Capitan News.

A Journal Devoted to the Interests of Lincoln County.

VOLUME 7. CAPITAN, LINCOLN COUNTY, NEW MEXICO, DECEMBER 28, 1906. NUMBER 43

President Defies Congress.

Washington, Dec. 22.—Presi- Roosevelt called in a coterie of newspaper correspondents today and told them he would fight congress to the last ditch on the negro troops question, even if it leads to impeachment proceedings On this issue he invites impeachment, or any other form of contest congress may select.

The president announces that if congress attempts to reinstate the discharged soldiers he will veto the bill or bills reinstating them.

If congress passes such a measure or measures over his veto he will find the means to annul the law or laws so enacted.

The president defies congress, His declaration of position today is that despite what congress may or may not direct, his order shall stand.

The president thinks he acted within his authority under the articles of war and the constitution in dismissing the negroes. If congress decides otherwise, President Roosevelt announces before hand that he will pay no heed to the congressional interpretation of the law and the constitution.

With what the president regards as specious logic, Senator Foraker and other critics of the order dismissing the three companies of the Twenty-fifth Infantry have said the testimony taken by the military authorities bearidg on the Brownsville shooting amounts to nothing.

Senator Foraker declared that the testimony has no legal value and proves nothing. To offset this, the president puts one of his own lawyers on the case today,

He called in Milton D. Purdy, assistant to the Attorney General, and sent him off on the first available train for Brownsville. Purdy has been the president's confidential man in all the big trust-busting proceedings.

What the president wants is something to stand the test of senate lawyers. The president said in his message that "scores of eye witnesses" testified that the negro troops did the shooting. Foraker dryly said that, all told, there were only twenty-one witnesses, and of these only eight eye witnesses. Purdy must make good on the "scores."

It galls the president to find himself in a position which weakens his popularity with the negroes of the country—a popularity he believes to have been justly earned—but the president is more than pleased to have an out-and-out bout with Foraker.

Roosevelt dislikes Foraker of old, and would like to crush him, Foraker detests Roosevelt and hopes to humiliate him.

Bills are now pending in both branches of congress to reinstate the discharged negroes.

Stop Flow or Forfeit Rights.

Washington, Dec. 24.—The state department has been advised by Mr. Thompson, the American ambassador to Mexico, that the president of the Mexican republic has taken prompt action looking to the remedying of the damage to property in the Imperial valley as the result of the overflow of the Colorado river into the Salton sink. President Diaz, through the department of colonization and industry, has advised the Compania de Rigos y Terrenos de la Baja, California, that in view of the irreparable damage which property is liable to suffer in the Imperial valley in case the overflow of the Colorado continues toward the Salton sea, the present conditions must have a prompt and efficient remedy. Peremptory orders have been issued to the company by President Diaz that it initiate the work of repairs within ten days, and that within three months it must control the situation of the Colorado river, close the opening upon the its borders and definitely return the waters to their old bed. In case the company does not comply, action will be taken to annul the concession to divert the waters of the Colorado river.

The action was taken as the result of negotiations conducted by this government with the Mexican authorities.

Additional Shortage.

The Santa Fe Eagle of recent date contained the following:

Within the past month there were sent out a large number of bills from the penitentiary to people in the city, and elsewhere for material furnished from the penitentiary during the Bursum administration.

The bills were made out in accordance with the accounts as they appeared at the penitentiary. Persons who received bills of this kind naturally looked up the matter to see whether the bills had been paid. In numerous instances receipted bills were discovered and in some cases returned checks which bore the endorsement of Mr. Bursum, and for the amounts of the bills, were found.

These transactions on their face appear to be very irregular, to say the least. The bookkeeping which permits the deposit of checks without giving the proper credit on the books to the persons who drew them, and takes them into consideration in the bank account, is a very peculiar system. There may be some explanation for this matter, and if there is it would be a matter of interest to the people of New Mexico to have it made public and at the earliest possible moment.

Capitan Mercantile Company

GIFTS FOR X-MAS STOCKINGS.

WE have a multitude of things that are just the thing for Old Santa to pack the stockings with. A few things that are best suited for the stockings are—One of our beautiful pearl-handled knives, or a cheaper one if you wish—they are all good, Then there is a Razor for Papa, or a pair of Hawk's-eye Glasses for Grandpa; an elegant set of Scissors for Mamma; a beautiful Album for Sister or Sweetheart; a pretty Doll for little Sister; and for brother, a hundred things we might suggest, but our line is so very large you would feel better satisfied to call when in town and see just what suits.

P. G. PETERS, Prop.

Celebrated Englishman Killed.

El Paso, Tex., Dec. 24.—The body of D. J. Beresford, who was killed in the railway accident at Enderlin, North Dakota, yesterday, will be shipped here before being sent to England, in order to allow its identification by officials of Mexico, a necessary preliminary under the Mexican law to the settlement of the vast estates which he leaves in Mexico. He was a younger brother to Admiral Lord Charles Beresford, of England. In his younger days he came to America and finally after trying Canada he located in Mexico. He prospered and acquired large estates in land and cattle in both Canada and Mexico.

Every Watch Tick Brings $1.90.

From authority that should be absolute, John D. Rockefeller's annual income was told in New York last week, for the first time, authentically. It will be $60,000,000 when the year 1906 closes.

Henry H. Rogers and John D. Archbold were talking with a prominent financier when the subject came up of how fast the oil king's millions were piling on one another. Said Mr. Rogers: "I know for a fact that Mr. Rockefeller's income this year will be sixty millions." Mr. Archbold assented. These two men are closer to John D. Rockefeller's finances than any other two in the world.

Mr. Rockefeller's income every day of the year is therefore $164,383.52. Every hour of the twenty-four, waking or sleeping, playing golf or skating, sitting in church or superintending the new house at Pocantico, John D. Rockefeller is sure that $6,840.58 is accumulating for him. This is $114 a minute. His fortune accumulates at the rate of $1.90 every time the clock ticks.

Japs Flocking to the U. S.

Commissioner of Immigration Sargent, who has just returned to Washington from an inspection tour of the Hawaiian islands, announces that Japanese are arriving there at the rate of 600 to 1000 a month.

The present Japanese population is placed at 60,000. He says further that they are leaving by each steamer for the United States and during the last twelve months 12,000 Japanese have come from those islands to this country.

THE CAPITAN NEWS

CAPITAN, - - NEW MEXICO.

Most of the so-called necessary evils are unnecessary.

A close friend is one who refuses to lend you anything.

When money does not talk too much it may properly be termed a modest sum.

Every time a man commits a mean act he has what he considers a good excuse for it.

If Luther Burbank is so smart, why doesn't he grow watermelons that have handles on them to carry them by?

The ice dealer who is in the coal business on the side needn't worry about the seasons, for whether 'tis hot or cold his business, one or the other, is good.

Five hundred English teachers are coming here to study our schools. We hope that during the visit none of the teachers in our primary schools will mention that "I seen him," and "he done it."

A professor of history in the University of California is going to marry a Russian princess. It will be hard for an American heiress to understand how a real princess can think of wasting her title on a common professor of history.

Bishop Fallows, of Chicago, has advanced the theory that persons are made good or bad by the food they eat. Now if the good bishop will kindly arrange a diet whereby all are bound to grow up saints his idea will prove of some value.

Two divers descended to a depth of 210 feet in a Scotch lake the other day. This is said to be the greatest depth to which divers ever descended in the British Isles. It is farther than most people would care to go beneath the surface of the water.

From various sources comes in the cheering report that this year's turkey crop is very large. As the cranberry crop has not been heard from favorably, however, it is safe to assume that, unlike troubles, good things still come singly, not in pairs.

An Ohio physician says tuberculosis costs the state 30 lives a day, and that if the mortality was among horses something would be done. As a man is computed to be worth $1,000 to a community, this view of the case deserves at least a fiscal consideration.

Deaths from tuberculosis among the population of Indiana in the last year numbered 4,492, and are estimated to have cost the state more than $1,000,000. The crusade against this plague means not only the preservation of human life, but also the saving of much money.

A New York motor car enthusiast has had built for himself an armored car so that he may escape injury when he bumps into other vehicles. The idea looks good and we may eventually expect to see automobiles constructed like battleships. In the meantime it may occur to somebody to devise an armor plate for the protection of the casual pedestrian, who is, after all, the chief sufferer from motor enthusiasm.

Grangers and others interested in farm products have proposed that a day be established which shall be observed every year as "Apple day." To celebrate this wholesome festival every good housewife would provide apples in some form, "pie, baked, raw or sass." There is a commercial side to the idea, for the feast of the apple would mean an additional consumption of many thousands of barrels. But beyond that consideration the plan is a pleasant one.

HOUSEHOLD HINTS.

Modern breadboards should be scrubbed with sand or salt instead of soap, in order to be kept in good condition.

Clean grease or rust from plain iron or galvanized iron sinks with kerosene and wash them with boiling hot soapsuds.

In the case of a tiled floor, a little linseed oil rubbed in, and the tiles subsequently polished, brings up the colors wonderfully.

Flatiron holders, if lined with a layer of soft leather, like the top of a boot, will protect your hand from heat far better than if made in the ordinary way.

Eggs covered with boiling water and allowed to stand for five minutes are more nourishing and easier digested than eggs placed in boiling water and allowed to boil furiously for three and one-half minutes.

A cheap disinfectant to use in scrubbing or washing utensils in a sick room is made by adding a teaspoonful of turpentine to every bucket of hot water. Turpentine is a powerful disinfectant, and will dispel all bad odors.

If a tin of paint has to be opened, stir it thoroughly, so as to dissolve all of the oil, then fill up with water. When it becomes necessary to use the paint pour off the water and you will find it as fresh as when first opened.

GARNISHES.

Fried sausage or force meat balls for roast turkey, capon or fowl.

Fennel for mackerel and salmon, either fresh or pickled.

Lobster coral and parsley for boiled fish.

Currant jelly for game, also for custard or bread pudding.

Seville oranges, in slices, for wild duck, pigeons, teal and such game.

Mint either with or without parsley, for roast lamb, whether hot or cold.

Pickled gherkins, capons or onions for some boiled meats, stews, etc.

A red pepper or small red apple for the mouth of a roast pig.

Sliced eggs, showing the white and yellow parts, for chicken salad.

Spots of red and black pepper, alternated, on the fat side of a boiled ham, which side should lie uppermost on the serving dish.

TO "SET" THE COLOR.

Strong Brine of Cold Water and Salt Will Do the Work.

It is impossible to tell whether a color is fast before washing, says the Boston Traveler, but by far the safest plan is to "set" the color before it goes to the tub for the first time. One of the best methods of setting delicate colors consists in simply making a strong brine of cold water and salt and soaking the garment from 12 to 24 hours. Of course this should be done just before going to the laundry, and the salt should not be allowed to dry in it. This is especially good for all shades of pink and green, and colors once set this way will be bright as long as it would be possible to expect it. A strong solution of alum and water is good, particularly with blues and the more delicate shades of brown, but its effect is not so lasting as that of salt, and it is sometimes necessary to renew the bath after the first three or four washings.

To Clean Macintosh Cloaks.

Dip the garment first in cold soft water; then, with a scrubbing brush and yellow soap proceed to scrub it all over, having spread it flat on a deal table. When the dirt is removed, dip the cloak in repeated waters to get rid of the suds, but do not wring it. Hang up in the air to dry. Paint may be removed by turpentine, but common soap and plenty of scrubbing will do the rest.

A PUBLIC DUTY.

Montpelier, O., Man Feels Compelled to Tell His Experience.

Joseph Wilgus, Montpelier, O., says: "I feel it my duty to tell others about Doan's Kidney Pills. Exposure and driving brought kidney trouble on me, and I suffered much from irregular passages of the kidney secretions. Sometimes there was retention and at other times passages were too frequent, especially at night. There was pain and discoloration. Doan's Kidney Pills brought me relief from the first, and soon infused new life. I give them my indorsement."

Sold by all dealers. 50 cents a box. Foster-Milburn Co., Buffalo, N. Y.

Makes Son Private Secretary.

In appointing his son, Lord Bruce, as his private secretary, the earl of Elgin only followed the example of the late William E. Gladstone, who, when he became prime minister in 1889, appointed Herbert Gladstone, then a young man of 20, to a similar position.

Important to Mothers.

Examine carefully every bottle of CASTORIA, a safe and sure remedy for infants and children, and see that it

Bears the Signature of Chas. H. Fletcher.

In Use For Over 30 Years.
The Kind You Have Always Bought.

Herding of New York's Poor.

Paul D. Cravath, chairman of the tenement-house committee of the Charity Organization society, declares that a close canvas shows that there are in New York tenements 357,000 rooms that have no windows.

No man can be brave who considers pain the greatest evil of life; or temperate, who regards pleasure as the highest good.—Cicero.

For flexibility, smooth finish, stiffness and durability, Defiance Starch has no equal—10c for 16 oz.

Women who kiss each other are often guilty of counterfeiting.

HOW DEBILITY SHOWS

And Why Dr. Williams' Pink Pills Are a Specific for Dangerous Physical Declines.

The symptoms of general debility vary according to the cause but weakness is always present, a tendency to perspire and fatigue easily, ringing in the ears, sometimes black spots passing before the eyes, weak back, vertigo, wakefulness caused by inability to stop thinking, and unrefreshing sleep. The cause of the trouble may be some drain on the system or it may be mental or physical overwork, sometimes insufficient nutrition due to digestive disturbance. In the latter case there is generally a loss of appetite and a coated tongue as well as general languor and debility.

Miss Lula M. Metzger, a stenographer, living at 71 Mill street, Watertown, N.Y., suffered for over a year from general debility. "It was caused by overstudy," she says, "and I had no ambition, didn't want to go anywhere, my food didn't taste good, I was run down, lifeless and listless. I took medicines but they failed to help me. Finally friends recommended Dr. Williams' Pink Pills to my mother and she got some for me. I took them for some time and was entirely cured and have had no return of the trouble."

Dr. Williams' Pink Pills cure debility because they actually make new, red, rich blood, and as the blood carries nourishment to all the organs and tissues of the body, nerves as well as muscles, the new blood stimulates the organs to do the work that nature expects of them and normal health follows. Not only is this treatment sufficient to cure debility but many severe nervous disorders as well.

The pills are sold by all druggists, or will be sent postpaid, on receipt of price, 50 cents per box, six boxes $2.50, by the Dr. Williams Medicine Co., Schenectady, N. Y. Send for free diet book.

RAILROAD BUILDING.

Twenty-five Thousand Miles of New Road Planned.

The aggregate railway mileage under contract for construction or in immediate prospect in the United States and Canada is over 22,000 miles, says the American Monthly Review of Reviews for October. The aggregate of cash to be used in this construction and in the great projects of the American trunk line railways is over $750,000,000. If the entire gold production of the world in the two greatest gold years of history were applied to this construction it would fall far short of meeting it.

In the early part of the year the Railway Age compiled the railway projects at that time under contract or under construction in the United States. This compilation showed an aggregate of over 13,000 miles, located as follows:

	Miles.
New England states	36
Middle states	398
South Atlantic states	1,462
Gulf and Mississippi valley states	1,303
Central Northern states	869
Northwestern states	2,321
Southwestern states	3,488
Pacific states	3,137
Total	13,014

In Canada the total mileage projected is the heaviest in the history of that country. Taking the east with the west, four great companies contemplate the construction of over 9,000 miles of railway.

In addition, there have come to light since this compilation was made American projects that will probably bring the total to well over 25,000 miles of standard gauge railway.

Inevitably a considerable proportion of this mileage will never be constructed. A great many companies entirely disappear, are bought off, or fail through various causes to complete the tasks they have undertaken. Yet, even with this deduction, it would appear that there are live and legitimate railway projects on this continent to-day that call for the creation of well over 22,000 miles of track. In the light of this fact, the years 1906 and 1907 are practically to go down into history as one of the most striking periods in the railway history of the western world.

"Darling, do you love me still?" "How can I tell, dearest? I have never seen you that way."

ASIA CIGARS
Will not make you nervous. Ask your dealer or The M. Hyman Cigar Co., 810 17th Street, Denver, Colo.

It is all right for a young man to tell a girl that he would go through fire and water for her, but he ought to let fire water alone.

Denver Directory

STOVE REPAIRS of every known make of stove, furnace or range. Geo. A. Pullen, 1331 Lawrence, Denver. Phone 725.

THE FAMOUS **J. H. WILSON STOCK SADDLES** Ask your dealer for them. Take no other.

AMERICAN HOUSE DENVER. Two blocks from union depot. The best $2 per day hotel in the West. American plan.

BROWN PALACE HOTEL Absolutely Fire-proof European Plan, $1.50 and Upward.

AGENTS WANTED All or part of your time to take orders for our Colorado grown trees and plants. International Nurseries, 4570 Gray St., Denver, Colo.

PIANOS AND ORGANS

Send your name with this ad. for list of fine bargains in pianos and organs. Pianos from $75 up. Organs from $15 to $25 up. Player Pianos, can be played by anyone, $450 up. Instruments sold on easy terms to suit buyer. Victor talking machines sold at factory prices on easy terms. Write for catalogs of our different instruments.

THE KNIGHT-CAMPBELL MUSIC COMPANY,
1625-31 California St.
Denver, Colo.

HOWARD E. BURTON, Assayer and Chemist. Specimen prices: Gold, silver, lead, $1; gold, silver, 75c; gold, 50c; zinc or copper, $1. Cyanide tests. Mailing envelopes and full price list sent on application. Control and umpire work solicited. Leadville, Colo. Reference, Carbonate National Bank.

Fruit acids will not stain goods dyed with PUTNAM FADELESS DYES, and the colors are bright and fast.

If a woman laughs at a man's jokes it's because he isn't her husband.

Mrs. Winslow's Soothing Syrup.
For children teething, softens the gums, reduces inflammation allays pain, cures wind colic. 25c a bottle.

Don't be forecasting evil unless it is what you can guard against. Anxiety is good for nothing if we can't turn it into a defense.—Meyrick.

She—"So you are a war veteran. Did you face the music like a soldier?" He—"Well, yes. During an engagement the bands stay in the rear."—Harvard Lampoon.

That an article may be good as well as cheap, and give entire satisfaction, is proven by the extraordinary sale of Defiance Starch, each package containing one-third more Starch than can be had of any other brand for the same money.

Magazine For the Blind.

Through the munificence of the widow of a New York capitalist, the means has been supplied for the establishing of a magazine printed in blind point type.

RUNNING SORES ON LIMBS.

Little Girl's Obstinate Case of Eczema —Mother Says: "Cuticura Remedies a Household Standby."

"Last year, after having my little girl treated by a very prominent physician, for an obstinate case of eczema, I resorted to the Cuticura Remedies, and was so well pleased with the almost instantaneous relief afforded that we discarded the physician's prescription and relied entirely on the Cuticura Soap, Cuticura Ointment, and Cuticura Pills. When we commenced with the Cuticura Remedies her feet and limbs were covered with running sores. In about six weeks we had her completely well, and there has been no recurrence of the trouble. We find that the Cuticura Remedies are a valuable household standby, living as we do, twelve miles from a doctor, and where it costs from twenty to twenty-five dollars to come up on the mountain. Mrs. Lizzie Vincent Thomas, Fairmount, Walden's Ridge, Tenn., Oct. 13, 1905."

Few things are impracticable in themselves; and it is for want of application, rather than of means, that men fail of success.—Rochefoucauld.

THE LAXATIVE OF KNOWN QUALITY

There are two classes of remedies; those of known quality and which are permanently beneficial in effect, acting gently, in harmony with nature, when nature needs assistance; and another class, composed of preparations of unknown, uncertain and inferior character, acting temporarily, but injuriously, as a result of forcing the natural functions unnecessarily. One of the most exceptional of the remedies of known quality and excellence is the ever pleasant Syrup of Figs, manufactured by the California Fig Syrup Co., which represents the active principles of plants, known to act most beneficially, in a pleasant syrup, in which the wholesome Californian blue figs are used to contribute their rich, yet delicate, fruity flavor. It is the remedy of all remedies to sweeten and refresh and cleanse the system gently and naturally, and to assist one in overcoming constipation and the many ills resulting therefrom. Its active principles and quality are known to physicians generally, and the remedy has therefore met with their approval, as well as with the favor of many millions of well informed persons who know of their own personal knowledge and from actual experience that it is a most excellent laxative remedy. We do not claim that it will cure all manner of ills, but recommend it for what it really represents, a laxative remedy of known quality and excellence, containing nothing of an objectionable or injurious character.

There are two classes of purchasers; those who are informed as to the quality of what they buy and the reasons for the excellence of articles of exceptional merit, and who do not lack courage to go elsewhere when a dealer offers an imitation of any well known article; but, unfortunately, there are some people who do not know, and who allow themselves to be imposed upon. They cannot expect its beneficial effects if they do not get the genuine remedy.

To the credit of the druggists of the United States be it said that nearly all of them value their reputation for professional integrity and the good will of their customers too highly to offer imitations of the

Genuine—Syrup of Figs

manufactured by the California Fig Syrup Co., and in order to buy the genuine article and to get its beneficial effects, one has only to note, when purchasing, the full name of the Company—California Fig Syrup Co.—plainly printed on the front of every package. Price, 50c. per bottle. One size only.

PUTNAM FADELESS DYES

Color more goods brighter and faster colors than any other dye. One 10c package colors all fibers. They dye in cold water better than any other dye. You can dye any garment without ripping apart. Write for free booklet—How to Dye, Bleach and Mix Colors. ***MONROE DRUG CO., Unionville, Missouri.***

Are You Happy ?

WRITE US FREELY

and frankly, in strictest confidence, telling all your troubles, and stating your age. We will send you **FREE ADVICE,** in plain sealed envelope, and a valuable 64-page book on "Home Treatment for Women."
Address: Ladies' Advisory Department, The Chattanooga Medicine Co., Chattanooga, Tenn.
G 89

The Dark Side

of a woman's life is seldom seen by anyone but herself. What agonies, what misery, what fits of melancholy and the blues, the poor, miserable sufferers from female disease have to endure, one month after another! What wonder so many thousands of women cannot truthfully say that they are happy! Are you? Happiness cannot be called complete without health, and health is best obtained by

WINE OF CARDUI Woman's Relief

which has made many thousands happy in restored health and strength. "The doctors said I had nervous prostration, but gave me no relief," writes Lizzie Matthews, of Mt. Vernon, Ga. "I was sick for nine years. I could hardly eat and could not sleep. My back and hips ached, I was very irregular and would have to stay in bed two or three days. I have used 3 bottles of Cardui, and now I can say that my health is better than for the past nine years." Cardui relieves pain, regulates fitful functions, strengthens your weakest organs, makes you well and HAPPY. Try it.

At Every Drug Store in $1.00 Bottles

CAPITAN NEWS.

Published every Friday at
CAPITAN, - NEW MEXICO.

Entered at the post-office at Capitan, New Mexico, for transmission through the mails as second-class matter, Augus 14, 1903.

JNO. A. HALEY, - - - - Editor.

SUBSCRIPTION RATES:

One Year, - - - - - - - - $1.50
Six Months, - - - - - - - $1.00

The indications point to as wide a split between the chief executive and congress as was witnessed during Cleveland's last term.

President Roosevelt "butted in" on the overflow in the Colorado, but not without results. The Mexican government has taken the matter up with the Imperial company, and tells them to stop the leak or quit business.

An eminent engineer criticises President Roosevelt's plan of digging the canal. The majority of the canal board agree with the engineer, but that makes no difference with the president. It is to be hoped that the canal, when completed, will stand the test of time; but unprejudiced minds are likely to be with the engineers rather than the president when it comes to the manner of doing the work.

A New Mexico Mine Sold for Millions.

A dispatch to the El Paso Herald, dated Santa Fe, Dec. 24, says:

Ex-governor A. Otero and ex-attorney-general G. W. Prichard last week sold to Oscar Seligman, H. E. Churchman and H. Harry Meyers, London, England, capitalists, the Corona Queen group mines in the Gallinas mountains, Lincoln county, from an inspection of which the five returned last evening. The consideration exceeds a million dollars, and while the development of the prospects has been slight, the deposits of ore are so vast and apparent that one hundred men will be put to work at once to erect the necessary buildings for machinery to run the mines.

RESOLUTIONS OF SYMPATHY.

WHEREAS, the Supreme Ruler of the Universe has seen fit, in his infinite wisdom, to remove from our midst Brother A. L. Shely; and

WHEREAS, in the death of Brother Shely the country has lost a useful citizen and an upright man, and Myrtle Lodge No. 19, Knights of Pythias, a worthy, faithful and respected member;

THEREFORE, be it resolved, that we, the members of Myrtle Lodge No. 19, Knights of Pythias, extend to the family of our deceased brother our sincere sympathy, and assure them that his memory shall long be cherished by the members of this lodge. To the decrees of a wise providence, we call upon the sorrowing family to submit with calm confidence in the merciful judgment of an all-wise Creator. Our loss cannot be measured: we were richer for knowing him; we are poorer that he has gone.

BE IT FURTHER RESOLVED, that these resolutions be spread on the minutes of the lodge, that a copy be furnished the widow of the deceased and that a copy be given the Capitan NEWS for publication.

Sorrowfully submitted,
CLEMENT HIGHTOWER,
JNO. A. HALEY,
WM. H. SEVIER.
Committee,

Married.

At the residence of Mr. and Mrs. Jno. A. Barrett, Capitan, on Christmas day, at noon, Anton W. Andersen, of Fort Stanton, and Miss Ida Barrett, of Angus, were united in marriage, Justice Haley officiating. The ceremony was witnessed by only a few friends and relatives of the couple, each of whom extended best wishes for their future welfare.

The groom is a trusted employe of the U. S. Marine Hospital at Fort Stanton, and is highly regarded by his acquaintances. The bride is the daughter of Geo. W. Barrett of Angus, and is an estimable lady. The NEWS extends best wishes.

Examination of Teachers.

There will be an examination for third grade teachers' certificates held in the school house at Lincoln, N. M., on the 25th day of January, 1907, said day being the last Friday in said month.

All those who intend to teach a spring or summer term of school, and who have not the proper certificates entitling them to teach, are hereby notified that will have to attend this examination in order to procure the necessary certificates.

By order,
S. L. ANDERSON,
Superintendent.

If all indications are not misleading, another good-sized storm is scheduled for this section.

Sheriff Owen was called to Carrizozo yesterday on urgent official business.

The Exchange Bank, White Oaks, New Mexico.

Transacts a General Banking Business Issues Drafts on all Principal Cities of the World. Accords to Borrowers every accommodation consistent with safety. Accounts solicitid.

INTEREST PAID ON TIME DEPOSITS.

You May Now Homestead!

HOMESTEAD ENTRIES may now be made on Land in Forest Reserves; but application must first be made to the Forester.

I Can prepare your application and do it RIGHT.

I can also help you locate your land.
Start Right—Do It Now.

CLEMENT HIGHTOWER, - - CAPITAN, NEW MEXICO.

HENRY PFAFF,

110 San Antonio Street, El Paso, Texas.

WHOLESALER OF

Liquors, Brandies, Wines and Cigars.

SOLE AGENT FOR

Anheuser-Bush Brewing Association, St. Louis, Mo. Manitou Mineral Water Co., Manitou, Colo.
Italian-Swiss Agricultural Colony, Asti, Cal., Fine Wines.
G. H. Mumm & Co., Reims Champagnes. P. A. Mumm, Frankfort, O.M., Rhine Wines.
Landau Fils, Bordeaux Cognac. Sergnouret Freres, Bordeaux Clarets.
Dr. Alexander, Ciudad Juarez, Mex., Native Wines.

Branch at Capitan, New Mexico.

NOTICE.

Last Will and Testament of Nestor Chaves, deceased.

In the Probate Court, within and for Lincoln county, Territory of New Mexico.

To all whom it may concern:

Notice is hereby given to all the world, that a paper purporting to be the last will and testament of Nestor Chaves, late of said county of Lincoln and Territory of New Mexico, has been filed in said court, and that the same will be proven, at the next regular term of said Probate Court within and for Lincoln county, New Mexico, to be held and convened at the court house at Lincoln, New Mexico, on Tuesday, the 8th day of January, A.D., 1907.

All persons having objection to the probating of said last will and testament will be heard at such time and place.

In witness whereof I have hereunto set my hand and affixed my official seal this 22nd day of December, A.D., 1906.

W. E. KIMBRELL,
Probate Clerk.

It is currently reported that Judge Joseph Hall, until quite recently a resident of Capitan, has become a benedict in our sister territory, Arizona. If the report be true, we wish the pair happiness and wealth.

The Game Season.

For the benefit of its readers the NEWS publishes below a synopsis of the existing territorial game laws.

It is unlawful to kill, trap, injure or destroy, at any time, any elk, mountain sheep, beaver or ptarmigan within the territory of New Mexico; a violation of the provisions of the section is deemed a misdemeanor and is punishable by a fine of not less than $100 nor more than $500, or imprisonment for not less than 30 nor more than 90 days, or both fine and imprisonment.

It is unlawful to kill, trap, ensnare, injure or destroy any antelope, pheasant, bob-white quail or wild pigeon, for a period of five years after the passage of this act (March 13, 1905). Penalty, $50 to $100 fine, and 30 to 60 days imprisonment. Deer with horns may be killed with a gun only, during the period commencing September 15th, and ending October 31st.

Turtle doves may be killed with a gun only, from August 1st to September 30 of each year.

Crested quail, wild turkey, grouse and prarie chicken may be killed with a gun only during the months of October, November and December of each year.

Welch & Titsworth

Granulated Sugar, 16 lbs. for 1.00
" " 100 lbs. for 5.40

Pride of Denver, per cwt. - $2.30
Imboden's Best, per cwt. = 2.35
Second Grade, per cwt. - = 1.80

CORN SHELLERS

WAGONS
IRON ROOFING
WINDOW GLASS
APPLE BOXES

We Buy Mohair.

STETSON HATS
BOOTS & SHOES
WINDOW GLASS

George Aker and John Adams were over from Nogal this week.

J. W. Craig came over from Carrizozo to spend the holidays with his family.

Mrs. Jno. W. Barrett is quite ill this week, suffering from an attack of pneumonia.

An enjoyable affair was the verdict of those who attended the Christmass ball at Capitan.

Messrs. Scott and Hogan came over from the Block ranch Christmas day and attended the ball at the schoolhouse that night.

Nicholas Bastion was over from his Ruidoso home last Saturday. Nick is just recovering from a fall he received in a shaft some time since.

A few incidents that were not scheduled among the Christmas festivities were pulled off here Tuesday. The participants made the amende honorable and peace reigned supreme.

Seaborn P. Gray and Jesse E. Mundell are home from Las Cruces for the holidays. Both young men intend to return next week and take up their studies in the Agricultural College.

Sheriff Owen reports that he has eight prisoners in jail at the beginning of the New Year, and that an examination of his record discloses that 26 prisoners are out on bail. The spring term of court will, apparently, have plenty to do.

The days will be gradually getting longer from now on. But yet, it's a long time to summer, and the truth of the old saying may be verified: "As the days grow longer the cold grows stronger."

The many friends of Frank Crumb and family, old-time residents of White Oaks, will be glad to learn that they are well and prosperous. They are now living at Engle, the site of the immense reservoir, to be, on the Rio Grande.

The results of Old Santa's visit were in evidence Tuesday morning—horns blowing, drums beating and the town filled with merry, laughing children, all going to show that generosity and goodness are among the traits of our people.

The stores report having had a large Christmas trade—an indication of the prevailing prosperity enjoyed by the community. The stores were helped considerably by Old Santa, and Old Santa was helped by the stores—a case of reciprocity.

Miss May Burleson, a teacher in the Lincoln public schools, passed through Capitan Wednesday on her way to El Paso, where she goes to spend a part of her vacation with her brother, who is running on the electric line. She was accompanied by her father as far as Carrizozo.

Fruit raisers in this county have been keeping the railroad busy for months hauling their produce to outside points, where the demand for Lincoln county winter apples increases. The great trouble is that the company is unable to supply the demand for cars.

D. J. Cox returned yesterday from the Gallinas. Mr. Cox had just moved Slack's saw mill from Texas Park to the Gallina mountains. Lumber is in demand in that section, and this mill, installed by Mr. Slack, is the only one there. The only difficulty is that the Gallinas have recently been put in a reserve, and a permit will have to be secured before timber can be cut.

The weather prevailing during the holidays was more like Indian summer than Christmas weather—it was simply perfect. On Christmas day the thermometer ranged from 55 to 70 degrees. Overcoats were out of business, while many seemed comfortable in their shirt sleeves. As the poet Longfellow wrote: "Filled was the air with a dreamy fragrance, and the sun looked with an eye of love through the golden vapors."

D. H. Hyde, who has a homestead north of town, has returned from his vacation and will cultivate his farm next year.

INFORMATION WANTED of Fred Schott, formerly of Staten Island, New York. Address HENRY SCHOTT, Huguenot Park, Staten Island, New York.

O. A. Morrissy got mixed up in a runaway Monday that came near being serious. His saddle turned on the horse he was riding, his foot hung in the stirrup and he was dragged quite a distance before getting loose. The frightened horse ran into a wagon and team of Fred Pfingsten's, which joined in the chase, and the race ended only when the whole thing piled up at Mr. Gray's pasture gate. Mr. Morrissy escaped with a few scratches.

KNIGHTS OF PYTHIAS.

MYRTLE LODGE NO. 19.—Meets every Saturday night at 8 o'clock at K. P. Hall, in school building. Visiting Knights cordially invited.

CLEMENT HIGHTOWER, K. of R. & S. J. W. BARRETT, C. C.

FOR THE BREAKFAST TABLE.

"Pcpovers" Had Origin in B a.n of Chinese Cook.

This recipe for popovers came from California, from Sam, a "China boy" cook, who always called this delicious breakfast bread "Jim Pops." He used to bake them in stoneware cups, but hot, buttered gem pans will answer. For one dozen "Jim Pops" allow four eggs, one cup pastry flour, half a teaspoonful salt and a pint rich milk. Beat whites of the eggs to a stiff froth with a wire cake whip, and set aside. Beat the yolks with a Dover beater and add to them the milk. Sift together a liberal pint of flour and a half teaspoonful salt and beat the milk gradually into it, still using the Dover beater. When the flour, milk and egg from a stiff batter without lumps, take out the beater and gradually fold in the stiffly beaten whites. Do not stir once with a circular motion after adding the whites, but incorporate them in the mixture by folding so as not to break down the air cells in the beaten eggs. Have the cups well greased, pour in the batter and bake three-quarters of an hour, in a moderately hot oven, until the puffs are well popped and delicately browned.

TO CLEAN LACE CURTAINS.

Proper Drying the Most Difficult Part of the Operation.

First shake the curtains free from dust and then wash them in warm suds, squeeze gently so as not to break the meshes in the lace and wave up and down. Do not rub them either with the hands or on a board. Boil, rinse, blue or yellow with coffee if they are ecru, starch lightly before the net begins to dry, then put in the air (sunshine if convenient) and dry as quickly as is possible. Drying is the most difficult part of the cleansing, for each scallop in the curtain should be pulled into shape and pinned either to a regular curtain frame or on a sheet put on the floor, for unless the corners and edges are all stretched taut, the curtains may dry in creases and wrinkles that are undesirable.

Dry cleaning is done with some cleansing fluid, such as benzine or gasoline, that can be bought in any paint shop or drug store.

A Little Clothespin Lore.

Clothespins that have been boiled for ten or fifteen minutes will outlast those that have not been subjected to this process. After using, clothespins should not be left exposed to the air and dust, but put away clean and dry. Many careless maids have a senseless practice of tossing them on the ground when taking down the clothes. To avoid this, make her a clothespin bed-ticking apron, with a large pocket across the bottom. Before going out to hang or take in the clothes, tie this about the waist, having the pocket filled with pins when going out, and instruct her to put the pins directly in when taking down the clothes. In cold weather aching fingers can be prevented by heating the pins in the oven just before going out to hang the clothes.

Dutch Apple Cake.

One pint of flour, 1 teaspoonful of cream of tartar, ½ teaspoon of soda, ¼ cup of of butter, salt, 1 egg, 1 scant cup of milk. Four sour apples, 2 teaspoons of sugar. Mix dry ingredients and rub in butter. Add egg and milk well beaten. Cut apples in ⅛ pieces and lay on top of dough. Sprinkle sugar over top and bake in hot oven. Serve with cream.

Washing Flannels.

Flannels should not be hung to dry in the sunshine, but in a shady spot, and they should be washed and dried with as much speed as is possible Some people advise no wringing, but merely allowing the woolen garments to drip from the line, in order to avoid shrinkage.

Meat Inspection in Paris.

There are in Paris three principal abattoirs, the largest of which, "La Vilette," is in the northern quarter of the city; "Vaugirard," which was opened in 1898, and replaced the old slaughter-house of Grenelle; and "Villejuif," where horses are slain for food. Any butcher may slaughter animals at these abattoirs on payment of a tax of 2 francs (40 cents) a hundred kilograms (220 pounds) on the meat so prepared. Butchers of the more important class and specially licensed are permitted to sell the meat which they have thus provided directly to the smaller dealers who keep retail meat stores throughout the city. Inspectors are in constant attendance and any meat found infected with disease or otherwise unfit for food is saturated with petroleum and condemned. Prior to the year 1810 the butchers of Paris slaughtered animals in the streets and public squares, but at that time municipal slaughter-houses—"abattoirs"—were established where animals intended for human food are inspected and the whole process of slaughtering and disposal of the meat and offal are kept under official surveillance.

Earnings of Novelists.

Authors earn much less in France than in England. The late Sir Walter Besant ten years ago estimated that there were 50 novelists in England who earned upward of a thousand a year. There are now probably nearer a hundred and fifty; while in France there are almost certainly not more than 50 who make a living at all. An English novelist of standing will receive eighteenpence on every copy of a book sold. Some novelists receive two shillings. Emile Zola, who touched high water mark in France, got a franc, which is rather less than tenpence. Seven pence halfpenny is considered excellent pay, and fourpence and fivepence are common.

Income From Abroad.

The London Economist states that British capitalists draw an income of $500,000,000 from their foreign investments. Last fiscal year they paid income tax on $330,300,000, as compared with $195,100,000 20 years ago. The largest amount is derived from interest on foreign and colonial government securities and the next largest sum from dividends and interest from foreign and colonial concerns.

IT'S THE FOOD.

The True Way to Correct Nervous Troubles.

Nervous troubles are more often caused by improper food and indigestion than most people imagine. Even doctors sometimes overlook this fact. A man says:

"Until two years ago waffles and butter with meat and gravy were the main features of my breakfast. Finally dyspepsia came on and I found myself in a bad condition, worse in the morning than any other time. I would have a full, sick feeling in my stomach, with pains in my heart, sides and head.

"At times I would have no appetite for days, then I would feel ravenous, never satisfied when I did eat and so nervous I felt like shrieking at the top of my voice. I lost flesh badly and hardly knew which way to turn until one day I bought a box of Grape-Nuts food to see if I could eat that. I tried it without telling the doctor, and liked it fine; made me feel as if I had something to eat that was satisfying and still I didn't have that heaviness that I had felt after eating any other food.

"I hadn't drank any coffee then in five weeks. I kept on with the Grape-Nuts and in a month and a half I had gained 15 pounds, could eat almost anything I wanted, didn't feel badly after eating and my nervousness was all gone. It's a pleasure to be well again."

Name given by Postum Co., Battle Creek, Mich. Read the book, "The Road to Wellville," in pkgs. "There's reason."

Parisian Meat Supply.

The last year for which complete statistics concerning the meat supply of Paris have been published is 1903. From the reports of that year it appears that 267,027 cattle, 274,390 calves and 2,047,770 sheep were slaughtered at the city abattoirs and produced 156,007,850 kilograms (or 327,616,485 pounds) of meat, of which 123,712,180 kilograms (259,795,578 pounds) were consumed in Paris, and 32,292,650 kilograms exported. Some of the choicest of French beef goes to England, where the fillets and other prime cuts are in demand for clubs, hotels, and the best class of restaurants. During the same year there were killed 282,508 hogs, which yielded 27,657,350 kilograms (58,080,435 pounds of pork, and 29,370 horses, which furnished 7,305,650 kilograms (or 15,341,865 pounds) of meat, all of which was consumed in Paris.

Honey From Spain and Germany.

There are 1,690,000 beehives, producing 19,000 tons of honey, in Spain, which is the second greatest producer of honey in the world. Germany, with 2,000,000 beehives, produces 20,000 tons.

The man who sows his life in the furrows of human need will reap a rich reward.—W. Smith.

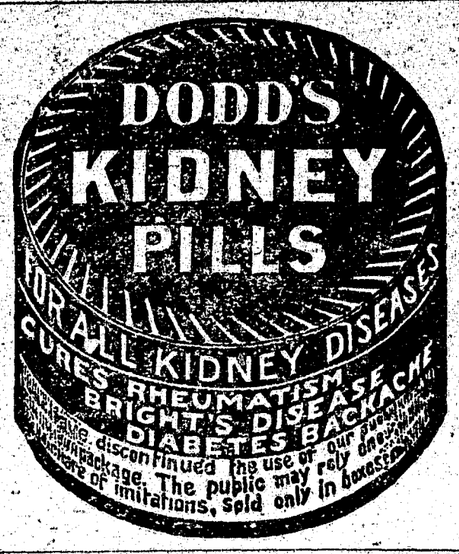

READERS of this paper desiring to buy anything advertised in its columns should insist upon having what they ask for, refusing all substitutes or imitations.

DEFIANCE STARCH—16 ounces to the package—other starches only 12 ounces—same price and "DEFIANCE" IS SUPERIOR QUALITY.

If afflicted with sore eyes, use **Thompson's Eye Water**

W. N. U., DENVER, NO. 46, 1906.

HURT, BRUISE OR SPRAIN

ST. JACOBS OIL

THE OLD-MONK-CURE RELIEVES FROM PAIN

Price 25c and 50c

WINCHESTER

CARTRIDGES

For Rifles, Revolvers and Pistols.

Winchester cartridges in all calibers from .22 to .50, shoot where you aim when the trigger is pulled. They are always accurate, reliable and uniform.

Shoot Them and You'll Shoot Well.

Always Buy Winchester Make.

RHEUMATISM CURED

The Circulation Stimulated and the Muscles and Joints lubricated by using

Sloan's Liniment

Price 25c 50c & $1.00
Sold by all Dealers

"Sloan's Treatise On The Horse" Sent Free
Address Dr. Earl S. Sloan, Boston, Mass.

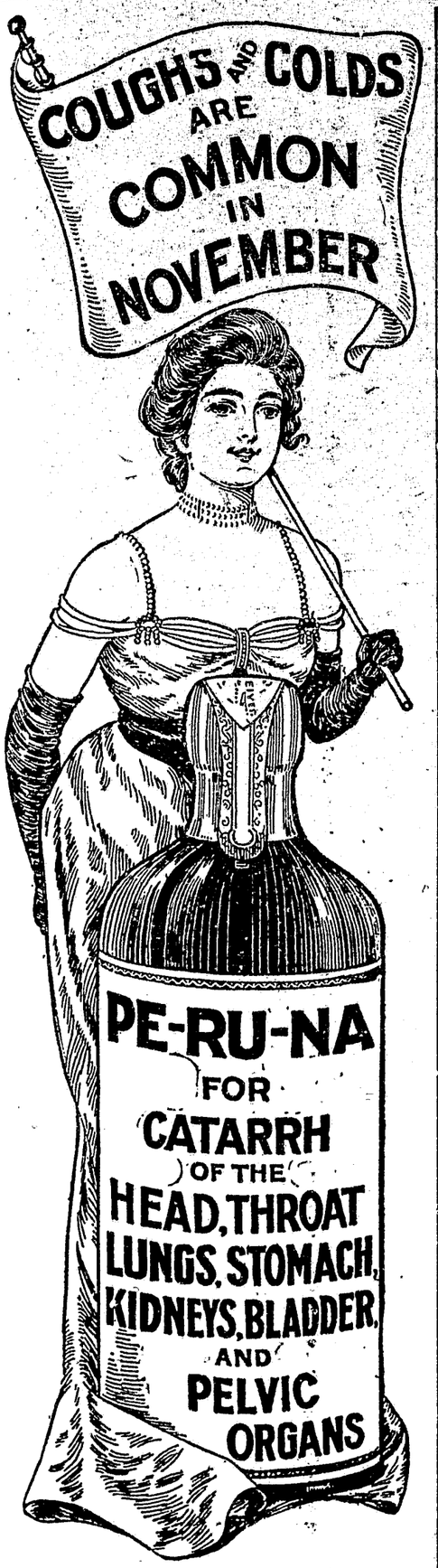

Mysterious Find.

She went down to a swell play the other evening, attired in a superb white gown and wearing a splendid opera cloak. In fact, she was stunning. As she seated herself, she was about to remove the long red cloak when with horror and consternation depicted on her face she discovered something! My, what a predicament! She had prepared supper before leaving for the show, and there, covering the front of the white skirt was a lowly calico checked apron. She managed to remove it after the house had darkened, and the next morning the sweeper at the Colonial found an apron under one of the seats. —Pittsfield Journal.

Marion Harland.

The celebrated authoress, so highly esteemed by the women of America, says on pages 103 and 445 of her book, "Eve's Daughters; or, Common Sense for Maid, Wife and Mother":

"For the aching back—should it be slow in recovering its normal strength—an Allcock's Plaster is an excellent comforter, combining the sensation of the sustained pressure of a strong warm hand with certain tonic qualities developed in the wearing. It should be kept over the seat of uneasiness for several days—in obstinate cases, for perhaps a fortnight."

"For pain in the back wear an Allcock's Plaster constantly, renewing as it wears off. This is an invaluable support when the weight on the small of the back becomes heavy and the aching incessant."

William Pinckney Whyte, United States senator from Maryland, who recently celebrated his 82d birthday, has never been inside a saloon, never smoked, and never rode in a cab.

WAYS OF PREPARING CELERY.

Made Into Curry or for Use as a Breakfast Dish.

Celery is an excellent vegetable for nervous people to eat. It can be served in many ways besides the plain stewed celery familiar to most people.

Curry of Celery—Cook until tender, two cupfuls of chopped celery, using stock for the purpose if it is at hand; drain the celery, reserving the stock. Cook one teaspoonful of onion in a little butter, being careful not to let it burn, then thicken the stock with flour, rubbed very smoooth in butter and mixed with two tablespoonfuls of curry powder. Stir till smooth, and until the stock is slightly thickened, and then add the celery, the cooked onion, and one tablespoonful of lemon juice; let the whole boil up together, then draw to the back of the range till ready to serve. Serve the curry with plain boiled rice.

As a Breakfast Dish—Take four fresh eggs, four tablespoonfuls of chopped celery, one spoonful of butter and salt and pepper to season. Cook the celery over a slow fire in boiling water for fifteen minutes, then drain; put the butter into a saucepan, and when it is melted add the tender celery; when thoroughly heated, taking care that the butter does not burn, turn in the eggs and keep stirring with a silver spoon until they are firm; season and turn out into a hot dish, serving with squares of buttered toast.

SEVERAL USES FOR SALT.

Of More Value Than Merely to Serve as a Condiment.

Here are several uses for salt: Put a pinch in the eggs you are beating, and they will be light in a much shorter time.

Sprinkle it on the fire and you will gain the blue flame so much desired for broiling steaks or chops.

Sprinkle it in the bottom of the oven and your cakes will not burn.

Pour it quickly on spilled claret or ink, and it will absorb most or all of the liquid before it has time to stain.

Salt makes an excellent toothpowder, but it is not advisable to use it daily, as it will spoil the enamel if used too frequently. Still, an occasional brushing with it is recommended.

Sprinkle it on the coals and shake your damp, uncurled ostrich feathers over the fumes, and the tendrils will curl up smartly.

Bathe your tired eyes in salt and water and you will be astonished at the strength it gives them.

A pinch of salt improves cakes, candies, and almost everything that is cooked.

Care of Chamois.

To keep chamois leather in good condition it must be kept clean. When soiled, take three pints of tepid rainwater and add four tablespoonfuls of ammonia. Leave the leather in this for an hour, then work it well with a wooden spoon, pressing out as much as possible. When nearly clean, rinse into another pan with tepid rain water and rub well with the hands until clean. Repeat the process in several waters until all the dirt is removed. Hang in the shade to dry, and rub between the hands until the leather is perfectly soft.

White Christening Cake.

Cream together two cups butter and four cups sugar. Add two cups sweet milk and eight cups flour, sifted three times, with two small teaspoonfuls soda, and four teaspoonfuls cream of tartar. Beat well, then at the last fold in the stiffly whipped whites of a dozen eggs. Flavor with almonds or rose and bake slowly in a steady, moderate oven. This cake keeps well and remains moist and delicate to the end. The recipe may be halved if so large a cake is not required.

When Is an Old Maid?

When does a girl become an old maid? This question, blunt and shorn of delicate innuendo, is now figuring in the somnolent discussion of Philadelphia society. One might say that a girl becomes an old maid when she fails to marry betimes, but that is not the point. What is the exact year that ushers in spinsterhood and closes forever the gates of youth? Of course, this is not a matter in which man has any word to say. No rational wearer of trousers would tempt fate and the scorn of femininity by attempting a suggestion, for any arbitrary dead line would necessarily bring down upon the luckless masculine head a storm of reprobation. It has been left to the women themselves to brave the peril. And they have placed the age at 40 years. Under this ruling a woman is a tender bud until twoscore years have counted their gloomy litany of days and the hair near the scalp begins to whiten.

Sheer white goods, in fact, any fine wash goods when new, owe much of their attractiveness to the way they are laundered, this being done in a manner to enhance their textile beauty. Home laundering would be equally satisfactory if proper attention was given to starching, the first essential being good Starch, which has sufficient strength to stiffen, without thickening the goods. Try Defiance Starch and you will be pleasantly surprised at the improved appearance of your work.

World's Gold Production.

In the last 500 years over twelve billion dollars' worth of gold is estimated to have been dug from the earth. Not much more than one-half of this is definitely known to be in existence in the monetary stocks of the globe. Of this, however, the United States is believed to hold from a billion and a quarter to a billion and a half.

There is more Catarrh in this section of the country than all other diseases put together, and until the last few years was supposed to be incurable. For a great many years doctors pronounced it a local disease and prescribed local remedies, and by constantly failing to cure with local treatment, pronounced it incurable. Science has proven Catarrh to be a constitutional disease, and therefore requires constitutional treatment. Hall's Catarrh Cure, manufactured by F. J. Cheney & Co., Toledo, Ohio, is the only Constitutional cure on the market. It is taken internally in doses from 10 drops to a teaspoonful. It acts directly on the blood and mucous surfaces of the system. They offer one hundred dollars for any case it fails to cure. Send for circulars and testimonials.
Address: F. J. CHENEY & CO., Toledo, Ohio.
Sold by Druggists, 75c.
Take Hall's Family Pills for constipation.

He is a wise man who either speaks the truth or says nothing.

SICK HEADACHE

CARTER'S LITTLE LIVER PILLS.

Positively cured by these Little Pills.

They also relieve Distress from Dyspepsia, Indigestion and Too Hearty Eating. A perfect remedy for Dizziness, Nausea, Drowsiness, Bad Taste in the Mouth, Coated Tongue, Pain in the Side, TORPID LIVER. They regulate the Bowels. Purely Vegetable.

SMALL PILL. SMALL DOSE. SMALL PRICE.

CARTER'S LITTLE LIVER PILLS.

Genuine Must Bear Fac-Simile Signature
Brent Good

REFUSE SUBSTITUTES.

Dyspepsia of Women

Caused by Female Disorders and Cured by Lydia E. Pinkham's Vegetable Compound

A great many women suffer with a form of indigestion or dyspepsia which does not seem to yield to ordinary treatment. While the symptoms seem to be similar to those of ordinary indigestion, yet the medicines universally prescribed do not seem to restore the patient's normal condition.

Mrs. Pinkham claims that there is a kind of dyspepsia that is caused by a derangement of the female organism, and which, while it causes a disturbance similar to ordinary indigestion, cannot be relieved without a medicine which not only acts as a stomach tonic, but has a peculiar tonic effect on the female organism.

As proof of this theory we call attention to the case of Mrs. Maggie Wright, Brooklyn, N. Y., who was completely cured by Lydia E. Pinkham's Vegetable Compound after everything else had failed. She writes:

"For two years I suffered with dyspepsia which so degenerated the entire system that I was unable to attend to my daily duties. I felt weak and nervous, and nothing that I ate tasted good and it caused a disturbance in my stomach. I tried different dyspepsia cures, but nothing seemed to help me. I was advised to give Lydia E. Pinkham's Vegetable Compound a trial, and was happily surprised to find that it acted like a fine tonic, and in a few days I began to enjoy and properly digest my food. My recovery was rapid, and in five weeks I was a well woman. I have recommended it to many suffering women."

No other medicine in the world has received such widespread and unqualified endorsement or has such a record of cures of female troubles, as has Lydia E. Pinkham's Vegetable Compound.

W. L. DOUGLAS
$3.50 & $3.00 Shoes
BEST IN THE WORLD

SHOES FOR EVERYBODY AT ALL PRICES.
Men's Shoes, $5 to $1.50. Boys' Shoes, $3 to $1.25. Women's Shoes, $4.00 to $1.50. Misses' & Children's Shoes, $2.25 to $1.00.
Try W. L. Douglas Women's, Misses and Children's shoes; for style, fit and wear they excel other makes.

If I could take you into my large factories at Brockton, Mass., and show you how carefully W. L. Douglas shoes are made, you would then understand why they hold their shape, fit better, wear longer, and are of greater value than any other make.

Wherever you live, you can obtain W. L. Douglas shoes. His name and price is stamped on the bottom, which protects you against high prices and inferior shoes. *Take no substitute.* Ask your dealer for W. L. Douglas shoes and insist upon having them.
Fast Color Eyelets used; they will not wear brassy.
Write for Illustrated Catalog of Fall Styles.
W. L. DOUGLAS, Dept. 12, Brockton, Mass.

A. N. KELLOGG NEWSPAPER COMPANY
ENGRAVERS, ELECTROTYPERS AND STEREOTYPERS

PUBLIC NOTICE.

To Whom It May Concern.

In the Matter of the Last Will and Testament of Nestor Chaves, deceased.

The court being fully advised that said deceased in his life time made and executed a nuncupative will in favor of one Francisco Chaverrie, dispensing and granting unto the said Francisco Chaverrie all property, both real and personal, possessed by the said deceased, Nestor Chaves, in his life time.

Now, therefore, public notice is hereby given that on the 8th day of January, A.D., 1907, at 10 o'clock a.m. of said day, the court will hear testimony at the court house in Lincoln, pertaining to the validity of said nuncupative will, and all persons whomsoever that may have any interest in the probating of such will are hereby notified to appear before the court on said day and show cause, if any they have, why such will should not be probated and allowed.

FRANCISCO GOMEZ,
Probate Judge.

Attest:
W. E. KIMBRELL,
Probate Clerk.

December 17, 1906.

Notice for Publication.

Department of the Interior,
Land Office at Roswell, New Mexico,
December 14, 1906.

Notice is hereby given that Tomas H. Welch, of Meek, New Mexico, has filed notice of his intention to make final five year proof in support of his claim, viz: Homestead Entry No. 2188, made December 6, 1901, for the NW¼ SE¼, NE¼ SW¼, Lot 3 of Section 18, Township 7 South, Range 19 East, and NE¼ SE¼ of Section 13, Township 7 South, Range 18 East, and that said proof will be made before the Register or Receiver at Roswell, New Mexico, on January 29, 1907.

He names the following witnesses to prove his continuous residence upon and cultivation of the land, viz:

Jobe McPherson, of Meek, N. M.; Walter McPherson, of Roswell, N. M.; Raymond Meek, of Meek, N. M.; Thomas B. Meek, of Meek, N.M.

12-21-6t. HOWARD LELAND, Register.

Notice for Publication.

Department of the Interior,
Land Office at Roswell, New Mexico,
December 13, 1906.

Notice is hereby given that Anna M. Piersol, of Richardson, New Mexico, has filed notice of her intention to make final five-year proof in support of her claim, viz: Homestead Entry No. 1957, made September 5, 1901, for the NE¼ of Section 28, Township 7 South, Range 16 East, and that said proof will be made before W. E. Kimbrell, Probate Clerk, at his office in Lincoln, New Mexico, on January 26, 1907.

She names the following witnesses to prove her continuous residence upon and cultivation of the land, viz:

Samuel G. Beard, of Richardson, N. M.; H. A. Scott, of Richardson, N. M.; Manuel Vigil, of Richardson, N. M.; Alfred Meek, of Meek, N.M.

12-21-6t. HOWARD LELAND, Register.

Notice for Publication.

Department of the Interior,
Land Office at Roswell, New Mexico,
December 13, 1906.

Notice is hereby given that Samuel G. Beard, of Richardson, New Mexico has filed notice of his intention to make final five-year proof in support of his claim, viz: Homestead Entry No. 1858, made August 5, 1901, for the S½ of the NE¼ and the N½ of SE¼ of Section 27, Township 7 South, Range 16 East, and that said proof will be made before W. E. Kimbrell, Probate Clerk, at his office in Lincoln, New Mexico, on January 26, 1907.

He names the following witnesses to prove his continuous residence upon and cultivation of the land, viz:

Anna M. Piersol, of Richardson, N. M.; H. A. Scott, of Richardson, N. M.; Manuel Vigil, of Richardson, N. M.; Alfred Meek, of Meek, N. M.

12-21-6t. HOWARD LELAND, Register.

J. E. Wharton...

Attorney at Law,

Alamogordo, New Mexico.

I do a general practice in all territorial, state and federal courts, including the Supreme Court of the United States. Give prompt, personal attention to business.

The New Year—the season for graft—will soon be here.

The New York World

THRICE-A-WEEK EDITION.

Read wherever the English Language is spoken.

The Thrice-A-Week World, now that a great Presidential campaign is foreshadowed, hopes to be a better paper than it has ever been before, and it has made its arrangements accordingly. Its news service covers the entire globe, and it reports everything fully, promptly and accurately. It is the only paper not a daily, which is as good as a daily, and which will keep you as completely informed of what is happening throughout the world.

The Thrice-A-Week World is fair in its political reports. You can get the truth from its columns, whether you are Republican or Democrat, and that is what you want.

A special feature of the Thrice-A-Week World has alwayss been its serial fiction. It publishes novels by the best authors in the world, novels whichic in book form sell for $1.50 apiece, and its high standard in shis respect will be mainlained in the future as in the past.

The Thrice-A-Week World's regular subscription price is only $1.00 per year, anb this pays for 156 papers. We ofier this unequaled newspaper and Capitan NEWS together one year for $1.75. The regular subscription price of the two papers is $2.50.

Notice for Publication.

Land Office at Roswell, New Mexico.
December 20, 1906.

Notice is hereby given that Guiseppe Tatti, of Capitan, N. M., has filed note of his intention to make final five-year proof in support of his claim, viz: Homestead Entry No. 2195, made December 10, 1901, for the S½ SE¼, SE¼ SW¼, Section 15, and NW¼ NE¼ Sec. 22, Township 8 South Range 13 East, and that said proof will be made before W. E. Kimbrell, Probate Clerk, at his office in Lincoln, N. M., on February 4, 1907.

He names the following witneses to prove his continuous residence upon and cultivation of the land, viz:

Henry Silva, Manuel Herrera, Sabino Guerra, Julian Serna, all of Capitan, N. M.

12-28-6t. HOWARD LELAND, Register.

---

60 YEARS' EXPERIENCE

PATENTS

TRADE-MARKS
DESIGNS
COPYRIGHTS &C.

Anyone sending a sketch and description may quickly ascertain our opinion free whether an invention is probably patentable. Communications strictly confidential. HANDBOOK on Patents sent free. Oldest agency for securing patents.

Patents taken through Munn & Co. receive *special notice*, without charge, in the

Scientific American.

A handsomely illustrated weekly. Largest circulation of any scientific journal. Terms, $3 a year; four months, $1. Sold by all newsdealers.

MUNN & Co. 361 Broadway, **New York**

Branch Office, 625 F St., Washington, D. C.

FOR SALE.—The New Century mining claim, located in Baxter mountain, White Oaks mining district. Five yearly assessments have been done. For prices apply at this office.

Santa Fe Central Railway System

Sunshine Route via Torrance.

Connecting with the E. P. & N. E. and Chicago, Rock Island and Pacific Ry. Shortest line out of Santa Fe or New Mexico, to Chicago, Kansas City or St. Louis.

No. 1 makes close connection at Torrance with the Golden State Limited, No. 44, east bound, on the Rock Island.

No. 2 makes close connection with Golden State Limited, No. 43, west bound.

W. H. ANDREWS, President and Gen'l Mgr.
S. B. GRIMSHAW, G. F. & P. A.
A. L. GRIMSHAW, Traveling F. & P. A.
FRANK DIBERT, General Immigration Agt.
J. P. LYNG, City Freght and Passenger Agent, Santa Fe New Mexico

---

WINCHESTER

Smokeless Powder Shells

"LEADER" and "REPEATER"

The superiority of Winchester Smokeless Powder Shells is undisputed. Among intelligent shooters they stand first in popularity, records and shooting qualities. Always use them

For Field or Trap Shooting.

Ask Your Dealer For Them.

Up To Now

In Every Particular

Is the Train Service maintained by the

EL PASO & SOUTHWESTERN

Bisbee, Douglas, Tombstone, Old Mexico, California; also, Kansas City, St. Louis, Chicago, and the North and East.

All Wide Vestibuled throughout, carrying Standard and Tourist Sleeping Cars, Buffet Library Cars, Dining Cars, serving meals a la carte.

For folders, rates, schedules, regarding any trip, call on or address:

W. E. PALMER, Agent, Capitan, N.M.

V. R. STILES, General Passenger Agent, El Paso, Texas.