Capitan News.

—A Journal Devoted to the Interests of Lincoln County.

VOLUME 9. CAPITAN, LINCOLN COUNTY, NEW MEXICO, APRIL 24, 1908. NUMBER 8

Probate Clerk

The House of Quality and Low Prices.

Prompt attention given to Delivery Orders.

WE BUY HIDES, WOOL AND MOHAIR.

Call and See Our O. V. B. Tinware The Best Made

We now have a supply of
FINE NATIVE WHITE OATS.
Do not forget that we still have the Arkansas
Sun-Dried and Evaporated Apples.
LADIES' EASTER HATS ARE HERE.

COME IN AND LEARN OUR LOW PRICES

The Hamilton-Brown American Ladies' and Gentlemen's Shoes.

Stock and Dairy Salt. Walnuts, Pecans and Peanuts.

We want your business, and will make it to your interest to trade with us. A trial order will bear out this statement.

CAPITAN MER. CO.

P. G. Peters, Proprietor.

POLITICS AS VIEWED AT NATIONAL CAPITAL.

As the days lengthen and the national campaign waxes warmer, the evidence accumulates that the republicans are more at sea than for years; and this is not an assertion confined to democrats, but is a confession by the republicans themselves. Republicans freely admit that it is more than probable that they will lose the next house, and the prediction, by the same authority, is as freely and frankly made with reference to the presidential election—unless Roosevelt becomes the nominee. In proof of the foregoing statement we reproduce the following telegram from the national capital and published by strong republican papers:

Washington, April 18.—Taft or Roosevelt.

The nomination of one or the other by the republican national convention.

This is the judgment today of wide-awake, well-informed party men—even of those who do not at heart favor either Taft or Roosevelt.

Fairbanks' candidacy is gaining little, if any, headway; Knox's is at a standstill; Cannon's in a state of como, and Hughes', undermined to the verge of destruction through the insincerity of his support by scheming, intriguing New York politicians.

The opposition to Taft's nomination is strong enough to defeat him, but it is unable to unite upon any other candidate. It can keep Taft from getting a majority of instructed delegates, but cannot control the uninstructed majority—not for Fairbanks or Knox or Cannon or Hughes.

There is but one man besides Taft who can be nominated at Chicago, apparently, and he—Theodore Roosevelt—is not a candidate. He is for Taft.

The opposition prefers Roosevelt to Taft. It loves him none the more, but it believes he can win. It prefers Roosevelt to Bryan. It wants a candidate who can be elected and one who can keep the house from going democratic. It is fast coming to the conclusion that Bryan will be the next president, if Roosevelt is not nominated.

This is the attitude of the anti-Taft republicans today. Reactionaries they are called, but better Roosevelt than Taft is the way they feel sixty days before the convention.

It is not the democrats who are saying that Ohio cannot be carried by Taft; not the democrats who are giving Indiana to Bryan as against Taft; not the democrats who are talking about Illinois and Wisconsin being doubtful; not the democrats who scent political danger in Massachusetts, but republicans—republicans of prominence who are opposing Taft.

R. H. Box was in from Little Creek Monday. He was jubilant over the recent rains and is very much pleased at the position of the moon, as well. He thought the corn crop was assured, and that he was making his calculations to fatten a number of hogs, the biggest of which he intended making a present to the News; provided the moon was right at at that time, just for Auld Lang Syne.

New Uniforms.

The Fort Stanton ball team has been in training for some time, and will make its first appearance in Capitan Sunday. The team will be attired in uniforms of a dark green colour, with red caps and belts, calculated to scare and bamfuzzle any aggregation of ball tossers they may encounter during the season. The team has been strengthened by the addition of some new players. The personnel of the Capitan team will be similar to that of last season, but as the boys are all steady, reliable players, the "dark greens" will have to hustle to win. A return game will be played at Fort Stanton the following Sunday.

We have had so much rain this month that we are undecided as to whether this should be called a country of "dry farming" or just a seasonable country where many formerly made a success when it was "dry." The fact remains, nevertheless, that the farmer is about the happiest man in Lincoln county.

THE CAPITAN NEWS

CAPITAN, - - NEW MEXICO.

Migration of Birds.

No scientific question has been more discussed with fruitless result than the object and the significance of the migration of birds, toward the tropics in the autumn and toward the poles in the spring. It would be easy to suppose that the autumnal migration is in search of food if it were not for the fact that in the spring the birds leave abundant supplies of food in the warm regions, and arrive in the colder regions even before vegetation is far advanced. Another suggestion, that the migration north is for breeding purposes, is disproved by the fact that the migratory habit is found in birds that do not breed until the second or third year. Prof. E. A. Schafer, in an address before the Scottish Natural History society, has suggested and argued plausibly that the explanation is to be found in the search for light. The polar regions are dark in winter and the days are short in the temperate zones. On the other hand, the days are longer in high latitudes than in the tropics between the spring and the autumnal equinoxes. Birds are voracious feeders, and occupy most of the daylight in seeking food; and they are greatly dependent upon their eyes in the search. Some confirmation of this theory is found in the fact that birds do not start on their journeys southward or northward impelled by a change in the temperature, for they take their flight southward in warm autumns and northward in cold springs, on practically the same days of the month as in other years. The theory is at least interesting and worthy of further study.

American Music.

Even the severest critic of American music—and most of the critics vie with each other for this title—cannot deny the presence of an extraordinary and ever-increasing creative impulse in American musical art. While, for reasons to be considered, few American works in large forms come to general public performance, and scarcely to local, every year witnesses a notable increase of orchestral works, chamber music, piano and vocal works in large forms, and other compositions by American composers. Of smaller piano compositions and songs the seasons bring forth an appalling quantity, and too often, it is true, an appalling quality as well; yet in the midst of this saturnalia, declares Arthur Farwell in the Atlantic, appear many works of true distinction, of breadth and beauty, works infinitely in advance of those usually chosen to represent American music on artists' programs. And from time to time an American opera rises from the composer's consciousness to completion—never to performance—and sinks again into a mysterious obscurity, oblivion, or temporary neglect—we are fain to know which.

An English genealogist has discovered that George Washington was a lineal descendant of Edward I. He was, however, a bigger man than his royal ancestor, and was one of nature's noblemen, who owed nothing to proud descent.

If the proposed burying ground for dogs for which a Newtonville lady is trying to get authority becomes a reality, and is open to cats, almost every suburbanite could suggest some that he would like to have put in it right away.

HONEST BY DAY; ROBBER AT NIGHT

PROSPEROUS ALTON (ILL.) BUILDING CONTRACTOR ADMITS LEADING DUAL LIFE.

KEPT SET OF DUPLICATE KEYS

Declares He Could Not Resist Temptation to Steal—Wife Never Suspected—Proceeds of Burglaries Given to Other Woman.

Alton, Ill.—"What I stole I gave to the other woman. Everything that I provided for my family I paid for. Temptation came and I could not resist it, so I succumbed."

That, in epitome, is the explanation of his downfall given by Henry Schuelle, a prosperous contractor, who is in jail in default of $2,000 bond, charged with larceny and burglary.

Schuelle's arrest astounded Alton, whose citizens for years have regarded him as a man of excellent character, possessing, as he has, a good business and prominent place in the business world. No less astounding, however,

He Was Detected Carrying a Ham Out of Julius Haas' Smoke House.

is the confession made by Schuelle from behind prison bars and the reasons given by him for his disastrous yielding to temptation.

The man admitted leading a dual life. He explained that to the world he was a contractor; that secretly he was a thief. Whenever he built a business house, he said—and he has built some of the finest commercial structures in Alton—he retained a duplicate key, so that he could enter at any time.

"The temptation came long ago," said Schuelle. "I had the keys, and it was easy to get into stores and take what I wanted. I would go down in the morning before six o'clock, make the raids and take what I liked. Everyone merely believed that I was an early marketer. My wife and children never suspected anything wrong.

"At the same time I paid for everything that provided for my family. The other woman got what I stole. When I finished a building I kept a key to it and no one was the wiser. It is no use denying it. I am guilty of stealing. I did not have to do it from financial necessity, but it was because I could not help it. When I was caught by Mr. Kennedy Sunday morning coming out of Kennedy Brothers' dairy I resolved never to try it again.

"But on Tuesday morning I found that temptation was too strong for me—it was impossible to resist—and accordingly I stole a lot of pickled tongues from the Haas meathouse."

When asked as to why he did not give bond and obtain his liberty, even if only temporally, Schuelle said:

"I don't want to give bond and get out of jail. I would rather go to the county jail and stay there until my trial comes off. I think it is better for me to be punished by staying in jail. Anyway, I can't face the friends who trusted me and whom I robbed. The value of all I stole would not amount to $300. I could have bought what I took, but I could not fight successfully against the temptation."

Whisky also was blamed by Schuelle for his downfall.

Schuelle has heretofore been so respected and trusted in Alton that some of the wealthiest men in the city have backed him in his contracts.

When, some weeks ago, he was detected carrying a ham out of Julius Haas' smokehouse he was so prominent that the man who caught him refused to report him. A few days later he was caught coming out of the Kennedy dairy. The person who saw him told Kennedy, without mentioning Schuelle's name, and advised Kennedy to watch himself for the thief, stating that Kennedy would not otherwise believe who the man was. Kennedy accordingly watched and finally caught Schuelle. The dairy proprietor, however, also refused to prosecute. Then the police were notified and they arrested Schuelle when he was making off with the pickled tongues.

LAD IS ADRIFT ALL NIGHT.

Runaway Sailor Boy Has Terrible Experience in the North Sea.

London.—A runaway sailor boy, named Edward Gray, has had a terrible experience. He was afloat all night in an open boat in the North sea.

Gray was found lying on the beach at Walton-on-the-Naze, shivering and cold. Beside him lay a grounded boat. A man named Southgate made the discovery, and seeing the lad was in a state of collapse took him to a policeman's house.

The warm fire revived him, and he told a most extraordinary story.

He ran away, he said, from the newly erected Royal naval barracks at Shotley, where he was stationed as a second-class boy, just after midday the other day. He walked to Manningtree, and there found a boat. The idea occurred to him of seizing the boat and rowing out to sea.

He plied the oars till he had passed through Harwich harbor into the North sea. Soon he began to feel the terrible cold, and his numbed hands could hold the oars no longer. He was at the mercy of the waves.

All through the bitterly cold night he drifted along, almost insensible. At daybreak a steamer hove in sight, but his feeble shouts were unheard. Hope rose again when three barges came into view, but despite his shouts and signs they passed by unheeding.

At last, when he was too helpless and hopeless to see or feel, he heard the grating of shingle. Lifting himself up he saw the boat had grounded on a beach. He made one spring and landed on the shore. Then he knew no more till he found Mr. Southgate bending over him.

The boy remained at the policeman's house until the naval authorities sent for him.

Work for the Auto?

Mrs. Styles—I see a complete tour through all the rooms or apartments of the royal palace, near Madrid, involves a 120-mile trip, covering six days' time.

Mr. Styles—We'll make that trip in our next foreign automobile tour, dear.—Yonkers Statesman.

Breakless Dishwashing.

By the new method of housekeeping, dishes are washed by electricity. Will they also be broken by electricity, or will there be a reform?

HIS LECTURE ON JOB.

Brother Dickey Thinks He Was Overrated as Patient Man.

"I dunno what dey call Job a patient man fer," said Brother Dickey, "kaze of all de growlers I ever hearn tell on he sho' wuz de growlinest. But he sho' did have enough ter make him growl—dat he did. De devil say: 'Looky yere, Job, you in my power, now, an' I gwine ter 'flict you wid a few biles.' An' Job say: 'All right; I kin stan' it of you kin.' But de biles commence ter break out so thick an' fas' dat Job say: 'Looky yere, man, dese ain't no biles—dis de smallpox, sho' ez you bo'n.' An' he eetch and eetch so dat he had ter scratch hiself wid a goat's head. Den de devil git in a high win' and blow down Job's house; an' dat wuz too much. So ol' Job lift up his voice an' he say: 'Looky yere, I bargain for biles, but I didn't want no harricane th'owed in fer good measure.'"—Atlanta Constitution.

DIFFERENT EFFECT.

Mrs. Goodsole—My boy, it makes me sick at heart to see you smoking.

Kid—Dat's funny. It seems to ketch me right in the stummick.

Comments.

"Gertie—He tried to kiss me!
Mollie—How impudent!
Gertie—But he was interrupted!
Mollie—How annoying!

OLD SURGEON

Found Coffee Caused Hands to Tremble.

The surgeon's duties require clear judgment and a steady hand. A slip or an unnecessary incision may do irreparable damage to the patient.

When he found that coffee drinking caused his hands to tremble, an His surgeon conscientiously gave it up and this is his story.

"For years I was a coffee drinker until my nervous system was nearly broken down, my hands trembled so I could hardly write, and insomnia tortured me at night.

"Besides, how could I safely perform operations with unsteady hands, using knives and instruments of precision? When I saw plainly the bad effects of coffee, I decided to stop it, and three years ago I prepared some Postum, of which I had received a sample.

"The first cupful surprised me. It was mild, soothing, delicious. At this time I gave some Postum to a friend who was in a similar condition to mine, from the use of coffee.

"A few days after, I met him and he was full of praise for Postum, declaring he would never return to coffee but stick to Postum. We then ordered a full supply and within a short time my nervousness and consequent trembling, as well as insomnia, disappeared; blood circulation became normal, no dizziness nor heat flashes.

"My friend became a Postum enthusiast, his whole family using it exclusively.

"It would be the fault of the one who brewed the Postum, if it did not taste good when served.

"The best food may be spoiled if not properly made. Postum should be boiled according to directions on the pkg. Then it is all right, anyone can rely on it. It ought to become the national drink." "There's a Reason." Name given by Postum Co., Battle Creek, Mich. Read "The Road to Wellville," in pkgs.

How the Governor Felt.

Gov. Hughes recently addressed the West End Woman's Republican club of New York and remarked in the course of his talk: "My happiness on this occasion may be compared with the young lady on her first visit to Venice. I believe she wrote her intimate friend as follows: 'I am here on the Grand Canal, drinking it all in.' She added: 'Life's never seemed so full before.'"

After suffering for seven years, this woman was restored to health by Lydia E. Pinkham's Vegetable Compound. Read her letter.

Mrs. Sallie French, of Paucaunla, Ind. Ter., writes to Mrs. Pinkham:

"I had female troubles for seven years—was all run-down, and so nervous I could not do anything. The doctors treated me for different troubles but did me no good. While in this condition I wrote to Mrs. Pinkham for advice and took Lydia E. Pinkham's Vegetable Compound, and I am now strong and well."

FACTS FOR SICK WOMEN.

For thirty years Lydia E. Pinkham's Vegetable Compound, made from roots and herbs, has been the standard remedy for female ills, and has positively cured thousands of women who have been troubled with displacements, inflammation, ulceration, fibroid tumors, irregularities, periodic pains, backache, that bearing-down feeling, flatulency, indigestion, dizziness, or nervous prostration. Why don't you try it?

Don't hesitate to write to Mrs. Pinkham if there is anything about your sickness you do not understand. She will treat your letter in confidence and advise you free. No woman ever regretted writing her, and because of her vast experience she has helped thousands. Address, Lynn, Mass.

Alabastine

THE ONLY Sanitary Durable WALL COATING

ALABASTINE

It is marvellous what a beautiful color effect can be secured in a room when the wall is tinted with Alabastine. There is a richness as well as a freshness and a daintiness about it that no other material gives.

ALABASTINE CO.
GRAND RAPIDS, MICH.
NEW YORK CITY

16 Beautiful Tints. 1 pkg. covers 300 to 480 square feet of Wall.

All Good Dealers Sell It. Do Not Take Any Substitute.

PARKER'S HAIR BALSAM
Cleanses and beautifies the hair. Promotes a luxuriant growth. Never Fails to Restore Gray Hair to its Youthful Color. Cures scalp diseases & hair falling. 50c. and $1.00 at Druggists.

PATENTS Walter E. Coleman, Patent Attorney, Washington, D. C. Advice free. Terms low. Highest ref.

MENU FOR ONE DAY

APPETIZING, HEALTHFUL AND ECONOMICAL DISHES.

Old Favorites and Some New Ideas Among the Offerings — Cheese Balls Will Be Welcome at Breakfast Table.

BREAKFAST.
Baked Apple and Cream.
Cream Toast. Cheese Balls.
Coffee.

LUNCHEON.
Beef Broth.
Chicken Croquettes. Celery.
Milk Biscuit.
Cherry Cake. Tea.

DINNER.
Cocoanut Soup.
Roast Beef. Potatoes Baked in Gravy.
Creamed Onions.
Mince Pie. Cheese.
Coffee.

Cheese Balls.—For this dainty breakfast dish beat up the whites of two eggs to a stiff froth, add to them a pinch of salt and a few grains of cayenne pepper, then add two tablespoonfuls of grated cheese, mixing all thoroughly It should be quite dry. Roll this mixture into small balls; brush over with beaten egg, roll in fine bread crumbs and fry to a golden color in hot fat, drain on white paper.

Milk Biscuit.—Rub one-quarter of a pound of lard and one quart of flour together. Mix very stiff with cold water; knead until it is pliable, and makes a popping sound under the hands as the air bubbles break, and until you can pull it down in long thin strips. These tests are infallible, but you have to knead hard and long before the dough will answer to them. When it does, break off pieces about the size of an egg. Mold them into round balls and roll three-quarters of an inch thick with a rolling pin. Pierce through and through five or six times with a fork. The oven must be well heated, but not too hot, or they will be underdone in the middle and ruined. They will cook in 20 minutes if the oven is properly heated. A quart of flour makes 24 biscuits of ordinary size.

Cherry Cake.—Three eggs, one cup sugar, one-half cup butter, three tablespoonfuls cream, one teaspoonful cinnamon, nutmeg and cloves, 1½ cupfuls flour, scant teaspoonful soda. Mix well and add one cupful canned cherries, juice and all.

To one can of tomatoes add two tablespoonfuls of chopped onion, three sprigs of parsley, one teaspoonful of salt, one-half teaspoonful of pepper corns. Stew slowly one-half hour and rub through a sieve; shell and peel one cocoanut, put through a food chopper, pour over it three cupfuls of boiling water, let it stand until cool, stirring occasionally, then strain through a cheesecloth. Heat the tomato and cocoanut water separately, adding to the latter a binding made of two tablespoonfuls of butter and three of flour rubbed smooth. Into this stir the tomato and serve with toasted squares.

HOUSEHOLD HINTS.

For mixing flour and water use a fork or egg beater to make it smooth and free from lumps.

Never beat or stir cereals or rice with a spoon. It makes them pasty. Use a plated silver fork.

To keep the silver from tarnishing put a piece of gum camphor in the trunk, chest or drawers where the silver is kept.

If one uses a large toy iron, infants' dress yokes will look better and will not be damaged as when ironed with those commonly used.

Place a small lump of butter in a tin spoon and hold right over the flame of an oil lamp. If it is oleomargarine it will sputter like grease and water; if pure butter it will boil with little noise and usually produces an abundance of foam.

Sunday School Lessons for the World.

A power greater than that of kings seems to have been wielded by the little group of thoughtful men who gathered at the Fenway residence of W. N. Hartshorn to select the lessons for the Sunday schools of the world, says the Boston Herald. Every year they gather to make this choice, and when a decision has been reached the lessons are handed out to the printers and by them literally scattered over the planet. The word thus goes forth not in one but in scores of languages. Europe and Africa, east and west, north and south, get these helps to religious study in the vernacular. There is a supply for Hawaii, Japan and the islands of the sea. For India alone 40 dialects have to be provided for. Some 500,000,000 Sunday school leaflets are thus distributed every year.

CURED HER CHILDREN.

Girls Suffered with Itching Eczema—Baby Had a Tender Skin, Too—Relied on Cuticura Remedies.

"Some years ago my three little girls had a very bad form of eczema. Itching eruptions formed on the backs of their heads which were simply covered. I tried almost everything, but failed. Then my mother recommended the Cuticura Remedies. I washed my children's heads with Cuticura Soap and then applied the wonderful ointment, Cuticura. I did this four or five times and I can say that they have been entirely cured. I have another baby who is so plump that the folds of skin on his neck were broken and even bled. I used Cuticura Soap and Cuticura Ointment and the next morning the trouble had disappeared. Mme. Napoleon Duceppe, 41 Duluth St., Montreal, Que., May 21, 1907."

Wonderful Phraseology.

A party of American tourists who were comfortably established in a hotel in Germany discovered a new contribution to "English as she is spoke," only this time they found it in the written word. The building had been recently wired for electricity and under the bulbs in each room directions were posted in French, German and English. The French was irreproachable, the German nearly so. The English read as follows: "To open and shut the lightening electrical on, is requested to turn to the right hand. On going to bed it must be closed. Otherwise the lightening must be paid."

Deafness Cannot Be Cured

by local applications, as they cannot reach the diseased portion of the ear. There is only one way to cure deafness, and that is by constitutional remedies. Deafness is caused by an inflamed condition of the mucous lining of the Eustachian Tube. When this tube is inflamed you have a rumbling sound or imperfect hearing, and when it is entirely closed, Deafness is the result, and unless the inflammation can be taken out and this tube restored to its normal condition, hearing will be destroyed forever; nine cases out of ten are caused by Catarrh, which is nothing but an inflamed condition of the mucous surfaces.

We will give One Hundred Dollars for any case of Deafness (caused by catarrh) that cannot be cured by Hall's Catarrh Cure. Send for circulars, free.

F. J. CHENEY & CO., Toledo, O.

Sold by Druggists, 75c.
Take Hall's Family Pills for constipation.

Cause for Alarm.

A young man had been courting a girl for nine years. "Jennie," he said, one evening, "I read the other day that in 50,000 years Niagara falls would dry up."

Jennie clutched his arm excitedly. "Why, what's the matter?" he asked.

"Why, you promised to take me there on our bridal trip. Don't you think you had better be a little careful that it does not dry up before we get there?"

Sudden Changes of the Weather often cause Bronchial and Lung troubles. "Brown's Bronchial Troches" allay throat irritation and coughs.

No man realizes how silly it is possible for him to be until his love letters are read in a breach-of-promise suit.

ONLY ONE "BROMO QUININE"
That is LAXATIVE BROMO QUININE. Look for the signature of E. W. GROVE. Used the World over to Cure a Cold in One Day. 25c.

Young: None think the great unhappy but the great.

Similar Result.

There are certain delicate shades of expression of which a Frenchman is, as a rule, past master. One member of that fluent nation, stranded in New York, was setting forth his troubles to a lawyer.

"I understand from what you say that you are convinced your friend Lecomte has stolen your purse," said the lawyer.

"No, no, monsieur, not so fast!" cried his client. "I only say that if Lecomte had not assisted me to hunt for it I should have found it again."—Youth's Companion.

The Difference.

"Grafton calls himself a 'professional man' and yet he takes no part in anything but politics. Is politics a profession or a business?"

"Well, when his side is in power it's a business; otherwise it's merely a profession."—Philadelphia Press.

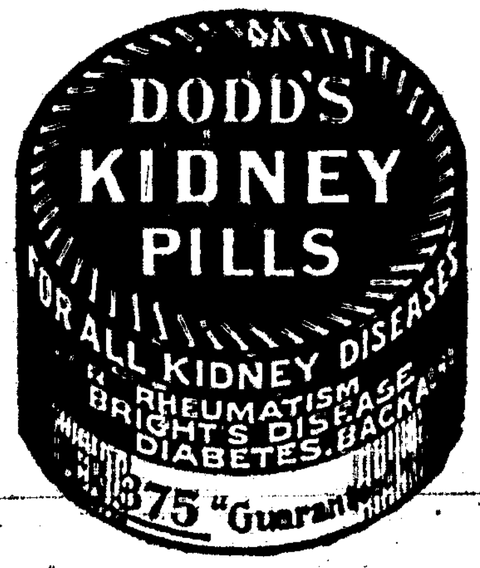

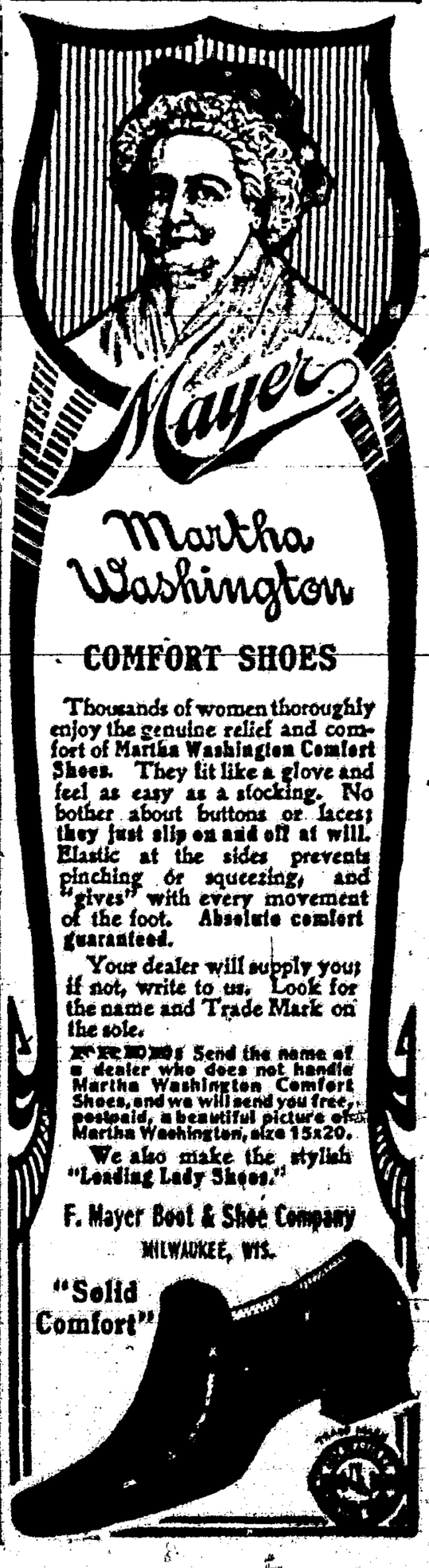

CAPITAN NEWS.

Published every Friday at
CAPITAN, - NEW MEXICO.

Entered at the post-office at Capitan, New Mexico, for transmission through the mails as second-class matter, August 14, 1903.

JNO. A. HALEY, - - - - Editor.

SUBSCRIPTION RATES:

One Year, ... $1.50
Six Months, ... $1.00

Announcements.

FOR COUNTY SURVEYOR.

The News is authorized to announce that W. H. Beaty is a candidate for re-election to the office of County Surveyor, subject to the action of the democratic party.

WHY DELAY TARIFF REVISION?

Republicans, with all their differences, are, seemingly, agreed on one thing, and that is that the tariff must be revised. Mr. Taft declares in favor of tariff revision, after the election and inauguration of a new president. Mr. Fairbanks asserts that a special session of congress should be called for this purpose following the election, but preceding the regular session of congress next December. All 1908 republican platforms call for a revision of the tariff.

The peculiar feature of each declaration, however, is, if these builders of a mighty nation have discovered the necessity for revision at all, why place the date so far in advance? They recognize the injustice of existing rates today when they assert that they must be changed tomorrow, next fall or next year. Why give the protected industries another year or eighteen months to extort money from the people? Congress is now in session, has nothing to do, or, to be more exact, is doing nothing.

If a revision of the tariff disturbs business, as we are told it must, will not a disturbance in in 1909 be as bad, or worse, than if undertaken in 1908? All hope for better conditions in 1909 than we have in 1908; for 1908 business is scraping the bottom and there is little promise of improvement until we begin to use a new calendar. Then, admitting that tariff revision does disturb business, would it not be better to revise it now, when there is no business to disturb, than to await the coming of a new year, when it is confidently hoped that business will be on the upward climb?

A declaration of the nature mentioned convicts the promulgators as inconsistent or insincere—inconsistent, because if a wrong exists the present and not the future is the time to right it; insincere, because a campaign is coming on in which the sincere tariff reformers in the republican party must be held in line by some kind of a promise, and at the same time retain the support of the protected interests by announcing a delay in tariff revision—a delay that, no doubt, is fully appreciated and quite as well undrrstood by the beneficiaries of our tariff system.

This paper likes to see its articles republished by contemporaries, but it also likes to be given credit for them. An article entitled "Larrazolo the Man," recently appeared in this paper. It was copied by the Tucumcari Sun the following week, without credit being given to the NEWS. It next appeared in the Santa Fe Eagle, and was credited to the Sun, and is still going the rounds of the democratic press, credited to our Tucumcari contemporary. We are pleased to have such an able ally as the Sun in the coming battle of the ballots, and we believe its editors have trotted too long in democratic harness to be guilty of such a flagrant breach of press etiquette as to reprint an article clipped from another paper without giving due credit—that it was one of those mistakes that occasionally happen in the mechanical department of the best regulated newspapers. However, if Larrazolo is elected delegate to congress in November, and Bryan is elected president—and we believe they will be—then our mutual object will be gained; and, as a famous naval officer on one occasion said, there will be honor enough to go around.

Several degrees of frost fell Monday night, followed by several soft spring-like days, until Thursday, when a violent wind, hail and sleet storm came out of the west, threatening the fruit prospects with destruction. However, very little if any damage was done, and if nothing further happens this will be a banner year in Lincoln county for plums, peaches, pears, apricots, apples, and small fruits. On the 27th of this month five years ago, when all danger seemed to be over, a frost descended and killed almost all the fruit in the county in one night. The sleet storm of this week seemed to cover a wide area, but fortunately was not followed by a frost.

County Surveyor Beaty was engaged several days the past week straightening the boundary lines and amending the plat of C. D. Wilson's farm, south of town. The task was a difficult one on account of the disappearance of some corner monuments.

The Exchange Bank, Carrizozo, New Mexico.

Transacts a General Banking Business Issues Drafts on all Principal Cities of the World. Accords to Borrowers every accommodation consistent with safety. Accounts solicitid.

INTEREST PAID ON TIME DEPOSITS.

Southwestern Hotel and Wine Company.
(Branch at Capitan)
Liquors, Brandies and Wines
For Family and Medical Use.

Sole Agents for Cedar Run Whiskey, bottled at the Distillery in Kentucky under Government supervision.

Anheuser-Busch (St. Louis) celebrated Budweiser Beer.

Nothing but the Best.

FORMWALT & COMPANY
LINCOLN

Solicit a share of public patronage

Best Wines, Liquors & Cigars
Always kept in stock.

Call and sample them when you visit Lincoln.

S. T. GRAY'S
Livery and Feed Stable

NEW STABLE.
GOOD RIGS. SAFE TEAMS.

General Transfer and Baggage
CAPITAN, N. M.

WM. S. BOURNE — A. T. ROBERTS

BOURNE & ROBERTS
Livery Feed and Sale Stable.
Good Rigs, Fast Teams, Careful Drivers.
CARRIZOZO, N. M.

If in the market for Teams or Rigs Call on us.

Prompt Attention Given all Phone Orders.

CITY PHONE No. 66 — Long Distance Phone

J. E. Wharton...
Attorney at Law,
Alamogordo, New Mexico.

I do a general practice in all territorial, state and federal courts, including the Supreme Court of the United States. Give prompt, personal attention to business.

KNIGHTS OF PYTHIAS.
MYRTLE LODGE NO. 19.—
Meets every Saturday night at 8 o'clock at K. P. Hall, in school building. Visiting Knights cordially invited.
JAMES FAGAN, K. of R. & S. — J. C. CORNBAND, C. C.

Welch & Titsworth

STETSON HATS——BOOTS & SHOES——HOG FENCE

NEW SCHOOL BOOKS

As per List adopted by the Territorial Board of Education.

Barbed Wire.

Sash Doors, Glass, Paints and Oils.

We Buy Mohair.

WAGONS——IRON ROOFING——CHICKEN NETTING

WELCH & TITSWORTH.

For Sale—A second-hand windmill.—Welch & Titsworth.

W. M. Reily spent several days in Carrizozo this week on special business.

Mrs. Johnnie Williamson of Carrizozo is visiting her parents Mr. and Mrs. Gray of this place this week.

Jas. H. Kinney, forest supervisor, is still quite ill at Lincoln, and is now suffering with an abscess in the head.

John Hobbs left Monday night for Dawson, on receipt of a telegram from that place that a position awaited his arrival.

S. T. Gray left Tuesday morning for La Luz, by the Indian reservation route. He expects to be absent a couple of weeks.

Mr. and Mrs. Martin May were in town yesterday from their home west of the mountains, and made this office a pleasant call.

Pierce Perry was down Monday from the Gallina country, and reports fine rains throughout the northern part of the county.

Stephen Ramond, of the firm of Murray & Ramond, Analla, accompanied by his wife and child, spent a couple of days in Capitan this week, visiting old scenes and looking after business matters.

George Kimbrell and wife, of Picacho, came up Sunday, and boarded the next day's train for Carrizozo, where they are visiting their daughter, Mrs. Brockway.

Elmer Landsaw, formerly an employe at the Fort Stanton sanatorium but who has for the past two years been trying his fortune elsewhere, returned Saturday and reentered the government service at the Fort.

B. W. Rentfrow is preparing to plant about one hundred fruit trees west of his residence, which, in a few years, will be the prettiest little place for miles around, and one which he may be justly proud of.

Porfirio Chavez, county assessor, passed through Capitan yesterday, on his way to the western portion of the county, where he goes to make the assessment on property this year. He has completed the assessment in a large portion of the county.

The children of the town engaged in an Easter egg hunt Sunday. Hen fruit, in colors that would abash the modest barnyard fowl, was plucked from every corner, and the children enjoyed it very much. The hens continue to sing their little lay, just as if nothing had happened.

Enoch Engstrom, of Lincoln, returned yesterday from Carrizozo, to which point some powerful magnet had attracted him a few days earlier. He was all smiles, and said he had a delightful time; for he found a portion of Carrizozo's population quite entertaining and very attractive.

The first game of ball, matched this season in this section, will be played at Capitan next Sunday, the contestants being the Fort Stanton and Capitan nines. Both teams have some good material, but a portion of each is an unknown quantity, and we'll know more about their playing qualities when the sphere is put in action on the diamond.

John Norton has let the contract to Samuel Cassidy to move his residence from Coalora to Capitan. Excavations for foundation and basement are now under way, and the contractor expects to begin the job of house moving at once. The building, which was one of the best erected at Coalora and of considerable proportions, will be moved intact, on rollers.

Boston Wright, who has an orchard at Hondo, twelve miles below Lincoln, says the frost has not damaged even his apricots, which come early and are much more exposed than other fruit. He does not claim that his apricots are as big as the hen egg, does say they are now of good size; and to prove his assertion proposes to show the NEWS, in less than thirty days, some ripe, lucious ones.

Price Fifty Cents.

LIFE AND ADVENTURES OF PAT F. GARRETT.

Every citizen in New Mexico, especially those of Lincoln county, should have one of these books.

For sale at

P. G. PETER'S STORE.

Price Fifty Cents.

W. A. McIvers, of Nogal, has been ill the past week, and has been conveyed to the hospitol at Alamogordo. His heart was affected by an attack of rheumatism, and when he was put on the train life and death were struggling for the mastery. Later advices are to the effect that his condition has slightly improved, and his many friends hope that he may speedily recover.

Some interesting developments in a criminal way are expected soon, but as there is a slight element of doubt we are not authorized to say more. Suffice to say, should the expected happen, the news will be worth reading.

HER GOOD FORTUNE.

After Years Spent in Vain Effort.

Mrs. Mary E. H. Rouse, of Cambridge, N. Y., says: "Five years ago I had a bad fall and it affected my kidneys. Severe pains in my back and hips became constant, and sharp twinges followed any exertion. The kidney secretions were badly discolored. I lost flesh and grew too weak to work. Though constantly using medicine I despaired of being cured until I began taking Doan's Kidney Pills. Then relief came quickly, and in a short time I was completely cured. I am now in excellent health."

Sold by all dealers. 50 cents a box. Foster-Milburn Co., Buffalo, N. Y.

The "Patrolium" Wagon.

The telephone in police headquarters rang.

"Is this the police station?" inquired a woman's voice.

"It is," said C. E. McVey, the desk sergeant.

"Well, I wish you all'd send the patrolium wagon over to Fourth and Oak streets right away. Ole Bill's got drunk again and he's just raising Cain. And say," the voice added, "if you all don't send that wagon mighty quick you all might as well send a hearse, 'cause I'm goin' to hit that fool nigger in a minute."

The wagon made a "hurry" run, but returned empty a few minutes later. The driver reported that he could find no trouble.—Kansas City Star.

Where It Belongs.

"Excuse me," said the playwright to his friend who was hissing the piece, "do you think it is good form to hiss my show when I gave you the ticket that admitted you?"

"Certainly," resentfully replied the friend. "If I'd bought a ticket I would have contented myself by going outside and swearing at myself."—Success Magazine.

In a Pinch, Use ALLEN'S FOOT-EASE.
A powder. It cures painful, smarting, nervous feet and ingrowing nails. It's the greatest comfort discovery of the age. Makes new shoes easy. A certain cure for sweating feet. Sold by all Druggists, 25c. Accept no substitute. Trial package, FREE. Address A. S. Olmsted, Le Roy, N. Y.

Unhappily Alike.

"He has no ear for music," said Bulger, pityingly. "It's actually a fact that he couldn't distinguish between the air of 'America' and that of 'God Save the King.'"

Digestive Difficulties? Headache? Sallow complexion? The remedy is Garfield Tea, the Herb Laxative. Write for samples. Garfield Tea Co., Brooklyn, N. Y.

Goethe: There is nothing more frightful than ignorance in action.

FILES CURED IN 6 TO 14 DAYS.
PAZO OINTMENT is guaranteed to cure any case of Itching, Blind, Bleeding or Protruding Piles in 6 to 14 days or money refunded. 50c.

If wishes were coal heaps we'd none of us freeze.—Detroit Free Press.

Mrs. Winslow's Soothing Syrup.
For children teething, softens the gums, reduces inflammation, allays pain, cures wind colic. 25c a bottle.

Some silence may be golden, but much of it is ironical.

SPITE.

Proud Mother—Everybody says the baby looks like me.

Her Brother—The spiteful things don't say that to your face, do they?

Heard at the Drama.

Mrs. Ryetop—John, how much time elapses between the second and third acts?

Mr. Ryetop—The program says six months, Maria.

Mrs. Ryetop (aghast)—Six months, John? Lands, we can't wait! Why, them buckwheat cakes I left to riz will have gone clear through the roof by that time.

Important to Mothers.
Examine carefully every bottle of CASTORIA a safe and sure remedy for infants and children, and see that it

Bears the Signature of Chas. H. Fletcher

In Use For Over 30 Years.
The Kind You Have Always Bought.

Gone, Anyhow.

Mr. Jawback—That boy gets his brains from me.

Mrs. Jawback—Somebody got 'em from you, if you ever had any—that's a cinch.—Cleveland Plain Dealer.

WHAT CAUSES HEADACHE.
From October to May, Colds are the most frequent cause of Headache. LAXATIVE BROMO QUININE removes cause. E.W.Grove on box 25c

An average yield of ginger in Jamaica is about 2,000 pounds an acre.

Truth and Quality

appeal to the Well-Informed in every walk of life and are essential to permanent success and creditable standing. Accordingly, it is not claimed that Syrup of Figs and Elixir of Senna is the only remedy of known value, but one of many reasons why it is the best of personal and family laxatives is the fact that it cleanses, sweetens and relieves the internal organs on which it acts without any debilitating after effects and without having to increase the quantity from time to time.

It acts pleasantly and naturally and truly as a laxative, and its component parts are known to and approved by physicians, as it is free from all objectionable substances. To get its beneficial effects always purchase the genuine—manufactured by the California Fig Syrup Co., only, and for sale by all leading druggists.

High Quality

More Converts Every Year

Every day in every year that comes, more housewives are giving up their exorbitant priced Baking Powders and turning to K C, the honest and reliable, which has stood so well the test of years. They are finding out that

K C BAKING POWDER

costs one third the price of powder anywhere near K C quality, and makes better, purer, more healthful baking.

25 Ounces for 25 Cents

Perfect Results

NO MORE MUSTARD PLASTERS TO BLISTER
THE SCIENTIFIC AND MODERN EXTERNAL COUNTER-IRRITANT.

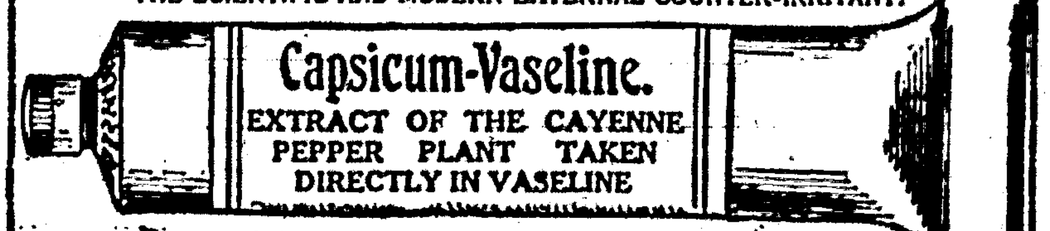

DON'T WAIT TILL THE PAIN COMES—KEEP A TUBE HANDY

A QUICK, SURE, SAFE AND ALWAYS READY CURE FOR PAIN.—PRICE 15c. —IN COLLAPSIBLE TUBES MADE OF PURE TIN—AT ALL DRUGGISTS AND DEALERS, OR BY MAIL ON RECEIPT OF 15c. IN POSTAGE STAMPS.

A substitute for and superior to mustard or any other plaster, and will not blister the most delicate skin. The pain-allaying and curative qualities of the article are wonderful. It will stop the toothache at once, and relieve Headache and Sciatica. We recommend it as the best and safest external counter-irritant known, also as an external remedy for pains in the chest and stomach and all Rheumatic, Neuralgic and Gouty complaints. A trial will prove what we claim for it, and it will be found to be invaluable in the household and for children. Once used no family will be without it. Many people say "it is the best of all your preparations." Accept no preparation of vaseline unless the same carries our label, as otherwise it is not genuine.

Send your address and we will mail our Vaseline Booklet describing our preparations which will interest you.

17 State St. CHESEBROUGH MFG. CO. New York City

W. L. DOUGLAS SHOES

$3.00 $3.50

SHOES AT ALL PRICES, FOR EVERY MEMBER OF THE FAMILY, MEN, BOYS, WOMEN, MISSES AND CHILDREN.

W. L. Douglas makes and sells more men's $2.50, $3.00 and $3.50 shoes than any other manufacturer in the world, because they hold their shape, fit better, wear longer, and are of greater value than any other shoes in the world to-day.

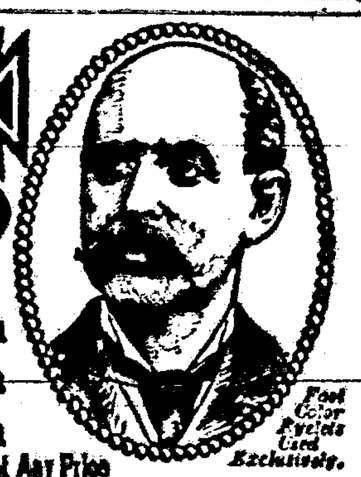

Tool Color Eyelets Used Exclusively.

W. L. Douglas $4 and $5 Gilt Edge Shoes Cannot Be Equalled At Any Price

CAUTION. W. L. Douglas name and price is stamped on bottom. Take No Substitute. Sold by the best shoe dealers everywhere. Shoes mailed from factory to any part of the world. Illustrated Catalog free to any address. W. L. DOUGLAS, Brockton, Mass.

WOODWORTH SHORTHAND COLLEGE AND Wallace's Business College

Principal of Stenographic Department is a Court Reporter. Principal of Bookkeeping Department is a Public Accountant and Auditor. Send for catalogues. 1739 Champa Street, Denver, Colorado.

Dye Successfully with Putnam Fadeless Dyes

Write for free Booklet "How to Dye, Bleach and Mix Colors." Color double quantity of goods—and better—for same price of ordinary dye—At your druggists, 10 cents, or sent on receipt of price. Monroe Drug Company, Quincy, Illinois

There is Only One

"Bromo Quinine"

That is

Laxative Bromo Quinine

USED THE WORLD OVER TO CURE A COLD IN ONE DAY.

Always remember the full name. Look for this signature on every box. 25c. E. W. Grove

LIVE STOCK AND MISCELLANEOUS

Electrotypes

IN GREAT VARIETY FOR SALE AT THE LOWEST PRICES BY

A. N. KELLOGG NEWSPAPER CO.
73 W. Adams St., Chicago

FREE TO ALL

D. M. FERRY & CO'S ILLUSTRATED DESCRIPTIVE PRICED SEED ANNUAL 1908

Ferry's Seeds are the best known and the most reliable seeds grown. Every package has behind it the reputation of a house whose business standards are the highest in the trade.

Ferry's 1908 Seed Annual will be mailed FREE to all applicants. It contains colored plates, many engravings, and full descriptions, prices and directions for planting over 1200 varieties of Vegetable and Flower Seeds. Invaluable to all. Send for it.

D. M. FERRY & CO., Detroit, Mich.

A TEMPERANCE WORKER.

Says Pe-ru-na is a Valuable Nerve and Blood Remedy.

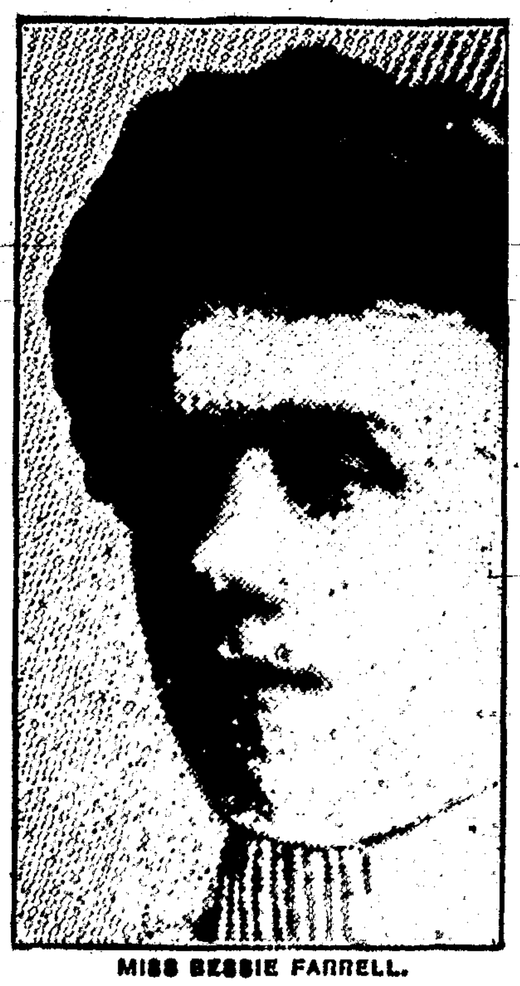

MISS BESSIE FARRELL.

MISS BESSIE FARRELL 1011 Third Ave., Brooklyn, N. Y., is President of the Young People's Christian Temperance Association. She writes:

"Peruna is certainly a valuable nerve and blood remedy, calculated to build up the broken-down health of worn out women. I have found by personal experience that it acts as a wonderful restorer of lost strength, assisting the stomach to assimilate and digest the food, and building up worn-out tissues. In my work I have had occasion to recommend it freely, especially to women.

"I know of nothing which is better to build up the strength of a young mother, in fact, all the ailments peculiar to women, so I am pleased to give it my hearty endorsement."

Dr. Hartman has prescribed Peruna for many thousand women, and he never fails to receive a multitude of letters like the above, thanking him for the wonderful benefits received.

Man-a-lin the Ideal Laxative.

SICK HEADACHE

CARTER'S LITTLE LIVER PILLS.

Positively cured by these Little Pills.

They also relieve Distress from Dyspepsia, Indigestion and Too Hearty Eating. A perfect remedy for Dizziness, Nausea, Drowsiness, Bad Taste in the Mouth, Coated Tongue, Pain in the Side, TORPID LIVER. They regulate the Bowels. Purely Vegetable.

SMALL PILL; SMALL DOSE. SMALL PRICE.

CARTER'S LITTLE LIVER PILLS.

Genuine Must Bear Fac-Simile Signature

Brent Good

REFUSE SUBSTITUTES.

READERS of this paper desiring to buy anything advertised in its columns should insist upon having what they ask for, refusing all substitutes or imitations.

If you want to hatch every fertile egg, you should get a

Mandy Lee Incubator

because it's the machine that is "built that way." None other like it. Catalog tells how and why. Send for it today—Now. Geo. H. Lee Co., Omaha, Nebr.

PILES ANAKESIS gives instant relief. IS A SIMPLE CURE. $1 at druggists or by mail. Sample FREE. Address, "ANAKESIS" Tribune Bldg., New York.

DEFIANCE STARCH never sticks to the iron.

If afflicted with sore eyes, use **Thompson's Eye Water**

RECIPE FOR PIE CRUST.

Care in Its Preparation Is a Highly Important Matter.

Pastry flour made by the old process of grinding is usually considered best for pastry, but any good flour will answer. For the shortening, butter and lard, half and half, is best, though clarified drippings of beef, chicken or pork may be utilized. To make a good plain pie crust, allow for each pie that is to have two crusts a heaping cup sifted flour, a scant half cup shortening, a saltspoonful each salt and baking powder, and enough cold water to mix stiff.

Have all ingredients and utensils cold. Sift together flour, salt and baking powder. Then cut in the lard or rub in with the tips of the fingers, until the flour feels "mealy." Add cold water, a little at a time, to mix to a stiff dough, toss out on a lightly floured molding board and pat down to about half an inch in thickness. Flour the rolling pin, then with a light, deft touch roll out the crust in an oblong sheet. Put the butter on in little dabs here and there, sprinkle lightly with flour, roll over and over, turn half around, pat out and roll again. Then roll over and over like a jelly roll and divide in the center. If there is time, set these in the ice chest, each piece turned on end with the rings of pastry on top.

When hard and chilled, take out and roll one piece to fit the plate with an inch to spare. Double over, lift lightly and lay in the tin. Press down the center so there will be no air bubbles and let the edge of the crust come just to the edge of the plate. Brush the rim with cold water and dust the bottom crust lightly with the fingers dipped in flour or brush with the white of an egg to prevent soaking.

Roll out some of the paste into a strip half an inch wide and place on the edge. Turn in the filling and if an upper crust is to be used, as in the case of a mince or apple pie, wet the rim again before putting on the upper crust. Roll out the latter in the same way as the under.

Fold over and make several fancy slashes in the center to allow for the escape of steam, then lift onto the pie. Press the edges of the crust lightly but closely together and push the two crusts away from the edge of the plate which gives them a chance to expand. Bake in a moderate oven.

PRESERVED APPLES ARE GOOD.

How They May Be Made Ready for Immediate Use.

Pare and core as many apples as will cover the bottom of a preserve kettle, eight or nine large ones will fill a medium sized dish. Allow three-quarters of a pound of sugar to each pound of fruit.

Make a rich sirup, when it boils clear drop in the apples and the peel of a lemon cut thin. They should boil slowly, turning them over occasionally; if they are good they will keep their shape and look transparent.

About three-quarters of an hour will be long enough to cook them, when they look yellow and clear they are done.

Lift them into a dish sufficiently deep to hold the juice. When the fruit is done let the sirup boil a few minutes longer then pour it over the apples.

Ornament with a preserved greengage on the top of each apple. Blanch sweet almonds and place them in a circle around the gage.

Tutti Frutti Shortcake.

Take two large bananas, two oranges, one-half cup cherries, sliced thin, half cup sugar. Put in a dish, set away for an hour. Make a short cake as for strawberries, split in two, spread the fruit on the top and between the layers. Make a dressing of a pint of water, half cup granulated sugar, teaspoon and half corn starch, bring to a boil, then set on the range to clear. Serve poured over the cake.

Billion Dollar Grass.

Most remarkable grass of the century. Good for three rousing crops annually. One Iowa farmer on 100 acres sold $3,800.00 worth of seed and had 300 tons of hay besides. It is immense. Do try it.

FOR 10c AND THIS NOTICE

send to the John A. Salzer Seed Co., La Crosse, Wis., to pay postage, etc., and they will mail you the only original seed catalog published in America with samples of Billion Dollar Grass, Macaroni Wheat, the sly miller mixer, Sainfoin the dry soil luxuriator, Victoria Rape, the 20c a ton green food producer, Silver King Barley yielding 173 bu. per acre, etc., etc., etc.

And if you send 14c we will add a package of new farm seed never before seen by you. John A. Salzer Seed Co., La Crosse, Wis. K. & W.

With an Eye to the Future.

Queen Alexandra attended last spring's annual Mansion House fete in London, and because of that auspicious fact there is a tale to tell—and worth the while. One of the diminutive flower maidens was both pretty and plump, and when her majesty stopped for an instant to smile down upon her, what did she do but put up her wee (and tempting) mouth for a kiss, which she received.

"Molly!" gasped her astounded mother, and after the distinguished visitor had passed on, "how could you!"

And Molly gave a good reason. "I fought," said she. "It 'uld be interest-in' to tell my grandchildren."—Harper's Weekly.

Hog Cholera.

The greatest drawback to the hog industry which breeders in this country have to contend with is what is known as "hog cholera" and "swine plague."

Hog cholera is a highly contagious disease and unless checked is liable to carry off a great number of hogs in a very short time.

Mr. A. P. Williams, of Burnetts Creek, Ind., tells of an experience which he had with some hogs that had the cholera. "Five years ago," says Mr. Williams, "I was in the employ of Mr. J. D. Richardson, Lafayette, Ind., as his barn foreman. Some fine hogs that I was feeding took the cholera. I gave them Sloan's Liniment and did not lose a hog. Some were so bad they would not drink sweet milk and I was compelled to drench them. I have tried it at every opportunity since and always find it O. K."

Write for Dr. Sloan's free book on the treatment of Horses, Cattle, Hogs, and Poultry. Address: Dr. Earl S. Sloan, 615 Albany Street, Boston, Mass.

Damage Done by Rats.

"The western farmer is waking up to a realization of the fact that he is, as the agricultural department told him some time ago, losing not less than $100,000,000 a year from rats," says J. H. Van Burden, a Milwaukee grain merchant. "It costs about 50 cents a year to feed a rat. We know this because we have boxed them up and fed them as much grain as they would eat for a year. It is a conservative estimate to place our rat population at 150,000,000. About one-third of them live in the large cities, where they do not get so much grain."

Champ (savagely)—Your dog has bitten a piece clean out of my dog.

Sharpe (ditto)—Confound it! I wanted to bring him up as a vegetarian.

As a Substitute.

Mrs. Parkway—It must be lonesome when your husband has to make one of his long canvassing trips and be away from home for a week or more.

Mrs. Nexblok—Yes; but Harry is real thoughtful. He has taught the parrot to use just the kind of language he uses when he's about the house himself.

$5.00 in Gold, Free.

Send us the names of your friends who want a piano, and if we secure an order as a result we will give you $5 in gold for your trouble. Send all the details you can and write plainly. The Knight-Campbell Music Co., 1625-31 California St., Denver, Colo.

Denver Directory

A $40 Saddle for $28 C.O.D.

For a short time only we offer this saddle, steel horn, double cinches, wool-lined 28-inch skirts, 2½-inch stirrup leathers, steel leather-covered stirrups, warranted in every respect, and equal to saddles sold for $40 everywhere. Catalogue free.

The Fred Mueller Saddle & Harness Co.
1413-1419 Larimer St., Denver, Colo.

THE FAMOUS **J. H. WILSON STOCK SADDLES**
Ask your dealer for them. Take no other.

BROWN PALACE HOTEL Absolutely Fire-proof
European Plan, $1.50 and Upward.

AGENTS WANTED
To secure Homeseekers for the Gulf Coast of Texas. Flowing Artesian Wells—3 Crops a Year—Big Commission. THE KIMBALL AGENCY CO., 609 17th St., Denver, Colo.

Seeds, Plants ROSES
BULBS, VINES, SHRUBS, FRUIT AND ORNAMENTAL TREES
COLORADO GROWN—BEST ON EARTH
LOW PRICE. Free Catalog. Agents Wanted.
INTERNATIONAL NURSERIES
"The Big Growers." Denver, Colorado.

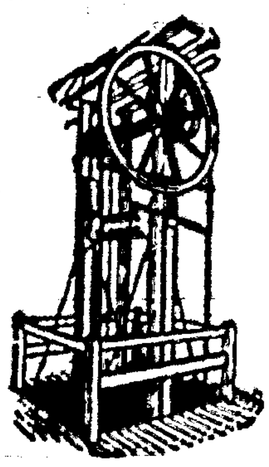

NOCK & GARSIDE
Manufacturers of
Electric, Hydraulic, Belt Power Hand and Sidewalk
ELEVATORS
Phone 664
1859 Wazee St., DENVER, COLO.

LOW ONE-WAY RATES EVERY DAY

March 1 to April 30, 1908

$30 To San Francisco, Los Angeles, San Diego, and many other California points.

$30 To Everett, Bellingham, Vancouver and Victoria, via Spokane.

$30 To Portland and Astoria

$30 To Tacoma and Seattle, via Spokane.

$30 To Ashland, Roseburg, Eugene, Albany and Salem, including So. Pac. branch lines in Oregon.

$30 To Spokane and intermediate O. R. & N. points.

VIA

Union Pacific

For full information inquire of
J. C. FERGUSON, G. A.,
941 Seventeenth St., Denver, Colo.

HOWARD E. BURTON, Assayer and Chemist.
Specimen prices: Gold, silver, lead, $1; gold, silver, 75c; gold, 50c; zinc or copper, $1. Cyanide tests. Mailing envelopes and full price list sent on application. Control and umpire work solicited. Leadville, Colo. Reference, Carbonate National Bank.

SHERIFF'S SALE.

H. B. HAMILTON, JR.,
Administrator et al., Appellee,
vs. NO. 1178.
EAGLE MINING & IMPROVEMENT Co., Appellant.

By virtue of a writ of execution issued out of the Supreme Court of the Territory of New Mexico, dated the 6th day of March, A. D. 1908, to me directed, whereby I was commanded that of the goods and chattels, lands and tenements of the Eagle Mining & Improvement Company, in my County, I cause to be made the sum of Eight Thousand Nine Hundred and Thirty-Three and 60-100 ($8933.60) Dollars, with interest thereon from the twenty-eighth day of August, A. D. 1907, at the rate of six per cent per annum, which by the judgment of the said Supreme Court, Humphrey B. Hamilton as Executor recovered against the said the Eagle Mining & Improvement Company,

I, the undersigned sheriff of Lincoln County, New Mexico, have levied upon and will sell on the 25th day of May, A. D. 1908, at the hour of 12 o'clock noon, at the front door door of the Lincoln County Court House, at Lincoln, New Mexico, at public auction for cash to the highest bidder, all the following described lands and tenements, mines, mining claims, and mining rights and privileges and interest therein, within the said County of Lincoln, of the said the Eagle Mining & Improvement Company, to-wit:

All the interest of said Company which said interest does not exceed a ½ half interest in and to that certain mine or mining claim known and called as the "Hopeful Mine," which said mine was patented by the government of the United States of America to R. C. Parsons, by patent duly issued on August 3, 1892, and filed for record in the Recorder's office on October 15, 1895, and duly recorded in Book D at page 522, of the records of Lincoln County, New Mexico, said patent being described in the record of said patent and Land Office as Number 652 A. and 652 B. and to which reference is hereby made for a more full and complete description of said mine and mining claim; Also all that interest not to exceed a ½ half interest in that certain mine and mining claim, known as the Hopeful Millsite, which said Millsite is patented in connection and conjunction with the said Hopeful Mine, and is fully and particularly described in the above described patent to said Hopeful Mine;

Also the following described mining claims:

Lady Frances Mine; Buckshot; Etta Emma Mine; Bismark No. 1 Mine; Bismark No. 2 Mine; Silver King Mine; Rising Star Mine; which said several mines and mining claims are located adjoining and near the Hopeful Mine, and each of which said mining claims is more particularly described in the several Location Notices, of said several claims now on record in the Recorder's office of Lincoln County, New Mexico, and to which record reference is hereby made for a more full and complete description of said mining claims;

Also the Golden Placer; Bon Ton; Haven, Independence; Fay; Mint; Top of the Morning; Only Chance; Topnot; Top; Mandrake; Red Jacket; Jocker; Stanton; Venus; Warsaw; Jennie; Amazon; Good Fortune; Red Bird; Little Hubert; Queen of the Hills; Wedge; Max; Thrifty Millsite; Legal Tender; Climax; Savage; Wild Irishman; Mammoth Giant; Phoenix; Cabin view; Lone Pine; El Plata; Grande Lode; Iron Mask; Monument Lode; El Oro Lode; Castle Rock Group comprising Castle Rock; Pyramid; Monument; Sphinx; El Oro; El Plata; Granite; Iron Mask; Cleveland; Chicago, New York; Porphyry; Gallinas; Oso; Indiana; Illinois; Gold Bug; Gold King 12 - 18 - 94; Ohio; Turkey Placer; Big Buck; White Pine; Potato Placer; Two Districts; Iowa; Excelsior; Little Fortune; Realto; Verness; Expansion; Dream Placer; Imperial; White Cloud; Raven; Blank Tiger; Washington; Jasper; Little Annie; Mountain Lion; Spider; North American; Oregon; Lost Pine; Main; Dolittle; Alabama; Deer Head; Clifton; McKinley; John D. Lee; Jeffersonian; Wild Cat; North Dakota; Nevada; Abe Lincoln; Barry; Forks; Roiderico; North of England; Waverly; Big Blue; Eureka; Brannock; Klondike No. 2; Willow Twig; White Cloud; South Fork; Waterloo; Anaconda; Espanal; Blackbird; Mary Ann; William Waller; Ben Bragg; Ringgold No. 1; Ringgold No. 2; Atlanta Lode; White Bird Lode; Magpie Lode; Big Dick Lode; Alto Lode; Juniper Lode; Bace Lode; Timber Lode; Horace Greeley; Queen Ann; Divide; Tom Hill Lode; Calhoun; Aaron; Sandy Lode; Mammoth Lode; Ridge Lode; Saddle Lode; Fleet Lode; Robinson; Rufus Lode; Littleton Lode; Tom Lode; Land Lode; Christmas Gift; Louis; New York; Maud; Jennie; Guardsman; Christmas; Soldier; Felix; Red Sheep; Samaritan; Queen Bess; White Swan; Stepup; Harry Addison; Mavrick; Amazon; Good Fortune; Ajax; Perplexity; Wayup; Bobtail; Expansion; Conundrum; Spring Rocky; Hamlet; Desdemonia; Othelo; Romeo; Juliet; Lewis; Stanton; Saratogo; Valley; Yours Truly; Prosperity; Humboldt; Wedge; Climax; Alabama; Elk; Tom Cat; Redpath; South Dakota; Oregon; New Orleans; Elm; Red Spruce; Ben Harrison; Isabelle; Highland; Pandora; Bannock; Blue Wing; Great Western; Capital; Turquoise; Osceola; Half Moon; Hard Times; the location notices of which mining claims are duly recorded in the records of location notices of the records of Lincoln County, New Mexico, in said Recorder's office of Lincoln County, New Mexico, and reference is hereby made to same for a more full and complete description of said mines and mining claims. All of which mines and mining claims are located in the Bonito Mining District, Lincoln County, New Mexico.

To satisfy said judgment for Eight Thousand Nine Hundred and Thirty-Three and 60-100 ($8933.60) Dollars with interest thereon from August twenty-eighth, 1907, together with all costs of execution of this writ.

Dated this 21st day of April, A. D. 1908.

JOHN W. OWEN,
Sheriff, Lincoln County,
New Mexico.
By E. C SMITH,
4-24-5t. Deputy.

RESTORATION TO ENTRY OF LANDS IN NATIONAL FOREST.—Notice is hereby given that the lands described below, embracing 115.30 acres, within the Lincoln National Forest, N.M. will be subject to settlement and entry under the provisions of the homestead laws of the United States and the act of June 11, 1906 (34 Stat., 233), at the United States land office at Roswell, N. M., on May 28, 1908. Any settler who was actually and in good faith claiming any of said lands for agricultural purposes prior to January 1, 1906, and has not abandoned same, has a preference right to make a homestead entry for the lands actually occupied. Said lands were listed upon the applications of the persons mentioned below, who have a preference right subject to the prior right of any such settler, provided such settler or applicant is qualified to make homestead entry and the preference right is exercised prior to May 28, 1908, on which date the lands will be subject to settlement and entry by any qualified person. The lands are as follows: The S½ of SW¼ of SW¼ (or S½ of Lot 4), Section 19, Lots 1 and 2 (or W½ NW¼), Section 30, T. 9 S., R. 17 E., N. M. M., listed upon the application of P. H. Morris, of Lincoln, N. M.; unsurveyed, but what will probably be when surveyed, the N½ of NW¼ of SE¼, Section 5, T. 9 S., R. 15 E., application of W. L. Meers, of Capitan, N. M. FRED DENNETT, Commissioner of the General Land Office. Approved March 11, 1908, FRANK PIERCE, First Assistant Secretary of the Interior. Lists 256 & Suppl. 87.

CONTEST NOTICE.

Department of the Interior.
United States Land Office,
Roswell, New Mexico; March 14, 1908.

A sufficient contest affidavit having been filed in this office by Clement Hightower, contestant, against Homestead Entry No. 2381, made March 17, 1903, for Southeast quarter of Northeast quarter & Northeast quarter of Southeast quarter Section 4, Township 9 South, Range 14 East, by William M. Smith, contestee, in which it is alleged, under date of December 2, 1907, that said William M. Smith has wholly abandoned said tract for more than six months and next prior to the date of said affidavit, and that said tract is not resided upon, cultivated and improved as required by law, and that said alleged absence from said land was not due to his employment in the Army, Navy or Marine Corps of the United States in time of war, said parties are hereby notified to appear, respond, and offer evidence touching said allegation at 10 o'clock a. m. on May 6, 1908, before U. J. M. A. Jewett, Notary Public, at Capitan, New Mexico, (and that final hearing will be held at 10 o'clock a. m. on May 12, 1908, before) the Register and Receiver at the United States Land Office in Roswell, New Mexico.

The said contestant having, in a proper affidavit, filed March 21, 1908, set forth facts which show that after due diligence personal service of this notice can not be made, it is hereby ordered and directed that such notice be given due and proper publication.

4-3-6t. HOWARD LELAND, Register.

The lambing and kidding season is now under way, and the sheep and goat men are the busiest of our population. The recent rains and suitable weather should make this a record-breaking year for the shepherd.

Ranger Examination in Progress.

The examination for forest ranger began yesterday and will conclude today. The examination is being conducted at the schoolhouse, and Jas. A. Scott, acting supervisor, has charge of the business during the enforced absence of Supervisor Kinney, on account of illness. There are nine applicants, whose names and places of residence follow:

Martin L. Moore, Fort Stanton;
Arthur D. O'Connor, "
Albert J. Imhoff, Corona,
Elmer H. Lindsey, "
Samuel Wells, White Oaks;
Jos. Swain, " "
John L. Bryan, Jr., Lincoln;
Charles Pepper, "
W. F. Bingham, Capitan.

NOTICE.

United States Land Office,
Roswell, New Mexico,
April 15, 1908.

Notice is hereby given that the following named townships have been surveyed and the plats thereof will be filed in this office June 10, 1908, and on and after that day, we will be prepared to receive applications for entry of lands in said townships, to-wit:

Township 1 N., Range 37 East;
Township 3 N., Range 37 East;
Township 2 S., Range 37 East;
Township 17 S., Range 38 East;
Township 18 S., Range 38 East.

HOWARD LELAND,
Register.
HAROLD HURD,
Receiver.

Notice to Taxpayers.

Taxpayers, by calling at the NEWS office, may receive a schedule on which to make their tax return for the year 1908, or they may make the return before me, as deputy assessor.

JNO. A. HALEY.

The local forest office has been informed that the Mescalero Indian Reservation has been placed under its supervision, as to the disposition of the timber. The government proposes to sell the matured timber on the reservation, and the forest service will attend to the selecting and marking of the trees for cutting.

Deputy sheriff Joe Long, of Meek, mounted policeman L. F. Avent, of Ruidoso, arrested Campbell Glover at Roswell, and arrived in Capitan with their prisoner Monday. He was arrested on the charge of burning the residence of G. W. Read, at the eastern point of the Capitans, on January 6th. A large array of witnesses have been summoned, and interesting developments are expected today at the trial before Justice Hightower.