OFFICIAL COUNTY PAPER

Carrizozo News.

$2.00 Per Annum

A Journal Devoted to the Interests of Lincoln County.

VOLUME 14. CARRIZOZO, LINCOLN COUNTY, NEW MEXICO, SEPTEMBER 19, 1913. NUMBER 35

Two Big Field Days---Friday and Saturday, September 26 and 27. Over $500.00 in Purses. Big Free Barbecue

Financial Legislation

WERE we to attempt to reproduce the curreney bill, now pending in Congress, it would require more space than we have at our disposal, nor have we the time to attempt a review of the bill. It is generally agreed, however, that our financial laws need revising and the proposed bill, naturally, has its defenders and opponents —each to be found in both of the great political parties. Inasmuch, then, as the administration and Congress are engaged in currency revision, the importance of the move is so self-evident and interesting to all the people that we make no excuse for presenting a few paragraphs from the speech of Congressman Seldomridge on this interesting subject:

MR. SELDOMRIDGE. Mr. Chairman, the responsikility for legislation in our country always rests with the party in power.

A political party, like an individual, can not remain stationary; it must develop or deteriorate. The person whose mind lies dormant and inactive soon finds himself outstripped in the race of life, and the party which does not rise to conditions of growth and enlargement of service will ultimately be discredited and relieved of power.

The Underwood tariff bill will soon be enacted into law. It is an evidence of Democratic fidelity; it measures foursquare with Democratic declaration on the tariff; it strikes true to every note of Democratic policy. We can go to the country on this measure with clean hands and a clear purpose. We have kept the faith, and we will receive the reward which is assured to those who are true to principle and profession. The country will not reject the Democratic party because its record on tariff legislation is indefinite and open to misconception. The law is clear and explicit, and we challenge our opponents to meet us on the issues raised through its operation and enforcement.

We are now asked to consider a second great constructive piece of legislation in the proposed banking and currency law which has been reported to the House and which bears the imprint of party approval. No one questions the need for currency legislation at the earliest possible date. Even before the unforeseen panic of 1907 the press and forum resounded with appeals to Congress for relief along this line. The Republican party recognized the force of these appeals when it established the National Monetary Commission and sent it abroad to gather material for congressional action. Had that party remained in power there is no doubt that it would have been committed to the policy outlined by this commission and would have given over the great banking agencies of the country to private control and operation. The Democratic party has no apology to make for discarding the law proposed by the Monetary Commission, as it is definitely committed to a policy of Government control as against private control.

The greenback and national bank note have performed a useful but costly service in our financial system, but no thoughtful student of finance contends that they should have a permanent place in our currency supply. The marvelous development of our natural resources, the widening of our export trade, the increased production of gold, and and above all, the confidence of our people in the integrity and permanency of our Government, have been the causes which have spared our financial system from collapse and failure to meet its requirements.

Our financial legislation for the past 50 years has been of the patchwork variety. We have tried in many ways to repair a defect in one particular, only to learn in a few years that more serious defects existed. We have finally arrived at the point where there is general agreement that we must abandon our present system and adopt one which is more responsive to modern conditions and which promises security and adaptation to future growth.

In 1909 for every dollar of bank capital in existence there was $5.30 of deposits. In 1912 for every dollar there was $5.63 of deposits. Against every dollar of capital in 1909 there was loaned out $5.45, and in 1912 $5.77. For every dollar of capital, surplus and other profits of national banks in 1909 there was an individual deposit of $2.87, and in 1912 there was $2.96. In 1909 the ratio of specie and legal tender money to individual deposits was $1 of specie to $5.87 of deposits, and in 1912 it was $1 to $6.58. These figures are taken from the comptroller's report of 1912 and are based upon the reports of national banks only.

The currency system of the United States today is thoroughly established on the gold standard. We must see to it that every dollar of currency that circulates among our people is backed up and supported by a reserve of gold. In none of its provisions does this bill disregard this fundamental necessity, and no charge can be made that the legislation we here propose in any way influences or disturbs our monetary stability. The world's production of gold increased from 6,220,000 ounces in 1891, with a value of $130,650,000, to 22,327,000 ounces in 1911, with a value of $461,542,000—a period of 20 years. There is every reeson to expect that the production of gold will continue to increase instead of diminish. The methods of extraction treatment are constantly being improved, and it is now possible to obtain large margins of profit from ore of, low grade value which in former years was allowed to remain as waste. It is possible, therefore, in view of the increasing production of gold and its availability as basic money, to build up our currency system along the lines proposed in this bill. Not only will it be possible for us to maintain our supply of gold, but the bill will enable the Government to be relieved of the strain imposed of maintaining a gold reserve to meet the banking needs of the country.

This bill links the banks into one great harmonious machine of feneration. There will be 12 reservoirs of strength and and support. Every member bank will find at its command sources of strength in times of stress and a port of safety in every financial storm. The business world will realize that no check can be put on legitimate business enterprise and development, and those who are now timid and fearful concerning what may possibly occur as the result of financial agitation will find that the law which we now propose will provide ample means for security and confidence. We affirm without fear of contradiction that panics such as that of 1907, which came in a year of great material prosperity, can not recur under the operation of this law. A means will be at hand for rapidly dispelling the danger of such panics, and business operations can proceed regularly without fear of interruption.

One is almost staggered at the tremendous growth of our Nation along all lines. Our population increased in the decade from 1900 to 1910 from 75,000,000 to 92,000,000, an increase of over 1,500,000 per year. Our present population must be over 96,000,000, and has almost doubled in 33 years. During the year 1912 over 838,000 immigrants passed through our gates to find employment and enjoy the benefits of our free government. The value of farm property increased from $20,400,000,000 in 1900 to $40,992,000,000 in 1910. The building operations in our principal cities during the year of 1912 were estimated at $683,500,000.

In 1900 our railway mileage amounted to 198,964 miles, and in 1911 to 254,722 miles. In 1900 there were 1,454,838 railway cars in service, and in 1911 there were 2,359,335 cars. In 1900 the total mileage of freight revenue trains was 492,543,526 miles, and in 1911 it was 626,496,015 miles. Our railway capital in 1900 amounted to $11,491,000,000, and in 1911 to $19,208,000,000. The amount of freight traffic in 1911 was $1,718,000,000. Our imports in 1900 were $849,941,184, and in 1912 they were $1,653,264,934. Our exports in 1900 amounted to $1,394,483,082, and in 1912 to $2,204,322,409. The wealth of the United States in 1900 was $88,517,306,775, and in 1904 it was $107,104,211,917.

In the face of these stupendous figures who will contend that the financial system of our country should be administered through private agencies? Who desires to surrender the power and opportunity to control the great flow of currency throughout the length and breadth of this country to great private and special interests? Who dares to advocate that the Government should not exercise a controlling and beneficial influence in regulating the volume and distribution of our currency?

We have reached the parting of the ways in this legislation. We must either give the power to regulate our financial system to private and special interests or else we must confine it exclusively to governmental supervision and discretion. The Democratic party will never permit this great function to be exercised through other than governmental agencies. On this declaration it stands fearless and unafraid.

News Notes from Outside Points

Jicarilla

Miss Marie Delgado, after sojourning in camp all summer, left Sunday for her home in El Paso. Miss Delgado is a sister of Mrs. John Dawson of this place.

Mr. Reasoner and son J.C. came out from White Oaks Saturday evening to visit home-folks.

Mr. Ross and son Albert spent Saturday evening and Sunday in the Jicks.

Mr. and Mrs. Fambrough motored into camp Saturday on a pleasure quest.

Carl Rosenburgh of Tucson, Arizona arrived a few days ago, to visit his father, who has been here several months.

Ed Haskins is cutting his corn crop and shocking it for fodder.

C. L. Kennedy is selling quite a number of pigs and young hogs to the farmers who have made good with their crops. This is the best way to obtain a good price for the corn—make pork of it.

Mr. Smithson, true to promise, treated a big crowd of Jicarilla people to a trip around the world Saturday evening. Among the various scenes, we had a view of Blarney Castle, even if we did not kiss the famous stone, which of course induces one to always face the world with a smile, and then —?

A merry crowd gathered at the Wilson farm Sunday to eat watermelons. They also partook of an excellent mid-day meal and other courtesies shown them by the good host and wife.

Rudy Henry who has been here on a visit the past week, left for the Carrizozo country Monday. Come again Rudy.

There was some frost on the eastside Friday night. On the west side of the mountains there was none. Very little harm done.

Arley Stuart was knocking about camp Saturday and Sunday.

Mr. Stubbs has been in camp several days from his ranch on the east side.

Mr. Dale and family have spent a week in the Ruidoso vicinity.

A. H. Hays and family returned from their trip to the lower country.

Elbert Collier and Mr. Hicks left Sunday for their home at Hurlbert.

Our copy had gone in too early last week to record the arrival of a new baby at the Berg home.

Mrs. Campbell is improving rapidly under the good care of Mrs. Perkins of Ancho, who is with her.

Mrs. Phil Reasoner and daughter, Luola, were visitors at the Wilson farm Sunday.

Mr. and Mrs. W. A. Franklin are planning to go on a trip to Chicago this week. Mr. Franklin's health is poor, and he will probably obtain medical aid in that city.

The cutting of the forage crop is going on all around now. The corn and Kaffier crop is excellent at the Wilson farm. Though there was a goodly number of ripe melons on hand the frost killed the vines as well as the cucumber crop.

FORT STANTON

Captain M. F. Jones, of Savanah, Ga., is residing at No. 10 License Row, while his wife and baby reside at Capitan.

A very pretty little birthday party was tendered Miss Mildred Lovett, of 13 B, last Tuesday evening, it being her 5th birthday. Full account of the party will appear in our column next week.

At the 6:15 mass in Sacred Heart Chapel last Sunday morning the twentieth anniversary of the death of Michael Murphy, father of Mr. Murphy of License Row, was commemorated.

Major R. Thomas arrived from El Paso last Monday, and after a day's visit left for Roswell to resume his work at the Academy there.

Mr. Martin Nolan, the popular battery man has rented quarters

Continued on last page

Our Fall Festival

ONCE again Carrizozo flings wide her doors and invites the world to enter. Not everything we have on the program will please everybody; but everyone will be pleased with something we have on the program. Many people enjoy sports—we'll have them—both days.

Racing, baseball and basketball, goat roping; broncho busting, trap shooting, etc. If you tingle with animation when the starter drops the flag and a bunch of horses come flying down the course, rest assured that you'll miss something if you are not here the last Friday and Saturday of this month. If you are a baseball fan you will have an opportunity to root to your hearts' content; for the two best teams that can be gathered in Lincoln county will battle for supremacy and the $100.00 purse hung up by the committee. And basket ball—surely everybody will enjoy that. The feat of "laying the twine" on the elusive goat will, of necessity, be interesting, and broncho busting is calculated to thrill all beholders because of the dexterity of the daring riders. And trap shooting! ah! the clear eye, the steady nerve and the quick movement, all essentials in good marksmanship, has its devotees.

A boxing contest is another feature, which has been arranged for by private parties, and will be pulled off the first afternoon of the meet. A ten round contest is scheduled between Ben Dawson, of Capitan, and Jack Dean, of El Paso, weights 133 pounds. Dawson is well known to the fans of Lincoln county and is regarded as a coming champion by those who have seen him in action. Dean claims the distinction of being the undefeated lightweight of the Southwest. This contest is calculated to afford entertainment to all who desire to witness the manly sport. Preliminary bouts have also been arranged, and some of the fastest amateurs in Lincoln county will appear in the padded arena on that occasion.

Sports? of course, plenty of them.

The social features of the occasion have been turned over to the ladies and success is assured. They have planned a big meet at the court house on Friday night, the new county building will be dedicated, interesting addresses will be made, a dance will follow the dedicatory services and punch will flow throughout the night. Be on hand for this big social, get-together meeting. Don't miss it, even though you care nothing for the other features of the fall festival. The assembling of the people of Lincoln county in a social gathering of this character means so much for good feeling, good fellowship and pleasant relations that all sections of the county should be well represented at the gathering.

And next day, Saturday, the 27th, u-h-m, what an eat! Beef? Yes, of the finest grown—juicy and flavored as only it can be in our hills and valleys—cooked to a turn and fit for an epicure. And mutton, too, plenty of it. And coffee, and pickles, and—oh well, come and see for yourself and partake of the big feed. Don't wait for somebody to tell you about it; come yourself. If you don't, you'll not be full of beef; you'll be chock full of regrets.

Carrizozo expects a big crowd, wants it and is entitled to it. She wants to entertain people from every nook and corner of the county. She wants to get better acquainted with the people of the county, and wants them to get better acquainted with her. She wants to hear what every community is doing—industrially and socially. She wants a closer relationship to exist—a firmer bond of friendship welded. She wants the visible evidence of a fellow feeling in the person of the people. Your coming will accomplish two purposes—give you pleasure and afford us joy. Hitch up old Dobbin and come along.

The ELECTRICAL WORLD

DRUGS FORCED INTO SYSTEM

Electric Current Now Being Extensively Used in England for Treatment of Skin Diseases.

Forcing drugs into the system along the path of an electric current is a novel form of treatment for skin diseases, which is now being extensively used at St. Bartholomew's hospital, says the London Daily Mail.

First introduced by Professor Leduc of Paris in 1903, it has only recently emerged from its experimental stages. The treatment consists of passing an electric current through the diseased part, one of the electrodes being covered with a pad soaked in a solution containing a drug or chemical. The electricity breaks up the solution into "ions," which penetrate the tissue cells along with the current.

The disease for which ionic medication has proved most successful so far, according to Dr. Lewis Jones, is rodent ulcer treated with zinc ions. Here a pad of lint soaked in a one per cent solution of zinc sulphate is placed over the ulcer. A zinc electrode padded with lint, also soaked in the solution and connected with the positive pole of an ordinary continuous current battery, is then applied over this. The current is applied for ten or fifteen minutes at a time.

As the process is sometimes painful the part may be first cocainised by ionisation a one per cent solution of cocaine hydrochloride being applied and the current passed for a few minutes.

IMPROVEMENT ON TELEPHONE

Attachment Intended for Purpose of Detecting Interference With Party Lines.

In describing a telephone attachment, invented by A. Schlosser Dodge, Neb., the Scientific American says:

This invention pertains to improvements in telephone attachments, and

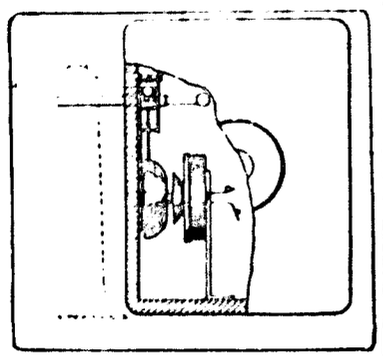

Telephone Attachment.

has particular reference to devices of this character devised for the purpose of detecting the interference with party lines due to unauthorized parties listening to a conversation. An object of the improvement is to provide a detector of the nature indicated which will be simpler and more effective than those heretofore ordinarily proposed.

ELECTRIFICATION IN SWEDEN

Work on State Lines Between Kiruna and Riksgransen Nearing Completion—Other Plans.

Electrification of the lines of the Swedish state railroads from Kiruna to Riksgransen is nearing completion and the government is now planning the electrification of the large trunk lines from Stockholm to Malmo and from Stockholm to Gothenburg. The cost of the lines at present under consideration will be nearly $30,000,000. The transmission lines, transformer stations and locomotives will cost approximately $20,000,000 and the new generating station will cost in the neighborhood of $10,000,000.

ELECTRICAL NOTES

The ancient city of Smyrna is to have an electric street railway.

Fifty species of fish possess organs capable of imparting electric shocks.

Berlin is experimenting with small electric automobiles for the rapid distribution of mail.

Electrical apparatus for permanently curling women's hair is a German scientist's invention.

Paris' underground electric railroads are now carrying more than 400,000,000 passengers a year.

Electric heaters have been specially designed in England for state rooms and saloons on shipboard.

Electrical machinery worth more than $23,000,000 was exported from the United States last year.

It requires more than a century for a cedar tree to grow large enough to yield a 30-foot telephone pole.

The island of Juan Fernandez, made famous by the story of Robinson Crusoe, is to have a wireless station.

A company has been formed in Copenhagen that will make it a business to clean and disinfect telephones.

TIRES VULCANIZED ON ROAD

Repair of Cuts and Tears Made Easy Matter by Use of Portable Electrical Outfit.

A portable electrical outfit which makes the vulcanizing of cuts and tears in the inner tube, and of blisters and cuts in the outer casing, a comparatively simple matter wherever electric current is available, is on the market, says the Popular Mechanics. The heating element, which is insulated between the two vulcanizing plates, gives a uniform temperature over the entire surface of the plates, one of which has a flat surface, for use on the clamping board when repairing inner tubes. The other plate

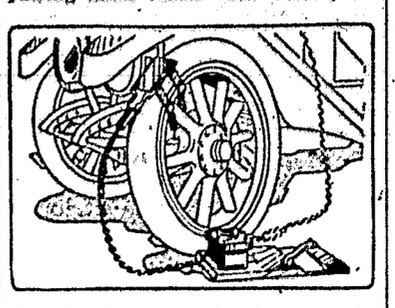

Electric Vulcanizer Applied on the Outer Tire While on the Wheel.

has a concave surface, for use in repairing the casing while the tire is on the wheel. The complete outfit consists of the vulcanizer, 15 feet of flexible wiring, a rheostat attached to a clamping board, two canvas attachment straps, and a thermometer.

LIGHTS FOR EMERGENCY USE

Storage Batteries Installed on Lake Vessels in Case Water Reaches Steamer's Dynamos.

To add to the horrors of a steamship collision at night, it often happens that the water reaches the dynamos, putting the lighting system out of commission, and making it impossible for the terrified passengers to find their way about. In order to prevent such an occurrence, one of the lake steamers has recently installed an emergency electric lighting system, connected with a storage battery which is placed on one of the upper decks. The batteries are charged during the day, when the regular lighting system is not in use. In this connection it is interesting to note that some of the theaters in Europe are using storage batteries to furnish the power for the lights at the exits and that a Chicago theater has just installed a similar system. In this way a more reliable lighting system is assured, the necessity of which was very forcibly shown in the Iroquois disaster some years ago.

NEW ELECTRIC LIGHT FITTING

Gives Brilliant Light Without Eye Strain by Use of New Principle of Distribution.

The new Indra electric light fitting is claimed to give a brilliant light without eye strain by the use of a new principle of scientific distribution with no loss of light. It is a combination of a specially designed upper reflector and a lower stepped plate or distributor, says the Popular Electricity. The upper reflector is of opal glass or it can be of aluminium, where all the light is wanted below.

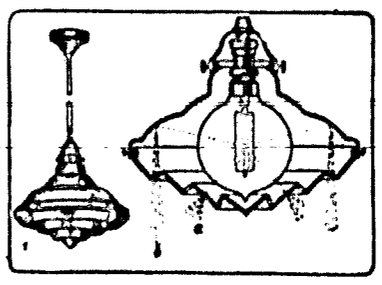

Light Fitting Embodying a New Principle of Distribution.

The lower plate is made up of parts of clear and frosted glass, most of the light being reflected through the clear glass rings while the source of light cannot be seen.

Musical Safe.

A London electrician has invented a safe that is unlocked by a tuning fork, the vibrations of which cause a wire within the safe to vibrate in harmony with them and operate the mechanism electrically.

Substitute for Gasoline.

A prize of $100,000 has been hung up by an international association of automobile clubs for the best substitute for gasoline that is available in large quantities and cannot be monopolized.

Telephones for Mines.

Telephones in which conversation is transmitted from the outside of the throat have been invented for use when the wearing of an oxygen helmet in rescue work would cover a man's mouth.

Electric Room Heater.

An electric room heater designed in England throws the warmed air directly toward the floor by utilizing a movable parabolic mirror above the lamp.

Largest Chandeliers.

The largest fourgas chandeliers ever built have been installed in an auditorium at Atlanta, each giving 10,080 candle power of light from fifteen lamps.

FOR THE IDLE HOURS

NEGLIGEE GARMENTS HAVE ELABORATE GARNISHMENT.

Lace in Profusion is the Distinguishing Mark—Combinations of All Sorts Allowed in Apparel for Boudoir Wear.

Lace plays as great a part in negligee wear as it does in all other types of feminine dress. Usually the elaborate lace trimming is what strikes the eye first in modern peignoir or room sack, and details of foundation material, ribbons, little silk and chiffon flowers and other trimming fallals make themselves evident afterward.

Though crepe de chine and shadow lace, with suitable garnishment of rosebuds, form the most aristocratic type of sacque or full length negligee, there are pleasing models of much less expensive character for the average woman's midsummer wear, such as is shown in the illustration. Dotted swiss is combined with lace or with very fine machine embroidery in hand effects. Dotted batiste and plaited net, flowered crepe with net frills and similar summer combinations that one sees in the season's wear and as these lovely little affairs are surprisingly little-priced no woman need go away for a week-end visit without a fresh and becoming garment in her suitcase for idle gossip.

Full length negligees are almost invariably draped, for drapery just now seems to be an obsession with femininity.

Even the humble kimono of ordinary cotton crepe is likely to be caught up at the knee under a rosette of ribbon to convey a suggestion of clinging drapery, and as for the expensive models of chiffon, crepe de chine and lace, clinging is surely the word for their exquisite lines of grace, produced by artful but seemingly artless drapery. Now French negligees of allover lace

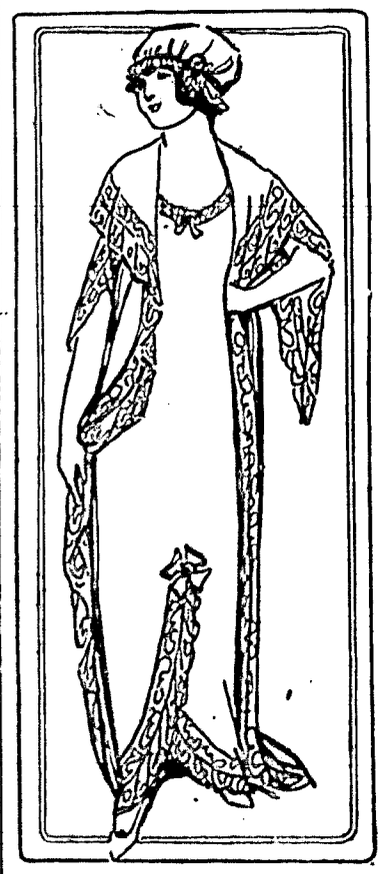

Full Length Negligee.

are hung over white chiffon foundations having upper sections of flesh colored tulle so that the fashionable effect of semi-nude shoulders is achieved without any real immodesty whatever. French negligees also are of fine net embroidered with chenille flowers in pale mauve, rose or lilac. Ribbons have a larger place on negligee wear than has been the case in several seasons, though in most instances wide, soft bows are also made with this twisted-up ribbon. The sash is of course a feature of negligee wear, just as it is of all costumes, this season, and many little sacques of soft fabric have weighted girdles which knot at the front or at one side of the front and hang below the edge of the sacque to the knee.

MARY DEAN.

AFTERNOON GOWN

Model of white cluny lace over chiffon, with draped skirt. Trimming of black maline and sash of same material.

MAY BE CURLED AT HOME

Not Necessary to Send Plumes to Professional Cleaners When They Become Bedraggled.

The present fashionable ostrich feather, although it is not so tightly curled as the old fashioned plume, looks even more bedraggled and forlorn when it is out of curl than the old one did. Yet fogs and mists or rains are as frequent as ever, and ostrich feathers are now worn at all times of the day and night, regardless of the weather. Plumotis feathers were put forward to fill the role of a feather which moisture would not change, but they do not take the place of the regulation ostrich feather.

There is only one thing to do if you wear ostrich feathers, and that is to learn how to curl them. It is as good as impossible to send a feather to the professional cleaner to be curled every time there is a summer shower.

When the moist hat with feather trimming is removed put it, if possible, near a fire. Heat often restores a good deal of the lost curl. When this is not possible let the feather dry thoroughly and then recurl it with a nail file, the blunt edge of a knife or some other steel or silver blade which is not sharp.

Work with one or two of the fronds of the feather at a time. Catch them between the thumb and the blade near the stem of the feather and slowly and firmly draw the thumb and the blade along the fronds to the edge. If necessary go over some of the feathers twice.

It is surprising how rapidly this curling can be done; and if it is carefully done after a little practice the feather will look quite as well as if it had been curled by a professional.

FROM SCRAPS OF CRETONNE

Many Pretty and Serviceable Articles May Be Made in the Odd Moments of Leisure.

After hoarding up scraps of cretonne left from window draperies and furniture covers, a clever woman emptied her patch bag one day and from the oddly shaped pieces of cretonne made many pretty articles.

A large roll of rose-sprigged French cretonne furnished material enough to cover a hat box.

To successfully accomplish this, cut a band long enough to encircle the box and wide enough to cover the sides, with allowance made for turning in at the top and bottom.

With bookbinders' paste join the ends at one corner. Slash the edges so that they will turn neatly and paste in place. Cover the lid in the same manner, and to properly finish the box line with cretonne or plain material, pasting the sides, bottom and top smoothly to the pasteboard foundation. This makes a lovely box in which to keep your best hat and is one which need not be concealed from view.

Useful Coats.

No more useful garment than the coat of lightweight worsted has been included in woman's wardrobe in years. These coats fill almost every requirement of a summer wrap. They are gracefully appropriate for wear with the draped afternoon costume of crepe de chine, lansdowne or foulard, are jauntily attractive over a short skirted outing costume, and they will answer for short motor trips and for travel by rail or by water. The rather severely cut models of dark or neutral colored material are the most satisfactory—and usually the smartest. Sometimes a bright-colored Bulgarian collar adds a touch of gayety and very exclusive coats of this sort have linings of American Beauty or emerald green silk. Mandarin yellow is another favorite lining hue. Very good looking sport coats of pin striped black or navy serge, with trim lines and trimming of white pearl buttons, may be found.

Bleach for Waists.

When perspiration has left a yellow mark cover the blemish with peroxide of hydrogen, leave until dry, then cover with ammonia and wash. Ammonia water can be used to wash woolen waists on parts where perspiration has left marks. The ammonia will clean the material without injury to the fabric, and also destroy all odor. Often a mark in fine material may be removed in the following manner: In a saucer or pan place a lighted match and cover with sulphur. When it begins to burn cover with a funnel to hold in the fumes. Hold the dampened material over the end of the funnel, and in most cases it will bleach the spot. Work by an open window where there is a strong draft, in order to avoid inhaling any of the fumes.

Silk Stocking Hint.

You can prolong the wearing qualities of silk stockings to a much greater extent by sewing a piece of soft silk on the inside of both toe and heel. Japanese wash silk is good. Darn it in around the edge. Also sew a piece of the silk at the top where the garters fasten.

ECONOMY IN CANNING SEASON

Odds and Ends of Fruits and Vegetables That Have Lost Their First Freshness May Be Utilized.

One bright woman noticed that her market gardener always had some vegetables and fruit left over each day; some days there would not be much, other days there would be quite a surplus. She saw that he was throwing away vegetables and fruits that only lacked their first freshness, so she made arrangements with him to buy all this surplus at a very small price, and in this way get a winter's supply of homemade canned goods at a much less cost than in the usual way.

She makes ripe tomatoes up into catsups, dries and pickles green beans and peas, dries and cans sweet corn, puts cucumbers down in pickle, pickles young beets and cans them and cans fruit or makes it into preserves and butters.

She has found that canning by the fireless method is a great saver. By canning in this way the house is kept cool, fuel is saved and she is free from the fear of water boiling away. Clean and prepare the vegetables as for all canning.

Select beets of uniform size and leave in the cooker three and one-half hours. Cauliflower should be separated into its flowerets and well washed to free from insects. Leave in the cooker three hours. Asparagus, peas and young string beans do not need to be left in as long as harder vegetables. Fruits should be canned in the same way. Soft berries should be taken from the cooker in three-quarters of an hour. Apples and pears should be left an hour. Pineapple would take two and one-half hours.

SUPERIOR EVEN TO GOOD PIE

Apple Puffs a Delicious Method of Preparing Dessert That is Popular With All.

Pare and slice six tart apples; stew them and strain them through a colander; sweeten and add a pinch of salt; let this cool while you make your paste, of two spoonfuls of butter worked into eight spoonfuls of flour; add ice water to make consistency of bread dough; put on a molding board and roll quite thin; scatter small pieces of butter over this, and dredge with flour, then fold it up and roll quite thin again; repeat this operation any number of times, always rolling the paste into something like a square form. Cut the paste into pieces four inches squire, put a small spoonful of sauce on one-half of the square, moisten the paste around it with water, and fold the other half over it. Make the edges perfectly smooth. Bake in a dripping pan, lined with paper, in a quick oven. When you take them from the oven sift a little powdered sugar over each puff.

Boiled Flank of Beef.

This is a part of the beef that most people consider useless, but this way it is all right. Wash the hank and make a dressing as for turkey. Salt the meat and spread the dressing over it, roll up and tie by winding quite a lot of string around it. Then sew up in a thin cloth, a piece of cheese cloth is nice to use. Put a plate in a pot and lay the meat on it, put in about six quarts of boiling water and boil gently about six hours. When done remove the cloth, but do not remove the string until cold. Slice thin and I think you will say it is all right. You can use the corned or the fresh flank. If you use the corned, don't have it corned too much.

Bread and Butter Crisps.

For this a fresh loaf, baked so as to give a square slice, will be needed. With a sharp knife cut off all the crust; butter one end of the loaf and shave off in the thinnest slices possible. Roll each slice up tightly and fasten with a wooden toothpick. Lay on a flat pan, and place in a quick oven until crisp and lightly browned. Remove the toothpick, and serve hot or cold; they are specially good with a salad.

Sugar Potatoes.

Six sweet potatoes, one cup white sugar, one-half cup water, one teaspoonful butter. Parboil, peel and cut potatoes into quarter-inch slices. Cook the other ingredients to form a sirup. Place the slices of potato in the sirup and simmer gently for an hour; then let the sirup boil away until it is almost dry. Serve with meats.

Salt Cutlets.

Soak six thin slices of salt pork in milk and water over night. Roll each slice in flour and fry crisp and brown in lard. Then dip each slice in beaten egg, roll in bread crumbs and return for a few moments to the hot fat. A good relish.

Icing Improved.

Icing for cake may be prevented from racking when cut by adding one tablespoonful of sweet cream to each uncaten egg. Stir all up together, then add sugar stiff as can be stirred.

To Whiten Feathers.

Plunge the feathers in naphtha, rinse in second dish of naphtha, and dry in the open air. Place in a closed box and expose to the strong fumes of sulphur. The box must be airtight, or the bleaching will not be successful.

To Mend Matting.

Any torn place may be invisibly mended. Darn back and forth with raffia the color of the matting. Even badly worn places may be successfully mended in this way.

Libby's Luncheon Delicacies

Dried Beef, sliced wafer thin, Hickory Smoked and with a choice flavor that you will remember. Vienna Sausage—just right for Red Hots, or to serve cold. Try them served like this: Cut rye bread in thin slices, spread with creamed butter and remove crusts. Cut a Libby's Vienna Sausage in half, lengthwise, lay on bread. Place on top of the sausage a few thin slices of Libby's Midget Pickles. Cover with other slice of bread, press lightly together. Arrange on plate, serve garnished with parsley sprays.

Libby, McNeill & Libby, Chicago

HIRED MAN KNEW THE GAME

His Dexterity on First Base Surprised the Youngsters Until They Learned More of His Career.

In the American Magazine Hugh S. Fullerton writes an article entitled "The Making of a Big Leaguer." It is the story of one of the greatest ball players in the United States as told by himself to Mr. Fullerton. This player was a country boy and, of course, began to play the game early. He tells the following story about an incident of his boyhood:

"Father had a hired man named Ned, a tall, quiet fellow with a pair of blue eyes that seemed always about to laugh, but seldom did. He had been with us a year. He got drunk periodically, and after each spree father hunted him up and brought him back to work. We asked him to play with us, and he laughed and said he reckoned he would try to play first base if 'paw' would let him off. I fixed it with father, and Ned played first barehanded, making catches and stops that filled us with astonishment. Also he made five home runs, two into the railroad pond and three into the barn lot back of left field. Walking home that evening he told me he had played ball professionally, yet it was not until two years later that I learned he once had been a famous outfielder with a great team."

OTHERS ALSO IN HARD LUCK

Youthful Artist, However, Was in No Mood to Extend Sympathy to Fellow Unfortunate.

Two youthful artists having a studio in Philadelphia, wherein they not only work, but lodge as well, were obliged to make shift, not long ago, during a period of financial stress, with such meals as they could themselves prepare in the studio.

One morning as the younger of the two was "sketching in" the coffee he gave utterance to loud and bitter complaint. "This is a fine way for gentlemen to live!" he exclaimed.

"Oh, I don't know," was the airy comment of his friend. "Lots of people are far worse off. I was reading only this morning of a recluse who cooked his own breakfast for 19 years."

"He must have been awfully hungry when he finally got it done," rejoined the other, savagely.—Harper's Magazine.

He Guessed He Knew.

One of the keepers at the bird-house in Bronx park has a nature story to tell. There came to the park a public school teacher and a class of children. They stood by the great open-air cage. One of the birds was a goose.

"Now, children," the teacher asked, "what is the male of the goose called?"

After a full half-minute, a boy of Scotch ancestry ventured to answer.

"I think I know, teacher; he's a mongoose."—New York Evening Post.

Important to Mothers

Examine carefully every bottle of CASTORIA, a safe and sure remedy for infants and children, and see that it

Bears the Signature of Chas. H. Fletcher.

In Use For Over 30 Years.

Children Cry for Fletcher's Castoria

His Views.

"Do you eat the same kind of grub you feed the summer boarders?"

"I do," answered Farmer Whiffletree.

"A farmer's life is a hard one, ain't it?" responded the city man.

Hard to Get Books Back.

The British Museum ordered King George "to return at once" a manuscript. The king is like the rest of us, probably, when it comes to borrowing books.

No Dubious Situations.

"Do you assimilate your food, Mrs. Jones?"

"No, we don't. We pay cash on the spot."

Red Cross Bag Blue, much better, goes farther than liquid blue. Get from any good grocer. Adv.

If you would hit the target of success you must aim before you shoot.

Still, a woman's vanity isn't in it with a man's conceit.

Few men are strong enough to keep their faces closed.

LOCAL & PERSONAL

Robt. A. Hurt was over yesterday from Capitan.

Major H. S. Campbell spent the week in El Paso.

Dr. R. E. Blaney made a business trip to Oscuro this week.

Gunter and Walker Hicks were down Wednesday from Coyote Station.

J. M. Rice and A. T. Anderson were down yesterday from Parsons.

Mrs. Frank F. Mudge left Monday for California for an extended trip.

A big delegation left here this morning for El Paso, bent on seeing the circus.

E. E. Phillips was here Tuesday from the French ranch, where he is drilling a well.

William Formwalt was in Wednesday from the Lutz-Fritz sheep camp, west of the Mal Pais.

H. Consbruch, one of the early citizens of the county, was here from Bonito the first of the week.

B. R. Robinson, a prominent and old-time ranchman of the Bonito, visited Carrizozo the past week.

The roof is now being placed on Dr. Watson's residence and plastering and inside work will follow apace.

Attorney Edward Mechem and Lee B. Chase, Editor of the Outlook, went to Eagle Creek and Ruidoso Monday.

Reports from the Bonito and Ruidoso valleys are to the effect that the apple crop will be par excellence this year.

Tom Bragg and H. M. Reddy were here Wednesday from the Bonito country. They report range conditions only fair in their section.

Elbert T. Collier and family are preparing to move to town from their ranch near Coyote Station. They will occupy the Brockway residence.

Mr. and Mrs. Frank J. Sager expect to reach home about the 28th inst. They have been visiting during the summer at their old home in Ohio.

Ben Dawson and Charley Connelly are here from Capitan, going through daily exercises with the gloves, preparing for the big bout on the 26th.

Quite cool weather has prevailed the past week, frost nipping tender vegetables in the higher altitudes. Possibly the equinoctial storm period is here.

Mr. and Mrs. Bert Provine and the baby came over from Capitan Monday and left that evening for Kentucky, Mr. Provine's old home. They will be absent about one month.

FOUND:—A small purse, containing some small change, including some old coins, etc. By describing purse and contents and paying for this notice, owner may recover purse

Mr. and Mrs. J. B. French and Mr. and Mrs. Charles Spence motored to Roswell this week. Messrs. French and Spence went to purchase lambs for feeding purposes.

County Superintendent Mrs. Wallace L. Gumm went to Capitan Monday. She will not only visit the Capitan school but will also go to adjoining districts before returning.

L. H. Rudisille came down from White Oaks Saturday evening and left on No.2 for Chattanooga, Tennessee, to attend the national encampment of the Grand Army of the Republic.

W. J. Doering has removed his stock of glassware, lamps and lighting fixtures from the Oriental building to the Skinner building, on the same street, next door to the Commercial Hotel.

The local railroad reservoir is undergoing repairs. All the water has been drained out and a force of men is at work reinforcing the reservoir with cement. It had begun to leak quite badly.

District Attorney Hamilton returned Friday from Las Cruces, where he had been attending court, and left Saturday evening for Estancia on a similar mission. Court may conclude at Estancia the coming week.

The Ladies are invited to come and inspect my stock of millinery —and those from the country who desire a place to rest while in town are especially invited to come in whether wishing to purchase or not.

MRS. A. W. ADAMS.

12-3

County Commissioner Duran went to El Paso today. He goes to take a look at different makes of cars and may purchase an auto before returning. Incidentally he will take in the big circus that showed in the Pass City.

Les Harmon, a ranchman of Texas Park, left this morning for Kansas City with three cars of yearlings, heifers and steers. He was accompanied by Joe Stratton, who also made a small shipment of heavier stuff.

Commissioners Franks, Duran and Ferguson were here Monday and held a short special session. The board fixed Thursday, September 25, as the day for receiving the county buildings, the contractor not quite having everything complete.

Sheriff Chaves came up from Lincoln Saturday to draw the grand and petit jury lists for the Lincoln County District Court. The lists, as drawn, are being served by the sheriff and his deputies. Court will convene here Monday, October 6th.

J. P. Perry spent a couple of days here this week from his Pajarita ranch. He went out to the Gran Quivera to test a well that he and his sons had sunk for Clarence Spence. The well is 737 feet deep and the quantity of water it will afford will be ascertained before removing the well machinery.

J. H. McCutchen spent two or three days here this week. Jack is engaged in mining operations in the Gallina mountains, and has made a number of shipments of valuable ore to the smelter the past year from the Deadwood and Red Cloud mines. Lead and copper are the principal values in the ore that has been extracted to date.

Wallace L. Gumm is over at the Coe ranch on Ruidoso, packing apples. Mr. Gumm has packed a portion of that crop for several seasons past and is thoroughly acquainted with the business. He will probably have exhibits from the orchards of that region for our fall festival, which, in turn, the committee plans to send to the State Fair at Albuquerque.

62d Anniversary.

NEXT Sunday, at the Methodist church, at the hour of 11, the Rebekahs will hold services in commemoration of the 62d anniversary of the order. The members of the local lodge of Oddfellows will participate in the ceremonies. Rev. J. W. Campbell will deliver the address.

The Boxing Contest

WE are authorized to say, on behalf of the promoters of the boxing contest, scheduled for Friday, September 26, that anyone, either lady or gentleman, desirous of witnessing this sport may do so with perfect propriety. It is the purpose of the management to maintain perfect order, to prohibit profanity, loud talking, smoking, etc., and in every way conduct the affair in such a manner that will leave no unpleasant recollections to any one attending.

Diarrhoea Quickly Cured.

"I was taken with diarrhoea and Mr. Yorks, the merchant here, persuaded me to try a bottle of Chamberlain's Colic, Cholera and Diarrhoea Remedy. After taking one dose of it I was cured. It also cured others that I gave it," writes M. E Gebhart, Oriole, Pa. That is not at all unusual. An ordinary attack of diarrhoea can almost invariably be cured by one or two doses of this remedy. For sale by all dealers.

Card of Thanks

WE desire to thank the people of Carrizozo and old White Oaks as well, where we spent the happiest years of our lives, for the love, sympathy and marked respect shown us in the death and burial of our beloved son and brother and sincerely hope that when a similar misfortune befalls you, that the same kindness and sympathy may be extended to you that has been accorded us.

DR. M. G. PADEN
M. B. PADEN.

Caught a Bad Cold.

"Last winter my son caught a very bad cold and the way he coughed was something dreadful," writes Mrs. Sarah E. Duncan, of Tipton, Iowa. "We thought sure he was going into consumption. We bought just one bottle of Chamberlain's Cough Remedy and that one bottle stopped his cough and cured his cold completely." For sale by all dealers.

Hart-Schaffner & Marx

Clothes for Fall

About the best thing we can say to our friends right now is that we are ready with our HART-SCHAFFNER & MARX Fall Suits and Overcoats. The new models are especially interesting; some of the new features are certain to give you a thrill of interest, and of course there is a very unusual lot of beautiful fabrics to draw from.

We Want You to See them Now $15.00 to $30.00

Classy Furnishings and Hats

For Fall and Winter, many new things arriving daily. The newest things are awaiting your inspection.

Velvet Ties, Satin and Oriental patterns are very popular, we have them all . . . 25c to $1

Arrow Brand Shirts--Cooper's Underwear

Stetson Hats $5 For the Man Who Knows Florsheim Shoes $6

Boys' Norfolk Suits For Fall

Blue Serge, Grays, Browns and Mixed Weaves at unusually low prices ready for your inspection

Ziegler Bros

The Home of Standard Merchandise

Carrizozo Wins Trap Shoot

IN the trap contest here Saturday, between the Carrizozo and Duran gun clubs, the former won by 4, the final score being, for Carrizozo, 180; for Duran, 176. Five contestants were entered by each club, and each entrant had a shot at 50 birds. In the first 25 Duran led with a score of 94 "dead" birds to Carrizozo's 83. In the second 25, however, the Carrizozo boys recouped, and "killed" 97 birds, while the Duran boys "bagged" 82.

The entrants and scores were:

DURAN	1st 25	2d 25	Totals
Edwards	21	23	44
Smith, F S	13	9	22
Smith, Dr.	19	14	33
Davis	21	17	38
Boggs	20	19	39
	94	82	176
CARRIZOZO			
Rolland	20	22	42
Campbell	18	20	38
Kelley, T E	23	23	46
Wringfield	14	18	32
Kelley, Jerry	8	14	22
	83	97	180

Arrangements were made to have the Duran club come down during our field days and meet the local club in a contest for a trophy. Both teams are burning powder in the meantime, preparatory for the event.

Despondency

Is often caused by indigestion and constipation, and quickly disappears when Chamberlain's Tablets are taken. For sale by all dealers.

FOR SALE—1913 Model, Motor Cycles and Motor Boats at bargain prices, all makes, brand new machines, on easy monthly payment plan. Get our proposition before buying or you will regret it, also bargains in used Motor Cycles. Write us today. Enclose Stamp for reply. Address Lock Box 11, Trenton, Mich.

Mother of Eighteen Children.

"I am the mother of eighteen children and have the praise of doing more work than any young woman in my town," writes Mrs. C. J Martin, Boone Mill, Va. "I suffered for five years with stomach trouble and could not eat as much as a biscuit without suffering. I have taken three bottles of Chamberlain's Tablets and am now a well woman, and weigh 168 pounds. I can eat anything I want to, and as much as I want and feel better than I have at any time in ten years. I refer to any one in Boone Mill or vicinity and they will vouch for what I say." Chamberlain's Tablets are for sale by all dealers.

IT'S YOUR OWN FAULT

if you miss. You should have had one of our Remington shot guns. They hit where they aim. Of course if you have an old-fashioned "kicker," it is up to you. We also carry a full line of sporting goods, everything for the hunter. If you are not already a customer, give us a try.

KELLEY & SONS

The Carrizozo Trading Co.

GENERAL MERCHANDISE

Complete lines of Clothing, Groceries, Hardware, Shoes, Dry Goods

We Sell . . . . John R. Flour

The Commercial Hotel

Homelike Comforts and Service

A. A. HIGHFILL, Manager

The building, from top to bottom, has been repaired, renovated and made absolutely comfortable.

A Trial will Convince you of our Desire to Please

Commercial Hotel ∴ Main St.

E. E. Phillips Expert Well Driller

AND TOOL FISHER

I will guarantee to take any piece of iron or string of tools out of any well or no pay. I will contract to drill a well from 100 to 1000 feet and guarantee a straight hole. If interested call on, or write me at CARRIZOZO, N. M.

YOU WILL FIND MY PRICES RIGHT

THE CARRIZOZO NEWS

Published Every Friday at

Carrizozo, Lincoln County, New Mexico

Entered as Second-Class Matter at the Post Office at Carrizozo, N. M., June 2, 1908

Subscription Rates, $2.00 per year; six months, $1.00

HALEY & DINGWALL - - - - Publishers

Over $11,000,000 Increase in Valuation.

AN abstract of the tax rolls of the State, as compiled by the secretary of the State Board of Equalization, shows an increase of taxable property for the year 1913 of that over 1912 of $11,629,064. The total state valuation, without corrections, which may be changed by appeals from the decisions of the Board, is $84,086,518.

The classes of property on which the State Board fixed a value increased while the other classes of property upon which assessors were to fix a valuation decreased according to the report as summarized by the secretary of the State Board of Equalization.

Railroad property was assessed in 1912 at $20,000,459. This year the assessment of this class of property aggregates $28,276,823. Railroad valuation was fixed by the Stare Board of Equalization.

On the other hand, lands and improvements were left for the local authorities to place a value thereon. In 1912 this class of property carried a valuation of $39,232,799, while this year a decrease is shown, the valuation being $38,507,857.

Livestock shows an increase in valuation. In 1912 it was $8,826,880, and this year it is $10,788,907

Merchandise stocks show a drinkage the valuation in 1912 being $2,884,786, in 1913 $2,766,721.

On agricultural, grazing, timber and coal lands and town lots a decrease is shown by the abstract; other mineral land, which is a minor item in the total land valuations, showing an increase.

In number and aggregate valuation horses increased, but the valuation per head decreased $4 37

Mules increased in number; but decreased in valuation.

Cattle increased in numbers from 1912 to 1913 184,374 head, and in total valuation $1,670,062, but the average value per head decreased 88 cents.

There are 230,279 more sheep on the tax rolls for 1913 than for 1912; and the assessed valuation also slightly increased, but the value per head decreased 14 cents.

Goats, like sheep, increased in number and valuation, but showed a slight decrease in the value per head.

Hogs, likewise, increased in number and aggregate valuation, but show a decrease in value per head.

The abstract shows a falling off of all other property from 1912 to 1913 to be $176,949.

The new tax laws, therefore, seems to have worked very well in some instances, whereas in others it appears to have been found wanting. Better results, however, may be obtained next year, better valuations secured and a correspondingly lower rate secured. The difference in the valuation of property owned by the big taxpayer and the little taxpayer is not so great as it has been in the past, and the new tax law is entitled to commendation in that respect, at least.

Freight Train Flagged

A PECULIAR hold-up of a freight train occurred Tuesday evening, right at nightfall, which seemed to have for its object only a ride to the section house at Jake's Spring. About one mile south of Carrizozo the train was flagged and the engineer, thinking something wrong with the track, stopped the train. Two men climbed upon the engine and wanted to ride. Engineer Cook, during the parley, went back to the caboose to have the conductor notify the authorities here, which was done, leaving Fireman Leggett with the two men.

On his return to the engine the engineer discovered the fireman in a fight with the two men, it later developing that the fireman had attempted to put the intruders off the engine. In the scrapple one of the men struck the fireman in the head with a shovel and while the fireman was down he was again struck in the head with the same tool. The men making the attack hurriedly left, striking across the country toward the mal pais. In the meantime the train had moved to Polly, where Trainmaster Fairbanks had speeded in his car with a fireman to relieve the one wounded, and also had Deputy Sheriff Roberts who went to apprehend the offenders.

The difficulty had taken place, however, far this side of Polly and by the time the officer reached the scene it had become quite dark and a storm was raging, the men slipping away in the darkness. Officer Hyde joined in the pursuit and during Wednesday the lower country was scoured by the officers, but the hold-ups were not encountered. The identity of the men was discovered through the wounded fireman. They were two of Section Foreman Ayers' crew, named Martinez and Vedris, had apparently been celebrating following pay day and didn't want to walk to Jake's.

Capitan Baptist Church

HERBERT HAYWOOD, Pastor.

Bible School every Sunday at 10:00 a. m.

On Sunday, Sept. 21st, Rev. Wm. Cooksey, of Alamogordo, who continues the special series of services of the past two weeks, will preach three times: Morning at 11, afternoon at 3, and at 7:30 in the evening. There will be dinner on the ground after the morning sermon. Let all who can come, do so. You are cordially invited; bring your friends and worship with us.

Up to date several have joined the church by letter, and last Lord's day the ordinance of baptism was administered by the pastor. Both a Womens' Missionary Union and a Young People's Society have been organized; and the church in general bids fair to do a real beneficial work for the kingdom of God and for the world. On the pastor's next visit the church will give a reception for the new members and we trust that many will come and enjoy a good social time with us. The date will be announced later.

The Paden Funeral

SATURDAY morning last, at the hour of 9, the Methodist church was crowded with men, women and children who had assembled to pay the last sad tribute of respect to Melvin G. Paden, Jr. The altar was banked with flowers and the casket covered with wreaths. The songs were especially appropriate and full of tenderness. The service, conducted by Rev. J. W. Campbell, the pastor, was from the ritual of the Methodist church and was impressive in its solemn sublimity. Following the service, the body was conveyed to the White Oaks cemetery, accompanied by a large concourse of friends, and, arriving at the cemetery, was met by almost the entire population of White Oaks, the birthplace of the young doctor, and, in silence hushed that was broken only by sobs, the remains were lowered to their last resting place

Baptist Church

HERBERT HAYWOOD, Pastor.

Bible school at 10 a. m.

Subject of the morning sermon: "The Gospel for the Eve." Every member is urged to be present. At the night service (7:30) the theme will be: "Unto Whom Coming." Good singing; cordial welcome. Come.

Midweek service on Wednesday nights at 7:30

Dies in California

WORD reached here yesterday of the death of Nixon Palmer in San Francisco. The body will be brought to Ancho for burial and, is to arrive tonight. Mr. Palmer was a well known citizen of Ancho, having resided there a number of years, and served his people as justice of the peace, also as school director. Apoplexy, it is reported, was the cause of death.

Commissioners' Proceedings

Special Meeting of the Board of County Commissioners, begun and holden in basement of Exchange Bank Building, Carrizozo, New Mexico, September 15th, 1913.

Board met at 9 o'clock a. m.

Present: Melvin Franks, Chairman; A. T. Roberts, Deputy Sheriff; A. H. Harvey, Clerk.

The Board stands adjourned until 2 o'clock p. m.

Met pursuant to adjournment: All present as before and also R. A. Duran, Member and Wm. Ferguson, Member.

In the matter of the completion of the Court House Buildings.

It appearing to the Board that said building is still incomplete and the contractor having agreed to have same complete by September 25th, the matter is laid over until that date.

In the matter of the telephone for Court House. The Board orders that one telephone be installed in the County Clerk's office in the Court House.

And now the Board stands adjourned until 2 o'clock p. m. September 25th, 1913.

Carrizozo Lodge, No. 41, A. F. & A. M.

Carrizozo, New Mexico. Regular Meetings: January 18; February 15; March 22; April 19; May 17; June 14; July 12; August 16; September 13; October 11; November 8; December 13.

T. W. WATSON, W. M.

S. F. MILLER, Secretary.

R. L. Ransom

Plasterer & Contractor

Estimates Furnished on all kinds of plastering and cement work

CARRIZOZO - - - NEW MEXICO

Notice for Publication

011429

DEPARTMENT OF THE INTERIOR

U. S. LAND OFFICE AT ROSWELL, NEW MEXICO,

Sept. 2, 1913.

Notice is hereby given that Mariam Evalena Gallacher, of Carrizozo, N. M., who, on Oct. 31, 1906, made H. E. No. 10620, serial No. 011429, for SW¼ NW¼, NW¼ SW¼, Sec. 3; and SE¼ NE¼, NE¼ SE¼, Sec. 4, Township 8-s, Range 10 e, N. M. P. Meridian, has filed notice of intention to make Five Year proof, to establish claim to the land above described before John A. Haley, U. S. Commissioner, in his office, at Carrizozo, N. M., on Oct. 6, 1913

Claimant names as witnesses:

Mills B. Foreman, G. Frank Gray, Cora McCall, and Peter M. Johnson, all of Carrizozo, N. M.

T. C. TILLOTSON, Register.

1st pub. Sept. 5; last pub. Oct. 9.

Notice for Publication

027682

DEPARTMENT OF THE INTERIOR

U. S. LAND OFFICE AT ROSWELL, NEW MEXICO

Aug. 22, 1913

Notice is hereby given that Mills B. Foreman, of Carrizozo, N. M., who, on Aug. 14, 1913, made H. E. Serial No. 027682, for Lots 8,9,10 11 12-13 A 14, Section 29, Township 7-s Range 10 e, N. M. P. Meridian, has filed notice of intention to make Five Year proof, to establish claim to the land above described, before A. H. Harvey, County Clerk, in his office, at Carrizozo, N. M., on Oct. 6, 1913.

Claimant names as witnesses:

William Kahler Sr., John D. Baird, James M. Simms, and George M. Hughes, all of Carrizozo, N. M.

T. C. TILLOTSON, Register

1st pub. Sept. 5; last pub. Oct. 3.

Notice for Publication

020459

DEPARTMENT OF THE INTERIOR

U. S. LAND OFFICE AT ROSWELL, NEW MEXICO

Aug. 11, 1913.

Notice is hereby given that Matilda C. Swift, of Corona, N. M., who, on Oct. 28, 1909, made H. E. Serial No. 020459, for W½ NE¼; N½ SE¼, Sec. 3, Township 1-s, Range 13-e, N. M. P. Meridian, has filed notice of intention to make Three Year Proof, to establish claim to the land above described, before Benj. F. Adams, U. S. Commissioner, in his office, at Corona, N. M., on Oct. 6, 1913

Claimant names as witnesses:

James L. Jones, Hark B. Colbaugh, Joseph S. Beaty, and Wilbur S. Dishman, all of Corona, N. M.

T. C. TILLOTSON, Register

1st pub Sept. 5; last pub. Oct. 3.

Notice for Publication

016218

DEPARTMENT OF THE ISTERIOR,

U. S. LAND OFFICE at Roswell, N. M.,

Aug. 11, 1913.

Notice is hereby given that Andrew J. Galloway, of Corona, N. M., who, on Jan. 25, 1909, made H. E. Serial No. 016218, for W½ NW¼, Sec. 2, and E½ NE¼, Section 3, Township 1-s, Range 14-e, N. M. P. Meridian, has filed notice of intention to make Three Year proof, to establish claim to the land above described, before Benj. F. Adams, U. S. Commissioner, in his office, at Corona, N. M., on Oct. 6, 1913

Claimant names as witnesses:

Asariah N. Colbaugh, James L. Jones, Wilbur S. Dishman, and George C. Clements, all of Corona, N. M.

T. C. TILLOTSON, Register

1st pub. Sept. 5; last pub. Oct. 3.

Notice for Publication

027259

DEPARTMENT OF THE INTERIOR

U. S. LAND OFFICE at Roswell, New Mexico,

September 10, 1913

Notice is hereby given that Carlos L. White, of Alto, N. M., who, on Aug. 27, 1910, made H. E. Serial No. 027259, for NW¼ NW¼; N½ SW¼ NW¼, N½ SE¼ SW¼ NW¼, Section 12, Township 11 S, Range 13 E, N. M. P. Meridian, has filed notice of intention to make Three Year Proof, to establish claim to the land above described, before Clement Hightower, U. S. Commissioner, in his office at Capitan, N. M., on Oct. 29, 1913.

Claimant names as witnesses:

Walter Sellars, Charles Coe, John W. Stuart, Elmer T. Lane, all of Alto, N. M.

T. C. TILLOTSON, Register.

1st pub. Sept. 19; last pub. Oct. 17.

Notice for Publication

015119

DEPARTMENT OF THE INTERIOR,

U. S. LAND OFFICE at Roswell, New Mexico,

August 12, 1913.

Notice is hereby given that Oscar H. Thomas, of Oscuro, N. M., who, on May 29, 1908, made H. E. No. 13999, Serial No. 015119, for W½ SW¼, Sec. 26 and E½ SE¼, Sec. 27, Township 9 S, Range 9 E, N. M. P. Meridian, has filed notice of intention to make Five Year Proof, to establish claim to the land above described, before Albert H. Harvey, County Clerk, in his office at Carrizozo, N. M., on Oct. 29, 1913

Claimant names as witnesses:

Adolph R. Oechwind, Haldo Hanniger, Lorenta Olsen, Earl Black, all of Oscuro, N. M.

T. C. TILLOTSON, Register.

1st pub. Sept. 19; last pub. Oct. 17.

DEPARTMENT OF THE INTERIOR

U. S. LAND OFFICE at Roswell, New Mexico,

September 6, 1913.

Notice is hereby given that the State of New Mexico, by virtue of the Act of Congress, approved June 20, 1910, has filed in this office selection list for the following lands:

List No. 319, Serial No. 047743, for the N½ Sec. 13 and Lots 1 and 2 of Sec. 14, T. 8 S., R. 9 E., N. M. P. M., embracing 351.58 acres.

Protests or contests against any or all of such selections may be filed in this office during the period of publication hereof, or any time thereafter, and before final approval and certificate.

T. C. TILLOTSON, Register.

9-19-5

PROFESSIONAL CARDS.

GEORGE B. BARBER

ATTORNEY AND COUNSELLOR-AT-LAW

Lincoln : New Mexico

GEORGE SPENCE

ATTORNEY-AT-LAW

Carrizozo : New Mexico

DR. ROBT. T. LUCAS,

Special Attention Given Obstetrics and diseases of Children.

Phone 79 - - Carrizozo, N. M.

R. E. BLANEY

DENTIST

Office in Exchange Bank Building

Carrizozo - - - New Mexico

FRANK J. SAGER

FIRE INSURANCE

Notary Public

Office in Exchange Bank, Carrizozo.

W. W. STADTMAN

—Dealer in— Fire Insurance

Real Estate, Rents and Relinquishments

Locating and Surveying

Office at the Lumber Yard. Carrizozo, N. M.

DRS. PRESLEY & SWEARINGIN

Specialists: Eye, Ear, Nose and Throat, and Fitting Glasses

Suit 4 & 5, First National Bank, ROSWELL, N.M.

HUMPHREY BROS.

Wholesale and Retail Dealers in

Flour, Hay, Grain, Feed Stuffs, Etc.

Phone 16 Wood and Coal Carrizozo, N. M.

THE STAG SALOON

GRAY BROS.

The Best Brands of BOTTLE AND BARREL WHISKIES. SEIPP'S & BUDWISER BEER.

BILLIARDS AND POOL.

Choice Cigars.

JOHN H. BOYD General.... Merchandise

Edwards' Old Stand. OSCURA, NEW. MEX.

OSCURA HOTEL

Swellest in Lincoln County.

FEED CORAL NOTARY PUBLIC

WELCH & TITSWORTH

Wholesale and Retail Merchants

We Carry in Stock

Hay Balers
Hay Rakes
McCormick Mowing Machines
Studebaker Wagons and Buggies
Hog Fence
Barbed Wire
Iron Roofing
Dynamite
Blasting Caps and Fuse
Apple Boxes

Our stock of Shoes, Notions and Dry Goods is large and well assortted. Our prices are reasonable.

Welch & Titsworth

Capitan - New Mexico

Carrizozo Livery

Chas. A. Stevens, Proprietor

Only Auto Garage
Located east of Postoffice
Livery Barns
Main Street
Best Corrals
El Paso Avenue

Best Autos
Careful Drivers
First-Class Teams, Buggies, Hacks
Safe and Reliable Transportation Anywhere

General Transfer and Drayage Business---Prompt Service

Old and New Buggies, Wagons, Hacks and Harness For Sale

Agent for Continental Oil Co.'s Products
Auto Repairs and Supplies

Tourists' Side Trips a Specialty!

Call or use the Phone, No. 32 Chauffeur's Phone, No. 10

WAS NOT BAD LUCK

Breaking of a Mirror Led to Good Fortune, Love and Home.

By GERTRUDE MARY SHERIDAN.

If there was one person in the world who believed that it was bad luck to break a mirror, it was Walter Lane. He had reason for his conviction, for he was a practical victim of that misfortune. The sentimental superstitious element did not particularly appeal to him. It was the hard, real dollars and cents involved that brought him face to face with two gaunt giant facts—discharge and poverty.

It was no ordinary six-by-ten looking glass that Walter had joggled against and toppled to the floor. It was an eight-by-sixteen-feet plate glass mirror, one of the finest ever turned out by Richland & Co., the big glass firm of the city. In getting it ready for delivery, some one stumbled over a supporting frame and the costly mirror was shivered to atoms.

Walter Lane had been in the employ of Richland & Co. for over a year. He was held responsible for the damage, although personally he had no hand in the disaster. There were some hot words. Walter felt the injustice of burdening his shoulders with the entire responsibility; but he was discharged, his accumulated wages held back, and threats of a suit to recover the balance of the damages made.

"And about all I know is the kind of business that house does, and of course, they will blacklist me everywhere with the trade," mourned Walter.

He felt pretty forlorn as he walked slowly homewards. The frown on his brow deepened as concurrent troubles assailed his thoughts. There was the new suit he had paid ten dollars on, and no chance of getting the

"What Do You Expect Me to Do?"

wages that were due him. The suit in turn brought up the sweet, winsome face of Leah Moore. There was a notable operatic event on the books for Friday evening, only two days ahead. He had invited Leah, and although she had several other invitations for that evening, she accepted his own, so pleased and pleasant that it had made his heart bound.

And now—an emotion akin to shame brought a flush to his cheek. He was proud, and it would be a great humiliation to confess his inability to meet the engagement. But he was straightforward and truthful. Therefore he must give up all thoughts of Leah, for a moneyless man and one without prospects is not generally encouraged by the prospective fiancee.

"I can't face her," reflected Walter. "I'll phone her this evening, and that will mean—goodby!"

It was distressing to think of it, and Walter's spirits sank lower as he proceeded on his way. Then a sharp slap on the shoulder brought him to a halt, and turning, he faced bluff and hearty grizzled old Jerry Gowan.

Old Jerry had been a veteran in the mirror service, but for a year classed as superannuated, and lived in an old barracks some relatives had left him. Walter had been his apprentice, in fact, and Jerry was quite fond of him.

"Well, my hearty," he hailed, "how goes it?"

"Bad," replied Walter, promptly and truthfully. "I'm discharged," and he told how.

"Good! grand!" cried old Jerry. "I don't mean because you lost your job, but because I need a hand, and I don't know a better one than you. Lad, I've got a big contract. It will take three months to fill it. I'll feed you, house you, and give you a 50 per cent. share in the profits when the work is done. I'll guarantee at least $5,000 for the year. What do you say?"

Walter looked dubiously at the speaker. In general estimation old Jerry was a down-and-outer. Walter marveled at his talking so big.

"What do you expect me to do?" he asked.

"Buy broken mirrors from factories. You just broke one, you say. Go and buy the fragments."

"What are you going to do with them?"

"Cut and fit them to small medallion mirrors. I've got an unlimited order."

"Who from?"

"That's my secret, and, in order not to let any one else beat us to our special market, my backer insists on its being kept a secret. Now, look here—I know what I'm about. Go and get the gloom out of your mind, pitch in with me, and inside of a year you'll be on the road to wealth."

Somehow the optimism of the old man inspired Walter with new cheer. Somehow his hopelessness was dissipated, and he mustered up courage to call upon Leah and tell her everything. She not only accepted no other invitation, but asked him to spend the evening at her home, and evinced the liveliest interest in his new prospects.

Somewhere old Jerry had purchased an enormous number of medallion frames. His business was to fill them with little mirrors made from the fragments Walter purchased at a bargain.

One night he took a stroll with Walter, and paused in the wholesale section of the city to point out a large wool warehouse with a great pillow factory next to it.

"Wool," observed old Jerry, oracularly, "feathers. Staples; something tangible, see?"

"Yes, I see," admitted Walter, "but what have wool and feathers to do with medallion mirrors?"

"You'll soon know!" was all old Jerry would say, and directed him to announce to "that girl of his" that he would have to suspend his Wednesday and Sunday night calls for a month or two. Then there was some rush business. The medallion mirrors were packed in boxes. There was nearly a car load of them. They were shipped across the continent. When they arrived at the little town on the coast, they were removed to the Lame Duck.

The Lame Duck was worthy of her name—an old shore liner owned by old Jerry's backer and brother. About all it had was plenty of hold room. Otherwise, it was an old tub.

Then there was a cruise of 800 miles south and then somewhere off the Central American coast the Lame Duck came to anchor in the port of the principal island of a vast archipelago.

There were natives, thousands of them, and one king over them all. It was with this potentate that Captain Gowan did business. It seemed that on a previous voyage the captain had presented the king with the first hand mirror he had ever seen. It set his kingship wild with delight.

They had no money, no postage stamps, nothing but banana trees and shell fish on the island, sheep and birds. Every native had a mattress of the softest down. As to wool, the islands were covered with thorny bushes that were just loaded with strands of precious wool torn from the passing herds.

The Lame Duck came back loaded with wool and down. The two partners—old Jerry and Walter—left San Francisco with $16,000 between them.

So the broken mirror led to new, bright fortune for Walter Lane—to Leah, patient, loyal Leah, love, contentment and a happy home.

(Copyright, 1912, by W. G. Chapman.)

Curious Formation of Ears of Owl.

One of the most curious things about the owl is the formation of the ear. This, remarks a writer in Harper's Weekly, is truly a most remarkable organ. The tufts of feathers that distinguish the long-eared and short-eared owl are no more ears than they are horns, the writer further states.

The facial disk of feathers that gives the owl its characteristic appearance serves as a kind of sounding board or ear trumpet to concentrate the slightest sounds and to transmit them to the orifice of the true ear, concealed in the small feathers behind the eye.

Even in the barn owl, which possesses the least complicated arrangement of this kind, the orifice of the ear is covered by a remarkable flap of the skin, while in the other species there are striking differences in the size and shape of this orifice and its covering flap on the two sides of the head.

The exact way in which owls utilize this elaborately specialized apparatus has still to be discovered.

He's Not One of the Highbrow Set.

Occasionally two persons marry who are of such widely divergent tastes that their friends gasp at the incongruity and wonder how on earth they will ever manage to live together peaceably under the same roof. Such a couple married recently—and the plain, plodding, matter-of-fact husband seemed to have made up his mind from the first that he would not have any of his wife's ambitious highbrow tastes thrust upon him.

One night at dinner in their apartment a guest mentioned the name of a new play by George Bernard Shaw, to which the wife replied enthusiastically that she had seen it and had also read some of his books lately.

Quickly her husband looked up with a scowl and holding his knife up in his right hand very much like a scepter, he admonished her abruptly:

"No books now, Emily, no books, mind you; I don't want to hear about no books."

Testing His Voice.

"Please get my thimble from the table upstairs, dear," said Tiny Tim's mother, "but go quietly, for grandma's asleep. If you can't find it, call me softly, so you won't wake her." The small boy tiptoed obediently up the stairs. Pausing at the top, he called his mother in guarded but distinct accent, and explained as she came into the lower hall. "I just wanted to know in case I had to call you whether this voice would be loud enough to wake grandma."—Woman's Home Companion.

NEWS and GOSSIP of WASHINGTON

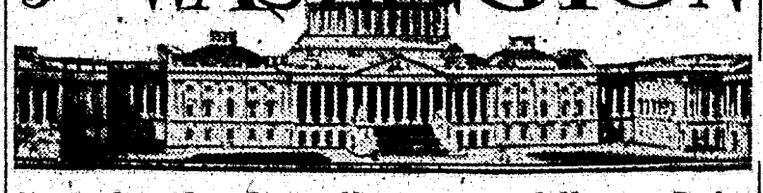

Uncle Sam Can Gauge Horsepower of Human Body

WASHINGTON.—If you want to know your exact horsepower and the amount of energy you can generate under any given condition, call on Professor Langworthy at the chemistry bureau, department of agriculture, and he can give you the answer. He can register your horsepower as easily as the engine manufacturer rates his engines.

To Professor Langworthy the human body is but a machine. He is the chief of division of nutritive investigations, and solves the problems of food values. Like any other engine, the human body has a maximum capacity of so many foot pounds of energy, and to generate this, a certain amount of fuel in the form of food is necessary. Doctor Langworthy makes it his business to find what food is adapted for the best results from the majority.

He described his unique department in his workshop, surrounded by an endless series of laboratory instruments, ovens, graduated scales and queer tubes and pipes where everything under the sun is concocted and cooked up, to see how many calories, how much nitrogen and how much energy it will give the human body when it's eaten.

In the laboratory is a respiration calorimeter, a chamber in which Uncle Sam's scientists put subjects to measure the energy which the subject gives off while he is engaged in different tasks and while fed different diets of food.

The calorimeter is a valuable instrument in many ways. It enables the government to recommend certain diets as being of the greatest use to men and women in different occupations, and it enables them to recommend a combination of foods that are cheap, but at the same time sustaining.

The apparatus itself is six and a half feet square and of the same height. There is a window in the side to permit light for reading or studying, a couch, to permit the subject to lie down; a pipe through which air enters, and another through which it is expelled. The expelled air is caught and its components analyzed, for part of the food you eat is expelled with every breath.

The heat given off by the subject's body is weighed and measured and then carried off through a brass pipe that has a current of cold water running through it. The heat-absorbing power of the pipe is enhanced by a series of copper disks that are soldered to it. The method is merely the reverse of that practiced in bringing heat into a room by the hot-water method. In one, the cold water carries it away; in the other the hot water brings it in. The exact amount of heat expelled from the subject's body is measured by the flow of cold water, one calorie of heat being necessary to raise one kilogram of water one degree centigrade.

Mingling His Politics With Virgil and Horace

ACCORDING to Arthur Krock, that bright luminary of a favorite Blue Grass paper, who loves to mingle his politics with the classic honey of Virgil and Horace, Representative McDermott of the stock yards district in Chicago is lacking in his appreciation of the beauties of the dead languages. Arthur, with a cigar one and one-half yards long, in a voice which would have soothed the raging brine, told this yarn in the press gallery.

"Robert Gordon, who is now sergeant-at-arms of the house," said Arthur, "studied Latin twenty years ago, when he was a schoolboy, and evidently he clings to a knowledge of it. Two members of the house got into a wordy row a few days ago. They reached the point where they began to roar at one another. Mr. Gordon, sergeant-at-arms, sat nervously fingering the mace surmounted by the intoxicated eagle which is the symbol of his authority.

"'If I had my way,' he said to the stock yards statesman, 'I'd pitch them out nolens volens.'

"'You'd do what?' said McDermott, whose native tongue is that of McCarey's Indians, near Sixty-third and Halstead streets, Chicago.

"Mr. McDermott sought out a friend: "'That sergeant-at-arms is a Dago,' he complained.

"The Chicago man explained the situation. The friend, unable to reconcile Mr. McDermott's memory of what Gordon had said with any language he had ever studied, asked Mr. Gordon about it. Then the friend went to McDermott and explained:

"'He said he would throw them out nolens volens, which is Arabic for head over heels.'"

"Jawbreakers" Cause Much Laughter in Senate

WHEN Henry M. Rose, assistant secretary of the senate, arrived at his office the other day he wore a harassed, hunted look. His mood was not lifted when Senator Gallinger entered with a hearty "Good morning" and an apparently radiant smile. Mr. Rose gritted his teeth and showed symptoms of apoplexy. This was the reason:

Secretary Rose, acting as reading clerk, was struggling through the first pages of the tariff bill the day before when Senator Gallinger arose.

"We have now reached paragraph 24," said the senator gravely. "While the secretary had been doing very well I hope he will read this clearly and distinctly."

"Coal tar products known as anidine oil and salts and various other articles," began Mr. Rose, blandly and halted.

"I protest," said Senator Gallinger. "He is not reading the complete paragraph."

Mr. Rose appealed to Vice-President Marshall, but the latter was obdurate. Pitching his voice so it reached for outside the senate chamber and with an agonized expression on his face, Mr. Rose called off the various items.

"Toluidine, xylidin, cumidin, binitrotoluol," he chanted. "Binitrobenzol, benzidin, tolidin, dianisidin, naphtylamin, diphenylamin, benzaldehyde, benzyl chloride, nitrobenzol and nitrotoluol, naphtylaminsulfoacids—"

At this point the gravity of the senate gave way and members joined the galleries in a burst of laughter.

Old "Mammy" Is Entertained by Secretary McAdoo

FOLK who know William Gibbs McAdoo, secretary of the treasury, as an austere, dignified person would have been surprised the other afternoon to see him standing in the big reception room of his office in the treasury department engaged in an intimate conversation on childhood episodes with an old colored mammy. After it was over the secretary frankly confessed he just had enjoyed the most pleasurable visit he'd had since he entered the cabinet.

The old mammy was Julia Gibson, mother of seventeen children and who still lives in the McAdoo home town. She came to the treasury department to call on the secretary, and not only was she received, but she was entertained for more than an hour while a crush of business and visitors, as well as treasury officials, waited.

Incidentally the secretary is treasuring what he believes to be an invaluable memento of Aunt Julia's visit. She left with him an old-fashioned brown daguerreotype of his mother and father that Aunt Julia and her mother had preserved for perhaps half a century. It was to present this gift that Aunt Julia called. Her mother was the "mammy" of the secretary during his babyhood and childhood.

Aunt Julia departed with a picture of the building autographed and with a message from the secretary telling of the joy her visit caused.

GOOD RESULT OF SUGGESTION

Chance Phrases and Ideas That Have Been Utilized and Found to Have Real Value.

Richard Mansfield told me that when he was a lad in London he often nearly starved. There was a certain bakeshop where he would go and feast upon the odors coming from the door. The boyhood notion gave him the idea of putting those lines in his play, "Beau Brummel," about "dining on the names of things"—a suggestion he used with powerful dramatic effect.

This idea of suggestion has done many a good deed. About ninety years ago a thirsty man walked up Wall street—I understand the habit of getting a thirst no longer prevails there, or maybe it is only the manner of allaying it—and pumped a tincup full of water from his own well. "Not so good as I used to get from my father's well," or something to that effect he remarked to his wife. "A pretty idea for a song," said she, and so he sat down and in an hour wrote "The Old Oaken Bucket."—Philadelphia Ledger.

ITCHING TERRIBLE ON LIMB

R. F. D. No. 3, Clarkfield, Minn.—"My trouble was of long standing. It started with some small red and yellow spots about the size of a pin head on my leg and every morning there was a dry scale on top covering the affected part and when those scales were falling off the itching was more than I could stand at times. The first year I did not mind it so much as it was only itching very badly at times, but the second year it advanced all around my leg and the itching was terrible. I had to be very careful to have my clothing around the affected part very loose. At night time I often happened to scratch the sore in my sleep. Then I had to stand up, get out of bed and walk the floor till the spell was over.

"I bought lots of salves and tried many different kinds of medicine but without any success. I got a cake of Cuticura Soap and a fifty-cent box of Cuticura Ointment and when I had used them I was nearly over the itching. But I kept on with the Cuticura Soap for six weeks and the cure was complete." (Signed) S. O. Gordon, Nov. 20, 1912.

Cuticura Soap and Ointment sold throughout the world. Sample of each free, with 32-p. Skin Book. Address postcard "Cuticura, Dept. L, Boston."—Adv.

Changes Her Mind.

"I used to think Gus Simpson was a nice young man, but I just hate him now."

"Why, what has he done?"

"He treated me shamefully."

"In what way?"

"Why, the other evening at a party I said to him, 'Let's play the old game of "Questions." If I say "Yes" or "No" to your questions, I owe you a box of gloves; and if you say "Yes" or "No," you'll give me a box.'"

"Then what?"

"Well, after the party he took me home, and all the way there he talked as sweetly as could be about love, and that man should not live alone and all that, and when we got to the front gate he said, 'Fannie, will you marry me?' I, of course, answered, 'Yes,' in a suppressed voice."

"And what did he do then?" inquired her listener, eagerly.

"He just chuckled and said, 'You've lost, Fannie. I take No. 9s.' Then laughed with all his might—that's what he did."

No wonder she hated him!

Of Course, the Compositor.

An Englishman who had been for a tour round the world was much annoyed with a report of his return which appeared in a local paper. This report ended:

"His numerous friends are surprised that he is unhanged!"

He did not know that the offender was the compositor, who, in setting up the report had omitted a letter "c," thus substituting the word "unhanged" for "unchanged," which the reporter had written.

Smile on wash day. That's when you use Red Cross Bag Blue. Clothes whiter than snow. All grocers. Adv.

Speech may sometimes be enigmatic, but silence keeps more people guessing.

Mrs. Winslow's Soothing Syrup for Children teething, softens the gums, reduces inflammation, allays pain, cures wind colic. 25c a bottle.

All the world looks down on a man who is no such thing.

Quick Work.

Mamma, on hearing that her sister had received a new little girl, said to Lillian, her young daughter, "Lillian, auntie has a new baby, and now mamma is the baby's aunt, papa is the baby's uncle, and you are her little cousin."

"Well," said Lillian, wonderingly, "wasn't that arranged quick?"

WOMAN TOOK FRIEND'S ADVICE

And Found Health in Lydia E. Pinkham's Vegetable Compound.

Windom, Kansas.—"I had a displacement which caused bladder trouble and I was so miserable I didn't know what to do. I suffered from bearing down pains, my eyes hurt me, I was nervous, dizzy and irregular and had female weakness. I spent money on doctors but got worse all the time.

"A friend told me about the Pinkham remedies and I took Lydia E. Pinkham's Vegetable Compound and was cured. I cannot praise your remedies enough for I know I never would have been well if I had not taken it."—Miss MARY A. HORNER, Route No. 2, Box 41, Windom, Kansas.

Consider Well This Advice.

No woman suffering from any form of female troubles should lose hope until she has given Lydia E. Pinkham's Vegetable Compound a fair trial.

This famous remedy, the medicinal ingredients of which are derived from native roots and herbs, has for nearly forty years proved to be a most valuable tonic and invigorator of the female organism. Women everywhere bear willing testimony to the wonderful virtue of Lydia E. Pinkham's Vegetable Compound.

If you want special advice write to Lydia E. Pinkham Medicine Co. (confidential) Lynn, Mass. Your letter will be opened, read and answered by a woman and held in strict confidence.

Constipation Vanishes Forever

Prompt Relief—Permanent Cure

CARTER'S LITTLE LIVER PILLS never fail. Purely vegetable — act surely but gently on the liver. Stop after dinner distress—cure indigestion, improve the complexion, brighten the eyes.

SMALL PILL, SMALL DOSE, SMALL PRICE.

Genuine must bear Signature

Brent Good

DAISY FLY KILLER placed anywhere, attracts and kills all flies. Neat, clean, ornamental, convenient, cheap. Lasts all season. Made of metal, can't spill or tip over, will not soil or injure anything. Guaranteed effective. All dealers or sent express paid for $1.00.

HAROLD SOMERS, 180 DeKalb Ave., Brooklyn, N. Y.

"HAYNOX"

The new discovery which has produced remarkable results in Hay Fever. Gives immediate relief and a lasting cure. Different from anything else ever said. HAYNOX has proved that Hay Fever does not return to victims who have once been cured by the use of Haynox, so can say good bye to Hay Fever forever. Write for full particulars at once.

HAYNOX CO., 115 Main St., Buffalo, Michigan

BARNES

COMMERCIAL SCHOOL

Thorough Business Courses. Over 500 positions filled yearly. Fall term opens Sept. 2nd. For 52 page catalog mailed free, address 1615 CHAMPA ST., DENVER, COLO.

PARKER'S HAIR BALSAM

A toilet preparation of merit. Helps to eradicate dandruff. For Restoring Color and Beauty to Gray or Faded Hair. 50c. and $1.00 at Druggists.

AGENTS WANTED

$35 WEEKLY easily made as our Sales Representative for automobile supplies and devices. No experience necessary. Exclusive territory to wide awake salesmen. Economy Auto Supply House, 635 Crilly Bldg., Chicago.

W. N. U., DENVER, NO. 33-1913.

Here's Walter Johnson

Washington "Nationals" (American League) one of the speediest pitchers of either of the big leagues—he

Drinks Coca-Cola

He's got the head, the arm, the finger and the endurance. Coca-Cola didn't *give* him them; but he says it's the one best beverage for the athlete in training—

The Successful Thirst-Quencher

For Ball Players—and YOU

Send for Free Booklet.

54-A

THE COCA-COLA COMPANY, Atlanta, Ga.

News Notes from Outside Points

Continued from First Page

at No. 11 where he will be ready to tell us all the latest news, notably: "Why I am here and not there," "How we used to celebrate St. Patrick's day in the evening," etc.

Indications are that we are to have a full orchestra soon, which is certainly interesting and welcome news.

Mr. W. Scott of No. 4 left Monday for a few week's vacation in and around El Paso.

Mr. Henry O'Bannon of No. 4 is out again after being confined to his room with a slight attack of rheumatism.

Mr. C. C. Cannon or No. 3 is away on a few day's vacation.

Mr. and Mrs. Sitton tendered the children of the Square an automobile ride last Sunday afternoon, which was enjoyed immensely by all.

The Rev. Father Girma of Lincoln visited Sunday afternoon a few hours with the Chaplain at 13 A.

Mr. L. J. Finn is the official jeweler of license row and can be found at his quarters in No. 7.

Mr. D. Callahan of No. 9 license row, is appointed one of the local engineers, taking the 4 to 12 mid-night shift.

Additional furnishings have been placed in the nurse's quarters at No. 13 C, making the quarters very cozy and homelike for its occupants.

All the latest in post cards and stationery at the Vanzant Emporium, where we all love to visit it just for a few moments each day.

The Beham Tent on Easy Ave. is nearing completion, and the question now comes which is the education?

The services last Sunday evening in Library Hall were well attended and the programme was of special interest. The Chaplain spoke the "Spiritual relationship between the Cross and our flag," showing the utter impossibility to honor and respect the flag and not the cross. A large cross with the American flag resting on its arms was placed near the pulpit. The Chaplain drew many practical lessons from the emblems, such as the flag rests upon the cross so does man's patriotism for the flag rest upon the manner in which he respects the cross. He spoke of how many denying the cross are today in our own country disrespecting Old Glory. The agitator; the reformer, the broad kicker to all that our flag calls for are found without exception to be the irreligious men, the drone of the community, the undesirable men in every way." Request has been made to the chaplain to deliver the same address at Carrizozo, where same would bring out a large crowd who are very anxious to coach more respect for our flag and more obedience to our laws and government.

Captain McGraw has been occupying quarters at No. 10 for the past week, but will return to his cottage in License Row this week.

The Ft. Stanton electric and ice plants are the only plants of their kind in Lincoln county.

The saluting of the flag every evening at 5:30 is a feature of interest and one which all should be proud to honor Old Glory as she descends from the pole for the night.

A large supply of Victor records ordered by the Amusement Association has arrived and we are attending grand opera and vaudeville most any hour either in Library hall or at the No. 4 club room.

Mr. Grover Hightower, formerly of Ft. Stanton, will enter High school at Capitan, later to enter college.

Our old friend Jack Frost has arrived and as a consequence the flower gardens are showing signs of the fall season.

"The Spiritual Relationship Between the Cross and Our Flag" was the subject in Library hall last Sunday evening at 7:30 p. m. The program was as follows:

1. Psalm No. 201, page 82. First, second and last stanzas.
2. "Creed."
3. Spiritual reading. Selection No. 60, page 90.
4. Invocation by Chaplain.
5. Hymn No. 575, page 533. First, second and last stanzas.
6. Sermon, "The Only True Patriot" Chaplain.
7. Hymn No. 344, page 141. First, second and last stanzas.
8. Benediction.

"Flags of the sea! on ocean wave
Thy stars shall glitter o'er the brave,
Then death, careering on the gale,
Sweeps darkly round the gallied sail,
And frighted waves rush wildly back
Before the broadside's reeling rack,
The dying wanderer of the sea
Shall look at once to heaven and thee,
And smile to see thy crimson fly
In triumph o'er his closing eye."

In this age of political experiments it is well to remember that in all the history of the civilized world no greater freedom has ever been accorded to mankind than is guaranteed to every American citizen, under the Constitution of the United States. With the influx of foreign immigrants to our shores, it is well to keep lighted the fires of patriotism in order to impress them with an American's deep appreciation of the blessings of political liberty. Chaplain G. G. Frund, Mrs. F. Smith was choir leader and Mrs. A. N. Lovett acted as organist.

Sheriff's Sale

Martin B. L. Geslin,
Administrator of the Estate of Lydia G. Ellis, Deceased,
Plaintiff,
Vs.
Lillie B. Moore,
Administratrix of the Estate of Mary E. Anderson, deceased; Linus Moore; Leola Moore Hargrader, and all the heirs of Mary E. Anderson, Deceased,
Defendants.

Civil Action No. 2167.

Notice is hereby given, that by virtue of a judgment and order of sale issued out of the District Court of the Third Judicial District of the State of New Mexico, sitting in and for the County of Lincoln, against Lillie B. Moore, Administratrix of the Estate of Mary E. Anderson, deceased, Linus Moore, Leola Moore Hargrader, and all the heirs of Mary E. Anderson, deceased, to a certain cause in said Court pending, where, in Martin B. L. Geslin, Administrator of the Estate of Lydia G. Ellis, deceased, is the plaintiff and Lillie B. Moore, Administratrix of the Estate of Mary E. Anderson, deceased, Linus Moore, Leola Moore Hargrader and all the heirs of Mary E. Anderson, deceased, are the defendants, being cause No. 167, under a judgment and decree of said Court dated June 19, 1913, said cause being an action on a judgment obtained by the above named plaintiff against Mary E. Anderson, which was a lien on the real estate hereinafter described, and which was ordered sold to satisfy this judgment of $2,391.37 with interest thereon at the rate of 6 per cent per annum from the date of said judgment, I, the undersigned Sheriff of Lincoln County, New Mexico, will, at public auction, at the front door of the Court House in the town of Carrizozo, County of Lincoln, State of New Mexico, at one o'clock in the afternoon on Monday, the 6th day of October, 1913, sell to the highest bidder for cash, to satisfy said judgment, the following described premises and real estate:

Lots 4, 5, 8, 9 and 10 in Block 24, and Lots 2, 3, 6, 7, 8, 10 and 11 in Block 21 in the town of Nogal, Lincoln County, State of New Mexico, according to the official plat thereof.

The amount of the judgment of the Court as specified in the judgment and decree, including interest thereon to the date of sale, to pay which said sale will be had, amounts to TWO THOUSAND THREE HUNDRED AND SEVENTY-NINE DOLLARS ($2,379.00), with costs of this sale to be added, the exact amount thereof cannot at this time be ascertained.

Florencio Chavez,
Sheriff of Lincoln County, New Mexico.

8-29-4t

Mortgage Sale

Notice is hereby given that that certain mortgage executed and delivered by Henry Peterson and Ida Peterson mortgagors, to B. M. Wiener the Trustee Grantee, for the County of Lincoln, Territory of New Mexico, on the 30th day of December, 1912, and recorded in Book B of the Mortgage Records of said Lincoln County, at page 19, and assigned by said mortgagee by an instrument in writing to A. H. Hedspeth, acknowledged and delivered on the 11th day of November, 1904, and filed for record in the office of the County Clerk of said Lincoln County on the 28th day of May, 1913, and recorded in Book A-4 of the Records of Mortgages of said Lincoln County in the State of New Mexico, at page 50, will be foreclosed by sale of the premises in such mortgage and hereinafter described, at the front door of the Court House in the town of Carrizozo, in the County of Lincoln, State of New Mexico, at the hour of one o'clock p. m. on the 4th day of October, 1913, to satisfy the amount due on said mortgage on the day of sale.

The premises described in said mortgage, and which will be sold to satisfy the same, are those certain premises situated in the County of Lincoln and State of New Mexico, and described as follows, to-wit: The Southeast Quarter of the Northeast Quarter of Section Twenty-five, Township Six South, Range Twelve East, of N. M. P. Meridian.

There will be due on such mortgage at the date of the sale the sum of One Hundred and Eighty-Seven Dollars, together with the costs and expenses of this sale and proceedings relative thereto.

Dated at White Oaks, New Mexico, this 4th day of August, 1913.

A. H. Hedspeth,
Assignee of Mortgagee.

John Y. Hewitt,
Attorney for Mortgagee-Assignee.

8-29-3t

REMINGTON UMC

ARROW and NITRO CLUB Steel Lined SHOT SHELLS

The Remington Cube forms the steel lining

Will Boost Your Shooting Average

TRY the *Speed Shells* this season; they get the load to your bird quicker than any other shells you ever used. You take a shorter lead—angles bother you less—*you get more birds.*

The speed of these shells is due to the *steel lining*—to the way it compresses the smokeless powder and keeps all the punch of the explosion right behind the shot, where it belongs.

Get Remington-UMC Steel Lined Speed Shells of the livest dealer in your section. See that the Red Ball mark is on every box of shells and metallics you buy.

Remington Arms-Union Metallic Cartridge Co.
299 Broadway New York

GOOD telephone service depends largely upon mutual courtesy. The telephone is more useful to those who talk as if face to face, for civility removes difficulties and facilitates the promptest possible connections.

As in other intercourse, it often happens that two or more people wish to talk with the same person at the same time. Without courtesy confusion is inevitable, and the confusion is greater when the people cannot see each other.

The operators must be patient and polite under all circumstances, but they will do better work if they meet patience and politeness on the part of telephone users.

The Bell Telephone Service enters intimately into the social and business life of each individual. The best results come through the practice of mutual courtesy.

THE MOUNTAIN STATES TELEPHONE AND TELEGRAPH COMPANY

Special Facilities For Banquet and Dinner Parties

Carrizozo Eating House

F. W. GURNEY, Manager

Table Supplied with the Best the market affords.

The Exchange Bank, Carrizozo, New Mexico.

Transacts a General Banking Business Issues Drafts on all Principal Cities of the World. Accords to Borrowers every accommodation consistent with safety. Accounts solicitid.

INTEREST PAID ON TIME DEPOSITS.

JOHN E. BELL

THE EXCLUSIVE GROCER

WHERE QUALITY IS ALWAYS FIRST

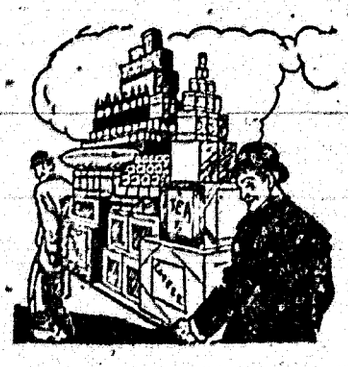

Many Groceries are Carried Here

regularly which you cannot find elsewhere. If you want something exceptionally choice and not in common use, you can find it here. You will find on inquiry, too, that these especially high class groceries do not mean high class prices. Far from it.

CALL

At our Fountain for a cool refreshing drink these summer days. We also handle a complete line of

PURE DRUGS

and all the articles usually found in an up-to-date drug shop. We believe in the Good Service Idea and will give you the best we know how. Call.

ROLLAND BROS.

Foxworth-Galbraith LUMBER COMPANY.

Shingles, Doors, Sash, Mouldings Building Paper, &c.

Sewell's Paint, Ancho Cement, and everything in the line of Building Material.

Carrizozo : : New Mexico

The Carrizozo Bar

All Bonded Whiskey	$1.75 per Quart.
Port Wine	.50 per Quart.
Blackberry Brandy	.50 per Quart.
Old Kingdom Blended Whiskey	$4.00 per Gallon.

Wholesale Prices on Seipp's Beer to Outside Dealers.

Selected Hams and Bacon!

Our Sugar-cured Hams and Bacon are far superior to what are generally sold. Fine enough to tempt the palate of an epicure. Talk about

Beef, Pork and Lamb

What we offer is simply perfection. It is tender, juicy and toothsome.

Carrizozo Meat Market.

Stoves and Ranges. Builders' Hardware.

N. B. TAYLOR & SONS

Blacksmithing and Hardware

CARRIZOZO & WHITE OAKS

Tinware, Paints, Glass, Oils of all kinds. Harness, Ammunition, Etc.

The Capitan Bar

CAPITAN, N. M.

CHOICE LIQUORS, BRANDIES & WINES

Billiard and Pool Parlor

THE HEADLIGHT SALOON JAS. P. WALKER Proprietor.

Carrizozo, - - New Mexico.

Billiard and Pool Parlor in Connection.

Nell Bros. Denver Beer. Wholesale and Retail. Double Stamp Goods four years old $4.00 per Gallon. Choice Brandies, Wines, Y. B. Cigars.

Beer Pints, 15 Cents.

Two Good Pool Tables for Sale.