OFFICIAL COUNTY PAPER

Carrizozo News.

$2.00 Per Annum

A Journal Devoted to the Interests of Lincoln County.

VOLUME 14. CARRIZOZO, LINCOLN COUNTY, NEW MEXICO, OCTOBER 24, 1913. NUMBER 40

The best guesser is the best prophet.---Cicero

Bird's-eye View of Ft. Stanton New Mexico

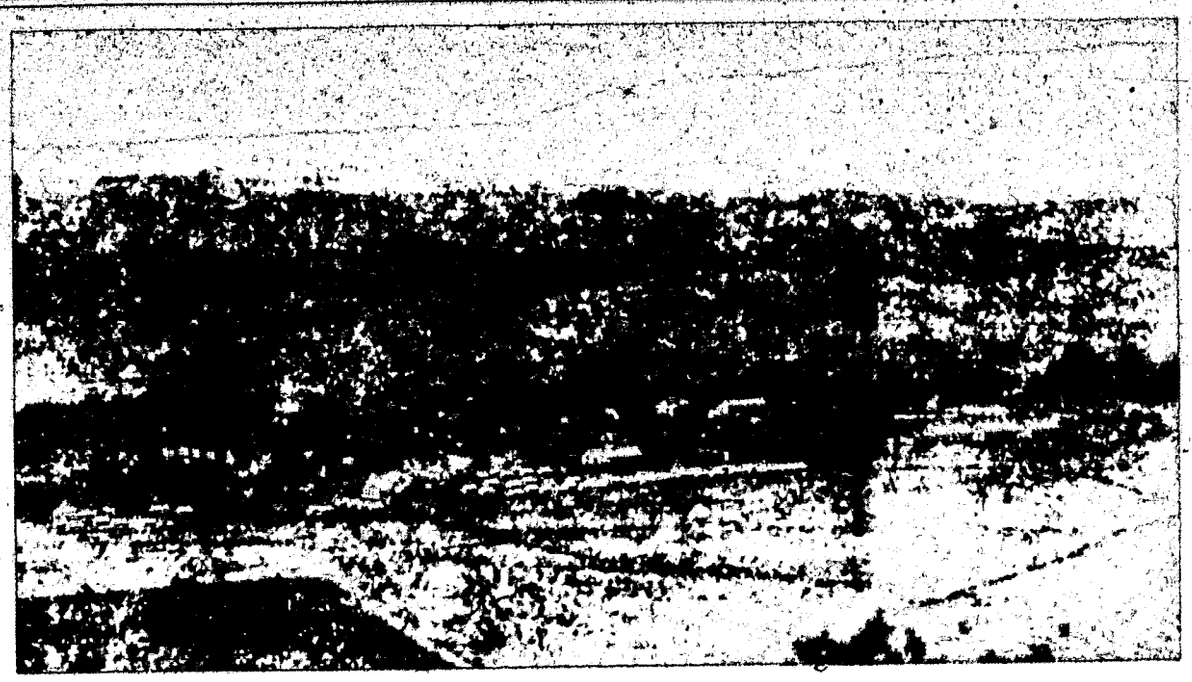

Capitan Wins Basket Ball Games

THE Carrizozo girls and boys' basket ball teams met their Waterloo Saturday afternoon on the home grounds, the girls and boys coming over from Capitan and showing how the trick was done. It was a raw, unpleasant afternoon and many, who otherwise would have attended, remained away on that account. What was lacking in numbers, however, was made up in quality and noise, for a continual din was kept up from start to finish of the two games.

In the girls' game, which was played first, the Carrizozo team met with a series of misfortunes, particutarly in the first half, not the least being the splendid team work done by the opposition. At the end of the first half the game stood Capitan 5, Carrizozo 2. The local team picked up in the second half, outscoring the visitors, but not sufficient to overcome the lead in the first half, and at the close of the game the score stood 8 to 10, in favor of Capitan. It was a hard fought battle, and the training and practice the Capitan team was shown to have had gave them the victory.

The following were the players and their positions in the girls' game:

Capitan		Carrizozo
Pfingsten	Batting Center	Highfill
Boone	Running Center	Spiller
West, Tomason	Forwards	Stevens, Peters
Parker, McDaniel	Guards	Kennedy, Johnson

The boys' game was a rushing, rollicking affair, full of push, vim, vigor and muscle. It was played under different rules from that of the girls' game, and to the uninitiated the radical change in the game was a novelty. The visitors in this game, like the first, defeated the home team by two points, the game standing at its close 9 to 11. Our boys showed the lack of practice, but were not short in effort and activity, and up to the last few seconds of the close had fought the game to a tie--we say fought advisedly; for it was pretty much akin to football in the rushes at times. The line-up in the second game was as follows:

Capitan		Carrizozo
Haynie, Pfingsten	Forwards	Peters, Adams
Lane, Boone	Guards	Herin, McCurdy
McDonald	Center	Moore

News Notes from Outside Points

FORT STANTON

Mr. Walter Scott of No. 3 has returned from a month's stay in El Paso.

The Rev. Dr. J. H. Girma of Lincoln visited one day last week with Chaplain Frund at No. 13. A.

Mr. J. J. Hollem returned last week from Carrizozo where he was one of the acting grand jurors.

Messrs Chas. U. Babbs and Jas Hanna have made several business trips to Capitan during the past week.

Messrs Giles of Toledo, Ohio and Delaney of New York left last Monday over the Limited for their homes.

Mr. John Able left last Monday morning for the Indian Agency to attend to orders given by the commanding officer.

Mr. Edward Ralph formally of No. 4, now of Nogales, Arizona, is reported very ill at a local sanatorium in that city.

The beautiful souvenir of Ft. Stanton is on sale at the Vanzant store and is telling fast. A splendid gift to an Eastern friend.

Miss Ella Peterson, assistant nurse at No. 10 for the past year, left Monday for her home in El Paso, to be away indefinitely.

The Number 4 Quartette is becoming most popular, and we are expecting to soon announce one of their special entertainments.

Mr. Sitton drove his big touring car to the Indian Agency last Sunday morning, returning later in the day with Dr. F. C. Smith.

A beautiful pipe organ is soon to be installed in the local Sacred Heart Chapel, afterwhich recitals will be given from time to time.

Mrs. F. C. Smith with Mrs. Bagg and Mr. Henry O'Bannon drove to Capitan last Wednesday afternoon to attend to some shopping.

A special memorial service for the late Dr. Markoe will be conducted in Library Hall next Sunday evening at 7:30, Chaplain Frund presiding.

Dr. Lanza's numerous friends are busy congratulating him on his engagement and coming marriage which is to take place in the East next month.

A party from the Post drove to Lincoln last Friday afternoon, where they spent the afternoon sightseeing and visiting with Miss Rose Lutz. The party consisted of Miss E. I. Smith, Mrs. Leach, Mr. W. Johnson and Chaplain Frund.

Mr. James Egan, assistant postmaster, is in full charge during the absence of Postmaster Josoph Gentry, who is home in the East on a well deserved vacation.

The large and beautiful apple crop in the Ft. Stanton gardens is being gathered. There is no question but that they are among the finest apples to be found in the state.

Captain McGraw of License row gave another of his interesting recitals during the moving picture show in the local theater last Monday evening, receiving great applause.

Mrs. George Oliver, after a two week's visit with her parents here left Sunday morning for Picacho, where she is in charge of the local public school. She was accompanied by little Miss Delphilia Brockway.

The services both in the Sacred Heart Chapel and in Library hall on Sundays are always well attended. The chaplain has expressed his pleasure in noticing the increased interest taken.

Telegrams from Charlestown, N. H., announce the death of Dr. W. W. Markoe, who was for the past nine years on the Ft. Stanton medical staff. He leaves a wife and two small children.

Mrs. Doctor McKeon leaves Thursday next for a week's stay in El Paso, where she will be met by her husband who will arrive from New York after a three weeks visit in the east. They will return to the Post in about ten days.

Commanding Officer Dr. F. C. Smith spent the major part of last week up at the Indian Agency on important business in connection with the herding on said reservation of a large number of government cattle for the winter.

Mr. and Mrs. Joseph Ralph of Washington, D. C., announce a Bridge and Five Hundred party at "Rauschers," Washington, D. C., October 28th, for the benefit of the Ft. Stanton Chapel fund. Tickets at $1.00 are selling fast, and a large attendance is assured.

The following programme was had in Library hall last Sunday evening:

"Unless you be converted, and become as little children, you shall not enter into the kingdom of heaven."

BACK TO CHILDHOOD DAYS.

Hymn No. 221, green book,

Apostles' Creed,

Spiritual Reading, p. 84, selection 56, red book.

Invocation—Chaplain.

Hymn No. 108, green book,

Sermon,

Hymn No. 226, green book.

"The voice of conscience, which is nothing but the grace of God speaking to the heart, is heard and recognized in various ways. With some it has been lingering in the heart since childhood; to others it comes later and more suddenly. This prompting of grace may result from reading, from a sermon, a mission, a conversation, an example, the death of a friend or acquaintance, or even from misfortune and disappointment. In a word, this interior voice may be occasioned by the thoughts and reflections of our own minds, no matter what caused these reflections."

White Oaks.

Mr. George Spence, jr., spent Sunday in White Oaks.

Mr. Sehale and family moved from Cutter here the past week. Mr. Sehale has a position at the mill.

Almost all the young people of the town enjoyed a social evening with Miss Isabelle Lee Monday evening.

The dance at the Club was well attended Friday night. Messrs. John and Willie Gallacher, with their mother, were in attendance.

Mr. and Mrs. Ray Lemons, Mrs. Stuart, and Mr. Wayne Van Schoyck made a trip to the Hondo Sunday and spent the day with Mr. and Mrs. Kelsey.

Dr. Paden, George Ulrick, Albert Ziegler and other Carrizozoans were seen hobnobbing with old friends here on Monday and Tuesday of this week.

Mrs. Cyrus Ellis of Topeka, Kans., is here visiting her sister. Mrs. Jack Leighner. Mrs. Ellis finds but few of her old-time friends remaining here.

Mr. Joe Spence of El Paso stopped off at Carrizozo and ran up here for a visit with his brother, Chas. Spence, for a day, then proceeded on his journey to Chicago and the East.

Gordon Wells, who was stricken down with typhoid fever while on his way home from Arizona, and lay for weeks in the hospital at Deming, this state, is now able to be out and walk about, enjoying our beautiful autumn weather. He now thinks that home and mother are God's best gifts to a boy.

Charles Spence and J. B. French have completed their purchase of 15000 lambs which are to be shipped to Kansas and fed for the market. These gentlemen have a genius for making every dollar invested yield the largest returns.

It will be of interest to the many friends of L. W. Stewart and family to know that they are safely recovered from a siege of measles and up to October 15th were unmolested by the turbulent elements surrounding them in Yzabal, Mexico.

The public schools here are prospering nicely with Miss Callie Thompson as principal and Miss Beulah Brazzel in charge of the lower grades. Mrs. Ed. Orthofer is in charge of the janitor work. The school has an enrollment of seventy.

Evangelist Robinson held a ten day's series of religious services here, closing on Sunday night. His wife accompanies him on his evangelistic work and aids him by her singing and in various other ways. It was to be regretted that they could not remain longer.

Hon. John Y. Hewitt, who has been ill since last May, is now in El Paso, taking osteopathic treatment. The latest bulletin from him announces that he is slowly improving, for which his friends throughout New Mexico will be sincerely grateful.

On Monday, October 21, was laid to rest in our White Oaks cemetery the remains of Robert Fauvet, one of the oldest residents of this community. Mr. Fauvet had been ill for a long time and lately became so much worse that his friends prevailed upon him to go to El Paso for medical treatment. This he did, but died soon after his arrival there. His body was brought to White Oaks Monday and buried. A number of Carrizozo's prominent citizens, who formerly lived here, attended the burial.

But hush! hold your breath and listen! White Oaks is being wrought up to the very highest notch of up-to-dateness! She is in the throes of a miner's strike! Doesn't that sound interesting? But shades of justice! who would have thought of a thing like that being perpetrated upon our Wild Cat Boys! The sturdy brave trio who have been straining every fibre of nerve, muscle and brain to make business for this camp. Everything they owned was put in the venture and they have carried a load of responsibility and mental strain in addition to working harder and longer hours than any of their employes. And now just when a glimmer of light is appearing for them this black thing stares them in the face! The whole thing (this strike) would seem farcical if it were not so contemptible.

Jicarilla

George Spence, Jr. came out from White Oaks Monday enroute to his ranch.

John Dawson is doing some excellent work on his claim adjouring the Revenue.

There was a severe frost on the morning of the nineteenth, the heaviest so far this month.

A party of placer prospectors arrived in camp a few days since, and are from Oklahoma, we learn.

Mr. Bruce from near Richardson was in camp for a week or more, left last week for his home.

Mrs. A. H. Hays and children left the first of last week for a visit with her parents in the lower country.

W. W. Fitchpatrick has forsaken his habitat in the wilds, and is snugly domiciled in this camp for the winter.

Every one is building up a formidable wood-pile now to defeat the cold of the long winter months. The weather is no joke in this altitude.

Those who were fortunate in raising crop around here, find no trouble in selling it to their neighbors. From the Wilson farm many tons are being removed, of cane, Kaffir and Indian corn.

From a letter received by one of our neighbors, we learn that W. A. Franklin will arrive here in a few days, with all things necessary to put in a first class cyanide plant.

It is rumored that Carl Scheler of Madison, Wisconsin will arrive in a short time. Mr. Scheler was a resident for, perhaps two years, then returned home. He has an interest in some good property here.

County High School.

I feel sure that the people of Lincoln county desire to know how their County High School is progressing. It is progressing. It is surpassing all expectations, and the people of the county should be proud of the fact. The school opened, I believe, with ten high school students. We now have fifteen, with prospects of seven or eight more within the near future. Before the close of the school year, we are confident of twenty students in the High School. This is a good showing. Many pessimists around over the county predicted two or three students. Even one or two of the Capitan citizens made this prediction.

Mr. Jas. V. Tully, of Glencoe, our representative from this county to the state legislature, was in town last week and purchased some lots on which he contemplated building a residence to which he can move his family for school. Mr. Fred Pfingsten is

Continued on Last Page

SCIENCE and INVENTION

USE HELIOGRAPH TO SIGNAL

Instrument, Made Much Use of by Armies, Is Nothing but a Mirror—Flash Long Distances.

The heliograph, which is used so largely by armies in the field for signaling purposes, is nothing more than a mirror, by which the sun's rays are caught and reflected.

The flashes can be thrown in any desired direction, the ordinary Morse code being usually employed. The distance to which these flashes can be thrown and read is almost incredible. During one of England's little Indian wars, when an expedition was sent to punish the Waziri, outposts communicated with the main force when 70 miles away.

Apart from signaling, the distance at which objects can be discerned by the eye depends on two things—their height, and the clearness of the air. The most conspicuous object in the British Isles is Count Snowdon, in Wales, which on a clear day can be distinctly seen from Gray Head, County Wicklow, a distance of no less than 85 miles. Snowdon can also be seen from Waterloo, Liverpool, a distance of 62 miles.

In Mexico the air is said to be clearer than anywhere else in the world. At any rate, it is the only country where a view extending to 200 miles can be obtained. By climbing to the top of the Sierra mountains the lonely peak of Mount Sparta can be seen. It would take four hours by express train to reach it.

APPARATUS TO STEAM HEADS

By Means of Deflector Water Boiler in Lower Vessel Is Not Liable to Touch the Face.

The Scientific American, in illustrating and describing a head steaming apparatus, invented by A. F. Knieschc of Baltimore, Md., says:

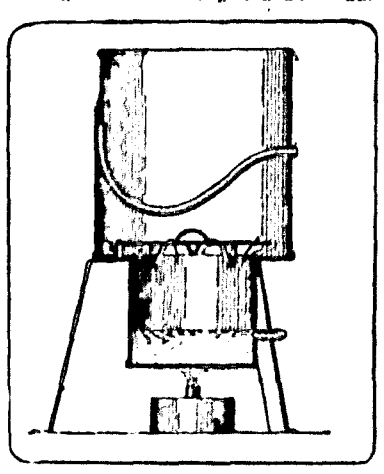

Head Steaming Apparatus.

In use the steam rising from the lower vessel is deflected toward the sides of the steaming chamber to permit the steam or vapors to come in contact with the head of a person preferably covered during the steaming operation with a piece of cloth, rubber or the like extending over the upper open end of the steaming vessel above. By means of a deflector the water boiling in the lower vessel is not liable to come into contact with the face and hence burning thereof is prevented.

NEW PHOTOGRAPHIC PROCESS

Any Desired Background May Be Secured by Means of Projecting Lantern Upon Screen.

A new process of photographing objects with any desired background consists in projecting the pictured background by means of a projecting lantern upon a screen which is slightly tinted with such a color that it completely, or in a large measure, prevents the chemically active rays from the projecting apparatus from reaching the plate or film of the camera.—Popular Mechanics.

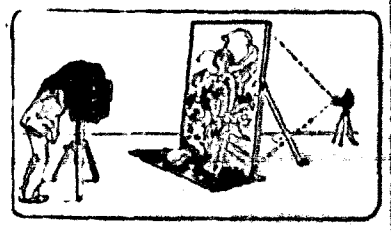

Photographing Objects Against Projected Background.

For Removing Corn.

A piece of wire formed into a handle at one end and with the other flattened and sharpened into saw teeth, has been patented by an Illinoisan, for removing corn from the cob.

Germicidal Perfume.

It is said the use of perfumes made from lavender, rosemary, thyme and mint will protect from many diseases because these perfumes are germicidal.

Clean Oil Paintings.

Oil paintings can be cleaned with a cut potato, followed by a wiping with water, a drying with cotton and a final polishing with a silk handkerchief.

ELECTRIC MACHINE IS HANDY

Motor-Driven Apparatus Designed Especially for Use of Travelers and in Small Flats.

The illustration shows a specially designed motor-driven sewing machine for use in small apartments and for travelers, says the Popular Electricity.

Its chief advantage is that it can be packed and carried in a small case like a typewriter, thus affording the woman who travels a sewing machine wherever electricity is available. The machine is fitted to a base and is secured to a table edge when in use. A pedal connected to a spring switch by a strap enables the operator to start or stop the machine by pressing or releasing the pedal. A cord and attachment plug go with the equipment.

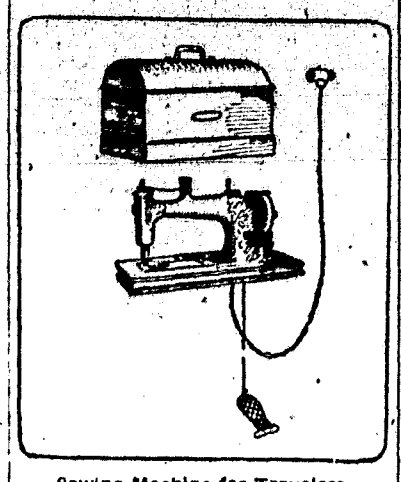

Sewing Machine for Travelers.

INVENTION OF THE REVOLVER

Samuel Colt Invented First Weapon With Rotating Chamber Breech—His Career in Brief.

The first successful revolver, or pistol with a rotating chambered breech, was the invention of Samuel Colt, who was born at Hartford, Conn., ninety-nine years ago. Colt was the son of a manufacturer, and his inventive genius first found expression in his father's shop. He was sent to school at Amherst, Mass., but ran away to sea and made a voyage to India. On returning he was apprenticed to a chemist, but after which, under the name of "Dr. Coult," he visited all parts of the United States and Canada lecturing on chemistry. He earned a considerable sum of money, which he spent in perfecting his invention of the revolver, the germ of which he had devised while on his voyage to Calcutta. He was only fifteen when he made his first model, in wood, which is still in existence. At twenty-one he patented his first revolving pistol in England, France and the United States. At this time he did not know that others had conceived the idea of a revolver, but, while such was the case, they were far more likely to kill the man who used them than the object aimed at. Colt's first factory was established at Paterson, N. J., but failed. Later he opened a plant in his native city, and became wealthy from the sale of his invention. Colt also laid the first successful submarine cable, between Coney Island and New York, in 1843.

NOTES OF SCIENCE AND INVENTION

There are now more than 1,800 aeroplanes in regular and active service in France.

* * *

For automobile upholstery an artificial silk is being made from spun glass in England.

* * *

A process for using peat powder as locomotive fuel has been perfected by a Swedish engineer.

* * *

A cupful of liquid yeast is equivalent to half a compressed yeast cake or a whole cake of dry yeast.

* * *

A scientist says that the bassoon player is always cranky and the drummer generally lacks humor.

* * *

Light in weight and so transparent as to be almost invisible are new waterproof covers for men's straw hats.

* * *

An Illinois inventor's automobile jack is designed to distribute the strain evenly the entire length of an axle.

* * *

The development of better landing and controlling apparatus for aeroplanes is the aim of a new French society.

* * *

A motor-driven machine, operated by one man, has been invented to harvest sugar cane and deliver it ready for the mill.

* * *

Cremation shows a marked increase in Europe. Last year there were 7,551 cremations in Germany, as against 6,500 in 1910.

* * *

A quick-acting, powerful nut-cracker patented by a Texan may be clamped to a table, a lever pressing jaws squarely together.

* * *

Two Russian scientists have decided that distilled water is the best preservative for rubber that has to be stored for a long time.

Most men are too polite to adhere strictly to the truth.

Makes the laundress happy—that's Red Cross Ball Blue. Makes beautiful, clear white clothes. All good grocers. Adv.

Norway is to have one of the world's greatest hydroelectric plants, developing 216,000 horsepower.

Mrs. Winslow's Soothing Syrup for Children teething, softens the gums, reduces inflammation, allays pain, cures wind colic. 25c a bottle. Adv.

His Position.

"Is Jim the manager in his matrimonial firm?"

"No; I think he is the floorwalker."

For Sunburn, Insect Bites, Ivy Poison or any other skin inflammation use Tyree's Antiseptic Powder and get quick relief. 25c, at druggists. Sample sent free by J. S. Tyree, Washington, D. C.—Adv.

Their Office.

"Whales must be the peacemakers of the ocean."

"How do you make that out?"

"Don't they pour oil upon the waters?"

BURNING, ITCHING ECZEMA

St. Helens, Ore.—"Eczema had bothered me for two years. First it came on my hands then on my face, neck and arms. My hand first began to crack along the lines in the hand, and a white rash broke out. I was bothered with it. A rash came all over my face and I could not sleep nights for the burning and itching. I scratched myself at night till my neck, arms and face were one mass of sores. I could not put my hands in water and my hands and face were all disfigured.

"A friend sent for a sample of Cuticura Soap and Ointment and he made me a present of it and before I had used half of the sample I felt a relief from that terrific itching and burning. I then bought four cakes of Cuticura Soap and six boxes of Cuticura Ointment. I used three cakes of the Cuticura Soap and three boxes of the Cuticura Ointment and now I am entirely cured." (Signed) J. A. Pender, Apr. 22, 1913.

Cuticura Soap and Ointment sold throughout the world. Sample of each free, with 32-p. Skin Book. Address postcard "Cuticura, Dept. L, Boston."—Adv.

Led Astray.

"I see where a tight skirt has broken up another happy home."

"Did hubby object to tight skirts?"

"No. He followed one."

Always.

"Henry, is a space writer a man who takes up a great deal of room?"

"No, my dear, but that's his ambition."

Japanese Courtesy.

A country where courtesy is a business, and business but a gentle avocation, reflects its peculiarity in the most trifling details of conduct. Such a country is Japan and such a detail recently came into notice when a city electric bureau of Tokyo asked the patrons on its street car lines how they preferred to be addressed when it was necessary to urge them to "move up." Out of the 2,719 suggestions sent in the Independent selects and translates six, as follows:

"Those not getting off, to the middle, please!"

"The middle is more comfortable!"

"I'm sorry, but all move on by one strap!"

"There's a pretty girl about the middle of the car!"

"A pickpocket has just come on board!"

The municipal authorities frowned somewhat upon the last three suggestions, but the conductors will be taught to use some of the other forms.

Is it possible that the Japanese hope to enjoy an efficient traction service on such terms? Apparently they hope to, and we pass along the Japanese idea as a helpful hint to the gentlemen who jerk a gong on the hear of our own street cars.

GROWING STRONGER Apparently, with Advancing Age.

"At the age of 50 years I collapsed from excessive coffee drinking," writes a man in Mo. "For four years I shambled about with the aid of crutches or cane, most of the time unable to dress myself without help.

"My feet were greatly swollen, my right arm was shrunken and twisted inward, the fingers of my right hand were clenched and could not be extended except with great effort and pain. Nothing seemed to give me more than temporary relief.

"Now, during all this time and for about 30 years previously, I drank daily an average of 6 cups of strong coffee—rarely missing a meal.

"My wife at last took my case into her own hands and bought some Postum. She made it according to directions and I liked it fully as well as the best high-grade coffee.

"Improvement set in at once. In about 6 months I began to work a little, and in less than a year I was very much better, improving rapidly from day to day. I am now in far better health than most men of my years and apparently growing stronger with advancing age.

"I am busy every day at some kind of work and am able to keep up with the procession without a cane. The arm and hand that were once almost useless, now keep far ahead in rapidity of movement and beauty of penmanship."

Name given by Postum Co., Battle Creek, Mich. Write for copy of the little book, "The Road to Wellville."

Postum comes in two forms:

Regular Postum—must be well boiled.

Instant Postum is a soluble powder. A teaspoonful dissolves quickly in a cup of hot water and, with the addition of cream and sugar, makes a delicious beverage instantly.

"There's a reason" for Postum.

GOOD SWEET PEPPERS

EXCELLENT PRESERVED, AND NEW WAYS TO USE THEM.

Heated and Properly Served They Will Be Found a Welcome Addition to the Winter Menu When Fresh Fruit Is Absent.

Canned Sweet Peppers Heated.—Wash, halve, seed, drain and wipe peppers. Scald five minutes in water poured on when it is boiling. Drain, let cool somewhat and pack in glass jars. Add one teaspoonful of salt to each jarful of peppers. Fill jars with false bottom. Add cold water to a depth of three inches (enough to form steam later, adding boiling water as it boils away).

Place the boiler on the stove and let water boil one hour; then allow the steam to escape by raising the boiler top and close jar tops tight. Let cool till next day, when repeat heating process, loosening jar tops at the start. Repeat the third day.

Broiled Peppers.—Quarter the peppers. Seed and broil over hot coals until the edges curl. Serve at once with thin, browned slices of breakfast bacon.

Canned Sweet Peppers Cold.—Wash, dry, stem, halve and seed and pack close in glass jars. Have ready cold water in which salt (two tablespoonfuls to each jar) has been boiled six minutes and the water then cooled. Fill jars perfectly full with this and seal.

Salted Peppers for Winter Use.—Wash and wipe the whole sweet peppers and tie tight in a cheesecloth bag; place in a stone jar and fill it up with cold water salted, allowing four tablespoonfuls of salt to each quart of water. When needed freshen by soaking in fresh, soft, warm water. Keep in a cold place.

Dried Sweet Peppers for Winter.—Wash and dry the peppers thoroughly. String them on heavy thread or tie and knot each stem with twine (not close enough to touch) and hang the strings in a dry place until the moisture has evaporated. Later, if preferred, they can be tied in bags and hung up.

Cheese in Fried Pepper Shells.—Scorch the peppers slightly in a quick oven or on a broiler and remove the skins. Split with one careful gash and remove seeds. Insert in each pepper a little ball of rather dry cottage cheese. Fasten the opening closely with tiny toothpicks. Dip the peppers in egg and fine crumbs and fry in a deep kettle of fat.—The Delineator.

Lamb or Beef Loaf.

Place three pounds of any cut of lamb or beef in a large stew kettle. Add a sliced onion and a small bay leaf. Cover with boiling water and boil until meat will fall to pieces. Take meat from water and shred (not too fine). Boil the broth a few minutes to reduce the quantity to about a pint. Soak one box of gelatine in a cup of cold water for about 30 minutes. Pour hot broth on the gelatine to thoroughly dissolve it. Have ready three eggs boiled 20 minutes. Mix the dissolved gelatine and the meat together. Season with salt, pepper and celery salt. Cover the bottom of a small oblong pan with meat, pressing firmly into the corners. Place hard-boiled eggs through the center lengthwise. Put in the rest of the meat, making the top smooth, and set in a refrigerator to mold. Slice with thin, sharp knife.

Grape Jelly Roll.

Two eggs, one-half cup sugar, four teaspoons lukewarm milk, two teaspoons melted butter, one-half teaspoon vanilla, one scant cup flour, salt, one scant teaspoon baking powder. Mix ingredients as for sponge cake. Butter the sides of a large shallow pan; cover the bottom with buttered paper; spread with a thin layer of the mixture and bake in a moderate oven. When done, remove the paper quickly and trim the sides and ends of the cake. Spread with jam or jelly and roll. Cover with a cloth or paper to keep in shape. Spread and roll as soon as possible after cake is removed from the oven.

Pork Sausage Balls.

Take a five-cent loaf of old bread, soak well in cold water, squeeze out all the water and put into a dish. Add one teaspoonful of salt, one-half teaspoonful pepper, six onions, medium size, cut very fine; two eggs and two pounds of pork ground very fine. Beat well until well mixed. Then make with your hands into flat balls and fry to a crisp brown on a slow fire.

Peach Puffs.

Pare and halve fresh, ripe peaches. Beat the whites of two eggs to a stiff froth, add two tablespoons powdered sugar, a pinch of salt and almond flavoring. Heap the meringue in the peach cases, brown in a quick oven and serve cold with cream. Try these some warm day and see how good they are and so simple.

Tomato Cucumber Floats.

An artistic dish is prepared by cutting pared green cucumbers lengthwise, scooping out the centers and filling them with chopped tomatoes. Serve with French or mayonnaise dressing.

Saves Work.

When hanging clothes on a pulley line hang the lighter pieces first. In this way the line will not sag and will be found easier to pull than if the heavier flannels and sheets were put on first.

NOT WORKING FOR ART'S SAKE

Violinist Certainly Had No Mistaken Idea as to His Ear for the Melody.

The Blue Forest orchestra had just finished an ear-piercing melody on the front lawn of "Berry Inn."

One of the guests approached the violinist and somberly inquired:

"Did you play by note?"

"Niver a note do I play, sir," replied Mr. Hennessey, mopping his fevered brow with a handkerchief of sanguinary hue.

"Ah, by ear, then?" said the summer boarder, with a smile of gracious interest.

"Niver an ear helps me," responded the other, returning his handkerchief to his capacious pocket.

"Indeed! May I ask how you—what you do play by, then?" persisted the inquirer.

"By main strin'th, be gorry!" said Mr. Hennessey, with a weary air, as he plunged his ancient instrument into its green bag; "an' it's mighty dry wurrk an' that's no mistake."

Efficiency.

The modern method of accomplishing two things at once in the performance of a man's household duties was recently illustrated by a North Cambridge young man. This young man was industriously mowing the large lawn in front of his house by pushing a mower in front of him with the same industry he was giving his baby a ride by dragging the baby carriage behind him with the other hand.—Boston Journal.

Better Than Trees.

Her Father—Have you a family tree?

Her Lover—No; but I have 10,000 acres of pine timber.

Her Father—Great! Have a drink, a good cigar and the girl!—New York Post.

Everything Relative.

Madge—This summer seems to be much cooler than last.

Marjorie — You must remember, dear, that you're not wearing so many clothes.—Judge.

A Better Bliss.

"Don't you think a man must be happy when he takes his queen by the hand?"

"Not as happy as the man who takes four queens in his."

1St

First in Everything

First in Quality
First in Results
First in Purity
First in Economy

and for these reasons Calumet Baking Powder is first in the hearts of the millions of housewives who use it and know

RECEIVED HIGHEST AWARD World's Pure Food Exposition Chicago, Illinois. Paris Exposition, France, 1912.

You don't save money when you buy cheap or big-baking powder. Don't be misled. Buy Calumet. It's more economical—more wholesome—gives best results. Calumet is far superior to sour milk and soda.

Women Avoid Operations

When a woman suffering from some form of feminine disorder is told that an operation is necessary, it of course frightens her.

The very thought of the hospital operating table and the surgeon's knife strikes terror to her heart, and no wonder. It is quite true that some of these troubles may reach a stage where an operation is the only resource, but thousands of women have avoided the necessity of an operation by taking Lydia E. Pinkham's Vegetable Compound. This fact is attested by the grateful letters they write to us after their health has been restored.

These Two Women Prove Our Claim.

Cary, Maine.—"I feel it a duty I owe to all suffering women to tell what Lydia E. Pinkham's Vegetable Compound did for me. One year ago I found myself a terrible sufferer. I had pains in both sides and such a soreness I could scarcely straighten up at times. My back ached, I had no appetite and was so nervous I could not sleep, then I would be so tired mornings that I could scarcely get around. It seemed almost impossible to move or do a bit of work and I thought I never would be any better until I submitted to an operation. I commenced taking Lydia E. Pinkham's Vegetable Compound and soon felt like a new woman. I had no pains, slept well, had good appetite and was fat and could do almost all my own work for a family of four. I shall always feel that I owe my good health to your medicine."—Mrs. Hayward Sowers, Cary, Me.

Charlotte, N. C.—"I was in bad health for two years, with pains in both sides and was very nervous. If I even lifted a chair it would cause a hemorrhage. I had a growth which the doctor said was a tumor and I never would get well unless I had an operation. A friend advised me to take Lydia E. Pinkham's Vegetable Compound, and I gladly say that I am now enjoying fine health and am the mother of a nice baby girl. You can use this letter to help other suffering women."—Mrs. Rosa Sims, 16 Wyona St., Charlotte, N. C.

Now answer this question if you can. Why should a woman submit to a surgical operation without first giving Lydia E. Pinkham's Vegetable Compound a trial? You know that it has saved many others—why should it fail in your case?

For 30 years Lydia E. Pinkham's Vegetable Compound has been the standard remedy for female ills. No one sick with woman's ailments does justice to herself if she does not try this famous medicine made from roots and herbs, it has restored so many suffering women to health.

Write to LYDIA E. PINKHAM MEDICINE CO. (CONFIDENTIAL) LYNN, MASS., for advice. Your letter will be opened, read and answered by a woman and held in strict confidence.

...L & PERSONAL

...rict Attorney Hamilton ... El Paso this week.

...Monroe was a visitor this ...rom the Economic mines.

...Harmon was in the burg ...eek from his home in the ...

...R SALE:—A first class milk ... Apply to Mrs. R. L. How- ...Temple Hotel.

...illip H. and Francis Blanch- ...were here this week from the ...h on the Macho.

...n Branum and family were in ... this week from their home ...oyote Canyon.

...hn Doering, who is visiting ...old home in Kansas, is expect- ...back next week.

...r. and Mrs. Jesse Ballou, of ...ly, Texas, are visiting Mr. ... Mrs. J. B. Baird.

...OOD PASTURE—plenty of ...er, reasonable terms. Apply ...43. 9-26-4t

...M. Reily expects to leave ...nday for Dalhart, Texas, with ...hipment of ten cars of cattle.

Mr. and Mrs. J. B. French, ac- ...mpanied by Mrs. Jno. A. Haley, ...otored to Jicarilla yesterday.

Mrs. Susan E. Barber has re- ...ntly returned from California, ...here she had been visiting re- ...tives.

Frank U. Nelson and Frank W. ...arney drove out to the Yellow ...cket mine, in Lone mountain, ...is morning.

New Models in Misses and ...ildren's fall and winter coats ...st arrived, and await your inspec- ...on. Ziegler Bros.

Miss Carmie Tinnon has ac- ...pted a p sition with the Trad- ...g Co., Mrs Cottingham taking ...r place at the Central office.

Geo. C. Hopkins, who has been ...gaged in the development of ...e Economic Mining Co pro- ...rty, left for a visit to California.

Geo. L. Ulrick returned this ...eek from Santa Fe, where he ...ent to attend a meeting of the ...ard of penitentiary commis- ...oners.

Lee B. Chase returned yest r- ...y morning from Santa Fe, where ... had gone to secure informa- ...on as to withdrawal of lands ...om entry

W. D. Gray returned Sunday ...om Santa Fe, where he had ...one as a guard with Sheriff ...avez with prisoners to the ...enitentiary.

John Grayson left last night ...r Tucumcari, after having ...ent a number of days in the ...ountains of Lincoln county, ...unting deer.

Groom's Meat Market is now ...en for business. It is located ... the Oriental building, first ...or north of THE NEWS office. ...e ad in this issue.

The Bar W's and L. R. Lamay ...ade a shipment of cattle the ...rst of the week to Kansas City. ...rank Gray and L. R. Lamay ...ccompanied the shipment.

PASTURE—Good grass, plenty ...f water, splendid shelter. Per- ...ons wish to pasture stock. Ad- ...ress: Elbert T. Collier, Hurl- ...art, N. M.

H. S. Campbell and son and A. ... Rolland returned Sunday after- ...oon from a hunt in the Oscuros. ...hirty miles north, absolutely in- ...ocent of the charge of having ...ain a deer.

For Sale—A few Jersey milk ...ows; some now giving milk, ...thers will be fresh soon.

J. W. LAWS.
...0-24-30 Lincoln, New Mexico

R. C. Skinner was in town yes- ...erday from his home near Nogal ...ake. Con says quite a little work ...s being done on the lake at this ...ime, repairing leaks that have ...caused considerable loss of water ...n the past.

Dr. F. S. Randles will leave ...Monday for the east end of the ...Capitan mountains to look after ...ome assessment work on iron ...property, in which he, A. J. Rol- ...and and H. S Campbell are in- ...erested.

Jim O. Werner is making a ...business visit here this week.

H. Lewis is having a residence built on his homestead.

County Commissioner Duran drove up from Lincoln this morning in his new Ford.

Maxine is here and her father, Robert E. Hoffman, is about the happiest man in town.

John and Willie Gallacher were in last night from their ranch at the head of the mal pais.

A large shipment of sheep, numbering several thousand, will be made fcom Ancho next week.

Judge H. M. Bellomy went to El Paso this week. The judge will probably spend the winter at Palomas Springs.

Work on District Attorney Hamilton's residence goes on apace. The superstructure will be of adobe, with a porch around the greater portion.

The foundation for the J. F. Kimbell residence is about ready for the walls. When completed, it will be one of the most attractive residences in the town.

Messrs. McSmith, McLean and Forest returned the first of the week from the Bernado Gap, where they went for venison, but failed to get it. John E. Bell and John B. Baird joined them Sunday; but were equally unsuccessful.

A Marvelous Escape

"My little boy had a marvelous escape," writes P. F. Bastiams of Prince Albert, Cape of Good Hope. "It occurred in the middle of the night. He got a very severe attack of croup. As luck would have it, I had a bottle of Chamberlain's Cough Remedy in the house. After following the directions for an hour and twenty minutes he was through all danger." Sold by all dealers.

The Year Book.

THE Lincoln County Year Book, which has been in preparation for a number of months, is nearing completion and will probably be ready for delivery next week. I will contain something like 100 pages, historical, descriptive, biographical and scenic, with a few pages of advertising. A large number of copies have already been subscribed for, and anyone desiring extra copies may secure them at 50 cents a copy. Send in your orders and they will be supplied as long as the edition lasts.

Chronic Dyspepsia

The following unsolicited testimonial should certainly be sufficient to give hope and courage to persons afflicted with chronic dyspepsia: "I have been a chronic dyspeptic for years, and of all the medicine I have taken, Chamberlain's Tablets have done me more good than anything else," says W. G Mattison, No. 7 Sherman St., Hornellsville, N. Y. For sale by all dealers.

Jury Commission in Session

THE jury commission, appointed by Judge Medler, is in session today, selecting a list of 500 names for the jury box. The commission is composed of W. O. Norman, Lincoln; Chas. D. Mayer, White Oaks; and J. B. French, Carrizozo. The commission will probably conclude its labors this afternoon.

Avoid Sedative Cough Medicines

If you want to contribute directly to the occurrence of capillary bronchitis and pneumonia, use cough medicines that contain codine, morphine, heroin and other sedatives when you have a cough or cold. An expectorant like Chamberlain's Cough Remedy is what is needed. It cleans out the culture beds or breeding places for the germs of pneumonia and other germ diseases. That is why pneumonia never results from a cold when Chamberlain's Cough Remedy is used. It has a world wide reputation for its cures It contains no morphine or other sedative. For sale by all dealers.

Day Life Is Joyful Now

The pleasant purgative effect produced by Chamberlain's Tablets and the healthy condition of body and mind which they create make one feel joyful. All dealers.

KANSAS CITY MARKET REPORTS

Kansas City, Mo.,
Oct. 20, 1913.

The following quotations are furnished by F. L. Coffeld Wool Commission Co., 1739 to 1743 Genovese St., Kansas City, Mo.

Kansas City Wool and Hide Prices:

WOOL.

Colorado, New Mexico, Utah and Texas

Light medium	14 cents	to	17 cents	per lb.
Light fine	13 "	"	16 "	" "
Heavy fine	10 "	"	13 "	" "
Angora Mohair, 12 months	25 "	"	27 "	" "

Missouri, Kansas, Nebraska and Oklahoma

Bright medium	17 cents	to	19 cents	per lb.
Dark medium	15 "	"	17 "	" "
Light fine	14 "	"	16 "	" "
Heavy fine	12 "	"	14 "	" "

HIDES

Green salt natives, No. 1	13½	" " "
Green salt natives, No 2	11½	" " "
Side brands, over 40 flat	13	" " "
Uncured hides 1c less than cured.		
Part cured hides, ½c less than cured.		
Glue hides, flat	8½ cents	per lb.
Green horse hides	$2.25 to $4.00	each
Dry flint hides	23c to 25c	per pound
Dry salt hides	17c to 20c	

PELTS

Dry full wool sheep pelts	10c to 11c per lb
Green salt sheep pelts	50c to $1 00 each
Angora goat skins	15c to 75c each
Tallow: No 1	6½ cents
No. 2	5½ cents per lb.
Grease: White	6¼ cents per lb
Yellow	5½ " " "
Beeswax: Bright	25c to 30c per lb

SCRAP IRON

Country junk mixed iron. $9 00 to $10 50 per ton

BONES

Country junk bleached bones $17 to $23 00 per ton

Chas. F. Goddard, who lives eight miles southwest, has just finished cutting and stacking about 100 tons of prairie hay. Hay will be hay this year, and that pile of grass will bring a rather neat sum of money.

The Carrizozo Basket Ball team leaves today for Corona, where it will play in the afternoon. The Corona girls have arranged for a dance in the evening. A good time is anticipated. Our team will return on No, 1 tomorrow morning.

Austin Patty came up from Alamogordo and has charge of the Groom Meat Market. Mrs. Patty and children are visiting in Oklahoma, but will be here in about two weeks, at which time they will go to housekeeping, if a house can be secured.

A. E. Williams, the hunt-maker, proprietor of the Elite Cleaning Parlors, has purchased property at the head of Main street and has placed a building thereon. It is also reported that Mr. Williams, in company with others, has purchased the ice plant and will not only start it up but will add a laundry.

We are informed that J. B French has purchased the John Cole flock of sheep. The lambs are to be placed on feed with others Mr. French has been buying, while the older sheep will be brought to this range. Mr. Cole will probably return to his old-time occupation—the cow business.

G. O. Nichols and wife were called to Alamogordo on account of the sudden death of Mr. J. E. Snell, father of Mrs. Nichols, who was seriously hurt Wednesday afternoon and died sometime that night. The particulars of Mr. Snell's death are lacking, but we understand he was injured by a falling wall.

Notice for Publication

DEPARTMENT OF THE INTERIOR
U. S. LAND OFFICE at Roswell, New Mexico
October 11, 1913

Notice is hereby given that the State of New Mexico, by virtue of the Act of Congress, approved June 20, 1910, has filed in this office selection list covering the following lands:—

Serial 05015. List No 113, Insane Asylum NE¼ SW¼ sec 14, T 7S, R 16E, containing 40 acres.

Protests against over all of such selections may be filed in this office during the period of publication hereof, or any time thereafter, and before final approval and certificate.

T. C. TILLOTSON,
10-21-31. Register.

Notice for Publication

01330

DEPARTMENT OF THE INTERIOR
U. S. LAND OFFICE AT ROSWELL, NEW MEXICO
Oct. 6, 1913

Notice is hereby given that Albert J. Imhoff, of Corona, N. M., who, on December 12, 1907, made H. E. No. 13178, Serial No 01330, for SE¼ SW¼, SW¼ SE¼, Sec 22; and NE¼ NW¼, NW¼ NE¼, Section 27, Twp 1 n, Range 12 e, N. M. P. M., has filed notice of intention to make Five Year Proof, to establish claim to the land above described, before Benjamin F. Adams, U. S. Commissioner, in his office at Corona, N. M., on Nov. 14, 1913.

Claimant names as witnesses: John T. Kinmore, John F. Dishman, George W. Grove, Tom H. Dyre, all of Corona, N. M.

T. C. TILLOTSON,
Register

1st pub. Oct. 10; last pub Nov. 7.

Our Display of

Ladies' Ready to Wear

was never excelled in the history of our store. While many "good things" are now sold out, our stock still contains New Models in the latest weaves which are bound to please you.

Coats, Great Values

All the newest materials. Also many

Models in Plush
Band roadcloth

Prices Range from

$10.00 to $25.00

SWEATERS and KNIT GOODS

We are showing a complete line in all colors and styles, at from ..... $1.00 up

Don't Forget to See Buster Brown and Tige
MONDAY, OCTOBER 20th

Ziegler Bros
The Home of Standard Merchandise

DRS PRESLEY & SWEARINGIN
Specialists: Eye, Ear, Nose and Throat, and Fitting Glasses
Suite 4 & 5, First National Bank BUILDING, ROSWELL, N.M.

Judge Medler and Dr. Watson returned this morning from Santa Fe Judge and Mrs. Medler will leave in the morning, going overland in their car, for their home in Las Cruces.

E. W. Halbert, who looked after the clerk's office in Lincoln prior to the moving of the county records here, is here, and has been a number of days, assisting County Clerk Harvey in arranging the records in the new vaults.

A brother of Ben Lujan was in the Dawson coal mine explosion this week and little hope is entertained for his safety. A telegram has been received that he was in the mine at the time of the accident and no further information has been received. The death list is now reported at about 250.

More hunters, more firing and more disappointments, as a result of less game brought in than ever before, marks the open season so far. The ratiocination of a deflected bullet, the muzzle velocity of a 30-30 and the infallibility of the globe sight are but pages from a primer when elucidated by J. McSmith, S. Squier and other nimrods.

FOR SALE—1913 Model, Motor Cycles and Motor Boats at bargain prices, all makes, brand new machines, on easy monthly payment plan. Get our proposition before buying or you will regret it, also bargains in used Motor Cycles. Write us today. Enclose Stamp for reply. Address Lock Box 11 Trenton, Mich.

The Carrizozo Trading Co.

GENERAL MERCHANDISE

Complete lines of Clothing Groceries, Hardware, Shoes, Dry Goods

We Sell ..... John R. Flour

E. E. Phillips Expert Well Driller
AND TOOL FISHER

I will guarantee to take any piece of iron or string of tools out of any well or no pay. I will contract to drill a well from 100 to 1000 feet and guarantee a straight hole. If interested call on, or write me at CARRIZOZO, N. M.

YOU WILL FIND MY PRICES RIGHT

IT'S YOUR OWN FAULT

if you miss. You should have had one of our Remington shot guns. They hit where they aim. Of course if you have an old-fashioned "kicker," it is up to you. We also carry a full line of sporting goods, everything for the hunter. If you are not already a customer, give us a try.

KELLEY & SONS

THE CARRIZOZO NEWS

Published Every Friday at
Carrizozo, Lincoln County, New Mexico

Entered as Second-Class Matter at the Post Office at Carrizozo, N. M., June 2, 1908

Subscription Rates, $2.00 per year; six months, $1.00

HALEY & DINGWALL - - - Publishers

Mexican Election--Troublous Times

SUNDAY is election day in the Mexican republic and the results growing out of it can only be forecasted by the disturbed conditions that precede it. That the election, by any possible means, will be a fair expression of the will of the people is believed by few; in fact, it is freely asserted by those in position to know that it will be a most outrageous farce. The unsettled condition of the country, the deadly strife existing in the greater part of the country, the certainty that force will be exercised by both Huerta and his opponents and that the army, wherever dominant, will control the election preclude the idea of an honest expression by the electorate.

This situation is made all the more disagreeable by Huerta's apparent determination to become a candidate. To do so not only violates the provisions of the Mexican constitution but is also a flagrant defy of the government at Washington, which expressly demanded that Huerta must not be a candidate for the presidency. If, therefore, Huerta is a candidate and he has the power, with the army behind him, to reassume the reins of government, it seems practically certain that the United States government will intervene. There may be other ways to adjust the difficulty—and the government at Washington is using every means at its command to prevent armed interference—but it is not plain how a peaceful solution is to be made.

In addition to the Huerta candidacy, the relations between the United States and Great Britain are strained to a dangerous tension. Diplomatic notes, far from friendly, have passed between the representatives of the two governments and the relations of the two governments are not as amicable as in the past. England was asked to explain some of her official actions connected with Mexican affairs and her reply was quite unsatisfactory to the government at Washington. The dissatisfaction growing out of these diplomatic conferences, especially after the British minister was credited with the statement that "the United States does not understand conditions in Mexico," was so keen that our government was led to issue a warning that European governments must not intervene in the affair. That English newspapers recognize the gravity of the situation is conclusively shown by the following London dispatch, which contains quotations from two newspapers:

The Pall Mall Gazette today says: "There is evidently a grave misunderstanding between this country and the United States in regard to the Mexican situation, which should be speedily removed. There are elements of danger in the situation which may easily arouse strong feeling on both sides of the Atlantic."

"It cannot be denied that President Wilson had some grounds for complaint against the British policy in Mexico," says the Globe.

The newspaper considers a grave mistake was made by the British foreign office's hasty recognition of Huerta, which was in such marked contrast with its dignified delay in recognizing king Peter, of Servia.

Commends the Governor

THE Carlsbad Argus, the oldest paper in the Pecos Valley, in commenting upon a speech delivered by Governor McDonald at Artesia, highly commends the governor in his official conduct and says it in a way that is pleasing to all the governor's friends. The fact that the Argus is on the opposite side of the political fence from the governor makes the commendatory expressions all the more pleasing. The Argus says:

"Even from a distance one cannot help but admire the present governor of New Mexico. Beset with every imaginable pitfall and the subject of hatred of every grafter in the state, he has shown that steadfastness of purpose rarely if ever exhibited in any executive of New Mexico. It had never been our pleasure to see him or hear him until Wednesday of this week, when for nearly an hour Gov. McDonald stood in a drizzling rain at Artesia and read a speech whose publication would prove a profound sensation did any of the dailies of the state care to publish it. After a long residence in New Mexico, the editor of the Argus can truthfully say he never heard from the lips of an executive a speech filled with more truth and sense than that of Governor McDonald. His defy of the grafters and politicians was pointed and plain; his speech was filled with history made at the last meeting of the legislature and he called a spade a spade. He did not mince words, and declared himself the governor of all the people who believed in honest government. One statement which met with applause was that he did not believe any county officer in the state of New Mexico should receive a salary greater than $2,500 with, possibly, a very few exceptions. All during his address he held the profound respect and attention of his audience, even though the rain was coming down hard enough to make indoors decidedly comfortable. The Argus regrets its inability to secure the speech for publication."

Huerta After Diaz.

THAT Huerta will brook no opposition is clearly proven in his treatment of Felix Diaz. Diaz returned to Mexico after a mission to Europe, and instead of finding a welcome home he is told that his presence is not desired. Diaz has presidential aspirations, and Huerta would stand for it. The dispatch from Vera Cruz, yesterday, shows that Diaz had to seek protection in the United States consulate. The dispatch reads:

Vera Cruz, Oct. 23.—General Felix Diaz left his residence at 10 o'clock tonight, escorted by President Wilson's personal representative, John Lind; the American consul, W. W. Canada, and his secretary, two American residents and a few friends.

It is believed that he went to the American consulate to take refuge there.

General Diaz first went to the German hotel, which is separated from the American consulate by a wall. The military authorities have been notified that a special train has been made ready for General Diaz and have issued orders to the Federal soldiers, to surround the block. Diaz, it is asserted, will be arrested if he leaves the consulate, the Federal officers believing he has gone direct there.

White Oaks Coal Mine Accident

WEDNESDAY afternoon, about 4 o'clock, a cave occurred in the coal mine at White Oaks that was operated by the Wild Cat Leasing Co. Duncan Ferguson, one of the miners, was caught by the cave, but rescuers reached him within an hour after the accident and brought him to the surface. Dr. Paden had been called in the meantime from here and, arriving upon the scene in short order, found the rescued miner suffering principally from a dislocated shoulder, which received proper attention, and the injured man is resting easy.

Buster Brown and Tige

PURSUANT to public announcement, Buster Brown and his dog Tige made their appearance here Monday afternoon. A raised stand had been erected on the corner of Ziegler Bros.' store, from which Buster made his address and on which Tige performed his tricks. The school children were permitted to witness the amusement and many others—older grown—were there also. The Brown Shoe Co., of whose product Ziegler Bros. are the sole dealers in the town, got a good send-off by Buster.

300 Acre shin oak and grama pasture; also later on 60 acres corn stover and barley stubble pasturage, for rent. A. C. Austin, Bonito Park Farm.

OFFICIAL DIRECTORY

FEDERAL.

H. B. Ferguson ..... Congressman
Wm. H. Pope ..... Federal Judge
Summers Burkhart ..... Federal Dist. Atty
A. H. Hudspeth ..... U. S. Marshal
John W. March ..... Surveyor-General
H. P. Bardshar ..... U. S. Collector
T. C. Tillotson, Roswell ..... Reg. Land Office
Harold Hurd, Roswell ..... Rec. Land Office

STATE.

W. C. McDonald ..... Governor
E. C. de Baca ..... Lieut. Governor
Antonio Lucero ..... Secretary of State
F. W. Clancy ..... Attorney-General
W. G. Sargent ..... Auditor
O. N. Marron ..... Treasurer
B. P. Revien ..... Land Commissioner
Alvan N. White ..... Supt. Pub. Instruction
C. J. Roberts, Chief Justice, } Justices of
F. W. Parker, Member, } Supreme
R. H. Hanna, Member, } Court.
H. B. Williams, Chairman ..... Corporation Com
M. S. Brown, Member ..... " "
O. L. Owen, Member ..... " "

DISTRICT.

Edward L. Medler ..... Judge
H. B. Hamilton ..... Attorney

COUNTY.

Melvin Franks, Chairman ..... Commissioner
W. M. Ferguson, Member ..... Commissioner
K. A. Duran, Member ..... Commissioner
Dorotea Lucero ..... Probate Judge
A. H. Harvey ..... County Clerk
Porfirio Chavez ..... Sheriff
Henry M. Cora ..... Assessor
T. W. Watson ..... Treasurer
Mrs. W. L. Gunn ..... School Superintendent
Frank E. Theurer ..... Surveyor

PROFESSIONAL CARDS.

GEORGE B. BARBER
ATTORNEY AND COUNSELLOR-AT-LAW
Lincoln : New Mexico

GEORGE SPENCE
ATTORNEY-AT-LAW
Carrizozo : New Mexico

DR. ROBT. T. LUCAS,
Special Attention Given Obstetrics and diseases of Children.
Phone 79 - - Carrizozo, N. M.

R. E. BLANEY
DENTIST
Office in Exchange Bank Building
Carrizozo - - - New Mexico

FRANK J. SAGER
FIRE INSURANCE
Notary Public
Office in Exchange Bank, Carrizozo.

W. W. STADTMAN
Dealer in Fire Insurance
Real Estate, Rents and Relinquishments
Locating and Surveying
Office at the Lumber Yard. Carrizozo, N. M.

JOHN E. BELL
The Exclusive Grocer
WHERE QUALITY IS ALWAYS FIRST

Try a Sample
of our teas, coffees, spices, etc. We are not afraid to have them tested thoroughly before taking your order. We know what our groceries are and want you to know too. For the better you know them the surer we are of your custom.

Foxworth-Galbraith
LUMBER COMPANY.
Shingles, Doors, Sash, Moulding, Building Paper, &c.
Sewell's Paint, Ancho Cement, and everything in the line of Building Material.
Carrizozo : : New Mexico

HUMPHREY BROS.
Wholesale and Retail
Dealers in
Flour, Hay, Grain,
Feed Stuffs, Etc.
Phone 16 Wood and Coal Carrizozo, N. M.

THE STAG SALOON
GRAY BROS.
The Best Brands of
BOTTLE AND BARREL WHISKIES.
SEIPP'S & BUDWISER BEER.
BILLIARDS AND POOL.
Choice Cigars.

JOHN H. BOYD General.... Merchandise
Edwards' Old Stand. OSCURA, NEW. MEX.

OSCURA HOTEL
Swellest in Lincoln County.
FEED, CORAL NOTARY PUBLIC

WELCH & TITSWORTH
Wholesale and Retail Merchants

We Carry in Stock

Hay Balers
Hay Rakes
McCormick Mowing Machines
Studebaker Wagons and Buggies
Hog Fence
Barbed Wire
Iron Roofing
Dynamite
Blasting Caps and Fuse
Apple Boxes

High Grade Hard Wheat Flour, per cwt. . $2.70
Colorado Potatoes, per cwt. 2.00
Granulated Sugar, per cwt. 5.50

These quotations subject to change without notice

Welch & Titsworth
Capitan - New Mexico

Carrizozo Livery
Chas. A. Stevens, Proprietor

Only Auto Garage
Located east of Postoffice
Livery Barns
Main Street
Best Corrals
El Paso Avenue

Best Autos
Careful Drivers
First-Class Teams,
Buggies, Hacks
Safe and Reliable Transportation Anywhere

General Transfer and Drayage Business---Prompt Service

Old and New Buggies, Wagons, Hacks and Harness For Sale

Agent for Continental Oil Co.'s Products
Auto Repairs and Supplies

Tourists' Side Trips a Specialty!
Call or use the Phone, No. 32 Chauffeur's Phone, No. 10

Rheumatism Is Torture

Many pains that pass as rheumatism are due to weak kidneys—to the failure of the kidneys to drive off uric acid thoroughly.

When you suffer achy, bad joints, backache too, dizziness and some urinary disturbances, get Doan's Kidney Pills, the remedy that is recommended by over 150,000 people in many different lands.

Doan's Kidney Pills help weak kidneys to drive out the uric acid which is the cause of backache, rheumatism and lumbago.

Here's proof.

A SOUTH DAKOTA CASE

W. R. Smart, Belle Fourche, S. D., says: "Rheumatism caused me terrible suffering. I had to give up work. I had to be lifted around and was perfectly helpless. Doan's Kidney Pills acted like magic in driving away the rheumatism. It soon left me entirely and I haven't had an attack since."

Get Doan's at Any Store, 50c a Box

DOAN'S KIDNEY PILLS

FOSTER-MILBURN CO., BUFFALO, N. Y.

Don't Persecute Your Bowels

Cut out cathartics and purgatives. They are brutal, harsh, unnecessary. Try

CARTER'S LITTLE LIVER PILLS

Purely vegetable. Act gently on the liver, eliminate bile, and soothe the delicate membrane of the bowel. Cure Constipation, Biliousness, Sick Headache and Indigestion, as millions know.

SMALL PILL, SMALL DOSE, SMALL PRICE.

Genuine must bear Signature

Brent Good

W. N. U., DENVER, NO. 38–1913.

After the husband goes shopping the wife goes swapping.

Don't be misled. Ask for Red Cross Bag Blue. Makes beautiful white clothes. At all good grocers. Adv.

Its Adornments.

"What's the 'plant' in Wall street?"

"Mostly green suckers."

Another Area.

"The prima donna fell down in the opening to that aria."

"Lawdy days! So did our cook."

In the Stone Age.

"Here are sign words, professor, on the walls of this cave."

"So I see."

"They tell, no doubt, a tale of great historical value."

"Not exactly. This is just the lease of the cave. Says the tenant must pay forty clamshells per month in advance and isn't allowed to keep dinosaurs, pterodactyls or sabre-toothed tigers."

Man She Wanted.

"Will you marry me?" he asked.

She paused for a moment before she replied. Then she said:

"Listen carefully, please. You are a man of ordinary abilities and perfectly conventional ideas. You haven't the slightest conception of the new world movement which is now taking place. You are intensely blind to all of its radicalism, intensely unoriginal, satisfied to be an intellectual nonentity, engrossed in that horrible, stagnating thing known as business, and a mental slave to the opinions put forth by your daily paper. I am a true feminist, an individual searcher, bound by no ties, seeking the highest self-expression in advance art forms and acknowledging no preconceived standards. Will I marry you? Of course I will. You're just the man I want."—Life.

The American Breakfast

Post Toasties

and Cream

Thin bits of choicest Indian Corn, so skilfully cooked and toasted that they are deliciously crisp and appetizing.

Wholesome

Nourishing

Easy to Serve

Sold by Grocers everywhere.

Post Toasties

NEWS and GOSSIP of WASHINGTON

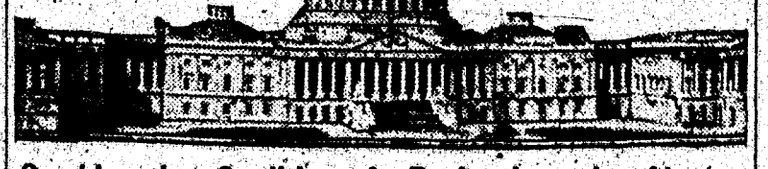

Combine the Qualities of Professions in Alaska

WASHINGTON.—School teachers in Alaska must have a thorough knowledge of medicine as well as pedagogy. The Alaska school service is the only system of education in the United States or any of its possessions which is under the direct control of the federal bureau of education. In the northwest territory there are large areas in which the services of regular physicians are not obtainable. It often becomes the duty of the public school teachers not only to render first aid to the injured or sick native, but to care for him throughout the entire course of a severe illness without the aid of a physician.

For the assistance of men working in Uncle Sam's Alaska school service Dr. Emil Krulish of the United States public health service and Dr. Daniel S. Neumann of the United States bureau of education have together written a medical handbook which has just been published and sent to every school teacher working for the government in Alaska. The authors have taken particular pains to describe the symptoms and outline the methods of treatment of the common diseases of the natives in simple, plain language. In a word of instructions to the teachers who will receive the book the author says:

A little learning is a dangerous thing, and this is especially true in medicine. Teachers are warned to be careful in prescribing. It is often difficult to make a diagnosis of the disease which the patient is suffering. To lessen this difficulty symptoms of all of the common diseases are thoroughly described so that the teacher may have assistance in determining any case. Remember, this handbook is not intended to replace the services of a physician and all cases should be referred to one whenever possible.

Agents of the government have found that outside of performing their educational duties Alaska school teachers are called on most frequently to assist the natives in solving their health problems. The new medical handbook instructs the school teachers on every phase of medical practice through which it might be possible for the agents of the bureau of education to help the natives.

Smithsonian Institution Has a Large Plaster Cast

THE Smithsonian Institution presents to visitors within its grim brown walls and quiet halls an attractive Zoological Park exhibit. Many spectators, hat in hand, gather to study the pictures of wild life in the zoo which are displayed here. In the central aisle of the main hall to the right on entering is a large topographic plaster cast, the legend on which reads: "Modeled under the direction of Mr. S. P. Langley, secretary of the Smithsonian Institution." It is a number of years old, but always a thing of freshness and interest to the streams of strangers that pass the portals of the building.

On the topographic model Rock creek is represented by a strip of mirror, and the curving, winding line is as bright and shimmering as the waters of the creek in their happiest mood. The hills and vales and lawns and the shady groves and woodland stretches are all shown. In a big glass case on the right hand of the entrance there hangs a fine map of the Zoological Park, indicating many of the familiar things in that popular, educational resort.

Surrounding the map is a collection of excellent photographs. One picture

shows the flagstaff hill closely covered by a crowd, mostly of children, and the inscription under the picture is "The Crowd at the Zoological Park Easter Monday, 1910." There is a picture of the bear yards, showing one of the furry beasts posing for the camera, one of the flying cage with its busy-winged tenants; one of the yard of foxes and wolves with the sly and hungry dwellers there; portraits of the Alaskan brown bear, the male moose, the frightful looking harpy eagle, the polar bears in their white robes, the yak standing comfortably in deep snow, California condors in their youthful and downy plumage, the slow-going Galapagos tortoise, the zebra and his fancy markings, the elephant taking a bath, and a bull snake coiled gracefully around a cluster of her eggs.

City Hall Girls Rise in Honor of a Visiting Rat

IN a dark corner of the dim corridor leading through the fileroom of the city hall to the room where papers and documents are kept typewritten and compared by the young ladies of that department, stands a seductively baited trap. And thereby hangs a tale—a rat tale.

A few days ago, when the ladies were all terribly busy, a great, big, audacious old rat scuttled across the room, disappearing behind some shelves. The ladies honored his appearance by courteously rising. It is said that they kept right on rising till they had risen as high as the tops of the tables and chairs in the room. Be that as it may, the rat didn't tarry to receive the homage intended for him, but he got around that way a day or so later, and that was the limit. There just had to be a trap, and without another day's delay, at that.

The negro keeper of the files was summoned and told of the impending trouble, and a trap was installed the next day and temptingly baited. But it seems that he is a wise old rodent, for nary a nibble has he taken at the bait. And in the meantime the girls are declaring they are not the least bit afraid of an old rat.

Miss Elizabeth Wilson, in charge of the department, says rats are nothing to be scared of, and that she can't see why the others are scared. Miss Mary Greer says she knows well enough that rats are not dangerous, but she just doesn't care to have them around. Miss Lydia Gardner says she can't understand what's the matter with the city hall cat.

Iron Watchdog Is Not Yet Extinct in Washington

THE iron watchdog is not extinct in Washington. He may not be so numerous as he used to be. Time was when it was not unusual for the owner of a city home to have a pair of iron dogs before his house, one on each side of the entrance. From time to time the writer has reported the presence of dogs and lions as aids to architecture or as guards of portals in Washington. The list of these things has not been exhausted.

There is an iron watch dog, freshly painted black, with a very glossy coat, on the north side of H street between Tenth and Eleventh streets. There is only one of him. Usually these iron dog doorkeepers come in pairs, and there probably was a pair here, but the other dog is missing—strayed or stolen. The remaining dog is a Newfoundland, or it may be that he is a setter.

It is a big, red pressed brick double house three stories high and four windows wide, and its number 1005

H street. Brownstone steps lead to the doorway from the herringbone brick sidewalk. On one side of the step is a bit of grass that grows behind an iron fence. The dog is stretched on the brick pavement close up to the iron fence on the east side of the entrance. He looks toward the west.

In front of the iron fence and grassy strip on the west side of the entrance, presumably where the companion dog was wont to rest, is a green slat bench, where dwellers in that house rest in the cool of the evening, when it is cool, or the heat of the evening, when it is not cool.

Physicians Recommend Castoria

CASTORIA has met with pronounced favor on the part of physicians, pharmaceutical societies and medical authorities. It is used by physicians with results most gratifying. The extended use of Castoria is unquestionably the result of three facts: *First*—The indisputable evidence that it is harmless: *Second*—That it not only allays stomach pains and quiets the nerves, but assimilates the food: *Third*—It is an agreeable and perfect substitute for Castor Oil. It is absolutely safe. It does not contain any Opium, Morphine, or other narcotic and does not stupefy. It is unlike Soothing Syrups, Bateman's Drops, Godfrey's Cordial, etc. This is a good deal for a Medical Journal to say. Our duty, however, is to expose danger and record the means of advancing health. The day for poisoning innocent children through greed or ignorance ought to end. To our knowledge, Castoria is a remedy which produces composure and health, by regulating the system—not by stupefying it—and our readers are entitled to the information.—*Hall's Journal of Health.*

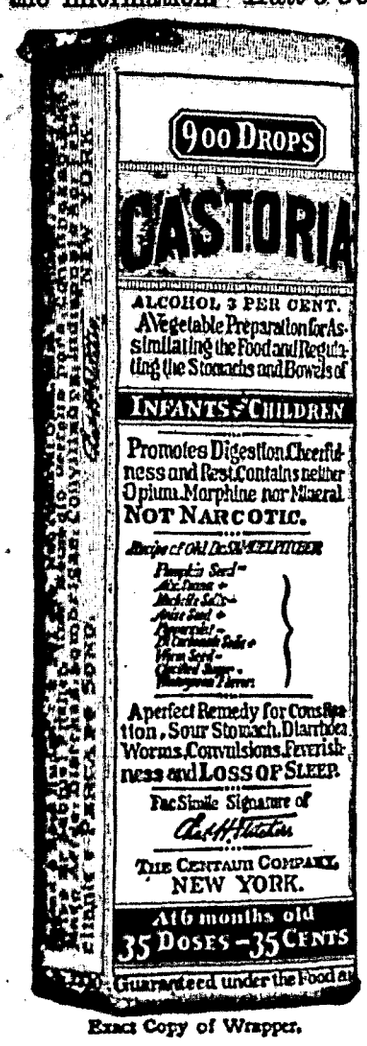

Exact Copy of Wrapper.

Letters from Prominent Physicians addressed to Chas. H. Fletcher.

Dr. B. Halstead Scott, of Chicago, Ills., says: "I have prescribed your Castoria often for infants during my practice, and find it very satisfactory."

Dr. William Belmont, of Cleveland, Ohio, says: "Your Castoria stands first in its class. In my thirty years of practice I can say I never have found anything that so filled the place."

Dr. J. H. Taft, of Brooklyn, N. Y., says: "I have used your Castoria and found it an excellent remedy in my household and private practice for many years. The formula is excellent."

Dr. R. J. Hamlen, of Detroit, Mich., says: "I prescribe your Castoria extensively, as I have never found anything to equal it for children's troubles. I am aware that there are imitations in the field, but I always see that my patients get Fletcher's."

Dr. Wm. J McCrann, of Omaha, Neb., says: "As the father of thirteen children I certainly know something about your great medicine, and aside from my own family experience I have in my years of practice found Castoria a popular and efficient remedy in almost every home."

Dr. J. R. Clausen, of Philadelphia, Pa., says: "The name that your Castoria has made for itself in the tens of thousands of homes blessed by the presence of children, scarcely needs to be supplemented by the endorsement of the medical profession, but I, for one, most heartily endorse it and believe it an excellent remedy."

Dr. R. M. Ward, of Kansas City, Mo., says: "Physicians generally do not prescribe proprietary preparations, but in the case of Castoria my experience, like that of many other physicians, has taught me to make an exception. I prescribe your Castoria in my practice because I have found it to be a thoroughly reliable remedy for children's complaints. Any physician who has raised a family, as I have, will join me in heartiest recommendation of Castoria."

GENUINE **CASTORIA** ALWAYS

Bears the Signature of

Chas. H. Fletcher.

The Kind You Have Always Bought

In Use For Over 30 Years.

THE CENTAUR COMPANY, NEW YORK CITY.

The New Woman.

Mrs. Knicker—Are you going to take a course in business college?

Mrs. Bocker—Yes; I want to find out how to get more money out of Jack.—Judge.

Literal.

"What is the most sunshiny system to live by you ever heard of?"

"I guess it is the solar system."

A correct guess passes for wisdom—with the man who makes the guess.

Foley Kidney Pills Succeed because they are a good honest medicine that cannot help but heal kidney and bladder ailments and urinary irregularities if they are once taken into the system. Try them now for positive and permanent help.

WINCHESTER

REPEATING RIFLES FOR HUNTING

No matter what you hunt for or where you hunt, the answer to the question "What rifle shall I take?" is—a Winchester. Winchester Repeating Rifles are made for all styles of cartridges, from .22 to .50 caliber. Whichever model you select you will find it an accurate shooter, reliable in action and strong in construction.

Winchester Guns and Ammunition—the Red W Brand—are made for each other.

WINCHESTER REPEATING ARMS CO., • NEW HAVEN, CONN.

GREAT FALL OFFERING IN PIANOS AND PLAYER PIANOS

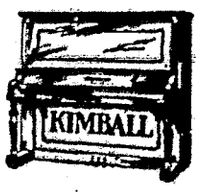

500 of the choicest and most desirable Pianos and Player Pianos ever displayed in America make up this offering. These instruments represent the cream of the entire Piano market. Most of them are brand new, the latest styles and designs, purchased for this year's Fall and Christmas trade, but many of the greatest bargains are slightly used instruments of the best makes, which have come to us in exchange for our new Steinway Pianos and Player Pianos—the kind everyone can play—and have been entirely overhauled by our experts. These used makes include Pianos and Player Pianos of the following makes:

STEINWAYS, KIMBALLS, KURTZMANNS, CHICKERINGS, VOSES, A. B. CHASES, EVERETTS, H. M. CABLES, WEBERS, KNABES, FISCHERS, SOHMERS, MALCOLMS, ESTEYS, HADDORFS, KOHLER & CAMPBELLS, KRAKAUERS, STERLINGS, MASON & HAMLINS, WHITNEYS, HINZES, SCHAEFFERS, ARIONS, KROEGERS, LUDWIGS, ETC., ETC.

PRICES ⅓ TO ½ OFF

$10 Cash, $6 Monthly BUYS A PIANO IN THIS SALE

Delivered to Your Home

WE SHIP ON APPROVAL.—It's as simple, safe and satisfactory to buy a piano of us by mail as if you visited the store in person. WE POSITIVELY GUARANTEE SATISFACTION. You take absolutely no chance. Merely write to us that you are interested in the purchase of a Piano and we will send you a complete list of all the bargains in this sale. The most convenient way is to use the coupon below—then you don't have to write a letter. We will send you a Piano on approval. Stool and Scarf Free. We Pay the Freight. You don't pay a cent unless absolutely satisfied.

NO LETTER NECESSARY IF YOU USE THIS COUPON.

KNIGHT-CAMPBELL MUSIC CO., DENVER, COLO.

As per your advertisement, without any obligation to purchase, you can send me your Special Fall Piano and Player Piano Offer.

Name .....

Town ..... State ..... R. F. D. .....

W. H. U.

You Can Buy

The Best Irrigated Land

In Southern Idaho

For $50.50 an Acre

Good Soil — Fine Climate

Crops Never Fail

Especially adapted to the raising of alfalfa, grains, potatoes and fruits. Ideal for dairying and stock raising.

On main line Oregon Short Line Railroad.

Lands surround Richfield, Dietrich, Shoshone and Gooding in Lincoln and Gooding Counties. 20,000 acres open to entry.

THE BEST WATER RIGHT IN THE WEST AND TERMS OF PAYMENT ARE THE EASIEST OFFERED BY ANY IRRIGATION COMPANY.

Let us tell you more. Your letter will have individual attention. Address

Idaho Irrigation Co., Ltd.
Richfield — Idaho

DEFIANCE STARCH

is constantly growing in favor because it

Does Not Stick to the Iron

and it will not injure the finest fabric. For laundry purposes it has no equal. 16 oz. package 10c. 1-3 more starch for same money.

DEFIANCE STARCH CO., Omaha, Nebraska

Dorn Good Coffee

Delicious—Healthful

A fragrant, fine-flavored, full-bodied coffee. Makes 50 cups to the pound; others make only 35. Send postal for FREE SAMPLE

The Dorn Tea & Coffee Co., Colorado Springs, Colo.

Famous Thompson Saddles

Buy direct from the maker. Special designs to order. Send for complete, illustrated catalog.

W. R. Thompson Co.
Rifle — Colorado

FREE TO ALL SUFFERERS.

If you feel "OUT OF SORTS" RUN DOWN or CUT THE BLUES" SUFFER from KIDNEY, BLADDER, NERVOUS DISEASES, CHRONIC WEAKNESSES, ULCERS, SKIN ERUPTIONS, PILES, write for my FREE book. THE MOST INSTRUCTIVE MEDICAL BOOK EVER WRITTEN, IT TELLS ALL about these DISEASES and the REMARKABLE CURES EFFECTED by THE NEW FRENCH REMEDY, Nos. 1, 2, 3.

THERAPION is positively the best medicine you can decide for YOURSELF. It's the remedy for YOUR OWN ailment. Don't send a cent. Absolutely FREE. No follow-up circulars. DR. LECLERC MED. CO., HAVERSTOCK RD., HAMPSTEAD, LONDON, ENG.

HOWARD E. BURTON ASSAYER AND CHEMIST

Specimen prices: Gold, Silver, Lead, $1; Gold, Silver, Lead, Copper, $1. Mailing envelopes and full price list sent on application. Control and umpire work solicited. Leadville, Colo. References: Carbonate National Bank.

READERS of this paper desiring to buy anything advertised in its columns should insist upon having what they ask for, refusing all substitutes or imitations.

THOMPSON'S EYE WATER Quickly relieves Tired, Inflamed Eyes. Sold everywhere 25c. Booklet free. JOHN L. THOMPSON SONS & CO., Troy, N.Y.

PATENTS Watson E. Coleman, Washington, D.C. Books free. Highest references. Best results.

News Notes from Outside Points

(Continued from Page One)

also contemplating the erection of a residence here for the like purpose. We have had many other inquiries concerning the prospects for the future of Capitan and the Lincoln County High School located here. We are glad that in each instance we have been able to give encouraging views. We believe that the thinking people of the county have their eyes on Capitan as a place where they can move to educate their children.

I have never met a more enthusiastic bunch than the High School Bunch. They will not only make a showing this season in their educational accomplishments, but in the athletic field as well. In fact we believe that we have the best basket ball teams—a girls team and a boys team—in the county, and we expect them to make a showing this season. Of course, they are not to give too much time to sports, but the rules will require each student to make a certain grade in his studies before he can belong to the basket ball team.

L. R. York.

Wentworth-Barefoot

On Monday afternoon at 4 o'clock, in the home of the bride's parent, Miss Martha R. Barefoot was united in marriage to William C. Wentworth. Among the guests were Mr. and Mrs. Burton, Mr. and Mrs. Orr, Mr. and Mrs. Tomlinson, Mr. Wentworth, brother of the groom, Mr. Girard, and several others. The groom came here from New Jersey and has made a number of friends. The bride is well known in Carrizozo, having lived here several years and has made many friends. This is a happy young couple and we wish for them a long lifetime of wedded bliss. The ceremony was performed by Rev. Herbert Haywood, who was accompanied by his wife. This is the last of Mrs. Millican's family to enter the state of matrimony, but all her daughters live in the community, so will be able to be of comfort and blessing to their widowed mother. After the ceremony a splendid supper was served.

Apportionment of School Funds for Lincoln County, New Mexico.

No. of District	No. of Pupils	Amount Apportioned
1	182	$30.94
2	84	14 28
3	71	12.07
4	84	14 28
5	33	5.61
6	125	21 25
7	320	54 40
8	104	17 68
9	26	4 42
10	47	7 99
11	54	9 18
12	41	6.97
13	112	19 04
14	103	17 51
15	37	6 29
16	21	3 57
17	82	13.94
18	24	4 08
19	51	8 67
20	104	17.68
21	71	12 07
22	40	6 80
25	25	4 25
28	153	26.01
32	70	11.90
33	91	15 47
35	20	3 40
42	37	6.29
	2211	$375.87

I, Mrs W. L. Gumm, Superintendent Lincoln County Schools, do hereby certify that I have duly apportioned the school fund of said county on this 15th day of October, 1913. The amount subject to apportionment is three hundred, eighty-one and 87-100 dollars. Total number of school age is 2211. Balance next apportionment $5.34. The rate per pupil is seventeen cents.

Mrs. W. L. Gumm,
Supt. Lincoln Co. Schools.

Dawson Items

White Oaks loses another old citizen this week in the death of Robert Fauvet. Deceased had been in bad health for some time, went to El Paso last week for treatment and died soon after reaching that city. The remains were shipped here Monday, conveyed to White Oaks that day and enterred in the White Oaks cemetery. A number of old acquaintances living here and who knew the deceased at White Oaks accompanied the remains. The deceased was a native of France, had lived in White Oaks for thirty years and was about seventy years old. He was an eccentric character and little is known of his relatives. He left some property which he disposed of by will.

Dawson Coal Mine Horror

An explosion in coal mine No. 2 at Dawson, New Mexico, Wednesday afternoon entombed 200 to 300 men. Notwithstanding the fact that almost 48 hours have passed since the explosion, nothing, here, is definitely know as to the cause of the accident. Relief from all sections was hurried to Dawson and the work of rescue is being pushed with vigor.

Various reports came over the wires yesterday as to results of the relief work, but all more or less unsatisfactory and many of the reports being of a conflicting nature. The most accurate report we have been able to obtain this morning comes from Tucumcari and it is to the effect that a telephone message from Dawson yesterday evening reported that 55 men had been taken from the mine, of whom only 25 were alive and many of them badly injured. The recovery of this number is supposed to have been made near the entrance to the slope, and the surmise is that further back in the mine the fatalities among the men will be even greater. Indeed some reports indicate that the men remaining in the mine are all dead, while others hold out the hope that many will be found alive.

The property is owned by the Phelps-Dodge interests, the operators of the El Paso & Southwestern System, and the officials of the company, including Dr. Douglas, the president, hastened to Dawson yesterday on a special. Doctors, nurses and supplies accompanied the special.

To add to the horror of the situation, it was reported yesterday evening that an adjoining mine, with which No. 2 is connected by a tunnel, was on fire. It is feared the fire will be communicated to the mine in which the explosion occurred, and that, in that event, efforts at rescue will be seriously hampered. It is stated that the majority of the entombed men are Italians, but that among the number are also Americans and Mexicans.

New Mexico Educational Association.

The following from the State Department of Education will be of interest to school teachers and all interested in school matters:

The twenty-eighth annual convention of the New Mexico Educational Association will meet at Albuquerque November 24-26. Last year nearly one thousand persons attended this convention and it is expected that this attendance will be exceeded by a good margin. The principal speaker will be the chief educational officer of the United States; Hon. P. P. Claxton, who will visit New Mexico in an official capacity for the first time. Mrs. Mary C. Bradford, State Superintendent of Public Instruction of Colorado, will give one of the main addresses. It is hoped, also, that Prof. Holden of the Kentucky State Agricultural College, may be present. From the state; we will have Secretary of State Antonio Lucero, Hon. Ralph E. Twitchell, president of the Board of Managers of the San Diego Exposition, Hon. Ralph Ely, president of the State Fair Association; Hon. Charles C. Ward, district attorney of the Fourth Judicial District, and former Governor L. B. Prince, who will speak at the various general or sectional meetings of the Association.

As a special compliment to those attending the meetings the people of Albuquerque are furnishing a special entertainment at an expense of $500 or more. In every way possible Albuquerque will give a welcome to the visitors. The Opera House will be used for general meetings, the Armory for the school exhibit and the High School building for sectional sessions.

Sunday, November 23rd, will be known as "Education Sunday," on which occasion the ministers of the different churches in Albuquerque and, it is hoped, throughout the state, will speak on topics along educational lines.

Several sessions of the Association will be held on Monday afternoon, Monday evening, Tuesday morning, afternoon and evening, and Wednesday morning. Monday morning, Tuesday afternoon and Wednesday afternoons will be devoted to meetings of the following sections: High School and College, Peace League, Elementary Schools, Indian Schools, Commercial Teachers, Science and Mathematics Teachers, Industrial Teachers, Music and Drawing Teachers, School Patrons, School Boards, Librarians, and Institute Workers.

In connection with the meeting there will also be held a State Oratorical Contest and a State Spelling Match is also being arranged. The Schools' Exhibit will, it is believed, be the most noted ever held in New Mexico.

The general topic of the session will be "Our Rural and Elementary Schools," and the discussion will be devoted largely to the problems arising in connection with the first eight grades of the school course. All who are interested in educational teachers in public, private and denominational schools, principals, superintendents, members of school boards, and parents are invited to attend this meeting. Railroad rates will be remarkably low and it is expected that this meeting will prove to be the largest educational gathering ever held in the Southwest.

Tent Shows Coming

Burk's Big "Uncle Tom's Cabin Co.," the latest organization of its kind in America, will exhibit at Carrizozo, Saturday October 25. On this occasion the famous old play will be presented in as new and elaborate a form as modern thought and stage invention will permit, and doubtless the Big Pavilion Theatre will be filled to its utmost capacity during their performance here. The principal characters in this grand old play will be interpreted by a very competent cast of Lady and Gentlemen Artists that have been selected especially for their ability to give a correct interpretation of Uncle Tom, Topsy, Opheliu, Marks, Legree, Eliza, St. Claire and Little Eva; the balance of the cast are exceptionally good, a contingent of Vaudeville artists consisting of Jubilee Singers, Buck and Wing Dancers, Wire Walkers, Hoop Rollers, etc., are introduced throughout the play, making it the strongest production of this popular drama, ever presented to the public. A pack of Siberian Blood Hounds, Horses, Ponies, Donkeys, and an unusually gorgeous transformation scene are also among the many features of this Grand Spectacular Production.

Eliseo Natio was arraigned before Justice of the Peace Massie last Tuesday morning at ten o'clock on the charge of obtaining $15 in money from Henry M. Corn by means of false pretenses, and sentenced to be confined in the county jail for a term of two months and to pay a fine of $50 and costs.

Carrizozo Items

In Oriental

Beef Was Never so High

grade, or so fine, that it was too good for our stock. The choicest that ever fed upon pasture land, or drank from a clear running brook, is what we look for and get. The cow that was in such good condition that it jumped over the moon, would have been the meat for us if we could have lassoed it. When you want prime, juicy meats call upon us and you will get the finest in the land.

Notice for Publication

021009

DEPARTMENT OF THE INTERIOR
U. S. LAND OFFICE AT ROSWELL, NEW MEXICO.

Sept. 22, 1913.

Notice is hereby given that Joseph S. Stroupe, of Corona, N. M., who, on Dec. 6, 1909, made H. E. Serial No. 021009 for SW¼ SE¼; Sec. 7 W½ NE¼ and NE¼ NW¼, Section 18, Township 7 south, Range 13 east, N. M. P. Meridian, has filed notice of intention to make Three Year Proof, to establish claim to the land above described, before Benj. F. Adams, U. S. Commissioner, in his office at Corona, N. M., on Nov. 11, 1913.

Claimant names as witnesses:

George O. Clements, Frank A. Melton, Brack Sloan, George H. Simpson, all of Corona, N. M.

T. C. TILLOTSON,
Register.

1st pub. Oct. 10; last pub. Nov 7.

Department of the Interior

UNITED STATES LAND OFFICE
Roswell, New Mexico,
September 27, 1913

Notice is hereby given that the State of New Mexico, by virtue of the Act of Congress approved June 20, 1910, has filed in this place Selection List for the following lands:—

List No. 114, Serial No. 02731, for Lots 3 of Sec. 19; NE¼, E½ NW¼ and Lot 2 of Sec. 31; N½, NW¼ SW¼ Sec. 20, T. 10 S, R 19 E., 639.73 acres.

Protests or contests against any or all of the above selection may be filed in this office during the period of publication hereof, or any time thereafter, and before final approval and certification.

T. C. Tillotson,
10-17-5t Register.

Notice for Publication

013014

DEPARTMENT OF THE INTERIOR
U. S. LAND OFFICE AT ROSWELL, NEW MEXICO

Sept. 22, 1913.

Notice is hereby given that Anton Borovansky, of Oscura N. M., who, on Feb. 7, 1906, made H. E. No. 11011, for NW¼ but which was amended May 18, 1912, to read: N½ NW¼, N½ NE¼, Serial No. 013014, Section 9, Township 10-s, Range 9-e, N. M. P. Meridian, has filed notice of intention to make Five Year Proof, to establish claim to the land above described, before Albert H. Harvey, County Clerk, in his office, at Carrizozo, N. M., on Nov. 11, 1913.

Claimant names as witnesses:

Frank R. Harvie, Charles H. Thornton, Joseph Ashford, William McCallum, all of Oscura, N. M.

T. C. TILLOTSON,
Register.

1st pub Oct. 10; last pub. Nov. 7.

Notice for Publication

0223

DEPARTMENT OF THE INTERIOR.
U. S. LAND OFFICE at Roswell, N. M.,

Oct. 2, 1913.

Notice is hereby given that Heston S. Schiffer, of White Mountain, N. M., who, on Jan. 12, 1907, made H. E. No. 10612, Serial No. 0223, for W½ SW¼, NE¼ SW¼, SE¼ NW¼, Section 27, Twp. 10-s, Range 19-e, N. M. P. M., has filed notice of intention to make Five Year Proof, to establish claim to the land above described, before Albert H. Harvey, County Clerk, in his office, at Carrizozo, N. M., on Nov. 11, 1913.

Claimant names as witnesses: Frank M. Goodlin, of Roswell, N. M., Joseph H. Wengfield, of White Mountain, N. M., Juan Hernandez, of White Mountain, N. M., John M. Fall, of Three Rivers, N. M.

T. C. TILLOTSON,
Register.

1st pub. Oct. 10; 3d last pub. Nov. 7

Notice

STATE ENGINEER'S OFFICE.
Number of Application 13.
Santa Fe, New Mexico, Oct. 4, 1913.

Notice is hereby given that on September 8th, 1913, The El Paso and Rock Island Railway Company of Alamogordo, County of Otero, State of New Mexico, made application to the State Engineer of the State of New Mexico to install an additional intake to the pipe line on the main fork of the Bonito river in addition to the intake in the South Fork of such stream for the purpose of enabling the applicant to divert the waters of such stream to the extent and in the amount as granted.

Location of original diversion point is in E½ Section 7 Twp. 7 S., Range 13 East.

Location of additional diversion point is on bank of Bonito river, from which the pipe line already constructed derives its supply of water, which point bears N. 63 degrees 15 minutes E. 2250 feet from the one-half mile corner, common to sections 11 and 12 in Twp. 10 S., Range 12 East.

Any person, association or corporation deeming that the granting of the above application would be truly detrimental to their rights in the water of said stream system shall file a complete statement of their objections substantiated by affidavits with the State Engineer and serve a copy on applicant on or before the 2nd day of January, 1914, the date set for the Engineer to take this application up for final consideration unless protested, when all parties will be given a reasonable length of time in which to submit their evidence in detail or arrange a date convenient for a hearing or appoint a referee satisfactory to all to take testimony. Appearance is not necessary until advised officially by letter from the State Engineer.

James A. Parsons,
State Engineer.

Carrizozo Lodge,
No. 41,
A. F. & A. M.

Carrizozo, New Mexico. Regular Meetings: January 18; February 15; March 22; April 19; May 17; June 14; July 12; August 16; September 13; October 11; November 8; December 13.

T. W. WATSON, W. M.
S. P. MILLER, Secretary.

R. L. Ransom
Plasterer & Contractor
Estimates Furnished on all kinds of plastering and cement work
CARRIZOZO NEW MEXICO

Special Facilities For Banquet and Dinner Parties
Carrizozo Eating House
F. W. GURNEY, Manager.
Table Supplied with the Best the market affords.

The Exchange Bank, Carrizozo, New Mexico.
Transacts a General Banking Business. Issues Drafts on all Principal Cities of the World. Accords to Borrowers every accommodation consistent with safety. Accounts solicitid.
INTEREST PAID ON TIME DEPOSITS.

CALL
At our Fountain for a cool refreshing drink these summer days. We also handle a complete line of
PURE DRUGS
and all the articles usually found in an up-to-date drug shop. We believe in the Good Service Idea, and will give you the best we know how. Call.
ROLLAND BROS.

The Carrizozo Bar

All Bonded Whiskey	$1.75 per Quart.
Port Wine	.50 per Quart.
Blackberry Brandy	.50 per Quart.
Old Kingdom Blended Whiskey	$4.00 per Gallon.

Wholesale Prices on Seipp's Beer to Outside Dealers.

Selected Hams and Bacon!
Our Sugar-cured Hams and Bacon are far superior to what are generally sold. Fine enough to tempt the palate of an epicure. Talk about
Beef, Pork and Lamb
What we offer is simply perfection. It is tender, juicy and toothsome.
Carrizozo Meat Market.

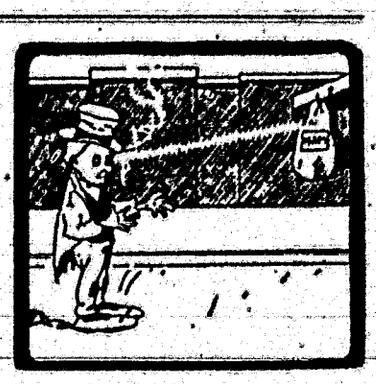

Stoves and Ranges. Builders' Hardware.
N. B. TAYLOR & SONS
Blacksmithing and Hardware
CARRIZOZO & WHITE OAKS
Tinware, Paints, Glass, Oils of all kinds.
Harness, Ammunition, Etc.

The Capitan Bar
CAPITAN, N. M.
CHOICE LIQUORS, BRANDIES & WINES
Billiard and Pool Parlor

THE HEADLIGHT SALOON JAS. P. WALKER Proprietor.
Carrizozo, - - New Mexico.
Billiard and Pool Parlor in Connection.
Reif Bros. Denver Beer, Wholesale and Retail. Double Stamp Goods four years old $4.00 per Gallon. Choice Brandies, Wines, Y. B. Cigars.
Beer Pints, 15 Cents.
Two Good Pool Tables for Sale.