Carrizozo News

OLDEST AND LEADING NEWSPAPER IN CIRCULATION IN THE COUNTY OF LINCOLN, NEW MEXICO

VOLUME 24 CARRIZOZO, LINCOLN COUNTY, NEW MEXICO, FRIDAY, OCT. 31, 1924 NUMBER 43

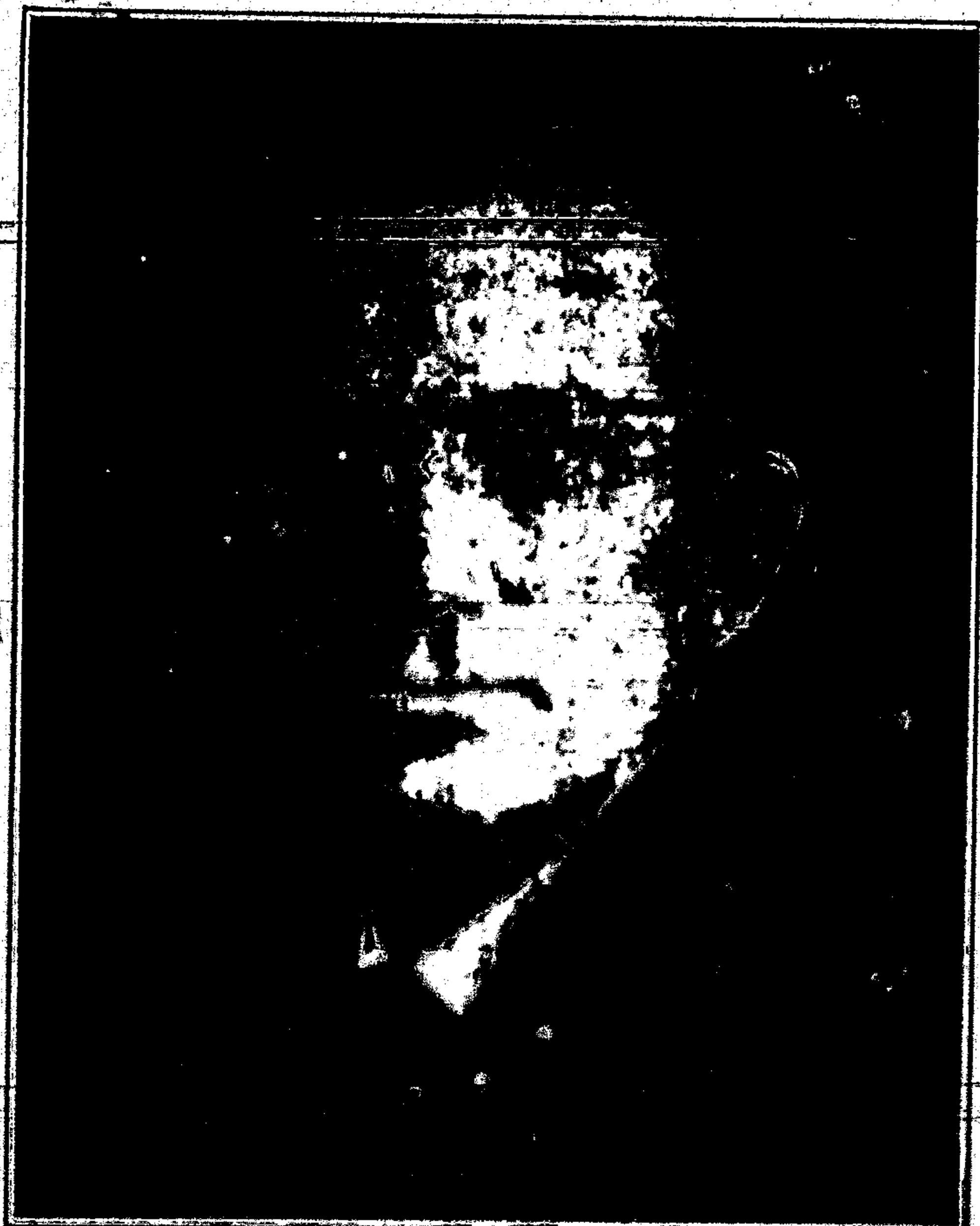

SAM G. BRATTON

DEMOCRATIC NOMINEE FOR UNITED STATES SENATOR

This candidate is morally sound, politically square and constitutionally upright. No cleaner, abler, conscientious candidate has been offered the voters of New Mexico than SAM G. BRATTON.

State Representative 30th District

The Democrats in the 30th Representative District, composed of Lincoln, [illegible] counties, have nominated Victor Lopez, of [illegible] county. This District is normally Republican, but two years ago every county in the District went Democratic. Friends of Mr. Lopez are, therefore, sanguine of his election.

Why Objections?

The Republican keynoter [illegible] crocodile tears over the [illegible] made by the [illegible] office. When you remember that the Land Office has a balance of almost $1,000,000 on [illegible] [illegible] during the present administration, [illegible] to see what the Republicans are [illegible] [illegible] [illegible] [illegible] [illegible] ing up?

A Fire Department

A meeting was held Monday evening for the purpose of organizing a volunteer fire department here. Temporary officers were elected, and the meeting adjourned to Nov. 6, when members will be assigned positions. The department will have drills occasionally until each member becomes accustomed to his particular post in case of a real fire.

Massive Locomotives

Two massive locomotives, of the passenger type, passed thru Ferguson [illegible] from the [illegible] Locomotive Works, Lorain, Ohio, to El Paso. They are the first of six to be received by the E. P. & S. W. [illegible] in the year. The engines are the most powerful in the southwest—more powerful than any passenger in the S. P. [illegible]. They can walk up a one per cent grade with fifteen coaches at the rate of 35 miles per hour.

EVERY PUFF A DELIGHT

The "condition" of a cigar as well as its quality has a great deal to do with its flavor.

We keep the best brands of cigars and keep them in the proper condition.

Buy your cigars from us and know that they are right

Buy cigars by the box and have them in your home should friends drop in.

We have everything in the drug store line.

COME TO US FOR IT.

ROLLAND BROS.

Service and Efficiency

The average man and woman is interested in good government, and nowhere, perhaps, is there a deeper interest than right at home—right in your own county, where you come in daily contact with local officials. It is their character, their standing and their capacity to serve you that you are looking to.

You are interested in the Board of County Commissioners. The Board is the governing body for your county. Compare, then, Geo. T. Hamilton, from the First District; J. H. Bruson, from the Second, and I. N. Wingfield, from the Third District, with their opponents, and satisfy yourself as to how you should vote.

Competence, care and close attention to duty are the requirements of a county clerk. Is not the service that Mrs. Lotah Mil[ler] has rendered in various public capacities a refutation of the [illegible] that her opponent is the only candidate qualified to fill the bill? We have no fears whatever as to what the answer of the voters will be.

It is the universal opinion that the affairs of the treasurer's office were never handled more scrupulously and accurately than by the present incumbent, M. B. Paden, and his election would be a guarantee of a continuance of that desirable character of service.

If it's service, fairness and an equitable tax assessment that are wanted, no man before the people more fully meets the requirements than C. C. Merchant, candidate for assessor.

The duties of a sheriff require a man who possesses not only physical courage, but to serve the people properly he must also possess a moral courage and not be governed by cross current opinions, but by a loyal spirit of service to all people and all classes, and so act that all will know his conduct in office is not to be measured by fear or favor. A. S. McCamant possesses all these qualifications—no one attempts to gainsay them.

There should not be, nor do we believe there is, the least doubt of the election of W. E. Kimbrell for probate judge. His record is before you—it's a good one.

With a record of service in the rural schools of Lincoln county unexcelled by none, probably not equaled by any, Miss Mary Fritz comes before the voters for the office of county school superintendent. No candidate has won her way to success, and to the hearts of the people, as has Miss Fritz—born, educated and taught in the schools of Lincoln county for seven years. Her capability is unequaled, and any assertion—by innuendo or otherwise—to the contrary is a flagrant violation of the truth and a deliberate attempt to mislead.

John E. Hall, Jr., as is generally agreed, represents the best moral and intellectual sentiment of Lincoln county, and with the conviction that he is the man to send to the state legislature to represent this county, there appears to be no divided opinion as to his election.

On J. A. Brubaker for surveyor there is no discount.

Labor knows that if Davis is elected he will have a Democratic congress to work with him in shaping remedial legislation for the working man and farmer.

DEMOCRATIC CANDIDATE FOR STATE SENATOR FIFTEENTH DISTRICT

V. H. Montgomery, Democratic Nominee for State Senator from the 15th Senatorial District, was born in Rains County, Texas, February 19, 1972. He is a life-long Democrat, his father having been elected Sheriff of the above county on the Democratic ticket and serving the people in that office for more than seven years, dying while still holding the office.

While still in his teens, young Montgomery sought his fortune in the West, coming to Socorro where he obtained employment in the smelter, but the work proving quite strenuous and hard for one of so tender years he quit and engaged in work on the cattle ranches of West Texas and Southeast New Mexico, where by close economy and steady habits he was enabled to save sufficient money to engage in the mercantile business in a small way, his first venture in that enterprise being at Myrtle Springs, Texas, a new town just springing up. He later moved to Emory, thence to Greenville, Texas, enlarging and extending his business to other lines, such as banking, manufacturing, also cotton ginning.

His later day coming to New Mexico and making it his home was in measure an aftermath of the World War, he having a son who was engaged in that mighty struggle and in the closing days of the conflict was badly gassed, which resulted in his having to come to a high and dry climate to try to regain his health. So Mr. Montgomery closed up his affairs and removed to this state in order to be near his son and has, since coming here, been active in all enterprises which were for the upbuilding and betterment of the county and state. His program for legislation, if elected, is both progressive and constructive, and is as follows:

1. A direct primary law which will put the power back into the hands of the people.

2. Revision of our banking laws in the interest of the depositors instead of the banker. Our banks must be made safe. Before a bank can qualify as a depository for state and county funds they are required to give good and sufficient bond to secure the same, so why not extend the same security to the individual depositor? Such a provision will do more to restore confidence in our state than any other remedial legislation at this time.

3. A tax on gasoline that will compel those who use our roads to maintain them.

4. The registration of motor vehicles in their home county.

5. Free text books in our public schools.

6. The absolute and unconditional repeal of the poll tax law.

7. Payment to the school districts by the Federal Government of an appropriation to cover taxes lost by withholding Forest Reserves from private ownership.

Mr. Montgomery stands for such legislation as is most beneficial to the masses instead of the classes; in favor of the people instead of the special interests. Mr. Montgomery has kept abreast of the times in which he has lived and his experience and close association with people in various walks of life admirably fit him for the place for which he has been nominated.

JOHN MORROW

NEW MEXICO'S HARD-WORKING CONGRESSMAN

The two years of faithful service given the people of New Mexico is a sufficient guaranty of good faith and an overwhelming warrant for his return. His unanimous renomination by the Democratic State Convention was a well merited recognition of faithfulness to duty.

Character Assassins

Gallup, N. M., Oct. [illegible], '24

Episcopal Church,

Carrizozo, New Mexico.

Character attacks on A. T. Hoocett wholly unwarranted and absolutely false. Please have your local paper publish.

Rev. [illegible],
Pastor Sacred Heart Church

Rev. J. W. [illegible],
Pastor 1st M. E. Church

Rev. L. A. [illegible],
Minister Congregational Church

Old Man Injured

[illegible] seventy-fifth year, traveling on foot, was found alongside the railroad track above [illegible], Monday morning, and brought to town by L. P. Hall and brother, who were passing in their car. He stated that he had fallen off a bridge the previous night and had been injured and remained there, [illegible] found by the Halls.

The county and the Salvation Army took him in charge and his leg, which was found to be broken, was given [illegible] attention by [illegible] Shaver, assisted by Drs. Paden and [illegible]. The old man is being cared for by Mrs. [illegible] Taylor and he has been made as comfortable as possible.

Your money is safer in the bank than anywhere else.

A BANK ACCOUNT gives you a better standing in your community.

Our knowledge is expert on investments and all other financial matters.

First National Bank

CARRIZOZO, N. M.

"Try First National Service."

The Highgrader

by Wm MacLeod Raine

COPYRIGHT by G.W. DILLINGHAM CO.

CHAPTER XVII—Continued

—15—

Alone with the westerner, Joyce felt her blood begin to quicken.

"Are you quite . . . recovered?" she asked.

Their eyes met. In his there was a faint cynical smile of amusement.

"Quite."

She understood the double meaning in his words. Her lashes fell to the soft cheeks, then lifted again. "I thought perhaps there might be . . . that you might still be . . ."

He shook his head vigorously. "It was only a dream. I can laugh at it now—and at myself for taking it seriously."

Joyce bit her lip in vexation. There was something not quite decent in so prompt a recovery from her charms. He did not appear to hold even any resentment.

Nor did he. Kilmeny had been brought too near the grim realities to hold any petty pique. He found this young woman still charming, but his admiration was tinctured with amusement. No longer did his imagination play upon her personality. He focused it upon the girl who had fought for his life against the ridicule and the suspicions of her friends. It was impossible for him to escape the allure of her fine sweet courage so gallantly expressed in every look and motion.

But Moya let him severely alone. Her pride was suffering because she had shown to all her little world too keen an interest in him. In her anxiety to repudiate any claim he might think she felt she had upon him the girl was scornfully indifferent to his advances. Almost rudely she rejected his gratitude.

"The man does not owe me anything. Can't he see that honors are easy?" she said impatiently to Lady Farquhar.

Jack Kilmeny was no quitter. He set that lean jaw of his and would not accept repulse. In four days now the Farquhar party was going to leave Goldbanks and he made the most of his time.

Moya never saw him coming toward her without having her pulses stirred, but her look met his always quietly and steadily. Not once did she give him a chance to see her alone. Even Lady Farquhar, who had been a severe critic of her vagaries, commended now her discretion. Jack rebelled against it in vain. He could not find a chance to speak. It was characteristic of him that he made one.

By shrewd maneuvering he arranged an expedition to the Silver Sam mine. The property itself was of no particular interest. The attractive feature was a descent in ore buckets from the shaft-house perched far up on the edge of a precipitous cliff, to the mill in the valley below. This was made by means of heavy cables to which the buckets were suspended. After Jack had explained how the men rode back and forth by this means between the mill and the mine India was seized with the [illegible] he had hoped for.

"Let's go down in the buckets, dear people."

Lady Farquhar protested and was overruled by a chorus of votes. The [illegible] assured her that it was entirely safe. [illegible] the grace permission for her flock to make the trip if they desired.

They rode on horseback to the mill. Jack paired with India, making no attempt to ride beside Moya, who brought up the rear with the captain. The westerner, answering the questions of his cousin, was at his debonair best. Occasionally there drifted back to the couple in the rear fragmentary snatches of his talk. He was telling of the time he had been a mule skinner in New Mexico, of how he had ridden mail near Deming, and of frontier days at Tombstone. Casual anecdotes were sprinkled through the explanations to liven them. He spoke in the drawling drawl of the Southwest, which went so well with the brown lean face beneath the pinched-in felt hat and the well-packed vigor of the man.

"And what is 'bucking a sample'?" India wanted to know after one of his stories.

"You just pound some rock up and mix it to get a sample. Once when I was drag-driver of a herd in a round-up—"

Moya heard no more. She turned her attention resolutely to her companion and tried to detach her mind from the man in front. She might as well have tried to keep her heart from beating.

After they had arrived at the mill Jack quietly took charge of the disposition of the party. Verinder and Joyce were sent up in the first bucket. When this was halfway up to the mine the cable stopped to let another couple enter a bucket. Joyce, fifty feet up in the air, waved her hand to those below.

"You next, India," ordered her cousin.

The young woman stepped into the bucket. "I'm 'fraid," she announced promptly.

"No need to be. Captain, your turn."

The eyes of the two men met. Ned Kilmeny guessed instantly that the other had arranged this so as to get a few minutes alone with Moya. He took a place beside his sister immediately.

The cable did not stop again until the second pair of passengers had reached the mine.

Moya, followed by Jack, stepped into the bucket, which began to rise steadily as it moved across the valley.

Kilmeny did not lose a minute.

"Why don't you let me see you alone? Why do you run away from me?" he demanded.

Little patches of color burned beneath the shadows of her eyes. A sound as of a distant surf began to beat in her ears.

"What nonsense! Why should I run from you?" she asked, meeting with difficulty the attack of his masterful gaze.

"Because you're afraid to let me tell you that I love you," he charged.

"Thought it was Joyce you . . . fancied," she retorted quietly, her pulse hammering.

"So it was. I fancied her. I love you. I'm asking you to marry me."

"You don't have to ask me to marry you because you exaggerate the service I did you."

"I ask you because I love you."

"Thank you very much for the compliment. Sorry I must decline." She did not dare look at him. Her eyes were fixed on the mill far below.

"Why must you—since you love me?"

The telltale pink stained her cheeks. "You take that for granted, do you?"

"It's true, I believe. How can I make love to you as other men do? Lady Farquhar won't let me see you alone—even if you were willing to give me a chance. In two days you are going out of my life. I must speak the truth . . . bluntly. I love you. It has been that way with me ever since you came into my life again, little Moya. But I was blind and didn't see it till . . . till I was alone in the mine with death."

"I . . . am sorry."

"That is not enough. I'm going to have the truth. You saved my life. What for? It is yours . . . if you will take it."

She looked straight at him. "I can't marry you."

"Why can't you? Can you say that you don't love me?"

In the full-charged silence that followed a wild emotion raced through her blood. The excitement in her set a pulse beating in her throat. Womanlike, she evaded the issue.

"The cable has stopped. What has happened?"

"Nothing has happened. It has stopped because I arranged with the engineer at the hoist to have it stop. When I give the signal it will start again."

"But . . ."

He brushed aside her futile protest. "I'm going to have this out with you. Here you tell me that you don't love me, Moya?"

He forced her to meet his eyes, and in that moment she felt weak and faint. The throb of passion beat [illegible] against her will.

"Please . . . be generous. What will they think? Let us start," she begged.

"They will think something is wrong with the machinery. But it doesn't matter in the least what they think. It's my last chance, and I'll not give it up. You've got to answer me."

The point where the bucket had stopped was a hundred feet above the ground below. She looked down, and shuddered.

"It's so far down . . . please."

"Then don't look down. Look at me, Moya. It won't take you a moment to answer me."

"I have. I said I couldn't marry you."

"Tell me that you don't love me and I'll give the signal."

"I . . . don't."

"Look straight at me and say it."

She tried to look at him and repeat it, but her eyes betrayed the secret she was fighting to keep from him. The long lashes fell to the hot cheeks an instant too late.

His hand found hers. "My little Irish wild rose, all sweetness and thorns," he murmured.

Above the tumult of her heart she heard her voice say, as if it were that of a stranger, "It's no use . . . I can't . . . marry you."

"Because I'm a highgrader?"

She nodded.

"Do you think I'm worse than other men? Down in the bottom of your heart do you believe that?"

She smiled wanly. "Other men are not . . . making love to me."

"Am I nothing but a thief to you?"

"I have told you that you are the man I . . . love. Isn't that a good deal?"

The desire of her, pure as a flame, swept through him. "It's the greatest thing that ever came into my life. Do you think I'm going to let it end there? I'm going to fight for our happiness. I'm going to beat down the things that come between us."

"You can't. It's too late," she cried wistfully.

"It's never too late for love so long as we're both alive."

"Not for love, but . . ."

"You've got to see this as I see it, sweetheart. I'm a man—primitive, if you like. I've done wild and evil things—plenty of them. What of that? I slough them off and trample them down. The heart of me is clean, isn't it?"

"Yes."

To look at him was enough to clear away all doubt. He had the faults that go with full-blooded elemental life, but at bottom this virile American was sound.

"Well! Isn't that enough?"

The little movement of her hands toward him seemed to beg for pity. "Jack! I can't help it. Maybe I'm a little prig, but . . . mustn't we guide our lives by principle and not by impulse?"

"Do I guide mine by impulse?"

"Don't you?" She hurried on to contradict, or at least to modify, her reluctant charge. "Oh, I know you are a great influence here. You're known all over the state. Men follow you wherever you lead. Why should I criticize you—I, who have done nothing all my life but lean on others?"

"Go ahead. When I ask you to marry me I invite your criticism."

"I have to take little steps and to keep in well-worn paths. I can't make laws for myself as you do. Those that have been made may be wrong, but I must obey them."

"Why? Why should you? If they're wrong, fight against them."

"I can't argue with you . . . dear. But I know what I think right. I want to think as you do. Oh, you don't know how I long to throw my Puritan conscience overboard and just trust your judgment. I . . . admire you tremendously. But I can't give in . . . I can't."

The muscles stood out on his lean cheeks as he set his teeth. "You've got to, Moya. Our love has been foreordained. Do you think it is for nothing that we met again after all these years? You're mine—the one woman in the world I want and am going to have."

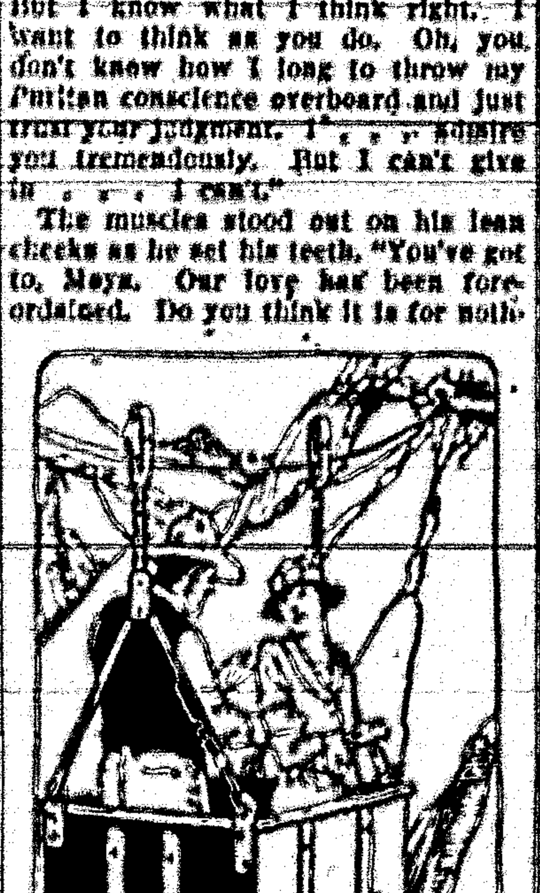

"I've Mushed in Alaska and Fought Against Castro in Venezuela."

She shook her head sadly. "No . . . no."

"Is it the money I have made [illegible] [illegible]? Is that what stands between us? If I were able to come to you without a dollar but with clean hands would you marry me then?"

He leaned toward her, eager, ardent, passionate, the color in his cheeks burning to a dull brick red beneath the tan. Softly and soon she swayed toward him. All her vital love of life, of things beautiful and good and true, fused in a crescendo of emotion.

"My dear . . . my dear, I'm only a girl—and I love you." Somehow her hands were buried in the strong grip of his. "But . . . I can't live on the profits of what I think is wrong. If it weren't for that . . . Jack, I'd marry you if you were a pauper—and thank God for the chance."

He faced her doggedly. "I'm not a pauper. I've fought for my share of the spoils. You've been brought up in a hothouse. Out in the world a man wins because he's strong. Do you think it's all been play with me? By G—d, no! I've ridden night herd in a blizzard when the temperature was below zero. I've done my shift on the twelfth level of the Never Quit many a month. I've mushed in Alaska and fought against Castro in Venezuela. Do you think I'm going to give up my stake now I've won it at last?"

She looked at him tremulously. "I don't ask you to give it up. You'll have to decide that for yourself."

"Don't you see I can't give it up? If I do, I lose you. How can I take care of you without money?"

"I'll do my best, Jack."

"You don't understand. It would be for years—until I had made another start. I wouldn't let you give up everything unless I had something to offer. I wouldn't consider it."

"Isn't that putting pride before love, Jack? You know I have a little money of my own. We could live—in very decent poverty. I would love to feel that we were fighting . . . together. We both know you'll win in the end. Wouldn't it be fine to work out your success in partnership? Dear, I'd rather marry you while you're still a poor man."

For a moment the vision of it tempted him, but he put the dream away. "No. It won't do. Of course I'm going to win out in the end, but it might take a dozen years to set me on Easy street. For a woman brought up as you have been poverty is hell."

"Then you think I'm only a doll," she flashed. "You want to put me back in that hothouse you mentioned. I'm just an ornament to dress up and look at and play with."

"I think you're a little tinder-box," he said, smiling rufefully.

"Don't you see how it is with me, Jack? I've always craved life. I've wanted to take hold of it with both hands and without gloves. But they would never let me. I've got my chance now . . . If you really love me more than you do your pride and your money. I want to live close to the people—as you do."

"What did that suit cost you?" he asked abruptly.

"Don't remember. Twenty-five pounds, maybe. Why?"

"One hundred twenty dollars, say. And you need dozens of dresses in a season. I'll make a guess that it takes five thousand a year to clothe you. That is nearly twice as much as I'll earn altogether next year if I throw away my stake."

She waved his argument aside. "Stupid boy! I have dresses enough to last me for five years—if you'll let me be that poor man's wife. I can make them over myself later and still be the best-dressed woman in camp."

From above came Captain Kilmeny's shout. "We telephoned down. The engineer has the trouble arranged."

The cable began to move.

"When shall I see you alone, Moya?" Jack demanded.

"I don't know."

"I'm going to see you. We've got to fight this out. I'll not let Lady Farquhar keep me from seeing you alone. It's serious business."

"Yes," she admitted. "I'll tell Lady Jim. But . . . there's no use in letting you think I'll give up. I can't."

"You've got to give up. That's all there is to it." His jaw was set like a vise.

The party above fell upon them as they landed.

"Were you frightened, Moya?" exclaimed Joyce above the chorus of questions.

"Just for a moment." Moya did not look at Jack. "Mr. Kilmeny told me it would be all right."

Jack's eyes danced. "I told her we would work out of the difficulty if she would trust me."

Moya blushed. It happened that Captain Kilmeny was looking directly at her when his cousin spoke.

CHAPTER XVIII

Homing Hearts

Jack Kilmeny had not been brought up in the dry sunbaked West for nothing. The winds of the Rockies had entered into his character as well as into his physique. He was a willful man, with a good deal of granite in his make-up. A fighter from his youth, he did not find it easy to yield the point upon which he differed from Moya. There was in her so much of impulsive generosity that he had expected to overpower her scruples. But she stood like a rock planted in the soil.

It came to him as he walked home after a long fight with her that in his heart he did not want her to yield. She was the Moya Dwight he loved because she would not compromise with her convictions. Yet, though he wanted her to stand firm, he hated the thought of giving way himself. It galled his pride that he must come to her without a penny, knowing that she had the means to keep them both modestly. Nor could he, without a pang, think of surrendering the twenty-eight thousand dollars he had fought for and won. He was no visionary. The value of money he understood perfectly. It stood for power, place, honor, the things that were worth having. Given what he had, Jack knew he could double it in Goldbanks within the year. There were legitimate opportunities for investment that were bound to make rich returns. But without a dollar he would be like Samson shorn of his locks.

All through the night he was joined in battle with himself, but when at early dawn he stood on the top of Son-of-a-Gun hill and faced a sky faintly pink with the warning of a coming sun his decision had been made.

On his way back he met Moya and Miss Seldon. Joyce pounced upon him with a grievance.

"You haven't told me yet how much you're going to give for the new hospital, Mr. Kilmeny. You know we're leaving tomorrow, and you'll have to decide at once. Be generous, please. You said yourself it was a good cause."

He nodded agreement. "The most worthy charity I know. I've often wondered why some Andrew Carnegie didn't set the fashion of endowing hospitals by wholesale. They ought to be free to all poor folks out of health. When a man is losing his wages and his family is scrimping he ought not to be facing a thirty-dollar-a-week hospital charge. Yes, I'm for the new hospital, Miss Seldon."

"How strong are you for it?" Joyce asked, laughing at her newly acquired American slang. "Mr. Verinder has promised to give me two dollars for every one I can raise among my other friends. So don't be a—a—"

"A tightwad," supplied Moya with a smile. She could do a little in the native slang herself.

Jack went into his pocket for a checkbook and a fountain pen. He wrote for a few seconds, tore the check from the stub, and handed it to Joyce.

That young woman gasped.

"Why—you don't really mean—it's for twenty-eight thousand two hundred and fourteen dollars," she cried.

"And seventeen cents. Please don't forget that," he added.

"But—what on earth do you mean?"

Jack was looking at Moya, and she at him with shining eyes in which joy swam.

"It's a little thank offering, Miss Seldon."

"Because you were rescued from the mine, I suppose. Still . . ."

"Because I'm engaged to be married to the best woman in the world," he corrected.

Joyce whirled upon Moya with instant divination. "You little wretch, and you never told me."

If Miss Dwight had not known it herself till this moment she gave no sign to that effect. "We're telling you now, dear," she explained.

"How long have you been engaged? Was it yesterday in the bucket?"

Jack laughed. "Nothing so romantic. We've been engaged a little less than half a minute. You get the first chance to wish Moya joy on having won so great a catch. She's marrying a pauper, you know."

"I think we're very rich," differed his sweetheart shyly.

Joyce looked from one to the other suspiciously. "I haven't a notion what either of you mean, but I know I'm going to hang on to this check, Mr. Millionaire Pauper."

Imps of mischief sparkled in the highgrader's eyes. "Don't forget that Verinder has to write one for twice as much."

Miss Seldon could not help laughing. "I'll see to that. He's not a welcher, but . . . I wonder how he'll look when I tell him."

"You ought to tell him as soon as you can," Jack hinted boldly.

"Oh, ought I? Did you say you had been engaged less than a minute, Mr. Kilmeny? How much will you give me to go down now and tell him?"

"I've nothing left to give—except my gratitude."

"You're the first man who ever was so ungallant as to tell me he would be grateful to have me leave him."

"I'm the first who ever proposed to another girl in your presence. The circumstance is unusual," he flung back gayly.

"I didn't hear you propose. All you did was to announce it," she replied saucily.

"That's true, too," admitted Kilmeny. "Well, I'm going to propose now if it isn't too late. You may stay if you like."

"Thanks, no." Joyce kissed her friend. "I hope you'll be very happy, dear. I . . . I believe you will."

Moya choked on her words. "I know I shall, Joy."

Miss Seldon looked at Jack with an expression in which embarrassment and audacity were blended. "I've always rather liked your pauper," she confided aloud to Moya.

Her confidences had their limits. She omitted to mention what had just popped into her mind, that within the fortnight he had proposed to her too on the same spot.

Jack bowed with exaggerated deference when she shook hands with him. He was just now riding the seventh wave of happiness and felt friendly to the whole world.

"Thanks very much. You're a good scout, Joyce."

"Good gracious! What may that be? Some more of your American slang, I suppose." She broke away from persiflage to add seriously: "You're right about one thing, though. You've got the best girl in the world. Be good to her, Jack Kilmeny."

With that she turned and walked down the hill.

The other two walked up.

"I'm so proud of you, Jack, boy," whispered one of them.

He laughed happily. "I'm proud of myself. I've done the best day's work I ever did for myself when I won Moya Dwight."

"You know what I mean, Jack. What other man would have thrown away a small fortune—all he had—just for me?"

"I can name one other," suggested Kilmeny.

"Ned? But he's a saint."

"And I'm a sinner," her lover replied blithely.

"You're the sinner I love, then."

They had reached a clump of firs. Without knowing how it happened she found herself in his arms. There were both tears and laughter in her eyes as her lips turned slowly to meet his.

"Jack, boy, I'm just the happiest girl alive."

A mist-like veil of old rose hung above the mountain tops. Hand in hand they watched the rising sun pierce through it and flood the crotches of the hills with God's splendid canvases. It was a part of love egoism that all this glory of the young day seemed an accompaniment to the song of joy that pulsed through them.

(TO BE CONTINUED)

Interpreting Knowledge

Matthew Arnold wrote:

"The great men of culture are those who have had a passion for diffusing, for making prevail, for carrying from one end of society to the other, the best knowledge, the best ideas of their time; who have labored to divest knowledge of all that was harsh, uncouth, difficult, abstract, professional, exclusive; to humanize it, to make it efficient outside the clique of the cultivated and learned, yet still remaining the best knowledge and thought of the time, and a true source, therefore, of sweetness and light."

DENVER BUSINESS DIRECTORY

SPECIAL RUSH SERVICE secured if you mention this paper when writing firms below.

BOHM-ALLEN JEWELRY CO.
Established 1879.
MANUFACTURING AND REPAIRING
All orders promptly attended to.
Denver, Colorado

Grund Dry Cleaning
Grund Bldg., 17th and Logan
CLEANING DYEING
DENVER'S EXPERT DYER.
We dye a good black that will not rub off, and all the latest colors. Furs should be cleaned the Efficient "Grund Way."
Men's suits cleaned and pressed, $1.00.
Three days' service on parcel post.
Denver, Colorado

STOVE REPAIRS For All Makes of Stoves and Furnaces
GEO. A. PULLEN STOVE & FURNACE REPAIR CO.
1329-31 Lawrence St. Denver, Colo.

Become a High Salaried Motor Mechanic

High Water Mark of Automotive Education. Our instruction is designed not only for the beginner who wishes to become a first-class mechanic, but also for the shop mechanic and for graduates of other schools. Write for information and special rate to the next 100 students.
WESTERN AUTOMOTIVE SCHOOL
1247-51 Acoma Street, Denver, Colo.

FURS TAXIDERMY
Let us tan and make up your fur skins and trophies. Catalogue and price list free upon request. Furs bought.
JONAS BROS., 1036 Broadway
Denver, Colo.

ELATERITE ROOFING
Roof and Waterproof Paint
ASBESTOS FIBRE CEMENTS
and All Kinds of Roofing Materials.
Ask your dealer or write us.
The Western Elaterite Roofing Co.
541-45 Equitable Bldg. Denver

SAVE $10 TO $20
on every saddle or harness. Buy direct from the factory. No middleman's profits. Send for free catalog—maker to consumer. Justin's Boots at Lowest Prices.
The FRED MUELLER Saddle & Harness Co.
1417 Larimer St. Denver, Colo.

HOTEL METROPOLE
DENVER, COLO.
Eminently fireproof. American and European plan. Rates $1.50 up.

SILAS O. SWEET
REG. PAT. ATTY. 3rd
Send Sketch for Terms
412 Interstate Trust Bldg.
Denver, Colo.

$3.00 WILL ESTABLISH YOU in a good paying business in your own community. Particulars FREE. Write today.
C. F. SHAFFER & CO.
1964 California St., Denver, Colorado

INFORMATION DEPARTMENT
Commercial inquiries answered and information gladly furnished without cost. Address any firm above.

Troops Patrol Nogales, Mexico.

Nogales, Sonora.—Mexican troops continue to patrol the Chinese colony of this city in a drive against the members of the Chinese Imperialistic faction who are sought by the government on charges of espionage.

Lincoln Must Stand Trial.

Geneva, Ill.—The jury which has been hearing evidence as to the mental condition of Warren J. Lincoln, who killed his wife and her brother and sealed their heads in a concrete block, returned a verdict finding Lincoln to be sane at this time. The verdict means that Lincoln, the Aurora, Ill., horticulturist lawyer, who kept the authorities puzzled for months by confessions and repudiations before he finally led them to a dump pile where he pointed out the block of concrete containing the heads of his victims must stand trial for the slayings.

Seal Skins Sold at Auction.

St. Louis.—Seventeen thousand government-owned seal skins from Alaska were offered for sale at an auction in the establishment of the Fouke Fur Company. For the first time there were offered lots of dyed seal skins of a golden chestnut hue, while 11,000 were black and the remaining 1,000 were offered raw. Another government-owned lot ready for auction consisted of 757 blue fox skins, fifteen white fox and four sea otter.

Farm Implement Sales Increase.

Washington.—Recovering from the slump of 1921, farm equipment manufacturers last year far surpassed 1921 with an increase of 74 per cent and were 112 per cent above the 1921 production. Census bureau statistics announced for the annual canvass of manufacturers of farm equipment places the value of the output at $304,000,000, as compared with $305,000,000 in 1919 and $362,000,000 in 1921. Manufacturers of tractors showed a marked increase.

THE SANDMAN STORY

LEARNS ABOUT WITCHES

BENJI had not been what you would call a good boy all day. He had not been very bad, but he had hidden a book under his pillow which his mother told him not to read at night, and he had read some of the stories about the bad witches that carried off folks and the goblins that poked bad children with pointed fingers and sharp-toed shoes.

Benji knew he was safe in his bed, but when he snuggled down under the clothes somehow the floor sounded just as if an old witch was tiptoeing around looking for some one to carry off on her broomstick.

Benji opened one eye, the creaking was so close to his bed, and he thought his little heart stood still—only just for a part of a second, though, for the old woman smiled

"How Would You Like to Visit the Man in the Moon?"

so kindly that he wasn't frightened a bit.

"Would you like to take a ride, my dear?" she asked. "The moon is very bright."

"I—I think I would, madam," Benji stammered, "if I could get back again in the morning, you know."

"Why, bless my heart, if he hasn't been reading witch stories about the bad witches," said the old woman. "My dear, I am a witch, and I have come to take you riding and show you that there are good witches as well as bad. You know there are bad boys and good boys, don't you?"

"Yes'm," replied Benji. "I guess I was not very good today. I—"

"Tut, tut," said the old witch. "Boys will be boys. I know you are not a bad boy. Come along, now; hop on; we must be off."

Benji forgot he was in his nightclothes, and out of the window he flew. "How would you like to pay a visit to the old man in the moon?" asked the witch. "He likes to have callers."

Mr. Moonman smiled very broadly when he saw them. "One of those ice cream and cake lovers you have tonight, I see," he said. "Well, step right around behind that cloud and let him help himself. It won't hurt him a mite."

The witch flew behind the cloud and Benji saw banks and banks of ice cream with hundreds of spoons sticking in it.

"Here is your spoon, said the witch, looking at the names on the handles. "Now, help yourself while I cut you a slice of cake."

Benji looked out of the corner of his eye as he ate the cream and saw her cutting into a huge mountain of frosted cake. "Don't drop it," said Benji, as he saw the old witch trying to lift the big piece she had cut.

Benji had his mouth all ready for that cake when a cloud came floating along and hit the old witch so hard that she dropped it, and "Bang!" Benji heard it drop. So he was sure he did not dream it when a second later he sat up in bed looking around the room with the moonlight streaming in the window.

The curtain was swinging and an overturned chair lay on the floor, but the witch was nowhere about, nor was that big slice of cake.

Just then Benji's mother opened the door. She picked up the chair. "Did it scare you?" she asked as she put the clothes over Benji and tucked him in. "The wind is blowing and I guess I had better close this window partly."

"No; let it stay open," said Benji, sleepily. "Maybe she'll come back and I'll get that piece of cake she dropped."

"Who'll come back?" asked his mother, leaning over him. "I guess you have been dreaming."

Benji did not answer. He didn't know whether he had been dreaming or not. But one thing he did know, and that was that witches are good and sometimes take boys on nice rides and never harm them.

(©, 1924, McClure Newspaper Syndicate.)

Percy Marmont

Born in London and educated at St. Anne's, Redhill in Surrey, England; six feet tall, light-brown hair, blue eyes and fair complexion, and tipping the beam at 155 pounds, Percy Marmont's Anglo-Saxon heritage has stood him in good stead on the screen. He was well fitted for his screen work before he left the stage. He is fond of horseback riding and numerous other sports.

Have You This Habit?

By Margaret Morison

TOO MUCH HOSPITALITY

THERE was no doubt that young Worthington was very much interested in Lillie Wedgewood. They had met at the house of a mutual friend, and Worthington had singled out Lillie from the first. Then of course their friends threw them on every occasion in each other's way. But as yet Worthington had not seen Lillie in her own home. He called to find out, and then came an invitation to the Wedgewoods' to dinner—a family affair it turned out to be.

Beside Mrs. Wedgewood, Lillie seemed to sink into curious insignificance. Indeed, for a whole course, Worthington almost forgot her; so taken up was his attention with her mother. For the lady at the head of the table was outdoing herself to be hospitable.

"Mr. Worthington, won't you have some duck?" she began ordinarily enough, as he was about half way through his first helping.

"Thank you, no, Mrs. Wedgewood," said the young man unsuspectingly. "Oh, you must take this piece of breast—I've been saving it specially for you," came the second attack.

Again he refused, and again she renewed the charge, and he capitulated. Encouraged by her success, she turned her attention to apple sauce.

"Now some apple sauce, Mr. Worthington—I made this myself—I'm a great cook, you know. Oh, I'm not going to let you refuse—it goes with duck as a matter of course. That's right—just a little more."

Twice had he been routed, but he swore that his Amazonian hostess should not over-urge him to a single other dish.

"Lillie, give Mr. Worthington some sweet potato. You're not paying any attention to his plate. He doesn't care for any more? Nonsense! Just don't take 'no' for an answer."

So the conversation went through the whole meal. If Worthington steered to plays or politics, he was brought back peremptorily to pickles and, as they got up from the table, he felt as if he had been beaten at a hard-fought game of tennis.

After that, he and Lillie once more saw each other away from her home and his old impression of charm and beauty came back to him. But he always managed to dodge Mrs. Wedgewood's rather pressing invitations to the Wedgewood house. Then Lillie told him—things had progressed as far as that—that her mother was beginning to think strangely of his continual [illegible]. With a sigh he accepted for Sunday lunch.

After sticking out for only one round of chicken he crumbled. After that he decided to take everything that was offered. Three helpings of croquettes, four times to preserve, salad twice, ice cream and coffee over again was the result. Mrs. Wedgewood was delighted—she felt that she had done well by Lillie. And when young Worthington abruptly transferred his attentions to a total stranger, she never suspected that her habit of urging hospitality had anything whatever to do with it.

HAVE YOU THIS HABIT?

(© by Metropolitan Newspaper Service.)

A LINE O' CHEER

By John Kendrick Bangs.

THE BETTER PLEA

IF I shall pray for rain,
And you for weather fair,
One of us prays in vain,
And hence it is my prayer
That whatsoe'er the day
In weather chance to be,
Or dry or wet, it may
Be pleasing unto me.

(© by McClure Newspaper Syndicate.)

"What's in a Name?"

By MILDRED MARSHALL

FACTS about your name; it's history; meaning; whence it was derived; significance; your lucky day and lucky jewel

EMILY

FROM the Latin gens Aemilius is derived the quaint simplicity of Emily—or so it is believed. Emily's origin is a trifle perplexing since some hold that it is from the mythical Amal of the Gothic, but the latter contention is not definite. Several obscure saints bore the name of Aemilius or Aemiliana. Emily was much used in Russia as a masculine name.

In Spain a hermit—St. Aemilianus—was known as St. Millan, and thence the name spread to Italy, where it became Emilia. Due to Rousseau's educational work, Emile became popular in France. The feminine form had been forgotten when Boccaccio wrote his "Teseide" and called the heroine Emilia. It was at once translated, or imitated in all languages. The "Teseide" called her Amalie and Amalie of Mansfeld and Amalie of Wurtemburg were among the famous women who bore the name.

The daughter of George II brought it to England and was called Princess Emily. Straightway it became prevalent in Europe, where it was often, but erroneously, confused with Amelia, Amy and Emma, which have far different origin. Strange to say, no well-known saint was named Emily, and even De la Roche's beautiful design of the queenly Sainte Amélie was intended as a compliment to the queen of Louis Philippe, an Amalie which came through Naples from Austria and does not belong to Emily at all. The French have called the name Emilie and both the English and Italians have an Emilia.

Everyone is familiar with Shelley's verses to the lovely and unfortunate Lady Emilia imprisoned in the convent of St. Anne, Pisa:

I never thought before my death to see
Youth's vision thus made perfect.
Emily,
I love thee; though the world by no
thin name
Will hide that love from its unvalued
shame.
Would we two had been twins of the
same mother,
Or, that the name my heart lent to
another
Could be a sister's bond for her and
thee,
Blending two beams in one eternity!"

Emily's stone is the onyx, but curiously enough it is not always a lucky gem and should be worn with care, since it cools the ardor of love, provokes discord and separates lovers. Yet to dream of onyx signifies a happy marriage. Friday is Emily's lucky day and 6 her lucky number.

(© by Wheeler Syndicate.)

(© by McClure Newspaper Syndicate.)

The Why of Superstitions

By H. IRVING KING

DROPPING BREAD

IF YOU drop bread on the floor pick it up immediately; to leave it there would expose you to very great trouble in the near future. This superstition is but one of many in which there is the idea of the ancients with regard to the existence of a "Spirit of the Corn." This corn spirit was to them something to be propitiated, encouraged, implored—its beneficence or its niggardliness in the harvests meant for them life—or death. Volumes have been written concerning this ancient worship of the Spirit of the Corn—more correctly the Spirit of the Grain—and of all edible farm products. Many of the ceremonies connected with it exist today in Europe in a form but little modified from the ancient ritual. And in the worship of the corn spirit not only the seed, the growing crops, and the gathered sheaves but also the bread into which the "corn" was made had its part. So when bread is dropped on the floor to let it lie there would be an insult to the "corn" spirit. Therefore pick it up at once.

(© by McClure Newspaper Syndicate.)

A Little Bit Humorous

HAS ITS ADVANTAGES

"What's your favorite musical instrument?"

"A pipe organ."

"Why that?"

"Well, they usually are in churches and folks don't bang on 'em until the wee hours of the morning; and they are nailed down, which means the young folks who come to our house can't tote 'em along every time they come."

Not So Difficult

Mrs. Monterey—I read today of a Frenchman who can put people to sleep merely by looking at them.

Mrs. Esplanade—I don't regard that as very remarkable. The minister at our church can put people to sleep by talking to them.

CHANGEFUL GIRL

"Alice is so delightfully changeful."

"Yes; I call her the chameleon girl."

"And why?"

"She changes her complexion as often as she does her mood."

Confetti Too

Little bows of ribbon,
Little grains of rice,
Make the new-wed couple
Spotted in a trice

Discipline

"What are you going to do this morning?" asked the boarder who was summering in an oil country.

"Shoot an oil well."

"Shoot it?"

"Yes, sir. First we drill 'em and then if they don't behave we shoot 'em."

He Meant "Rare," of Course

Hostess—Well, my dear, I suppose the count flattered you, told you how charming you were and all that.

Fair Guest—I think he intended to, though he wasn't quite successful. He declared that my beauty was very scarce indeed.

Courtesy in Court

"You are acquitted," the judge finally announced.

The prisoner thought he should say something, so he spoke to the jury:

"Gentlemen, I'm sorry to have given you all this trouble."

He Meant Size

Customer—I want to buy some hose for my wife.

Salesman—What number, please?

Customer—She's number three.

Some Progress

Bert—Well, Florence, and what progress are you making in the matrimonial race?

Florence—I'm on my third lap.

Two Minds With but—

She (sentimentally) — You know books are such wonderful friends.

He (financially embarrassed) — Yes, bank books.

WHY SHE MARRIED

"I take it for granted Edith married the man she so admired."

"No—she says she simply couldn't endure the idea of losing her admiration for him."

Endless Enlightenment

With midnight oil they sit up late,
Each witness takes his turn.
The further they investigate,
The more there is to learn.

Strange, Wasn't It?

"Mrs. Lumpie is dreadfully afraid of embonpoint," remarked Mrs. Gossips.

"That's a terrible disease," agreed her neighbor. "My Aunt Jane had it, and the poor thing just wasted away."

Too Technical a Student

George—Why did they kick that medical student out of the library?

Jim—They caught him trying to remove the appendix from a book he was reading.—Stray Stories.

NERVOUS & HALF-SICK WOMEN

Relieved by taking Lydia E. Pinkham's Vegetable Compound

These Three Letters Prove It

Lowell, Mass.—"I am sending you a few lines to let you know what good your medicine has done for me. I want you to let every one know that it has helped me in nervous troubles. I have four children and you know there is a lot to do where children are. They would come in from school and they would start telling me about their little troubles but I could not stand it. I had to send them away. I could not even walk on the street alone I was so nervous. I found one of your books and read it and then I saw in the paper about Lydia E. Pinkham's Vegetable Compound. I got it and had taken one bottle when I saw a change in myself. I was surprised. The children can talk all they want to now and it does not bother me. I am still taking the Vegetable Compound."—Mrs. JOSEPH LEMERE, 34 South Street, Lowell, Mass.

Felt Like A New Woman

Springfield, Missouri.—"For four or five months I was run-down, nervous, my back ached and I did not feel like doing a thing. Sometimes my legs ached and felt like they would break and I had a hurting in my sides. I had been reading in the newspapers the letters of other women who had taken Lydia E. Pinkham's Vegetable Compound and the advertising of it appealed to me so I bought some and saw results in almost no time. I had hardly been able to do my own work and after taking the Vegetable Compound I felt like a new woman. I recommend it to my friends who have troubles like I did, and hope they will find the same results."—Mrs. M. CARPENTER, 607 W. Chase Street, Springfield, Missouri.

40 Years Old, Feels Like 20

Hagerstown, Md.—"I was very bad off with backache, a bearing-down feeling in my body and a pain in my left side. I could not be on my feet at times and once I was so bad I walked bent over to one side for three weeks. My sister read of Lydia E. Pinkham's Vegetable Compound and got me a bottle. I got so much relief that I took more until I was well. I am 40 years old and feel like 20. I am sure this medicine will help all women."—Mrs. MARY E. SANDY, 436 W. Franklin Street, Hagerstown, Md.

Over 100,000 women have so far replied to our question, "Have you received benefit from taking Lydia E. Pinkham's Vegetable Compound?"

98 per cent of these replies are "Yes."

That means that 98 out of every 100 women who take this medicine for the ailments for which it is recommended are benefited by it.

All druggists are having increased sales of this medicine.

SPOHN'S DISTEMPER COMPOUND

HORSES COUGHING? USE

Spohn's Distemper Compound

to break it up and get them back in condition. Thirty years' use has made "SPOHN'S" indispensable in treating Coughs and Colds, Influenza and Distemper with their resulting complications, and all diseases of the throat, nose and lungs. Acts marvelously as preventive; acts equally well as cure. 60 cents and $1.20 per bottle. Sold at all drug stores.

SPOHN MEDICAL COMPANY — GOSHEN, INDIANA

New Words

According to compilers of a standard dictionary, the general use of the radio since its invention has added 5,000 new words and terms to the English language. Flapperdom has added several hundred more, and the poor compilers were just getting over the shock of having to define 7,000 words and terms which our participation in the unpleasantness in the late world mixup brought to the average vocabulary. Now what to do? We have been informed previously that women talk too much anyway—that "words is what they aint got nothin' else but"—in the language of a popular writer of negro tales; yet it is proved by this company that less than 25 per cent of the new words discussed have been invented or coined by womenfolk, men having done the dastardly deed!—Kansas City Times.

Advance Release

"Lendin' money to a friend," said Uncle Eben, "is giving a way you [illegible], [illegible] or de enemy."—Washington Star.

If a woman loves a man she never takes him up to ridicule.

Dalai Lama Lights Up

Lhasa, "Sacred and Forbidden" seat of the Dalai Lama, 12,000 feet up in the air amid the bleak crags of the Himalayas, is to have a modern hydroelectric plant. Already a specially designed turbine and generator and other necessary equipment are traveling toward Lhasa along perilous mountain trails on pack mules and soon the age-blackened temple walls and prayer wheels will glow with a new light from the western world. The installation will be made entirely by Tibetans, since white men may not enter the city.

Out of Luck

Little Doris Atkinson has a chum who has a little girl cousin and the three play together in happiness and harmony. One day, when she came home from play, Doris said to her mother:

"I wish our baby was bigger, like Janet's cousin. You see, I haven't a cousin [illegible] among my relatives."—Los Angeles Times.

An ideal mother is one who knows which one to spank when all appear equally guilty.

·USKIDE—

The Wonder Sole for Wear

NO job is too tough for USKIDE!

Tramping, scuffing, grinding all day long—ordinary soles won't stand it.

But USKIDE will. USKIDE—the wonder sole for wear. Wears twice as long as best leather. Holds shoes in shape and protects the uppers.

USKIDE Soles are always comfortable—and absolutely waterproof. Protect against wet, clammy feet—a great health sole. USKIDE protects against slipping, even on dry grass.

Thousands of hard workers and hard walkers everywhere are cutting their shoe bills way down with this marvelous soling material.

Tell your repairman you want your shoes soled with USKIDE. Look for the name on the sole—it's there for your protection.

Buy new shoes soled with USKIDE. You'll get more wear for your money.

United States Rubber Company

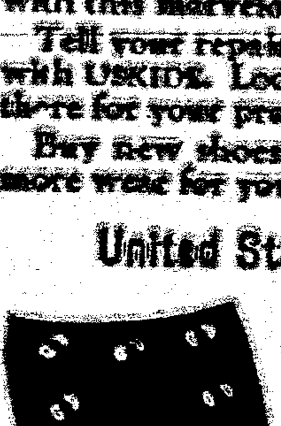

And—for a Better Heel to Walk On!

Trade (US) Mark

USKIDE Soles

Carrizozo News

Entered as Second Class Matter at the Postoffice at Carrizozo, New Mexico, June 2, 1908.

Oldest and Leading Newspaper in Circulation in Lincoln County, New Mexico

Subscription, in advance, $2.00 per Year

Advertising Rates (alike to all) furnished upon request

JNO. A. HALEY - - - Editor and Publisher

FRIDAY, SEPT. 31, 1924

Quotation Incomplete

A full page was utilized in the Capitan Mountaineer last week, which bore this announcement at its head:

"THIS SPACE HAS BEEN SOLD TO THE REPUBLICAN CENTRAL COMMITTEE OF LINCOLN COUNTY."

The Publicity Agent, who knows better, but must have suffered from an obscured vision or forced to obey the orders of employers, attempted to turn a trick against the Democrats by reproducing a paragraph from the NEWS. It was dished up in the following telling style:

"SAGE ADVICE"

"The Carrizozo News last week had this bit of advice to Democratic voters:

" 'Work 'em goin' and comin'. Invoke all the religious hatred possible where it will be effective, but soft-pedal in other sections of the county where it will have a reverse effect.' "

The said publicity agent must have been aware that that was just what was being done here against one of the Democratic county candidates and that it would most certainly have a "reverse effect" should such tactics be employed in other sections of the county. And possibly it has; and that may be the reason the "Johnny Wise," who doped out that page for the Republican Committee, failed to quote the other paragraph appearing in the News on the same date as the one that was quoted, which reads:

"In the state, certain Republicans are endeavoring to arouse race hatred, in this county particularly in this localities they are trying to raise the rotten flag of religious [illegible]."

G. O. CALDWELL
of Torrance County
DEMOCRATIC CANDIDATE FOR DISTRICT ATTORNEY

On account of the large area comprising the Third Judicial District and the limited time in which I had to make the campaign, I want to say that it has been impossible for me to meet every voter personally, and while I have been over the entire district once, and a portion of it twice, I realize that there are many people whom I have not met and solicited their support. To these I wish to take this means of assuring you of my appreciation of any support that you may render me at the polls on November 4th.

If I am elected your District Attorney I shall stand upon the Democratic principles of Economy, Efficiency and Honesty in public office, and will administer the duties of the office without fear or favoritism.

"The office belongs to the common people and not to the favored few."

G. O. CALDWELL,
Democratic Nominee for District Attorney, Dona Ana, Otero, Lincoln and Torrance Counties.

The Lobby Comment

(New Mexico State Tribune)

"I mean to start a Society for the Prevention of Cruelty to Fat and Dumb Men," said Old Man De Vargas with emotion. "My sleuths have just reported a happening to me in a northern New Mexico city that should be investigated by my society. It has to do with fat Manuel."

The Old Man gazed at the reporter with animation.

"This fellow in the audience addressed by Manuel was afflicted with a kind of [illegible]. This is a very disagreeable disease—for the orator. The man wanted to ask Manuel questions at the conclusion of Manuel's night-latter speech."

Old Man De Vargas prepared to present the scene.

"You say," said the questioning fellow, "that you believe in good government and pledge yourself to running your office with that in view—if you are elected governor?"

"Yes, sir," says Manuel, with apprehension.

"Well," says the questioning gent, "just what is your idea of good government?"

Manuel looked around to where his publicity man was sitting. Manuel felt in his pockets. The man waited, but there was no answer. There were beads of perspiration on Manuel's brow, but no words of explanation on his lips.

The questioning guy went on: "Do you call Jaramillo good government?

"Do you call John R. Gaunt and Catron county good government?

"Do you call [illegible] good government?

"Do you call H. Wagner and a deficit of $[illegible] at the Normal University good government?

"Do you call Austin D. Crile and a deficit of $[illegible] at the Agricultural College good government?

"Do you call [illegible] and [illegible] roads good government?

"Do you call [illegible] good government?

"Have you ever repudiated any of these gentlemen? Repudiated [illegible]?

"Have you ever [illegible] Taos speech when you promised to [illegible] all the [illegible] the [illegible] administration?

"Have you ever repudiated the [illegible] Jaramillo who was [illegible] of the penitentiary by order of some [illegible], although a Republican [illegible]? Have you ever denied that you [illegible] [illegible]?

"What [illegible] for the [illegible]? What have you ever done to lead anybody to believe that you would be anything but a tool of a ringer with such as Bursum and Leahy and Romero?

"Don't you see how silly it is for you to ask an intelligent person to vote for you?

"Don't you——"

But Manuel was gone.

A vote for Bursum and Otero is a vote for Leahy and Jaramillo!

National Democratic Ticket

For President
JOHN W. DAVIS

For Vice President
CHARLES W. BRYAN

NEW YORK LABOR FLOPS TO DAVIS

LA FOLLETTE'S ENDORSEMENT WITHDRAWN

700,000 VOTES SWITCHED

New York, Oct. 30

La Follette's endorsement withdrawn by [illegible] members of the Trades and Labor Body. Executive committee [illegible] at [illegible] Gompers' dictation.

[illegible] Trades and Labor Council of Greater New York, representing 700,000 [illegible] [illegible] of the United States. We recommend to our entire membership and [illegible] to the cause of labor, to vote and work for the [illegible].

For Bratton and Morrow

"Labor," published at Washington, D. C., [illegible] a special [illegible] page is devoted to [illegible] the [illegible] of Judge Sam G. Bratton and Hon. John Morrow, Democratic candidates respectively for United States Senator and Congress. Labor in New Mexico is urged to cast its vote for these two men, and to do everything in its power to defeat their opponents, who are allied with special interests and the reactionary thought in legislation. W. C. Pittman is in charge of the distribution of several thousand copies, and has covered all parts of Lincoln and Otero counties. Read carefully this special New Mexico edition of "Labor," which gives conclusive reasons why the working man should support Bratton and Morrow.

M. E. Dinner and Supper

The ladies of the Methodist Church will serve two meals on Election Day—one from 12 to 2, the other from 5 to 8 p.m. The meals will be served in the building adjoining the Lincoln State Bank. The patronage of the public will be appreciated. [illegible]

Election Proclamation

Carrizozo, N. M., Oct. 13, 1924.

The following election proclamation was ordered issued:

Election Proclamation in accordance with the Statutes in such case made and provided, we, the undersigned, County Commissioners within and for the County of Lincoln, State of New Mexico, hereby proclaim and give notice of an election to be held in the several precincts of the said County, on Tuesday the 4th day of November, 1924. The object and purpose of which is to elect persons to the various offices hereinafter named, and to vote upon the three constitutional amendments: No. 1, proposing to amend Sec. 2 of article X of the Constitution of the State of New Mexico.

No 2, proposing to amend Sec. 1 of Article V of the Constitution of the State of New Mexico.

No. 3, proposing to amend Sec. 14, of Article II of the Constitution of the State of New Mexico.

Officers to be voted for, the names of the various candidates for each of the offices, as the same are on file in the office of the County Clerk in this said County, and the post office address of each of the said candidates, where known, are as follows:

REPUBLICAN CANDIDATES

For Presidential Electors
George E. Breece, of Albuquerque, Bernalillo County.
Robert Hailey, of Carlsbad, Eddy County.
Mrs. Miguel A. Gonzales, of Abiquiu, Rio Arriba County.
Holm O. Bursum, of Socorro, Socorro County, for United States Senator, for the term of six years.
J. Felipe Hubbell, of Albuquerque, Bernalillo County, for Representative in the Sixty-ninth Congress of the United States, for the term of two years.
O. A. Larrazolo, of Albuquerque, Bernalillo County, for Justice of the Supreme Court, for the term of eight years.
John C. Watson, of Deming, Luna county, for Justice of the Supreme Court, to fill the vacancy caused by the resignation of Chief Justice Parker, for the term of two years.
Manuel B. Otero, of Albuquerque, Bernalillo county, for Governor, for the term of two years.
[illegible], of Chama, Rio Arriba county, for Lieutenant Governor, for the term of two years.
[illegible], of Santa Rosa, Guadalupe county, for Secretary of State, for the term of two years.
[illegible] Chavez, of Reserve, Catron County, for State Auditor, for the term of two years.
[illegible], of Raton, Colfax county, for State Treasurer, for the term of two years.
[illegible], of Gallup, McKinley county, for Attorney General, for the term of two years.
Mrs. [illegible], of Taladen, Hidalgo county, for Superintendent of Public Instruction, for the term of two years.
[illegible], of Roswell, Chaves county, for Commissioner of Public Lands, for the term of two years.
[illegible], of Mora, Mora county, for Corporation Commissioner, for the term of two years.
[illegible], for Representative from the 26th Representative District to the seventh Legislative Assembly.
[illegible], of Las Cruces, New Mexico, for Judge Third Judicial District.
J. Benson Newell, of Alamogordo, N. M., for District Attorney of the Third Judicial District.
E. C. Lee, of Cloudcroft, N. M., for the 10th Senatorial District to the Seventh and Eighth Legislative Assembly.
[illegible], of [illegible], N. M., for Senator from the 10th Senatorial District.

Republican County Candidates

[illegible], for Treasurer.
[illegible], for Sheriff.
[illegible], for Assessor.
[illegible], for Clerk.
[illegible], for County School Superintendent.
[illegible], for Commissioner from the first District.
[illegible], for Commissioner from the second District.
[illegible], for Commissioner from the third District.
George [illegible], Representative from the 26th District, Lincoln county.
Juan W. [illegible], for Probate Judge.
A. H. Harvey, for Surveyor.

DEMOCRATIC CANDIDATES

Presidential Electors
[illegible], Fort Sumner, New Mexico.
[illegible], Lumberton, N. M.
Mrs. [illegible], Las Vegas, N. M.
United States Senator: Sam G. Bratton, Fort Sumner, N. M.
Representative in Congress: John Morrow, Raton, New Mexico.
Governor: Arthur T. Hannett, Gallup, N. M.
Lieutenant Governor: Felipe Sanchez y Baca, Tucumcari, N. M.
Secretary of State: Soledad C. Chacon, Albuquerque, N. M.
State Auditor: Juan N. Vigil, Taos, N. M.
State Treasurer: Warren Graham, Albuquerque.
Attorney General: John W. Armstrong, Carlsbad, N. M.
State Superintendent of Public Instruction: Isabel L. Eckles, Silver City, N. M.
Commissioner of Public Lands: Justiniano Baca, Magdalena, N. M.
Justice of the Supreme Court, for eight year term, Howard L. Bickley, Raton, N. M.
For two year term: Frank W. Parker, Las Cruces, N. M.
Member State Corporation: [illegible], Santa Fe, N. M.
For Senator from the 10th Senatorial Dist: [illegible] Montgomery, [illegible], N. M.
District Attorney 3rd Jud. Dist: G. O. Caldwell, [illegible], N. M.
For Senator from the 10th Senatorial District, to 7th Legislative Assembly: [illegible], [illegible], N. M.
For Representative, 26th Legislative District, [illegible], [illegible] County, N. M.

Democratic County Candidates

[illegible], for Treasurer.
A. S. McCamant, for Sheriff.
[illegible], for Assessor.
[illegible], for Clerk.
Miss Mary Frith, for County School Supt.
[illegible], for commissioner from the first District.
J. M. [illegible], for Commissioner from the second District.
[illegible], for commissioner from the third District.
John E. Hall Jr., for State Representative, 26th Legislative District.
W. E. Kimbrell, for Probate Judge.
J. A. [illegible], for County Surveyor.

PROGRESSIVE PARTY

For Presidential Electors: [illegible]; [illegible]; [illegible], Fort Sumner, N. M.
For United States Senator: [illegible], Raton, N. M.
For Congressman: [illegible] Armstrong, [illegible], N. M.
For Governor: [illegible] Patterson, Roswell, N. M.
For Lieut. Gov. [illegible], N. M.
For Sec. of State: [illegible], Hillsboro, N. M.
For State Treasurer: Thomas [illegible], [illegible].
For State Auditor: Vincent Thomas, Taos, N. M.
For Atty. Gen.: [illegible], Albuquerque.
For commissioner of Public Lands: [illegible], Roswell, N. M.
For Supt. of Public Instruction: Mrs. [illegible], Deming, N. M.
For Corporation Commissioner: [illegible], Albuquerque, N. M.

The following is a list of the judges appointed by the Board of County Commissioners for the coming general election, to be held Tuesday, November 4, 1924:

Prect.
1 Lincoln—[illegible]. Election to be held in the old courthouse.
2 Nogal—W. E. Brady, J. S. [illegible]. Election to be held in schoolhouse.
3 Arabela—[illegible]. Election to be held in schoolhouse.
4 Picacho—[illegible]. Election to be held in schoolhouse.
5 Ruidoso—[illegible], W. J. Lawrence, [illegible]. Election to be held in schoolhouse.
6 Hondo—[illegible], J. B. Walker. Election to be held in schoolhouse.
7 [illegible]—[illegible], A. H. Norton, [illegible]. Election to be held in old schoolhouse.
8 White Oaks—[illegible], Jackson, [illegible]. Election to be held in town hall.
9 Carrizozo—[illegible], Jack Frost, A. J. [illegible]. Election to be held in schoolhouse.
10 Richardson—[illegible], P. G. Hale, [illegible]. Election to be held in the schoolhouse.
11 Nogal—L. R. [illegible], Chas La Burn, [illegible]. Election to be held in Nogal Hall.
12 Ancho—[illegible], T. J. Carlton, [illegible]. Election to be held in Ancho school house.
13 Corona—[illegible], W. O. Chaney. Election to be held in school house.
14 Carrizozo—[illegible], G. T. McQuillen, J. H. [illegible]. Election to be held in Court House.
15 Oscuro—[illegible], Mrs. Byrne, W. T. [illegible]. Election to be held in school house.
16 [illegible]—[illegible], Myrtle Shafer, [illegible]. Election to be held in school house.
17 [illegible]—[illegible], Dan McFarland, J. P. Pendergrass. Election to be held in [illegible].
18 [illegible]—A. P. [illegible], J. W. Hicks, [illegible]. Election to be held in store building.

ROBT. H. TAYLOR,
Chairman.
Attest: R. M. Treat, Clerk.

Unfounded Report

A report is in circulation in this county—with the hope, it appears, to gain some political advantage in the coming election—that is not only untrue but is unjust to the undersigned. It is to the effect that I, the Democratic nominee for sheriff, have promised E. W. Harris, retiring sheriff, the chief deputyship.

No promise has been given nor exacted, and the matter had not been discussed between us until this unfounded report became current, and then only to make this joint statement to denounce the report as absolutely untrue and its author as guilty of deliberate falsification.

A. S. McCAMANT,
E. W. HARRIS.

REPORT OF THE CONDITION OF
Bank of Commerce of Roswell
ROSWELL, NEW MEXICO
At the close of business, Friday, Oct. 10, 1924.

RESOURCES		LIABILITIES	
Loans and Discounts	$130,106.90	Capital Stock	$ 50,000.00
Overdrafts	None	Undivided Profits	2,710.46
Real Estate	4,928.92	Deposits	153,827.07
Furniture and Fixtures	2,717.06	Re-Discount	None
Cash and Sight Exchange	59,784.65		
Total	$206,537.53	Total	$206,537.53

The above statement is correct,
10-17-3t B. S. JAFFA, Cashier.

Safeguard Your Home

OPEN an Account with this Bank, and throw around your home, as well as your money, the strongest safeguard.

Self-interest should induce you to employ the convenience and accuracy to be found in the use of a checking account. It helps to keep expenses down and supplies a permanent record of your living costs. You will find this bank interested in your progress and able to help you in many ways. We believe that we have carried personal service to the utmost degree of usefulness. Certainly we try to make every depositor, large or small, feel that he is a friend as well as a customer.

The Stockmens State Bank
CORONA, N. M.
(Member of the Federal Reserve System)

LUMBER
And Building Material, Paints and Glass
CARRIZOZO Western Lumber Co., Inc. NEW MEX.
Phone 39 D. R. STEWART, Manager.

Going to California ?

EL PASO & SOUTHWESTERN — SOUTHWESTERN ROUTE

Take the Golden State Limited
(The Convenient Train)

For Arizona and California Points

Call on Local Agent for full information regarding rates, schedules, and reservations, or address

JNO. D. MASON, G.P.A., El Paso, Tex.

Educational News

(By Mrs. Louise H. Coe)

The Lincoln County Board of Education has issued warrants for 25 per cent of the Certificates of indebtedness, plus 6 per cent interest for four and one-half months. These Certificates were issued to the teachers of Lincoln county for their May salaries. It is hoped that the entire amount will be paid within a short time.

The schools of Lincoln and Capitan were visited this week. Both teachers and pupils are doing splendid work in these schools.

The Lincoln County Teachers' Association meeting, held at Corona October 24th and 25th, was, in every detail, a complete success. The following resolutions were adopted:—

"We, the teachers of Lincoln County, in convention assembled, do hereby adopt the following resolutions: That we extend a vote of thanks to the people of Corona and vicinity for their unbounded hospitality and the cordial treatment accorded us. That we appreciate the work of our vice-president, Mrs. J. B. French, and our county superintendent, Mrs. L. H. Coe, in making this convention the unqualified success it is. That, to the various state speakers and others who took part in the excellent programs, we give a sincere vote of thanks. That, to Miss Isabel Eckles we give our absolute endorsement of her State School administration, and vote her our deepest commendation for the great work she has done for the schools of New Mexico. That we extend our appreciation to the County Board of Education for their untiring efforts to keep the schools going in spite of great financial adversity. That the teachers appreciate the support given the schools of this county by the E. P. & S. W. railroad in the advancement of tax money for the payment of teachers' salaries. That we urge the local and state school officials and the coming state legislature to use every means possible to secure money for the payment of salaries and the running expenses for a nine months school term. That we believe the adoption of a free text book law would materially aid the schools of New Mexico, being especially a boon to the education of the less financially able of our population."

F. S. Copeland
J. M. Helm
Mrs. L. L. Argenbright
Committee on Resolutions

The New Mexico Educational Association will hold its annual meeting in Albuquerque, Nov. 6, 7, and 8.

Nov. 17 to 23 will be American Education Week. One of the slogans will be "A Godly Nation Cannot Fail."

HONOR AND COURAGE!

SHALL THEY BE MALIGNED?

Arthur T. Hannett, Democratic candidate for Governor, has been called a "Radical." He is a "radical"—the same type radical that Theodore Roosevelt was. He is radical in his belief that "a man's a man for a' that," whether a powerful and ruthless foreign corporation thinks so or not.

Arthur Hannett came to Gallup when McKinley county was at the mercy of the notorious Gregory Page gang. He was given his chance to throw in with the gang and have a comfortable life of ease. Other young Democratic lawyers had come to Gallup and been absorbed by the Republican machine and made fame. Arthur Hannett refused and suffered bitterly for his independence for years.

The same "radical" was pinned on Arthur Hannet by the Gregory Page gang. Anybody in McKinley county that didn't believe the words of A. B. Fall, H. O. Bursum and Gregory Page divinely inspired was denounced as "radical," an "anarchist," a "Bolshevik." Arthur Hannett dared to fight the rotten Page gang. He faced faked indictments, personal violence, and prison sentences for the sake of his conscience. He dared defend poor coal miners who were helpless before the ruthless power of the big corporations in Gallup. He fought the terrible Page gang to a standstill against the greatest odds that ever faced a young lawyer. He finally put that gang entirely out of power in McKinley county.

The Oteros don't like a man of that stamp. The Albuquerque Herald, which tried to sell its soul to Arthur Hannett and was curtly refused—can't stand a man like that. The Bursums and the Leahys and the Romeros and the Jaramillos can't stand a man who sacrifices everything for ordinary decency and honesty in public affairs. That is the origin of the "radicalism" of Arthur Hannett:

Now take a glance at Hannett's record:—

A graduate of Syracuse University.

Elected city attorney of Gallup in 1912.

Elected mayor of Gallup in 1918-22.

Put through city's first paving program.

Improved city's water system.

Got the city out of current debt

Caused the lowering of the city tax rate.

Organizer and director of two banks.

President of the Gallup Gas and Electric company.

With his brother, Dr. Hannett, one of the largest property owners of Gallup.

President of the State Highway Commission when it built and maintained more roads in 18 months than was built in any five previous Republican years. You know the improvement in New Mexico roads. Hannett is responsible for that.

Does this read like the record of a "radical?" Then, by all that is right and just, let us have more "radicals" in New Mexico, and fewer Falls and Bursums and Jaramillos and Wagners and Oteros, who openly feed at the public trough without the faintest pretense of working for the public good.

ARTHUR T. HANNETT IS EXACTLY THE SAME KIND OF RADICAL THEODORE ROOSEVELT WAS! He deserves your vote on that account if on no other.

Vote for Bratton, Hannett and clean government

CLASSIFIED

FOR RENT—One apartment, also two rooms, furnished. Steam heat; hot and cold water.—Henry Lutz. 9 10

Just received—Ingersoll Watches. —Paden's Drug Store.

FOUND—A small gold pin, set with stones. Owner may have article by calling at this office, describing property and paying for this notice.

Headquarters for School Books and School Supplies.—Paden's Drug Store.

Drugs, fresh and pure, at Paden's Drug Store.

Call 41 for tin work. Small tinsh jobs a specialty—called for and delivered.

Try one of those cold ones at our fountain.—Rolland Bros.

A full line of Jewelry, the best and cheapest.—Sack's

FOR RENT—Four room adobe residence, furnished. Enquire at News Office. 10-24-2t

ADVICE TO THE AGED

Age brings infirmities, such as sluggish bowels, weak kidneys, torpid liver.

Tutt's Pills

have a specific effect on these organs, stimulating the bowels, gives natural action, and imparts vigor to the system.

Vote for Hannett, Bratton and clean government.

State Democratic Ticket

For Governor
A. T. HANNETT

For Lieutenant Governor
FELIPE SANCHEZ Y BACA

For Secretary of State
MRS. SOLEDAD C. CHACON

For Supreme Court, 8-year Term
HOWARD L. BICKLEY

For Supreme Court, 2-year Term
NUMA C. FRENGER

For Attorney General
JOHN W. ARMSTRONG

For State Auditor
JUAN N. VIGIL

For State Treasurer
WARREN GRAHAM

For Land Commissioner
JUSTINIANO BACA

For Supt. Public Instruction
MISS ISABEL ECKLES

For Corporation Commissioner
ED C. TAFOYA

For State Senator, Dist. 15
V. H. MONTGOMERY

For State Senator, Dist. 18
MRS. LOUISE H. COE

For District Attorney
G. O. COLDWELL

For State Representative, 30th Legislative District
VICTOR LOPEZ

County Democratic Ticket

For County Clerk
MRS. LOTAN L. MILLER

For Treasurer
M. B. PADEN

For Assessor
C. C. MERCHANT

For Sheriff
A. S. MCCAMANT

For Probate Judge
W. E. KIMBRELL

For School Superintendent
MISS MARY FRITZ

For Commissioner, 1st Dist.
GEORGE HAMILTON

For Commissioner, 2nd Dist.
J. H. BENSON

For Commissioner, 3rd Dist.
L. N. WINGFIELD

For County Surveyor
J. A. BRUBAKER

For State Representative, 16th Legislative District
JOHN E. HALL, JR.

A vote for Bursum and Otero is a vote for Leahy and Jaramillo!

A vote for Bursum and Otero is a vote for Jaramillo and Leahy!

Fresh Home-Made CANDIES

Get a Box or Package of THE CHOICEST AND SWEETEST

Mrs' J. K. Such
East Alamogordo Ave.

Crystal Theatre

W. T. Sterling, Manager

Sat. Nov. 1, 1924—"Strangers Banquet" with Claire Windsor (Metro-Goldwyn).
Comedy, "Blanes."

Tuesday 4—"When Knighthood was in Flower," with Marion Davis (Paramount).
Comedy, "Social Error," with Charlie Murray.

Friday 7—"Rouged Lips," with Viola Dana (Metro-Goldwin)
Comedy, "Falling for Fanny."

Sat. Nov. 8—"Ne'er Do Well," with Thos. Meighan.

"Why the Southwest Is the Best Place in which to Live and Invest"

The following article written by Beatrice E. Treat, of Carrizozo, on the subject heading this article, was submitted in the contest during the recent International Fair and Exposition in El Paso. Beatrice, the 12-year-old daughter of Mr. and Mrs. R. M. Treat, won fourth prize, which carried a $10 cash award. The El Paso Chamber of Commerce furnished the NEWS with a copy of the article and it is with pride that we present it to our readers. It is as follows:

"There is no better place in which to live than the Southwest because its climate is ideal, therefore, as a health resort it has no equal elsewhere. The evenness of temperature all the year round and the dry, cool air make it most healthful. Thousands of people suffering from various diseases in other sections of the country find complete health in our Southwest.

"It is the best place in which to live because it is free from convention, and anyone may feel at ease and at home.

"There is no better place for investment because its resources and possibilities are unlimited, and investments in most any line are profitable. Large areas of government land are still open to the public. Much of this land is good farming land.

"Mexico is right at our back door, and capital invested in the Southwest may draw large profits from business with Mexico.

"It is the best place in which to live and invest because it is a land of Health and Promise."

Vote for Bratton, Hannett and clean government.

WANTED—Men or women to take orders for genuine guaranteed hosiery for men, women and children; eliminates darning. Salary $75 a week full time, $1.50 an hour spare time. Cottons, heathers, silks.

INTERNATIONAL STOCKING MILLS
1-4-10 Norristown, Pa.

A vote for Bursum and Otero is a vote for Jaramillo and Leahy!

Get your Kodaks, Films, Etc. at Rolland Bros.

Notice of Special Master's Sale Under Foreclosure

Notice is hereby given that by virtue of the final decree of foreclosure made and entered August 8, 1924, in the District court of Lincoln county, State of New Mexico, in cause No. 3443, on the civil docket of said Court, wherein R. M. Lee is plaintiff, and Robert W. Morrison, Leroy Morrison, Robert L. Card well and Jaffa Prager and company, a corporation, are defendants, the undersigned special master, designated in said final decree and order of sale, will offer for sale, at public auction, and sell to the highest bidder for cash, at the front door of the courthouse in Carrizozo, county of Lincoln, State of New Mexico, at ten o'clock a. m., on Tuesday, the 18th day of November, 1924, the following described real estate, lying, being and situate in the the county of Lincoln, State of New Mexico, to wit:

West half southwest quarter, Section twenty-seven, east half southeast quarter, section twenty-eight, north half section thirty-three, and northwest quarter section thirty-four, township nine south of range nineteen east, N. M. P. M., containing six hundred forty acres, together with, all and singular, the lands, tenements, hereditaments and appurtenances thereunto belonging, or in anywise appertaining.

Notice is further given that the amounts to be realized from said sale according to the terms of said decree, are as follows:

Principal debt, and interest thereon to date of sale	$1161.54
Attorney's fees,	116.05
Accrued costs,	21.56
Special master's fee	10.22
Total,	$1309.37

together with the cost of publication of this notice.

Dated this 10th day of October, 1924.

GRACE M. JONES
10-17-4t Special master

NOTICE OF SALE

In the District Court of Lincoln County, New Mexico.

FIRST NATIONAL BANK, CARRIZOZO, NEW MEXICO, a Corporation, Plaintiff,
Vs. No. 3440
JOHN B. WILSON, HATTIE W. WILSON, BARNEY W. WILSON and EVA STOKES WILSON, Defendants.

Notice is hereby given that by virtue of the final decree of foreclosure entered in the above entitled cause on the 17th day of June, 1924, the undersigned Special Master will, on Saturday November 29th, 1924, at ten o'clock in the forenoon, at the front door of the courthouse, at Carrizozo, Lincoln county, New Mexico, offer for sale and sell at public auction to the highest and best bidder for cash, the following described real estate situate in Lincoln county, New Mexico, to-wit:

S½ of the NW¼ and the SW¼ of Sec 5, Twp 5 South of Range 13 east of the New Mexico meridian, New Mexico, and the N½ of the NW¼ of Sec 8, Twp 5, South of Range 13 east New Mexico meridian, New Mexico, and the N½ of Sec 29, Twp 5 South of Range 13 East of the New Mexico meridian, New Mexico, and the SE¼ Sec 5, and E½ NE¼ Sec 6, and W½ NW¼ Sec 9, Twp 5 South of Range 13 East of the New Mexico meridian, New Mexico. The H E Survey No. 205, embracing a portion of Sections 32 and 33, in Township Four south, and approximately, Sections Four and Five in Township Five south, all in Range Twelve east of the New Mexico meridian, New Mexico, more particularly bounded and described as follows:

Beginning at corner No. 1, from which the south quarter corner to said Section thirty two bears north eighty nine degrees, fifty three minutes west, thirty and seventy-five hundredths chains distant; thence north thirty one degrees fifty five minutes west, twenty-three and seventy-six hundredths chains to corner No. 2; thence north forty-nine degrees fifty three minutes east, fifteen and [illegible] hundredths chains to corner No. 3; thence south fifty-three degrees twenty-five minutes east, twelve and eight hundredths chains to corner No. 4; thence south fifty-five degrees forty minutes east, thirty-seven and thirty-five hundredths chains to corner No. 5; thence south thirty-five degrees west, one and fifty [illegible] hundredths chains to corner No. 6; thence south [illegible] degrees [illegible] minutes west fifty three and thirty three hundredths chains to corner No. 7; thence north fifty four degrees forty-three minutes, west twenty-one and eight hundredths chains to corner No. 8; thence north thirty-five degrees, east [illegible] and forty-four hundredths chains to corner No. 9; thence north [illegible] [illegible] [illegible] [illegible] to corner No. 1, the place of beginning, containing one hundred fifty [illegible] and [illegible] hundredths acres [illegible] [illegible] of the said land, entered to the Crystal [illegible] office by the [illegible] [illegible].

That the plaintiff or any party to this suit is entitled to bid at such sale, and the plaintiff, after paying in cash sufficient to cover the expense of sale and the costs of court, is entitled to bid its judgment in lieu of cash; this sale being made to satisfy the judgment and judgment of foreclosure entered in the above cause for the sum of Six Thousand Five Hundred Dollars ($6,500.00), together with 10 per cent interest thereon from the 20th day of November, 1922, until the same shall be paid, and the further sum of 10 per cent of said unpaid principal and interest as and for attorney's fees, and the further sum of $14.50, costs of court, taxed by the clerk, which said judgment will, on day of sale, amount to $8,613.37, and the costs and expenses of this sale, including special master's fees and costs of publication, and additional costs of court, to be taxed.

E. M. BRICKLEY,
10-31-4t Special Master.

NOTICE OF SALE

In the District Court of Lincoln County New Mexico.

THE FIRST NATIONAL BANK, CARRIZOZO, NEW MEXICO, a Corporation, Plaintiff,
Vs No. 3423
GLADYS M. WILSON, (otherwise known as GLADYS WILSON), and JOHN B. WILSON, Defendants.

Notice is hereby given that by virtue of a final decree of foreclosure entered in the above entitled cause on April 18th, 1924, the undersigned special master will, on Saturday, November 29th, 1924, at ten o'clock in the forenoon, at the front door of the courthouse, at Carrizozo, Lincoln county, New Mexico, offer for sale and sell at public auction to the highest and best bidder for cash, the following described real estate, situate in Lincoln county, New Mexico, to-wit:

[illegible] and South half Northwest quarter, and [illegible] quarter of Section [illegible], Township [illegible] South Range 13 East N. M. P. M.

That the plaintiff or any party to this suit is entitled to bid at such sale, and the plaintiff, after paying in cash sufficient to cover the expenses of sale, and costs of court, is entitled to bid its judgment in lieu of cash; this sale being made to satisfy the judgment of foreclosure entered in the above cause, for the sum of Six Hundred Dollars ($600.00), with interest thereon at 10 per cent from July 2nd, 1923, which to the date of judgment amounted to $[illegible], and the further sum of $[illegible] as attorney's fees, which said amounts of $[illegible] and $[illegible] draw interest until paid at 10 per cent per annum, and costs of court, taxed by the clerk, amounting to $[illegible], which said judgment will, on the day of sale amount to $[illegible], and the costs and expenses of this sale, including special master's fees and costs of publication, and the additional costs of court, to be taxed.

E. M. BRICKLEY,
10-31-4t Special Master

Cramping Spells

"FOR MORE THAN A YEAR I had been in a very bad condition," says Mrs. R. E. Kimbrell, of Route 1, Dorchester, Texas. "I suffered with cramping spells which gave me bad pains in my back and sides. Sometimes I would have to catch at something, I would get so suddenly dizzy. ... I had to quit doing my work. I tried many remedies, but none of them seemed to do me any good.

"In April I went up to Arkansas to visit my sister. ... She said to me, 'Willie, if you are going to take anything, take Cardui. It will really help you.' I came home and told my doctor what she had said and he said I could not take any better tonic, so my husband immediately got me a bottle and I began it. ... My case was a pretty tough one, I know, so I kept on faithfully. After the fourth bottle, I began to feel very much better, so much so that I was surprised at myself. I have taken six bottles now and I can truly say I feel like a different woman. ... I feel fine and I owe it all to Cardui, which I took faithfully."

TAKE

CARDUI

The Woman's Tonic

Special Facilities
For Banquet and Dinner Parties.

Carrizozo Eating House

E. H. SWEET, Manager

Table Supplied with the Best the market affords.

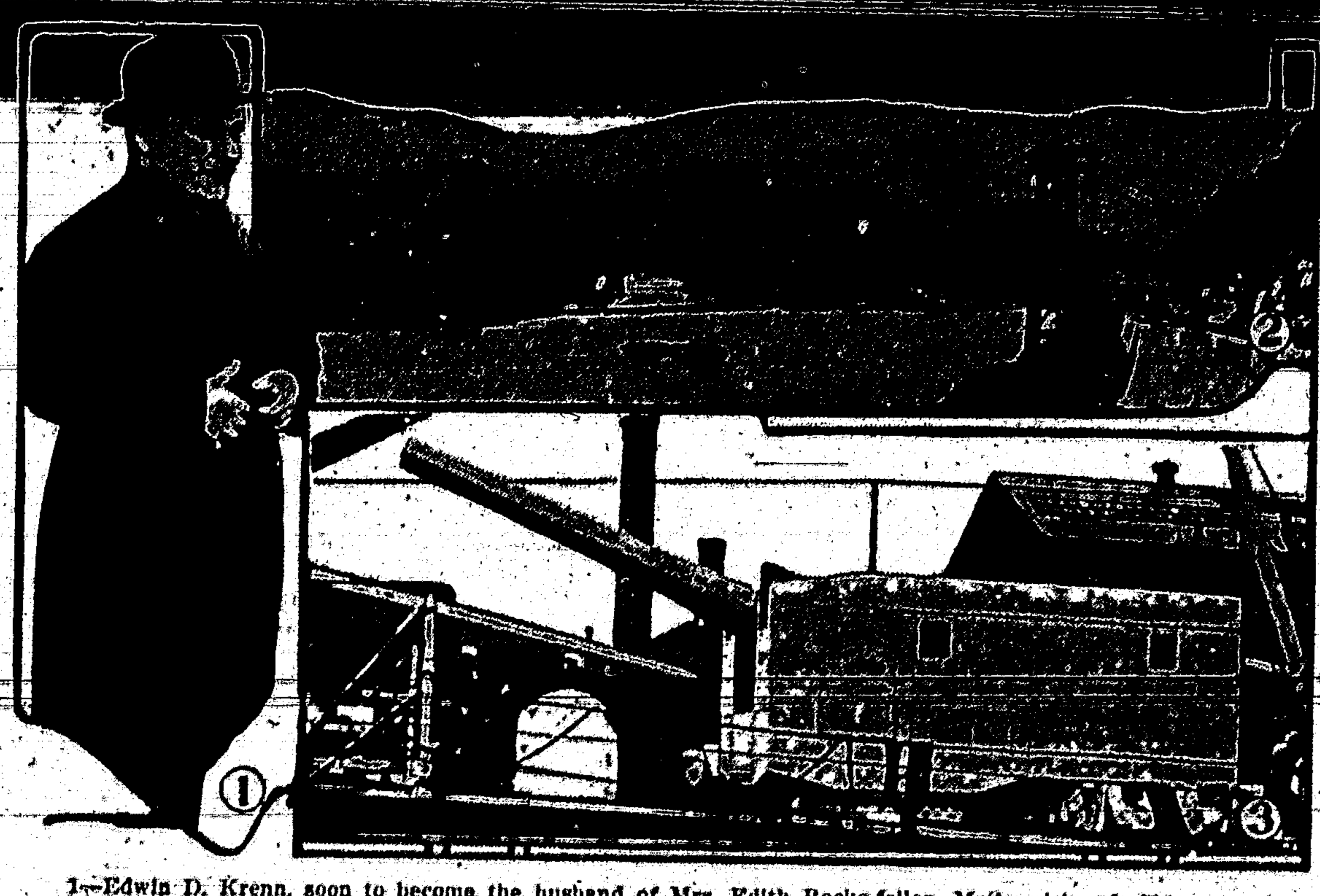

1—Edwin D. Krenn, soon to become the husband of Mrs. Edith Rockefeller McCormick of Chicago, who brought him from Switzerland and set him up in business. 2—New type of gun turret of the American navy, as built on the new scout cruiser Marblehead. 3—Bear Mountain bridge at Peekskill, N. Y., the largest bridge over the Hudson, now completed.

NEWS REVIEW OF CURRENT EVENTS

ZR-3, Our Big German-Built Zeppelin, Breaks Record on Trip Across Ocean.

By EDWARD W. PICKARD

ZR-3, the giant Zeppelin built by Germany for the United States as war reparations, successfully made the flight from Friedrichshafen, Germany, to Lakehurst, N. J., last week in 81 hours, 17 minutes. The distance over land and sea covered by the huge glittering airship was 5,000 miles, and she broke all flight endurance and long distance non-stop speed records. The average speed for the entire trip was 62.55 miles an hour. She crossed the Atlantic at about twice the speed of the fastest ocean liner.

Dr. Hugo Eckener, president of the Zeppelin company, commanded the dirigible on the trip and the crew was German. Three American naval officers and one army officer were aboard as observers. As soon as the landing was made at Lakehurst, Doctor Eckener lowered the German colors, and the airship became the property of the United States.

Not a single mishap marked the epochal flight from Europe to America, but head winds and fogs caused the navigator to change his course when approaching our shores and instead of coming by the more southern route the Zeppelin headed toward the northeast and then came down the coast of Nova Scotia and New England. Reaching New York about 8 o'clock Wednesday morning she maneuvered over the metropolis in a great circuit, to the admiration of millions of watchers. Congratulations from President Coolidge greeted the commander of the ship as he stepped from the gondola at Lakehurst.

Of the 120 dirigibles built by the Zeppelin company, the ZR-3 is the last, according to Doctor Eckener. Grief in Germany, pride in the mechanical achievement is mixed with chagrin because America gets the ship, and because, according to the terms of the Versailles treaty, Germany can build no more big dirigibles that would be capable of being transformed into war craft. The French are urging that the Zeppelin factory be dismantled at once, and already many expert employees of the company have been sent to America, Spain and Sweden, where arrangements have been made to continue the manufacture of ships of this type.

Shenandoah, which is still the "pride of the navy," having arrived safely at San Diego, Cal., on her long continental trip, was held there for days by reports of stormy weather along the Pacific coast farther north. Fifty-mile gales were blowing on the Oregon and Washington seaboard and Commander Lansdowne, being in no especial hurry to reach Camp Lewis, kept the dirigible anchored to her mooring mast.

SHANGHAI has been abandoned by the commanders of the Chekiang forces that were defending the city against Kiangsu armies, and at this writing the latter are within a few miles of the city with practically nothing to keep them from occupying it. The Chekiang generals, who are accused of being bought off, fled to Japan and their troops immediately became utterly demoralized, ceased fighting and sold their equipment. Several officers who did not run away tried to reorganize them, but the foreign authorities there attempted to stop this plan in order to prevent further warfare in the district. They felt they would have their hands full in protecting the 20,000 foreigners who live in the International settlement. They have mobilized the entire foreign defense force and the streets in their part of the city are defended by barbed wire barricades, sand bags and machine guns.

Little Hsu, a notorious Anfu leader, is chief of the crowd still resisting the Kiangsu forces, and he has been reinforced by two battalions of troops which had been aiding the attackers but revolted and slipped into the city, seizing the arsenal. The conflict seems now to be a struggle for the privilege of pillaging the rich Shanghai area.

General Wu, the Peking military chieftain, is reported to be having some success in checking the advance of General Chang's armies. For some days he has been devoting his efforts largely to exhausting the enemy's ammunition. One of his schemes is to place thousands of peasants, in civilian dress and unarmed, in front of his troops. It is said thousands of these impressed wretches have been slaughtered. On one occasion a Mukden army expended a vast amount of ammunition firing at an area whence they heard big gun and rifle fire at night. Daylight revealed that the supposed gun fire was produced by the explosion of firecrackers in kerosene cans. Chang's men had by that time used all their ammunition, and the Chihli troops easily drove them back.

Japan has warned the warring factions that she will not tolerate damage to Japanese lives, rights and interests in Manchuria. France also is disturbed over the danger to her interests there, and Premier Herriot has protested to Peking against the agreement with General Chang concerning the Chinese Eastern railroad and other properties. The Japanese press keeps up its anti-American propaganda, asserting that the Peking troops are supplied with ammunition from America. This is denied by the foreign ammunition dealers, who say the supplies are of German origin.

Towards the close of the week reports came from Canton that Chinese "Reds" were stirring up much trouble there and had started serious fires in many parts of the city. Looting had begun, the principal streets were deserted and steamers were crowded with refugees. Foreign hospitals and missions asked the American consulate to use the gunboats in the harbor for their protection.

IT IS apparently up to the League of Nations council to prevent warfare between Great Britain and Turkey over the disputed boundary in the Mosul region. After getting all ready to fight, the Turks suggested the matter be submitted to the council, and the British government promptly demanded an immediate meeting of that body. The Turks claim they are observing the terms of the temporary boundary agreements, and assert the British have been helping the hostile Kurds. Both these claims are denied by England. Prime Minister MacDonald, in the midst of his campaign, warned Turkey that no British government would tolerate any "funny business."

In Arabia Ibn Saud and his Wahabis, having driven Hussein from the Hedjaz throne, have occupied Mecca, the holy city. The British say all this is the result of plotting by Italians and Egyptians who seek to destroy British and French prestige in the Arab countries of Asia and north Africa. Hussein's son Ali is new king of Hedjaz.

ALL over the world, except in Holland and France, the German [illegible] bonds [illegible] being heavily oversubscribed in America and Great Britain. In France the public wanted none of it, but the banks, under pressure from the government, took up the French share. Because many American dealers had contracted to sell more of the bonds than could be allotted to them an unintentional short interest was created and the dealers will have to buy in the open market to fill their orders. The first sales were considerably above the offering price of 92½.

The reparations commission announces that the "second state" of operations in the Dawes plan is completed and that the plan now enters definitely into execution. The railroads have been transferred to M. Leverve, the French expert, and all assigned revenues are under complete control of the bodies named for that purpose.

ON HIS eastward way from his Canadian ranch the prince of Wales devoted a day to the sights and pleasures of Chicago, visiting the stockyards, the university and the Field museum and dancing most of the night. Next day he spent in Detroit, where Henry Ford showed him how flivvers are built and otherwise entertained him. The residents of both cities threw some spasms over the royal visit, rather embarrassing the modest young man with their attentions.

SPEAKING of Henry Ford, that gentleman let it be known last week that he had withdrawn his offer to the government for Muscle Shoals, having abandoned all interest in that development. He says: "A simple affair of business, which should have been decided by anyone within a week, has become a complicated political affair. We are not in politics and we are in business." His plan now is to develop a vast amount of power fuel and chemicals from his big coal fields in Kentucky. Senator Norris is to be thanked for preventing the acceptance of the Ford bid for Muscle Shoals by congress. The problem of what to do with Muscle Shoals remains to be solved.

INVESTIGATION of campaign funds by the Borah senate committee began last week in Chicago in response to LaFollette's charges of a Republican slush fund. The LaFollette-Wheeler campaign manager, John M. Nelson, was the first witness and he submitted accounts showing his organization had collected $190,536 and had expended $155,062. He said he expected to spend $50,000 more before election day.

Chairman Butler testified that the Republican national committee up to October 10 had collected $1,714,317. The Democratic western bureau said it had received $32,500 from John W. Gerard, national treasurer.

FINANCIAL difficulties and poor health caused Frank B. Brandegee, United States senator from Connecticut, to commit suicide last week in his Washington home. He formerly was a rich man but had made unfortunate investments in real estate. Mr. Brandegee, who was sixty years old, had been in the senate since 1905 and was one of the conspicuous Republican members. He was prominent among the "irreconcilables" who kept the senate from ratifying the peace treaty and the League of Nations covenant. His successor, according to Connecticut law, will be chosen in a special election. J. Henry Roraback, national committeeman, is the chief Republican aspirant, and among the Democrats who may be candidates are Homer S. Cummings, former Congressman Augustine Lonergan and Thomas J. Spellacy.

ANATOLE FRANCE, the "master" of French contemporary letters, passed away after an illness lasting for weeks, leaving a place in literature that there is none to fill. His real name was Jacques Anatole Thibault and he was the son of a poor Paris bookseller. He was an officer of the Legion of Honor and a member of the French academy and in 1921 he received the Nobel prize for literature. Some years ago his writings were placed under the ban by the Roman Catholic church.

MINISTRIES of two European countries went out last week. That of Sweden was replaced by a cabinet headed by Hjalmar Branting, the noted Socialist leader. In Jugo-Slavia the Davidovich cabinet resigned because the king insisted that Radich's federalist party be given a share in the government. Liuba Jovanovich was entrusted with the formation of a new government.

ABOUT a month ago William B. Ross, governor of Wyoming, died, and last Tuesday the Democrats of that state enthusiastically nominated his widow, Nellie Taylor Ross, to succeed him. She did not seek the honor but was the unanimous choice of the convention. The Republicans put Eugene J. Sullivan, an oil man, up for the office.

JAMES R. SHEFFIELD, the new American ambassador to Mexico, presented his credentials to President Obregon Wednesday, and in a brief speech gave [illegible] assurance of the friendship and fairness of the United States.

New Mexico State Items

The first link of the Gallup to Shiprock highway is to be started early in November, according to reports given out at Gallup.

Louis Layser, well known farmer of Estancia, was almost instantly killed when the mules which he was driving ran away, knocking him down and running over his body.

The Raton Mill & Elevator Company, operating one of the largest flour mills in the northern part of the state, is now making shipments of its products to all parts of the state.

The 1924-25 staff for the N. M. N. U. Candle, the Normal university's weekly paper, has been organized and the Candle will issue regularly each week from now on. Harry Sands, who has had some practical journalistic experience, is editor in chief; Elsa McCormick is his assistant.

The dates for the American National Live Stock convention to be held in Albuquerque have been set for Jan. 14, 15 and 16, it was announced in Albuquerque in a letter from C. M. O'Donnel, vice president of the association to the chamber of commerce. Three hundred delegates are expected.

The excellent exhibits of field, garden and orchard products displayed at the fifth annual Otero county fair at Alamogordo spoke well for agricultural conditions in that county. Prof. Fabian Garcia and Prof. C. A. McNabb of State College, who acted as judges, stated that the quality of the products was much better than exhibits of 1923.

Miss Mary Maloney, aged 17, of Las Vegas, died from concussion of the brain at the Las Vegas hospital, following a fatal accident when a motorcycle, driven by William Mooteman and ridden by three others, including the dead girl, her brother, John Maloney and Clarence Roberts, crashed into a Ford touring car, driven by Louis Lorenzo, of West Las Vegas.

Charging that the sum was withdrawn from the now defunct State National Bank of Albuquerque just before it closed its doors and "appropriated to the individual use and benefit of the defendant," F. A. Chapman, receiver of the bank, has filed suit in the Federal Court at Santa Fe against George A. Kaseman, former stockholder and director in the bank, for $100,000.

The San Pedro mines, eighteen miles north of Stanley, have recently reopened and development work has already been started. A new vein has been uncovered which it is reported will run 60 to 70 per cent lead, two or three ounces of silver and from $15 to $18 gold to the ton. Plans are now under way for the installation of a concentrator early in the spring and a full crew of miners will soon be employed to take out the ore. The mine officials recently contracted for the entire output of the Romero coal mine which will run about 10 tons daily.

Contracts for the building of a road and the necessary bridges between Tucumcari and Cap Rock were let the last week by the state highway department and the work is to be started as soon as the equipment can be placed on the ground. This, when completed, will be one of the most important stretches of highway in that section of the state and will open up a large territory through which the roads have been almost impassable for a part of the year. A total of over $80,000 will be spent on the road and bridges and if the specifications are carried out it will be one of the finest highways in the country.

If the plans of a committee of the Rotary club of Las Cruces are carried out, the largest game protective association in the southwest will soon be formed in that city. Charles E. Loomis, chairman of the committee, is in charge of the work of forming the organization and the plans call for the entire Mesilla Valley to be included. Nine refuges have been formed in the middle section of the Rio Grande valley.

September proved to be the record month for the year in the shipping of cattle from New Mexico, over 72,000 being shipped, according to the report of the cattle sanitary board. The number shipped from the various districts are as follows: Springer, 3,611; Clayton, 3,978; Tucumcari, 5,105; Alamogordo, 4,365; Deming, 6,126; Albuquerque, 2,076; Rincon, 2,205; Carlsbad, 4,401; Lovington, 3,876; Portales, 14,889; Cimarron, 440; Vaughn, 3,207; Columbus, 3,207; Silver City, 2,005; Jal, 1,264; Roy, 601; Amistad, 1,902; and from other districts not listed above, 370. Most of them went to the middle western states where they will be pen fed during the winter.

Manager Dickson, of the "[illegible]" branch of the C. & A. Mining Company, announced in Lordsburg that production at the mine had been increased over 50 per cent above that of the past summer. The company is now putting on a force of fifty extra miners and it is believed that there is a busy year ahead.

The annual fall rodeo at Deming is to be held Nov. 7 and 8, if the plans of the chamber of commerce are carried out. The program will soon be completed and will be one of the best [illegible].

ROAD BUILDING

OUTLINE PRINCIPLES OF HIGHWAY SAFETY

(Prepared by the United States Department of Agriculture.)

The bureau of public roads of the United States Department of Agriculture believes that consideration of highway safety is of the greatest importance in view of the great increase in highway traffic and highway accidents. A careful study of existing conditions has led to the following statement of basic principles:

1. The development of safe roads by elimination of all known dangers in so far as such elimination is possible within physical and economic limitations.

2. Warning of uneliminated dangers by means of easily recognized signs and other devices of standardized form, uniformly placed with respect to the danger.

3. The development of safe vehicles by perfection of running parts and adoption of safety devices.

4. Diligence and care in the licensing of drivers of motor vehicles to eliminate the incompetent, careless, and irresponsible driver.

5. The development of simple, uniform, and effectual traffic regulations and the education of the whole public to a complete acquaintance with them.

6. The rigid enforcement of traffic regulations.

There is little doubt that a solution of the problem worked out on the basis of these principles would have the effect of reducing the dangers of the open road to a minimum. The bureau especially urges the necessity of uniformity of action by the various states in working out the means of applying these principles. It believes that the work of a committee of the American Association of State Highway Officials on the problem will be an important factor to this end.

Engineers of the bureau state that the problem can best be solved by the selection of the best methods and practices from the various states rather than the working out of new methods and practices.

Paved Highways Help to Solve Freight Problem

The motor-truck has largely solved one of the greatest problems of freight handling—the short haul. This has added greatly to the expense of freight handling by the railroads in the past, and has been an inconvenience to the railroads as well as a source of extra costs in transportation.

With the development of even-surfaced paved roads the motor-truck has come to the aid of the shipper and the railroads. The shipper may move his goods with less delay and at smaller cost; and the roads are saved the trouble of handling short haul freight, which often results in a loss to them.

Realization of the importance of the motor-truck in this role has caused many transportation authorities, together with leaders in the automotive industry, to consider seriously the building of an extensive system of heavy-duty, paved highways, the primary purpose of which will be to accommodate motor-truck freight service, although these highways would serve other vehicular traffic.

Already this is being put into effect in some places. Reinforced concrete pavements of extra strength are being built on streets and highways that accommodate heavy freight traffic. One of the most notable of this kind of pavements is the concrete highway, recently completed between Los Angeles and its harbor at San Pedro. An unusually large amount of freight is carried by motor-truck over this harbor truck boulevard, as it is called, to the docks at San Pedro, where it is loaded on ships for distant ports.

Other parts of the country have followed this policy to a wavering degree to increase freight handling efficiency by giving heavy-duty highways and streets.

Good Property Builders

It is asserted that farm lands along cross-state highways in Missouri already have been showing an increase in values. There is nothing unusual in that condition. Property along a well-paved road practically always commands a premium over that less fortunately located, just as property along a leading street or boulevard of the city has a value above the average. Good roads and good streets are property builders, says the Kansas City Times. It has been the general result that the building of paved roads increases business in towns along the routes, gives the farmer ready access to market, links him up with the outside world and makes his property more desirable.

Better Crop by Plowing

Where one has horse power and time he usually can expect a better crop of either corn or potatoes by plowing in early fall and again in early spring. There is usually so much work to do in the spring that the more common practice is to plow but once, preferably in the fall, then disk thoroughly in the spring. For best results, spring plowing should be well disked before planting to pack the furrow slice down against the bottom.

Sure Relief FOR INDIGESTION

6 BELL-ANS Hot water Sure Relief

BELL-ANS

25¢ AND 75¢ PACKAGES EVERYWHERE

CURES COLDS in 24 Hours — LA GRIPPE in 3 Days

HILL'S CASCARA QUININE

Standard cold remedy world over. Demand box bearing Mr. Hill's portrait and signature. At All Druggists—30 Cents

Sunday School Record

Ninety years a Sunday school member is the record of Mrs. Margaret Allison of East St. Louis, Ill. Joining her first class in Scotland, she has never missed attendance since. She came to America as a bride and has lived in Missouri most of the time. The most exciting experience of her life occurred one morning when Jesse James and his gang applied at her home for breakfast and she served them the best in the house, under the impression that her visitors were Union soldiers.

SWAMP-ROOT FOR KIDNEY AILMENTS

There is only one medicine that really stands out pre-eminent as a medicine for curable ailments of the kidneys, liver and bladder.

Dr. Kilmer's Swamp-Root stands the highest for the reason that it has proven to be just the remedy needed in thousands upon thousands of distressing cases. Swamp-Root makes friends quickly because its mild and immediate effect is soon realized in most cases. It is a gentle, healing vegetable compound.

Start treatment at once. Sold at all drug stores in bottles of two sizes, medium and large.

However, if you wish first to test this great preparation, send ten cents to Dr. Kilmer & Co., Binghamton, N. Y., for a sample bottle. When writing, be sure and mention this paper.—Advertisement.

His Need

"Mawnin', Hon'able," saluted a ramshackle negro, sliding into the office of an Arkansas attorney. "And if yo'all 'scusably please, sah, I wisht yo'd disgorge enough lenality to 'lend me in a trial I s'picions I'se gwine to have I'sef uh-kase why: Dar's a white man nosin' 'round 'bout a hawk dat's done been stoled. And I notice dat 'most every time anything is stole da constable begins right away for to hunt me up. I's such a pow'ful po' liar mese'f dat I's dess nach'ly 'bleeged to hire you', sah."—Kansas City Star

To Have a Clear, Sweet Skin

Touch pimples, redness, roughness or itching, if any, with Cuticura Ointment, then bathe with Cuticura Soap and hot water. Rinse, dry gently and dust on a little Cuticura Talcum to leave a fascinating fragrance on skin. Everywhere 25c each.—Advertisement.

Cruel

The Devil—Whatever are you laughing at?

His Assistant—Oh, I just had that flapper locked up in a room with a thousand hats and no mirror.

Prevents Chapped Hands & Cracked Knuckles

Rub "Vaseline" Petroleum Jelly on your hands before working in the cold or wet and you'll avoid chapped hands and cracked knuckles. For cuts, burns, bruises, bruises and sores or skin troubles, apply "Vaseline" Jelly liberally. Always safe, soothing and healing. Look for the trade-mark "Vaseline" on every package. It is your protection.

Chesebrough Mfg. Company (Consolidated) State Street New York

Vaseline

PETROLEUM JELLY

Keep Stomach and Bowels Right

MRS. WINSLOW'S SYRUP

At All Druggists

"77"

REMEDY BEST FOR COLDS-GRIP

SAVE YOUR EYES!

"Miss" or "Mrs." When the Ghost Walks

John R. McCarl
Underwood & Underwood

U. S. Comptroller General McCarl's Ruling Stirs Up Controversy

Helen Hamilton Gardener

Miss Doris Stevens

By JOHN DICKINSON SHERMAN

IS COMPTROLLER GENERAL JOHN RAYMOND McCARL a "federal bureaucratic snooper" or a "brave official?" The newspapers call him both. He may be both. But he certainly is the latter. For he has bearded the married maidens in their den, the Lucy Stoners in their hall. This sounds a bit mixed, but it's just exactly what he has done. And, what's more, he has run right smack up against the serried ranks of the National Woman's party, led by Alice Paul and Legal Research Secretary Burnita Shelton Mathews, catching at the double-quick for the fray.

Comptroller General McCarl, in short, has made the ruling that a married woman employee of the federal government who wishes to be carried on the government payroll must enroll under her married name. He quotes various marriage laws and then lays down this utterance:

"The law of this country that the wife takes the surname of the husband is as well settled as that the domicile of the wife merges in the domicile of the husband. A wife might reside apart from her husband, but so long as she remains his lawful wife she has but one legal domicile and that is the domicile of her husband. So it is with the name. She may have an assumed name, but she has but one legal name."

Now, why did McCarl do it? He's been a married man since [illegible] and has presumably learned not to rush in where angels fear to tread. Probably the poor man is just playing safe. For, you see, as comptroller general he's head of the general accounting office and it's his business to watch all disbursements of the public funds to the last penny. So, of course, if the Lucy Stoners are being illegally paid that means trouble for him. For Uncle Sam—be it whispered—when it comes to the paying out of real cash is just a bit near, as they say in Calvin Coolidge's neck of woods.

Comptroller General McCarl is a lawyer and he may be right about the law in the case. Nevertheless, here's the other side:

The National Woman's party has pointed out in the brief submitted that none of the cases cited by Mr. McCarl has any bearing on this case; that no statute or court decision exists in any state supporting the principle that a woman must take her husband's name; that contracts, decrees, deeds, made in the maiden name of a married woman are everywhere valid at law; that the law allows any one, man or woman, to assume any name he or she chooses.

The cause belli, so to speak, is the case of a nurse in St. Elizabeth's hospital, under the Interior department, who married last summer and refused to change her name on the hospital payroll. Presumably the amount involved is not staggering, but just imagine what the totals would run to if every Lucy Stoner defies Comptroller General McCarl!

For example, there's Mrs. Helen Hamilton Gardener, who is, according to the Congressional Directory, one of the three civil service commissioners and receives $5,000 a year. But that well-known and justly famous collection of autobiographies, "Who's Who," says that Helen Hamilton Gardener (no "Mrs.") has been the wife of Col. Selden Allen Day, U. S. A., since 1902.

Nevertheless, Mrs. Gardener or Helen Hamilton Gardener or Mrs. Day should know what she is doing, for she's a graduate ([illegible]) of the Ohio State Normal school. She has spent many years in travel in 20 countries, collecting pictures and data on social and political conditions. She's a member of clubs in Washington, New York, London, Paris and Rome. She's the author, since 1885, of six works. She's a member of the executive board, vice president and vice chairman of the congressional committee of the National American Woman Suffrage association. And, finally, she was appointed to the civil service commission in 1920—the first woman member. Is it likely that a woman of her experience and official position would take $10,000 every month from Uncle Sam contrary to law?

McCarl certainly is right as to the "domicile" part of the law, as he lays it down. And here's a pathetic case that proves it:

Miss Doris Stevens was permanent chairman of the recent election conference of the National Woman's party, at which the delegates decided to cut loose from the whole tribe of male politicians, to elect 100 women to congress this fall and to establish a woman's bloc in the house. The delegates begged and implored Miss Doris Stevens to be one of those 100 candidates. And that insistent demand brought out this pitiful story:

It appears that Miss Doris Stevens in private life is Mrs. Dudley Field Malone; that Mr. Malone had established a legal residence in Paris; that Paris was therefore her legal residence; that she and her husband had been restored to American citizenship but had not resided long enough in their American home to have even a vote. Of course, this same-domicile-for-husband-and-wife law is one which the National Woman's party intends to wipe out by passing the Twentieth amendment to the Constitution. But in the meantime just see what suffering it inflicts upon our American women!

"Who's Who" corroborates this sad tale in part. Miss Doris Stevens is not listed, but Dudley Field Malone is and it says that he married Doris Stevens of Omaha, "writer, economist and member of the executive committee of the National Woman's party," December 14, 1921. Mr. Field, it says, was collector of the port of New York, 1913-17, and "resigned as a public protest against the failure of President Wilson and his administration to urge and pass the woman suffrage amendment."

And who are the Lucy Stoners? Why, the members of the Lucy Stone league, of course. The league is composed of married women who refuse to take their husbands' names. It was organized in 1921, and has its headquarters in New York city. Its president is Ruth Hale of New York and Ruth Hale has been Mrs. Heywood Broun since 1917. Its secretary is Jane Grant—it has been printed that she is the wife of Harold Ross, editor of Judge.

But why the "Lucy Stone" league? Probably Lucy was our very first "woman rights" woman. Elizabeth Cady Stanton, Susan B. Anthony, Julia Ward Howe and the other early leaders used to say that Lucy "first really stirred the nation's heart on the subject of woman's wrongs." Anyway, Lucy was the first American to hang on to her own name after marriage. At thirty-seven years of age she married in 1855 Henry B. Blackwell, a Cincinnati merchant and Abolitionist, brother of the famous Dr. Elizabeth Blackwell (1821-1910) who opened the medical profession to women.

Lucy Stone (1818-93) early determined to get a real education. Why? Well, when she talked "equal rights for women" somebody was always quoting texts from the Bible against it. Therefore she decided to get a college education so she could read the Bible in the original and see if those texts were correctly translated. Lucy was graduated from Oberlin in 1847. Evidently she had found the translations of those texts all wrong, for that same year she delivered from her brother's pulpit at Gardner, Mass., the very first lecture on woman's rights. The next year she lectured in New England, the "West" and Canada for the Massachusetts Anti-Slavery society—also on woman's rights. After her marriage she became still more energetic. In 1869 she founded, with Julia Ward Howe, the American Woman Suffrage association which later merged with the National Woman Suffrage association. It took these devoted women—and their successors—51 years to obtain the suffrage by constitutional amendment.

The Lucy Stoners seem to be getting along fairly well—aside from Comptroller General McCarl. They can get life insurance—in some companies. They have little trouble with realtors and with landlords, with butcher and baker and candlestickmaker. The postmaster general is indifferent and the income tax people don't give a whoop. But hotelkeepers are a bit nervous. The State department says when it comes to passports that they can use their maiden names or stay at home. And of course the mothers invariably say, "my married daughter, Mrs. So-and-So."

Slim Silhouette Now in Danger

The indecision of the Paris couture has caused a rift in the hitherto harmonious lute of fashion. Months before the opening in August, says a Paris writer in the New York Herald-Tribune, there came rumblings of discontent from critics, who insisted that the straight silhouette had outlived its day and that a definitely different outline was essential for the autumn season. On the other hand, there were the countless devotees of the slim line, amounting to almost a cult, who contended that the esthetic appeal and the simple charm of current styles could not be supplanted by any bouffant or intricate effects. Your Paris designer is nothing if not a diplomat, and he shrewdly declined the issue by offering milady her choice of several distinct silhouettes. Far from settling the question, this attitude naturally enough drew the lines of battle still closer, until today, with the autumn season inaugurated, the usual symphonic family of the mode has been disrupted into two opposing camps.

It is true that the offering of a wide divertissement of styles by the French couture has come to be a matter of course in recent seasons. The unprecedented growth of fashion and consequent artistic competition have been responsible for more varied efforts on the part of the couturier.

Long Sleeves Approved.

Compared to these normal tendencies of the mode, the trend this autumn has been a paradox. The Paris creators have agreed upon the details and have proceeded to diversify the keystone. The long and narrow sleeve is an accepted fact in autumn fashions—it is definitely a part of the picture. The high neckline is another detail upon which the couture is in harmony, and its place, too, is secure and safe in the autumn mode. Another general point of accord is the abbreviated skirt, which with some designers falls seventeen inches short of terrestrial paths, and which averages between fourteen and fifteen. To which must be added the ensemble and the tunic, each of which occupies a prominent place in every collection.

Consider now the silhouette, which has ever been the traditional basis of every new season's fashions. The straight, slim line has dominated the situation for the last half dozen seasons, and while its supremacy has been sporadically challenged, there has never been a strong, determined effort to capture it from its easy throne—at least, not until the present season, when, in deference to a request which came partly from society and which was partly professional, the directoire outline. Chez Jenny the line is straight and youthful, with here and there a slight circular movement or fullness—just enough to lend variety to this very interesting collection. All of which is sufficient to indicate that there is no unanimity of opinion in Paris on the subject of the silhouette, however much the creators may agree on the incidental details of the mode.

The Directoire Outline.

We are aided in forecasting the future of these silhouettes by the international polo matches at Westbury, which, because of the attendance of the prince of Wales, attracted an unprecedented gathering of society. Using the clothes worn at this function as a criterion, it is evident that the adherents of the straight, slender outline are still in a clear majority. Yet there was a very distinct sprinkling of the flared skirt effects, sometimes exploited quite boldly and sometimes offered a little timorously. It was significant, however, that these new tendencies received the most encouragement from those women who are notably smart dressers.

Our own opinion is that it will be another season before a new silhouette takes a definite place in the domains of fashion—that many of the designers who groped timidly toward something different in the August showings will take a firmer stand when the February spring openings arrive. We believe that even the midseason exhibitions, which take place in November, will display definite tendencies away from straight simplicity. For the present, however, the slim, slender silhouette is the current fare of the mode. The new outlines, distinctly modish, may be referred to as entrées—entrées to the queen.

Tan-Colored Bengaline Frock With the New Circular Cape.

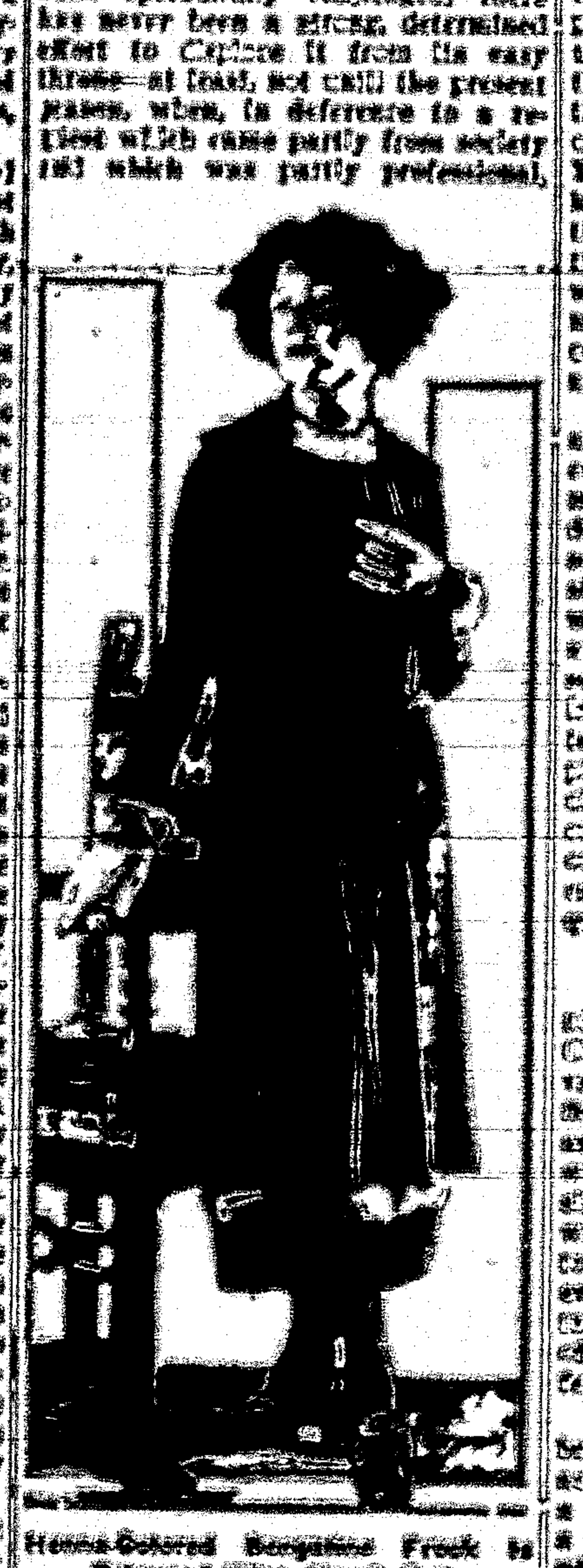

Henna-Colored Bengaline Frock Is Trimmed With Skunk Fur.

Double Effects Featured.

Perhaps the most prominent of the adherents of the fuller silhouette is Gabrielle Chanel. Her skirts are invariably cut on circular lines and a flare at the hemline, sometimes slight and sometimes clearly marked, is always apparent. The coats of this designer are usually fitted slightly at the waist and employ godets and gathers to achieve the desired full effect. Like every other member of the Paris couture, Chanel has recognized the appeal of the ensemble, which is a distinctive feature of her collection.

A striking ensemble consists of a brown velvet coat that has smocking across the shoulders at the back and a belt, also at the back, that ties in a loose bow at the side. It is lined with pale green crepe romain and worn over a dress of the same green crepe that has narrow, flat flounces in three groups from waistline to hem.

A new idea in her coats is a very interesting double effect which is achieved by means of contrasting materials. For instance, a coat in a brown and beige novelty rodier material is made to look as if it were a loose sack over an undercoat of matrix, and is cut in flaps at the back to show more of the fur, which also appears all around it. Many coats are double fronted, so that the upper part may flap back, while the under front, in a different material, is held across the figure.

The same idea is noted in capes, of which there are several in the collection, both for day and evening wear. These are three-quarter length. One in goulette has a high terracrer collar of royal blue faille, which lines the cape, and there is a quilted inner front which has slashes for the arms to pass through, and is held across in the manner described above.

Elaboration is the dominating note of the evening and formal afternoon coats.

Two other silhouettes were submitted. These were not offered to the exclusion of the perennial straight line, which still runs its merry course, but rather as supplementary outlines. The newcomers are the directoire silhouette and the molded bodice and flared hemline combination.

Patou, for instance, has once more followed the slim, youthful line which has always been his, but even this designer has harkened to the siren call of the flare, and has introduced it by means of the godet. Lanvin, particularly in her evening gowns, has perceptibly widened the hemline. Callot has built her collection principally around the slender outline of last spring. She adheres to the slender line without exception in tailormades and morning frocks, but has introduced an occasional flare in formal gowns. Molyneux is entirely unable to resist the charm of the boyish mode, and has adopted the straight line to the exclusion of all others. Worth mixes his palette and offers a little of each.

Cheruit, Premet and Bechoff exploit

Advice to Lady Poet

A young lady writes to ask what steps should be taken to have a poem published in a magazine. In reply we would suggest that the surest way is first to purchase a controlling interest in the magazine. Then have yourself selected editor, be careful to read and revise the proof and then sit close to the press while the edition is being run off to see that the [illegible] brain child. Then, with a few minor precautions, will insure the poem's publication, provided, of course, that you have written a poem to begin with.

Eskimo Girls Bob Hair

Two young girls have been admitted to a high school in Copenhagen who are perhaps the first of their race to receive a European higher education, says the Detroit News. They are Eskimo girls and were adopted by the Arctic explorer Amundsen on his last trip to the polar regions. The girls have only one name, which sounds somewhat barbaric, but for the moment they are Kakonitta and Caralinn.

First thing they did on arriving in Copenhagen, after having looked around a little, was to have their hair bobbed.

Not in His

Wigwag—"I see by the fashion notes in the newspaper that even the styles in pocketbooks change quite frequently." Harduppe—"There is not much any change in mine."

It stimulates appetite and aids digestion. It makes your food do you more good. Note how it relieves that stuffy feeling after hearty eating.

Whitens teeth, sweetens breath and it's the goody that Lasts.

LOCAL AGENTS Part or Full Time

A real opportunity to build a profitable business in your own locality. Our Novelty Knitted Sport Dresses and other knitted garments sold direct to your neighbors and friends mean attractive commission paid daily. Sample outfit loaned you. Frequent seasonal offerings bring you easy sales from every customer. Write STRAIGHT-LINE MILLS, Inc., 366 Broadway, New York City

PATENTS Send model or drawing for Preliminary Examination. Booklet free. Highest references. Best results. Promptness assured. WATSON E. COLEMAN, Patent Lawyer, 644 G St., Washington, D. C.; Denver, Colorado, Office, 310 Quincy Building.

Broadcast Beetle's Song

The broadcasting of a beetle's love-song to his mate was the feature of a recent radio program sent out from the London station of the British Broadcasting company. The occasion was a natural history lecture, in which the life cycle and habits of the beetle were discussed. At the appropriate moment the beetle, which had a special microphone to himself, was permitted to give his call. Many radio fans complimented the beetle on his performance.

FREE To Housewives

Send us your name and we will send you, FREE and POSTPAID, a 30-cent bottle of LIQUID VENEER. Wonderful for your daily dusting. Cleans, dusts and polishes with one sweep of your dust cloth. Renews pianos, furniture, woodwork, automobiles. Makes everything look like new. Makes dusting a pleasure.

Sold by Hardware, Furniture, Drug, Paint, Grocery and General Stores.

LIQUID VENEER

LIQUID VENEER COMPANY, Buffalo, N.Y.

Special Sets

Not so very long ago an admirer sent Baby Peggy, the diminutive film star, a hen. It was old and sedate and was promptly given a setting of eggs and went into contented retirement.

A few days later the admirer called and not seeing the hen, asked what had become of it.

"Oh, she's all right," spoke up Baby Peggy, "she's on location."

Praises Old Friends

Fort Smith, Ark.—"I have taken Dr. Pierce's remedies ever since I was a very young woman. I can say they are all that is claimed for them. I always took the 'Favorite Prescription' as a feminine tonic when run-down, nervous and despondent and always got relief. If stomach or blood was out of order I took the 'Golden Medical Discovery.' There are no better medicines."—Mrs. Florence Lockridge, 623—N. 10th St. All dealers. Tablets or liquid.

Send Dr. Pierce, Pres. Invalids' Hotel, Buffalo, N. Y., 10c for trial pkg. of any of his medicines.

Keep the Scalp Clean and Healthy Promote Hair Growth

In the Brine

"Should a girl keep a man waiting for his answer after he proposes?"

"I had to do it this morning," said the summer girl. "Ferdy proposed in the ocean half a mile out. I kept him waiting until we got inshore before I said no."—Louisville Courier-Journal.

In your version of the story the other fellow makes a poor showing.

Hall's Catarrh Medicine is a Combined Treatment, both local and internal, and has been successful in the treatment of Catarrh for over forty years. Sold by all druggists.

F. J. CHENEY & CO., Toledo, Ohio

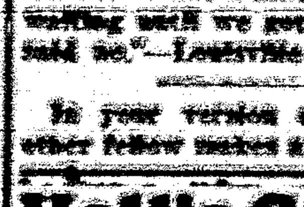

PARKER'S HAIR BALSAM

HINDERCORNS [illegible]

LOCAL AND PERSONAL

Clyde Fargier was down yesterday from White Oaks, and remembered the NEWS with a cordial visit.

Henry Lutz, Jr., Receiver of the Land Office at Roswell, came up Saturday for a short visit with members of his family.

FOR SALE:—Wire, hog fence, chicken netting, etc.—The Titsworth Co., Inc., Capitan.

A. D. Brownfield returned Wednesday from Los Angeles. He had been called to Los Angeles the previous week to testify in the Fall, Doheny oil cases.

Mr. and Mrs. R. C. Sowder and Miss Jack Reid returned Sunday from an extended trip which took them as far as Kansas City. Except for some rain in the corn belt, they had a delightful trip.

Mrs. Beulah Gokey came down this week from Estancia to visit her mother, Mrs. Sarah C. Gray, and other members of the family. She had intended to return to Estancia yesterday, but was delayed by illness.

Mr. and Mrs. O. W. Bamberger and son, Billie, arrived Sunday from Amarillo, Texas, making the trip by car. Mr. Bamberger returned Wednesday, but Mrs. B. and Billie will visit the Lutz family for an indefinite period.

F. A. Scherer, for a number of years in the company service here, spent the past week in Carrizozo and surrounding country, returning to Bisbee Wednesday. He took a look over his farm and orchard at Hondo, which he arranged to lease another year.

Rev. P. J. Pelner and Rev. J. N. Stoffel, respectively in charge of parishes at Socorro and Magdalena, were here this week on a visit with Father Otten, who also hails from Socorro county. This office acknowledges a pleasant call from the visitors and the local pastor.

Twins

At the home of Mr. and Mrs. G. W. McClane on the morning of the 24th, twins were born. It was a 50:50 proposition—one boy and one girl. Both sides of the house express satisfaction over the equitable division.

Catholic Church

Every Sunday
First Mass (English) 8 a. m.
Second Mass (Spanish) at 9:30.
Sunday School at 2:30 p.m.
Evening services at 7:30 p.m.
P. J. Otten, Pastor.

School Entertainment

In order not to interfere with the local teachers attending the State Teachers Association meeting the date of the Eighth Grade Entertainment has been changed to Nov. 5th. We also desire to announce that in addition to the program, we will give a Scotch dance. The Highland Fling, by six boys from the High School.

—Committee.

Veteran Retires

S. L. Northlane, who has been with the El Paso & Southwestern as a dispatcher for many years, retired Wednesday. His long service with the company gives him a moderate income for life, and the liberal terms offered by the company caused him to retire at this time and avoid possible confusion and delay incident to the S. P. merger, which goes into effect at 12 o'clock tonight. Mr. Northlane received an injury during his term of service with the company, and this, combined with his long service, permitted him to retire on very liberal terms. "North" is still full of pep and the years have fallen lightly on his shoulders, but the old veteran intends to take life easy for a time, at least, and later he may enter business.

Onion King

A crate of Valencia onions was received at the postoffice the past week by Postmistress Gumm, which were grown by Joe A. Gumm, at Benson, Arizona. Joe, who lived many years at White Oaks in the early days, went to Arizona a few years ago, and later engaged in growing the Valencia onion on a commercial scale, and has made such a success that he is now called "The Onion King" of Arizona. Thru the courtesy of the postmistress we received one the biggest ones. It just took fifteen of them to fill a crate.

Methodist Church

(W. R. McPherson, Pastor.)

Sunday school at 10 a.m., D. A. Donaldson, superintendent.

Preaching at 11 a. m. and at 7:30 p. m.

Young People's meeting, 6:30.

Preaching at 7:30 p.m.

Choir practice Saturday night at 7:30 at church. Everyone who will help in the music cordially invited. The services of the church are for the people of the town, and a welcome awaits all. The subject for the evening will be "The Election."

Hallowe'en at Stanton

On Saturday night, November 1, there will be a Hallowe'en party and dance at the Fort, and this is a personal invitation to you to come and enjoy it with us. It is to be a costume party and of course we hope that you will be with us so attired. However, it is not necessary to be costumed to gain admission. The party will start at 7:30 with an elaborate and colorful pageant which will last until nine o'clock, when dancing will commence. Elaborate decorations are being prepared. There will be balloons, serpentine, confetti, etc., to make it a real carnival party.

—Committee.

Queen Quality

SHOES

The Queen of American Footwear

Perfect in Fit, Style, Service and Satisfaction, Queen Quality Shoes offer you the last word in footwear.

Our selections this Fall are the best we have ever seen, and you are invited to inspect them whether you buy or not.

Allen A

—AND—

Kayser Silk Hosiery

to match all styles.

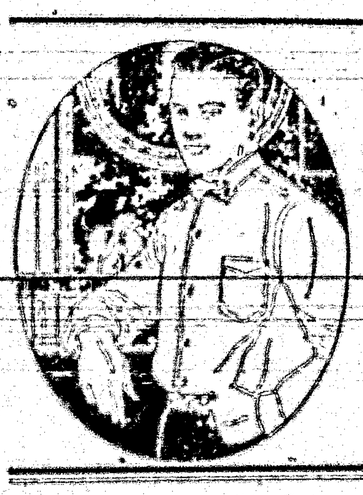

Men's Flannel Shirts

New Designs in Men's Flannel Shirts for Winter Wear.

in all the latest colors, with or without collars, and in all sizes,

Ranging in price from

$2.25 to $6.00

Ziegler Bros.

Universal Providers. CARRIZOZO, N. M. Established 1886

Big Reductions in Fall and Winter Wear

Sale begins Saturday, Oct. 25 and ends Saturday, Nov. 8

BARGAINS FOR THE WHOLE FAMILY

WONDERFUL BARGAINS FOR ALL WHILE THEY LAST

Special in Ladies' Wearing Apparel

1-4th off on all Ladies' Dresses and Coats.
1-4th " " Hats.
Big Reductions on Ladies' Waists.

We are retailing new patterns and styles in Ladies' Sweaters, Lace Scarfs and the new Spanish Mantillas. They are beauties. Come in and see them.

We have a large stock of Suitings, in dark and light colors, which we are selling at 29 cents a yard. Also a new assortment of Ginghams which we are selling at greatly reduced prices. Just received, some of the very latest patterns in Ladies' Suitings, in flannels, gabardines, serges and plaids.

Men's & Boy's Shoes

We will close out all our Broken Lots in Walk-Over, Selby and Graham-Brown Shoes at 1-3rd off.

Also, all broken lots in Men's and Boy's Shoes at a big reduction.

Wool and Cotton Sox

Special Wool and Cotton-Mixed Men's Heavy Sox at $1.95 per doz. Get your winter supply early as these are exceptional values.

Men's & Boy's Clothing

Our stock of the famous Kuppenheimer and Cutlee Clothes is complete and we are selling them at a price that will suit your pocket book.

We have a complete run of sizes in Winter Blue Serges, as well as the latest patterns, in Bankers' Grey, Pin Stripes, Unfinished Worsteds and Worsted Novelties in sizes up to 46.

We carry the Sturdy line of Pony Boy Suits for the Boys.

Just received a fine line of Riding Breeches and Puttees.

Men's Shirts

All broken lots in Men's High-Grade Shirts including Madras, Aeroplane Cloth, Flannels, 1-4th off.

Gents' Ties

100 Men's Neck Ties which we are selling at 1-4th off. You will find a nice assortment of the latest styles and colors to chose from.

Fall & Winter Caps

Just received a shipment of the very latest, in Men's and Boy's Fall and Winter Caps. Come in and look them over. They are knock-outs.

Men' Hats

Our Men's Fall and Winter Hats have just arrived. All the latest shapes and colors. The Velours are very popular this Fall.

Comforts & Blankets

Prepare for the long, cold nights. Our line of Comforts and Blankets is most complete.

Special

We have two fine $15.00 Ladies' Wrist Watches which we are sacrificing at $7.50.

Call and see the goods and the prices.

We'll be glad to see you.

The Store of Class — Carrizozo Trading Company — More for Your Money