Carrizozo News

OLDEST AND LEADING NEWSPAPER IN CIRCULATION IN THE COUNTY OF LINCOLN, NEW MEXICO

VOLUME 24 | CARRIZOZO, LINCOLN COUNTY, NEW MEXICO, FRIDAY, NOV. 7, 1924 | NUMBER 44

JUDGE SAM G. BRATTON, DEMOCRAT
NEW MEXICO'S NEXT SENATOR

A. T. HANNETT, DEMOCRAT
CHIEF EXECUTIVE OF THE
STATE OF NEW MEXICO
FOR THE NEXT TWO YEARS

The "condition" of a cigar as well as its quality has a great deal to do with its flavor.

We keep the best brands of cigars and keep them in the proper condition.

Buy your cigars from us and know that they are right

Buy cigars by the box and have them in your home should friends drop in.

We have everything in the drug store line.

COME TO US FOR IT.

ROLLAND BROS.

Republican Landslide

Coolidge and Dawes Receive a Large Majority in the Electoral College

La Follette Wins in only One State, While the Davis Vote in the Electoral College Was little better than for Cox in 1920

New Mexico Democratic County Ticket Mixed

President Coolidge carried 35 states last Tuesday, Davis 12 and La Follette 1. In both houses of congress the Republicans have a majority, but it is too early to say that the so-called regular Republicans will control, and time only can verify the claim that the regulars will outvote a coalition of Democrats and Progressives.

An analysis of the causes which brought about the great landslide would neither be enlightening nor useful at this time, but the outstanding feature, of course, is the La Follette vote, which split Democracy in twain and solidified the Republicans. There were also many other causes, that may be of interest to analyze later, but just now the results claim the attention of all, and the following table tells the story:

STATE	COOLIDGE	DAVIS	LA FOLLETTE
Alabama		12	
Arizona	3		
Arkansas	9		
California	13		
Colorado	6		
Connecticut	7		
Delaware	3		
Florida	6		
Georgia	14		
Idaho	4		
Illinois	29		
Indiana	15		
Iowa	13		
Kansas	10		
Kentucky	13		
Louisiana		10	
Maine	6		
Maryland	8		
Massachusetts	18		
Michigan	15		
Minnesota	12		
Mississippi		10	
Missouri	18		
Montana	4		
Nebraska	8		
Nevada	3		
New Hampshire	4		
New Jersey	14		
New Mexico	3		
New York	45		
North Carolina		12	
North Dakota	5		
Ohio	24		
Oklahoma		10	
Oregon	5		
Pennsylvania	38		
Rhode Island	5		
South Carolina		9	
South Dakota	5		
Tennessee		12	
Texas		20	
Utah	4		
Vermont	4		
Virginia		12	
Washington	7		
West Virginia	8		
Wisconsin			13
Wyoming	3		
	382	136	13

CONGRESSMAN JOHN MORROW, DEMOCRAT
RE-ELECTED LAST TUESDAY

Your money is safer in the bank than anywhere else.

A BANK ACCOUNT gives you a better standing in your community.

Our knowledge is expert on investments and all other financing matters.

First National Bank
CARRIZOZO, N. M.
"Try First National Service."

The Highgrader

By

WM. MacLEOD RAINE

Copyright by G. W. Dillingham Co.

CHAPTER XVIII—Continued

—16—

Later they came to earth and babbled the nonsense that is the highest wisdom of lovers. They built air castles and lived in them, seeing life through a poetic ambient as a long summer day in which they should ride and work and play together.

At last she remembered Lady Farquhar and began to laugh.

"We must go down and tell her at once, Jack."

He agreed. "Yes, let's go back and have it out. If you like you may go to your room and I'll tackle her alone."

"I'd rather go with you."

He delighted in her answer.

Farquhar was taking an early morning stroll, arm in arm with Lady Jim, when he caught sight of them.

"Look, Di!"

Both of the lovers knew how to walk, Lady Farquhar, watching them, thought she had never seen as fine a pair of untamed human beings. In his step was the fine free swing of the hillman, and the young woman breasted the slope lightly as a faun.

The Englishman chuckled. "You're beaten, Di. The highwayman wins."

"Nonsense," she retorted sharply, but with anxiety manifest in her frown.

"Fact, just the same. He's coming to tell us he means to take our little girl to his robber den."

"I believe you'd actually let him," she said scornfully.

"Even you can't stop him. It's written in the books. Not sure I'd interfere if I could. For a middle-aged pharisee with the gout I'm incurably romantic. It's the child's one great chance for happiness. But I wish to the deuce he wasn't a highgrader."

"She shan't sacrifice herself if I can prevent it," Lady Farquhar insisted stanchly.

"I 'member a girl who sacrificed herself for a Lee Centenant without a shilling to call his own," he [illegible] aloud. "Would have him, and did, by Jove! Three deaths made him Lord Farquhar later, but she married the penniless subaltern."

"I've always been glad I did." She squeezed his arm fondly. "But this is different, James."

Kilmeny and Moya stopped. The young man doffed his gray felt hat and bowed.

"Mornin', Lady Farquhar—Lord Farquhar. We've come to ask your permission for our marriage."

"Mornin', rebels. Fancy I'll have to refuse it," cut back Farquhar, eyes twinkling. For this [illegible] [illegible] and [illegible] him.

"That would [illegible] us extremely," answered Kilmeny with a [illegible] smile.

"That would not affect your plans, I understand you to mean."

"You catch the idea exactly, sir."

Lady Farquhar entered the conversation. "Are you planning to go to prison with him, Moya, when he is convicted of highgrading?" she asked pleasantly.

Moya [illegible] three sentences of what her lover had done. The Englishman wrung Kilmeny's hand cordially.

"By Jove, you [illegible] [illegible] when you go about it. Don't think I'd have enjoyed seeing that chuck for Miss Joyce. Lucky you escaped, don't I?"

"Dead broke," came the very cheerful reply.

"But of course Moya has some money," said Lady Farquhar [illegible].

The westerner winced. "With she hadn't. It's the only thing I have to forgive her."

Farquhar lifted his eyebrows. "Di," she remonstrated.

His wife came to time with a frank apology. "That was downright nasty of me, Mr. Kilmeny. I withdraw it. None the less, I think Moya would be throwing herself away. Do you realize what you are proposing? She's been used to the best ever since she was born. Have you the means to supply her needs? Or are you considering a Phyllis and Corydon idyll in a cottage?"

"It will have to be something of that sort at first. I've told her all this too, Lady Farquhar."

"What does that matter if we love each other?" Moya asked.

"You'll find it matters a good deal," said Lady Jim dryly. "When poverty comes in love is likely to steal out any day. Of course I realize that yours is of a quality quite unusual. It always is, my dear. Every lover has thought that since time began."

"We'll have to take our fighting chance of that," Jack replied.

Moya, her eyes shining, nodded agreement. No great gain can be won without risk. She knew there was a chance that she might not find happiness in her love. But where it called her she must follow. It [illegible] [illegible] to her and to answer to the

fuller experiences that must come to every woman who fulfills her destiny.

* * * * * * *

The memories of both Moya and Lord Farquhar went back, as it were in a bound, to a certain night some months before, when Farquhar, as Moya's guardian, had talked to the girl seriously on the subject of her apparently growing regard for the romantic "highwayman" Jack Kilmeny.

It was a still night, save only for the rushing waters of the river. The lamps of the sky had all been lit and were gleaming coldly millions of miles away. The shadowed moonlight in the trees offered a stage set to lowered lights.

The thoughts of the girl had drifted to speculation about the transplanted countryman of hers whose personality had come to interest her so greatly. He had challenged her trust in him and she had responded with a pledge. He had not explained a single one of the suspicious circumstances against him. He had not taken her into his confidence, nor had he in so many words declared his innocence. She was glad he had told her nothing, had demanded her faith as a matter of course. It was part of her pride in him that she could believe without evidence. All the world would know he was not guilty after he had shown his proofs. It would be no test of friendship to stand by him then.

A step sounded on the gravel behind her and an arm opened to let her hand slip round the elbow.

"May I stroll out this dance with you, Miss Dwight?" Lord Farquhar asked formally, dropping into step with her.

Moya and her guardian were kindred spirits. They never needed to explain themselves to each other. Both knew how to make-believe.

"If you're not afraid of a scandal at being alone with me so far from a chaperon," the girl answered lightly.

He burlesqued a sigh. "I'm only afraid there won't be any. It's the penalty of age, my dear. I can claim all sorts of privileges without making Verinder jealous."

"Oh, Verinder," she scoffed.

"Should I have said Kilmeny?" he asked.

"I'll tell you a secret, guardy," whispered Moya gayly. "You're a hundred years younger than either of them."

"I wish my glass told me so."

"Fiddlesticks! Youth is in the heart. Mr. Verinder has never been young and Captain Kilmeny has forgotten how to be."

"I fancy Ned would be willing to learn how again if he had the proper teacher."

She gave his arm a little squeeze. "You dear old matchmaker."

"Heaven forbid! I'm merely inquiring, my dear."

"Oh, I see—your in loco parentis duty."

"Exactly. So it isn't going to be Ned?"

She looked across the turbid moonlit river before she answered. "I don't think so."

"Nor Verinder?"

"Goodness, no!" A little ripple of laughter flowed from her lips before she added: "He's changed his mind. It's Joyce he wants now."

Farquhar selected a cigar from the case. "Hm! Sure you didn't change it for him?"

A dimple flashed into her cheeks. "I may have helped a little, but not half as much as Joyce."

"That young woman is a born [illegible]," Lord Farquhar answered, his beard and the lower part of his face in the sudden glow of the lighted match. "Upon my word, I saw her setting eyes at your highwayman the night we got him here."

There was a moment's silence before she answered. "Anybody could see that he was interested in her."

"It doesn't matter to me who [illegible] [illegible], but I can't have any of my wards being [illegible] over a [illegible] [illegible]," he replied [illegible].

She was standing in the shadow, so that he could not see the dye sweep into her cheeks.

"I'm afraid he is going to disappoint you. He's not a highwayman at all."

"Did he tell you so?"

"No. But I know it."

"Looks to me as if he might make a good one. The fellow is cool as a cucumber and afraid of nothing on two legs or four."

"You forget he is India's cousin."

"No, I'm remembering that. His father had a devil of a temper and his mother was as wild as an unbroken colt when I met her."

"They weren't thieves, were they?" she flashed.

He gave her his frank smile. "You like this young man, Moya?"

"Yes. Why shouldn't I?"

"Why not—if you don't like him too well?"

"So that's why you came out here—sent by Lady Farquhar to scold me—and I thought you had come because you like to be with me."

"Come; let us reason together," he invited cheerfully. "We'll sit on the end of the wharf and dangle our legs while your guardian finishes his cigar and does his duty by you."

Lord Farquhar seemed in no hurry to begin, nor did Moya attempt to hasten him. His cigar glowed and ashed and glowed again before he spoke.

"Odd how things work out, my dear. There across the river are two men who would like to marry you. Both are good matches. One is by way of being a bit of a [illegible] perhaps, but the other is as fine a fellow as any girl could look for—not brilliant, but as [illegible] [illegible], and as steady as a clock."

A breath of wind lifted the edge of her white skirt. She followed the woman's instinct to tuck it safely [illegible]. [illegible] [illegible] [illegible].

"Captain Kilmeny is his own credit

cate of merit. Any praise is surplusage."

He shrugged. "That's the perversity of it. You see all his merits and they don't touch you."

With a vivacious little turn that was wholly charming she turned merrily upon him. "Are you by any chance proposing for him, Lord Farquhar?"

"Hasn't he proposed for himself?" her guardian asked bluntly.

"I believe he has."

"And you—didn't see it?"

"I couldn't."

"Sorry." He looked at the tip of his cigar and brushed away the ash. "Because he's a no end good sort."

"You don't know that any better than I do. Don't think I can't see all the advantages of it. I do. I want to say 'Yes,' but—well, I can't. That's all."

"On account of the other man?" he questioned gently.

"I haven't mentioned any other man," she cried, her face in a flame.

"No, I mentioned him. Devilish impudent of me, if you want to take it in that way, Moya. But, then, as you've sai., I'm in loco. Got to grub around and find out how you feel."

"If you mean Mr. Kilmeny, there hasn't been a word between us you couldn't have heard yourself," the girl told him stiffly.

"If my memory serves, it didn't use to be so much a matter of words. What about your feelings? Di fancies—"

"Of course she does. She's always fancying. That's the business of a chaperon. It's perfectly absurd," Moya flung back hotly.

"Glad you see it that way. It wouldn't do, of course.

"Any number of reasons why it wouldn't. Marriage nowadays isn't entirely a matter of sentiment. You're an Englishwoman. He's an American, and will be to the end of the chapter."

"I'm not English; I'm Irish—and the Irish make the best Americans," she told him sturdily.

Farquhar ignored her protest. "His ways of thinking are foreign to yours, so are his habits of life. You're a delightful rebel, my dear, but you've got to come to heel in the end. All girls do. It's a rule of the game, and

"We Must Go Down and Tell Her at Once, Jack."

you'll have to accept it. No matter how captivating your highwayman may be—and upon my word I admire him tremendously—he is not your kind. He makes his own laws, and yours are made for you."

"You're making one for me now, aren't you?" she demanded rebelliously. "Why shouldn't I listen to him? You tell me he doesn't have the same little conventions as we do. Thank heaven he hasn't. His mind is free. If that condemns him—"

She broke off from sheer passionate inadequacy to express herself.

"Those conventions are a part of your life, little girl. Can you imagine yourself sitting opposite him at breakfast for the rest of your natural days?"

"You mean because he is a working man, I suppose."

"If you like. You would miss all the things to which you were used. There is a certain [illegible] [illegible] for young women brought up as you have been."

"Then I've been brought up wrong if I were fond enough of the man—but that's absurd. We're discussing an impossible case. I'll just say this, though. I've never met a man who would be so little likely to bore one. Give me my great moments, even if I have to pay for them."

He understood perfectly her sweet desire for the best life has to offer. What he was proposing for her was a [illegible] second best. But it was safe, and the first rule of the modern marriage mart is to play the game safe. Yet he had a boyish errant impulse to tell her to cut loose and win happiness if she could. What restrained him, in addition to what he owed Lady Jim in the matter, was his doubt as to this young man's character.

"Well, I daresay I've exaggerated the whole matter, my dear. I was just to give you a hint—no more."

"You've done it, then."

"Strikes me that I've done my duty in the matter."

"You have—admirably," she scoffed.

An easy-going man, he did not cross bridges till he came to them. His wife had persuaded him that Moya needed a talking to, but he was glad to be through with it.

"Hang the season, anyhow!" he laughed. "Maybe [illegible] [illegible] [illegible] on one of those [illegible] [illegible] [illegible] [illegible] [illegible] of things. Maybe there's [illegible] [illegible] [illegible] [illegible] in prison, when there's

is neither marrying nor giving in marriage."

"It's even possible," she added with a murmur of half-embarrassed laughter, "that if he honored one with an offer—which it has never entered his head to do—one might regretfully decline with thanks."

"Amen! In the meantime God lead your grace by the hand, as old Bacon says." He brought his heels together, bowed over her fingers, and kissed them with exaggerated old-fashioned gallantry.

"Who's being romantic now?" she wanted to know gayly.

* * * * * * *

A voice hailed Jack. Colter was hurrying up the street, plainly excited. Kilmeny moved a few steps toward him.

Lady Jim took advantage of his absence to attack Moya from another angle. "My dear, I wish I could show you how much depends on a similarity of tastes, or habits, of standards. Matrimony means more than love. It means adjustment."

"I've thought of that too. But . . . when you love enough that doesn't help the adjustment?" asked the girl naively.

She had appealed to Farquhar. That gentleman came to her assistance. "It does."

"This isn't a matter to be decided merely by personal preference," urged the older woman. "There may be—consequences."

The color beat into the face of the young woman in a wave, but her eyes held steadily to those of Lady Farquhar.

"I . . . hope so."

"Bravo, Moya!" applauded her guardian, clapping his hands softly.

"Don't you think they—the consequences—deserve a better chance than you will give them?"

"I'll answer that, Di," spoke up Farquhar. "When a girl chooses for the father of her children a man who is clean and strong and virile, and on top of that her lover, she is giving them the best possible chance in life."

Moya's gratitude shone through the eyes that met those of her guardian.

Kilmeny swung back to the group he had left. "I've good news, friends. This is my lucky day. You remember that when I was rescued from the Golden Nugget my pockets were full of ore samples I had picked up as I was tunneling."

"Yes . . . picked them up while you were delirious, didn't you?" Farquhar replied.

"Must have, I reckon. Well, you know how miners are always having pieces of quartz assayed. Colter took these to the man we employ. He's just learned that it is high-grade stuff."

"You've made a strike?"

"Looks like it. Colter wasn't taking any chances, anyhow. He hiked right around to the owners of the mine and signed up a five-year lease in his name and mine."

Farquhar shook hands with him cordially. "Hope you make a fortune, Kilmeny."

Moya's chaperon, during the inevitable, capitulated as gracefully as she could. After all, the girl might have done worse. The man she had chosen was well born, good looking, forceful and a leader in his community. If this fortunate strike was going to leave him well off, clearly she must make the best of him.

"You're a lucky man. I hope you know you don't deserve a girl like Moya," she told him as she shook hands.

"I know it, all right. Can you tell me who does?" he flung back, with a gay boyish smile.

At that moment Ned Kilmeny stepped out upon the hotel porch. Lady Jim nodded toward him.

"Perhaps," the cousin conceded. "But in this [illegible] [illegible] world a man doesn't get what he deserves."

"I see he doesn't. Ned is a better man than you."

"Yes," he admitted.

Captain Kilmeny, coming down the porch steps, saw in a flash what had happened. He came forward with the even stride and impassive face that seldom deserted him. In two sentences Lady Farquhar told him the facts.

"You lucky dog," he said to his cousin as their hands gripped.

Jack had never liked him better than in this moment when he was giving up so cheerfully the thing he wanted most in the world.

"It isn't always the best man that wins, captain. I take off my hat to the better men who have tried and failed. Perhaps it may be a comfort to them to know that I'm the man that needs her most."

The captain turned to Moya. "So you've found that good hunting already," he said to her in a low voice.

"Yes, I think I have . . . I'm sure of it, Ned." Her eyes were full of tender sympathy for him. She wished she could tell him how much she admired his fine spirit.

"God keep you happy," he said wistfully.

Jack joined them and slipped Moya's arm into his. "Amen to that, captain. And since Jack Kilmeny has been appointed deputy on the job I'm going to see your wish comes true."

Moya looked at her lover and smiled.

(THE END)

Well, What Is It?

Henry Holt [illegible] many of the great [illegible] of half a century ago, and his reminiscences are full of anecdotes of the past and present. "One night at a dinner," he records in his "Garrulities of an Octogenarian Editor," "we heard William Dean Howells declare [illegible] [illegible] [illegible] [illegible] [illegible] there is no such thing as [illegible] [illegible] [illegible] [illegible] [illegible] [illegible] [illegible] [illegible] you, can it?"

PATER CURIALIS

Uncle Mose Jackson announced his candidacy for alderman from the colored ward.

"What makes you think you can be a successful politician, Uncle Mose?" asked a friend.

"Well, suh," replied the darky, "fo' one thing, I'se the father of a family."

"That's very commendable; but what has that to do with politics?"

"Well, suh," explained Uncle Mose, "they is sixteen votahs in dat family."—Harper's Monthly.

ASTOUNDING, VERY

Mr. Overseas—A most remarkable coincidence, what?

Mr. Eaglebird—What's that?

Mr. Overseas—That your first president and your capital city should have the same identical name.

Confetti, Too

Little bows of ribbon,
Little grains of rice,
Make the new-wed couple
Spotted in a trice.

He Met the Requirement

A—I wonder why that young lady over there looks at me so much?

B—She has weak eyes and the doctor told her to rest them by looking at something green.

All-Important Question

Caller—Well, well, so your old manager has gone away since I was here last. Where's he gone to?

Office Boy—There ain't no else yet, sir.

NOT REMARKABLE SOIL

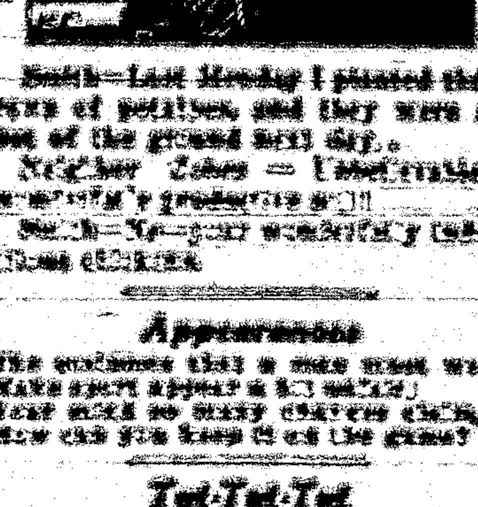

Smith—Last Monday I planted three rows of potatoes, and they were all out of the ground next day.

Neighbor Jones — Unbelievable — wonderfully productive soil!

Smith—No—your wonderfully industrious chickens.

Appearances

The costumes that a man must wear
Make sport appear a [illegible] [illegible];
Your mind so many changes claim,
How can you keep it on the game?

Tut-Tut-Tut

Mrs. R. E. Former—What would you call a man who has looked a woman's [illegible]?

Mere Man—You mean today?

Mrs. R. E. Former—Any time—yes, today.

Mere Man—A magician.—Beverage News.

Price of Peace

Daisy—How do you know the Websters have made it up again, dear?

Dot—Oh, I saw Mrs. Webster looking over several new cars today.—Stray Stories.

How Thoughtless of Him!

Dick—Ah, my dear; I've seen some strange flying about in Australia till the air was thick with them.

Dora—Oh, Dick, why didn't you bring me some of the feathers?

Following Directions

He—Good gracious! Didn't you pack my helmet?

She—No, of course not. It was labeled "Not to be taken."

Uncertain Indeed

Judge (to elderly witness)—Your age, madam?

Witness—Thirty.

Judge—Thirty what?

"Years, of course."

"Thanks. I thought it might be months."

Telltale Sign

He—Is that Percy's girl going by?

She—Is Percy with her?

He—[illegible] [illegible] [illegible].

She—Then they likely [illegible] [illegible].

Sure Relief

FOR INDIGESTION

BELL-ANS FOR INDIGESTION

6 BELL-ANS
Hot water
Sure Relief

BELL-ANS

25¢ AND 75¢ PACKAGES EVERYWHERE

BABIES LOVE
MRS. WINSLOW'S SYRUP

The Infants' and Children's Regulator

Pleasant to give—pleasant to take. Guaranteed purely vegetable and absolutely harmless. It quickly overcomes colic, diarrhoea, flatulency and other like disorders. The open published formula appears on every label.

At All Druggists

FOR OVER
200 YEARS

haarlem oil has been a world-wide remedy for kidney, liver and bladder disorders, rheumatism, lumbago and uric acid conditions.

GOLD MEDAL

HAARLEM OIL

CAPSULES

correct internal troubles, stimulate vital organs. Three sizes. All druggists. Insist on the original genuine GOLD MEDAL.

Saxon and Norman Forms of Speech

When the Normans conquered England and dispossessed the Anglo-Saxons of their lands they spoke what is known as Norman-French. This continued to be the official language for many years, according to a writer in London Tit-Bits.

One of the most remarkable, though often unnoticed, results of this dual language in the same country is the different names we give to the dead and living animals used as food.

The Saxon was the serf who tilled the soil and tended cattle; the Norman was the overlord who ate the meat thus provided. While we call the living animal a cow, we call the dead animal beef, the first word being Saxon and the second Norman.

Similarly, the serf called the living animal a sheep, but when it was served on the baron's table it was mutton. In the same way deer became venison, calf became veal, and the hog became pork.

A Lady of Distinction

Is recognized by the delicate, fascinating influence of the perfume she uses. A bath with Cuticura Soap and hot water to thoroughly cleanse the pores followed by a dusting with Cuticura Talcum powder usually means a clear sweet, healthy skin.—Advertisement.

Sulphur Stone

Sandstone is of little value as a building material, as it will not stand pressure in excess of some 5,000 pounds per square inch. Recent experiments by the United States bureau of standards indicate a cheap method of making sandstone as strong as granite. The stone is cut, then soaked in melted sulphur for several hours. The sulphur permeates the structure and, when cold, likely will stand a pressure of 30,000 pounds compression. Tests for weathering qualities are still in progress, but initial results are reported to be extremely favorable.—Exchange.

Hall's Catarrh Medicine

will do what we claim for it—rid your system of Catarrh or Deafness caused by Catarrh.

Sold by druggists for over 40 years

F. J. CHENEY & CO., Toledo, Ohio

How quickly that rash disappeared!

THOUSANDS of users have wondered at the quickness of the action of Resinol Ointment and Soap. The answer is that it is not a surface treatment, but one that reaches the depths of the pores and attacks the source of the disorder, starting the healing right.

The first touch relieves the itching, burning and distress and a few days' treatment too rarely fails to show away the trouble.

When the skin is once restored to its normal condition, the daily use of Resinol Soap is usually sufficient to keep it healthy. Ideal for the complexion, also recommended for the bath and shampoo. Ask your druggist what he knows about the Resinol products.

RESINOL

'Ape Man' Seen Climbing Trees

Scientists Plan Expedition to Capture "Missing Link" in East Indies.

New York.—The mysterious ape-man which has baffled all science in its endeavor to prove the Darwinian theory has been found in the Dutch East Indies, according to J. Van Herwaarden of Holland, who asserts that he came upon one of these creatures recently while hunting on the island of Poeloe Rimau, in the southernmost part of Sumatra.

Mr. Van Herwaarden's observations have so impressed the scientific world that expeditions are being organized by several institutions for penetrating these regions in search of the tribe he has discovered.

If Mr. Van Herwaarden's conjectures are correct the so-called "missing link" will be a term of the past and evolutionists will have living evidence upon which to base their arguments. Scientists have been seeking traces of such a being, dead or alive, since the discovery of the fossils of the Neanderthal man.

Relating his encounter in a recent edition of De Tropische Natuur, he says:

"In October, 1923, I traveled in the subdivision of Banjoeasin and the Koeboe regions and visited the island Poeloe Rimau, the greater part of which is given in concession to G. Fischer. Often early in the morning and sometimes during the day I went out in search of a deer or a pig, without result, although I saw plenty of tracks to encourage me.

Saw It Up a Tree.

"Once, after having waited and watched for over an hour, I glanced to the left and noticed something more in a not very tall tree, standing all by itself in a small clearing. For a good view of the object I walked around the tree and clearly saw a dark-haired being standing on a limb with the front part of his body leaning against the tree, as though it wished thereby to hide itself and prevent detection. This surely must be a 'Sedapa,' I thought. I was naturally quite excited. At first I only stared at the beast and waited. While I had my rifle in readiness, I tried by calling and shouting to attract the Sedapa's attention, but it refused to budge.

"I tried stamping against the tree trunk, but with no result. I put my rifle down and started to climb up the tree. When I was about five or six feet above the ground, I noticed a movement in the object. It moved slightly away from the main stem, bent itself forward and sideways, so that I had occasion to observe its head, its forehead and its eyes, which looked into mine. At first its movements were slow and deliberate, but after it had seen me it acted as though nervous, and moved about quickly.

"In order to better observe the strange creature I climbed down again. The front of the creature was also covered with hair, as well as its back, although the color of its front hair was lighter. Its very dark head hair reached down below the shoulders, almost down to the middle of the back, and was fairly well kept and straight. Its head seemed to be somewhat more pointed toward the top than that of a human; the brown-colored face was almost entirely hairless, while the forehead was rather high. The eyebrows had the same color as the hair and were strongly developed. The eyes seemed to be normal, were dark and very mobile, much like the eyes of man. The nose was broad with fairly large nostrils, but not at all unsightly, and reminded one of a Kaffir's nose. The lips were entirely normal, but the mouth was wide.

Thought It Murder to Shoot.

"The molars, which I was able to notice through the nervous movement of the mouth, were better developed than with us. The front teeth were regular. The chin was somewhat tapered down. Only once had I a chance to observe the right ear, which looked exactly like a small human ear. The hands were slightly covered with hair on the outside. The arms reached to within a short distance from the knees when in a standing posture. I did not have a good opportunity to see the feet, but the toes were well formed. The creature's height was about five feet.

"The face had nothing repulsive about it, nothing ape-like, although the nervous twitching of the muscles reminded me of the movement of a scared ape. I had calmly spoken to the creature as one would do to a dog or a horse, but this did not seem to quiet it. When I leveled my rifle at it I heard a wailing cry, "Hoo Hoo!" which was immediately answered with similar cries from the forest not far distant.

"Again I laid down my rifle and climbed up the tree. When I had nearly reached the lowest branch the creature quickly ran to the end of the limb on which it had been standing, swung itself out and dropped to the ground from a height of about ten feet. Before I had had an opportunity to reach the ground and grab my rifle the animal was easily ninety feet away from me, running for dear life while emitting sharp, hissing sounds.

"Many will probably think me childish when I say that when I saw the flowing hair of the poor creature over my rifle barrel I did not fire. I aimed again, but the courage failed me. I had the feeling as if I was about to commit murder."

Deer Attacks Car

Libby, Mont.—John Wotring of Warland, while driving in a forest road, came on a deer which appeared as he passed a sharp turn. The animal, a large buck, lowered its horns and charged. When the dust cleared away the buck was minus its horns and the car a fender.

HERE'S A HUGE DAHLIA

This great flower, which won first prize at the show of the Dahlia Society of Southern California, measured 12½ inches across, and is a pale pink in color.

Derelicts Lead in Merry Chase

Never Where Last Reported When United States Vessels Arrive.

Norfolk, Va.—Is the Atlantic ocean strewn with derelict vessels, abandoned by their crews in storms, and which for months and perhaps years have drifted with the currents, first in one direction and then in another, defying capture by government vessels sent out to find and destroy them? Records of the hydrographic department show many vessels torn asunder by storms have drifted from the Virginia coast and other parts of the Atlantic ocean to England, Spain and Scotland, and almost back to the point where they were abandoned without being detected by searching craft.

The most recent case of the peculiar action of ocean currents is shown in the remarkable drifting record of the British schooner Governor Parr, which was abandoned off the Jersey coast October 2, 1923, and which is still wallowing around in the sea a dangerous menace to navigation. This vessel has drifted more than 3,000 miles. Sighted dozens of times by passing ships, the Parr was never in the position, or even near it, given by the vessel that saw her when a government craft went out to find her.

Seen Near Gibraltar.

According to the last reports received here the Parr was sighted in latitude 34.16 north and longitude 12.36 west. That is only a few hundred miles from Gibraltar. The vessel previously was sighted off the coasts of Nova Scotia, Spain, Portugal and Scotland.

In ninety days the schooner drifted 805 miles, approximately nine miles a day. She first started drifting in a northerly direction. As the currents changed she drifted northeast, then east, and now she is on her way back to the American coast. Marine men expect the craft to drift back to the point where she was originally abandoned by her crew. The government has spent considerable money in fuel for ships that have chased the Parr without ever getting a glimpse of her.

Government records show the schooner S. P. Blackburn, abandoned by her crew some years ago off the American coast, drifted nine months in all directions and finally went ashore, where she remained.

The schooner W. L. White, which was abandoned 50 miles east of New York, drifted many months, finally being cast upon the beach at Haskies island off the coast of Scotland. She was hunted for weeks by searching craft, but always eluded them.

The schooner Anna R. Bishop performed a drifting feat that baffled skippers of American coast guard cutters and finally gave herself up when a northeast storm drove her ashore off the British coast.

Schooner With a Record.

One of the most remarkable drifting performances on record was made by the American schooner Nettie Champion, which was abandoned by her crew in a northeast storm off Hatteras. During December a nor'easter ripped the sails from the Champion and high seas tore her seams apart, causing water to rush into the vessel's hold at an alarming rate. Her crew took to small boats, were picked up by a passing ship and landed at New York.

Practically every week after her crew left her the Champion was sighted at various points along the coast by passing ships. As late as May of the following year the Champion was sighted. She was then off the British coast. There's no record showing what fate finally overtook the old craft.

The Governor Parr, because of her peculiar drifting record, has been named "the Floating Ghost." She is loaded with lumber and is considered a most serious menace to navigation.

New York Defense Guns Shoot 30 Miles in Test

New York.—The test of the new 16-inch guns at Fort Tilden, on Rockaway point, was completed with the firing of four shots from one gun and six from the other. Army officers expressed satisfaction, and Lieut. William E. O'Connell, in command of the crews, said that the new pieces had done everything expected of them.

The guns have a range of 30 to 35 miles, which can be increased some by increasing the charge. In the test projectiles weighing 2,300 pounds were hurled 52,800 yards, approximately 30 miles. They are the largest pieces of ordnance in the world and form a part of a new system of defense for New York from attack by sea.

YELLOW FEVER WIPED OUT IN SOUTHERN COUNTRIES

Latest Troublesome Epidemic Reported in Brazil, but Is Quickly Checked.

Washington.—Yellow fever was eradicated from Guayaquil in 1919 and from Peru in 1921. No cases have appeared in Nicaragua or Guatemala since 1921. A few cases were reported from British Honduras in 1921, but the epidemic was rapidly and easily controlled. In Mexico control operations were formally closed in November, 1923. No cases have been reported there since December, 1922, and the health authorities of the republic have announced that the disease had been stamped out. The disease has now been eliminated from the west coast of South America and from Mexico. On the southern continent there are but two known foci—one in Colombia, the other in northern Brazil—and active work is in progress in both, writes a bulletin of the Rockefeller foundation.

Early in 1923 several hundred cases were reported at Bucaramanga, the capital of the state of Santander in Colombia. On invitation from the Colombian government experts were sent by the board, the diagnosis of yellow fever was confirmed and control measures were instituted. The Stegomyia index was rapidly reduced and new cases ceased to appear; none has been reported since May, 1923. There is every reason to believe that the disease is under control. The survey of adjoining regions has been carefully and completely carried out and no new foci have been discovered.

A serious epidemic occurred in Ceara, Brazil, from 1921 to 1923, among both foreigners and Brazilians. Occasional cases have been reported from Recife, the capital of the state of Pernambuco. In Bahia the disease has been endemic, and during 1923 a total of 117 cases were reported, with 90 deaths.

A feature of the Brazilian campaign has been the presence of Doctor Noguchi during part of the year. He carried on further research in the etiology of the fever, demonstrated the presence of Leptospira icteroides in Brazilian cases and showed again the value of the Pfeiffer reaction in diagnosis.

Names in Ink on Back Mark Newborn Babies

Baltimore.—There will be no cases of mistaken identity among the children born in the maternity ward at Johns Hopkins hospital if the new system for marking babies is a success.

At present the babies wear necklaces with their names spelled out in the beads. Under the new plan the names of the babies will be marked on their backs with ink which will wear for about three weeks.

ROAD BUILDING

SUPER HIGHWAYS TO MEET TRAFFIC NEEDS

A super highway plan for Detroit, to provide for transportation in the suburban area as the city expands, is proposed by the Detroit Rapid Transit commission. The commission would have the city buy rights of way, before values rise, for a series of streets wide enough to carry four rapid transit lines, two roadways for fast moving automobiles and two roadways for slow moving vehicles, such as trucks.

Of chief interest to motorists is the proposal that the two motor speedways in each street be so built as not to be subject to interruption by cross traffic. According to the Engineering News Record, separation of through from cross traffic would be accomplished by elevating the two motor speedways as well as the four rapid transit tracks above the cross streets at half-mile intervals. Crosstown traffic would pass under the motor and rapid transit lines through archways which would provide for access to the rapid transit stations. Thus foot passengers would not have to cross the motor speedway.

The super-highway district would be divided into areas three miles square, or of about nine square miles, bounded on all four sides by super-highways. The super-highway system would not include the thoroughfares through the subdivisions of those areas surrounded by the super-highways themselves, but the plan considers it desirable that the intermediate section line roads located on the mile divisions be made 120 feet wide and the half-mile streets be 86 feet wide. If the mile streets were given a width of 120 feet, then it would be practicable, if traffic conditions warrant, to convert them into express motor traffic streets by elevating the express lanes over the half-mile cross streets, as would be done in the case of the super-highway.

The advantage of this plan, it is explained, lies in the fact that besides providing a right of way for wide streets it also provides space for rapid transit lines in the center of these new highways, which can be built at grade when they are required, thus avoiding the necessity of building either subways or elevated railways. The cost of such rapid transit lines at grade is estimated at $1,100,000 a mile, as against $3,500,000 for similar four-track subways. So five miles of surface rapid transit could be built for the same money that would be required for one mile of subway if the new streets did not provide this space for rapid transit lines.

Of course, within the city proper, rapid transit lines would have to be built as subways. The plan recognizes this fact and provides for the transition from 120-foot streets with four-track subways to a 204-foot super-highway near the outskirts of the present city.

Automobile Highway to Peak of Rocky Mountains

Mount Cheyenne, the easternmost peak of the Rocky mountains, is to be conquered with an automobile highway. The mountain commands a wonderful view of the plains to the east, north and south. Its altitude is 9,050 feet.

To the west Pike's peak rises 14,109 feet. The auto highway up Pike's peak, which is 18 miles long, cost $300,000. The six and a third miles of highway to the summit of Mount Cheyenne will cost an equal sum. It is characterized by C. H. Bryson, its engineer, as the most difficult piece of highway work ever attempted.

Mount Cheyenne is one of the most conspicuous of all the Colorado mountains and is famous in paintings and poetry. Helen Hunt Jackson, the poet, was buried here for a time. She rested on its southern slope near the Seven Falls, at 7,000 feet altitude.

Improves Road Building

Since an instrument known as the viagraph has been in use by the engineers of the highway department of New York state there has been reported considerable improvement in the construction work by contractors. This device, which measures accurately the surface irregularities of the Empire state's highways, is viewed by the department as one of its best inspectors.

Ontario Highway Plans

The province of Ontario will spend $25,000,000 within the next five years for the improvement and extension of provincial highways, according to an announcement made by Premier G. Howard Ferguson in Toronto. There are already more than 1,800 miles of improved highway in the province and this is to be improved and added to substantially.

Best Results in Liming

Best results in liming are secured when the material can be thoroughly mixed with the soil by disking. Applications of lime are often made on stubble or sod land during the fall, or on wheat or rye in the winter. Fall plowed land may be limed during the winter and the material disked in. In case a crop that particularly needs lime, such as alfalfa, is sown before the soil is discovered to be acid, a surface application of limestone will give satisfactory results.

After 15 Hard Months—His USKIDE Soles Still Good!

THINK of that! Marcellus R. Abel, a Cincinnati traffic officer, wore this pair of USKIDE Soles *fifteen months*, in rain, slush, on hot, rasping pavements.

"I have had such comfort," he says, "cool in summer, warm and dry in winter—and they are still good for several months' wear."

USKIDE—the wonder sole for wear. It wears and wears—twice as long as *best* leather—often longer.

USKIDE cuts your shoe bills. Have your repairman put USKIDE Soles on your shoes today. And be sure your next new shoes have genuine USKIDE Soles. The name is on the sole—for your protection.

And—for a Better Heel to Walk On!

A fit companion for USKIDE Soles—the "U. S." Spring-Step Heel. Made of new Sprayed Rubber, the purest, toughest rubber known. Get onto a pair right away.

United States Rubber Company

USKIDE Soles

Going to Waste

"The sports of other days don't appeal to the youths of today," declared an elderly resident. "Horse chestnuts are ripe and popping out of their prickly shells, but I haven't seen a single boy whirling strings with two of these nuts tied to the ends. That used to be my finest fall frolic. We'd whirl the strings and then let go, and the device would wind around telephone or light wires. All the kids enjoyed the sport. And to such a degree that the coppers on the beats used to chase us merrily when we became overzealous in cluttering up the wires. But the boys of today don't know this pleasure. And it seems a shame for all the fine horse chestnuts to go to waste."—Detroit News.

Wild Birds to Reservation

Brig. Gen. Harry A. Smith, Fort Leavenworth commandant, has been notified by J. B. Doze, Kansas fish and game warden, that 20 ring-neck pheasants have been shipped from a New York hatchery. The pheasants will be liberated on the Fort Leavenworth reservation, says the Kansas City Times.

General Smith has issued an order prohibiting shooting, harming or alarming the pheasants for a period of five years. The general said the dense timber tract on the reservation would be an ideal place for the birds.

Labels bearing the name and principal business profession of the wearers were a recent innovation at several British society gatherings.

Genuine BAYER ASPIRIN

SAY "BAYER ASPIRIN" and INSIST!

Unless you see the "Bayer Cross" on tablets you are not getting the genuine Bayer Aspirin proved safe by millions and prescribed by physicians 24 years for

Colds	Headache
Pain	Neuralgia
Toothache	Lumbago
Neuritis	Rheumatism

Accept only "Bayer" package which contains proven directions.

Handy "Bayer" boxes of 12 tablets—Also bottles of 24 and 100—Druggists.

Aspirin is the trade mark of Bayer Manufacture of Monoaceticacidester of Salicylicacid

Proof of Right

The proof of a thing's being right is that it has power over the heart; that it excites us, wins us or helps us.—Ruskin.

Rain Moves a Mountain

Torrential rains in South Wales caused a mountain to move and severed a water main, cutting off the water supply of 130,000 people.

A Merry Jest

"What is gossip?" "A cheery outlook?" "Shucks!" "Oh! easy places."—Louisville Courier-Journal.

Literally

Wife—How's the fresh today? Waiter (reassuringly)—Like everything else.—American Legion Weekly.

Children Cry for

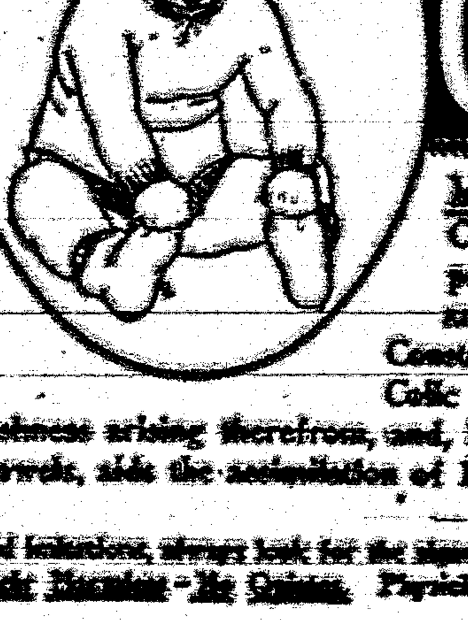

Fletcher's CASTORIA

MOTHER:— Fletcher's Castoria is especially prepared to relieve Infants in arms and Children all ages of Constipation, Flatulency, Wind Colic and Diarrhea; allaying Feverishness arising therefrom, and, by regulating the Stomach and Bowels, aids the assimilation of Food; giving natural sleep.

To avoid imitations, always look for the signature of Chas. H. Fletcher. Absolutely Harmless—No Opiates. Physicians everywhere recommend it.

Legislative Turbulence Is Predicted

Washington, Nov. 5.—While it's a satisfaction to the Republicans to have won the presidency, they still have on their hands the embarrassment of a congress they can't control.

The Progressives retain the balance of power there, and from the Republican standpoint they might as well be Democrats. In fact, the conservative Republicans have much more in common with conservative Democrats than they have with Republicans of the Progressive type.

In the first place, the administration will be unable to shape its policies as it likes, since it surely will be handicapped by the combined Progressive and Democratic lawmakers. By reason of the presidential veto, the opposition group will be powerless to do much on its own account, but that will be only partial consolation to the Republican managers for their impotence to accomplish anything requiring congressional support.

Besides, active annoyance may be looked for at the anti-administration combination's hands.

The confirmation of presidential appointments probably will be rendered difficult.

Awkward questions will be asked.

All sorts of attacks on the administration will be sure of congressional support.

Investigations will continue to be the order of the day.

Democrats and Progressives alike will have their minds on the election of 1926. So, indeed, will the Republicans, but the latter are placed in the unfortunate position of being constantly on the defense, while their opponents will have nothing to defend.

Obviously, the next two years will not be a period of constructive accomplishment, but it doesn't follow that it will be a quiet period. On the contrary, it promises to be a very turbulent one.

Prize Offered for Design for State Flag

$25.00 prize for the one sending in the best design for a flag for the State of New Mexico. The present flag is declared unconstitutional.

The Federal Flag Law provides that a trade-mark cannot be registered which consists of comprises among other things, the Flag, Coat of Arms, or other insignia of the United States.

Therefore, The Daughters of the American Revolution of the State of New Mexico have taken the initiative in [illegible] designs for a State Flag. It is our purpose [illegible] of our people [illegible] an emblem suitable to the history of the State.

Flags have always appealed with irresistible force to the patriotism of all loyal hearts born and protected beneath its folds, so let us make this one thoroughly imbued with the spirit of progress and justice. This will be your flag and the flag of your neighbors, so let your thoughts and your talent in designing an emblem suited to your State and its people [illegible].

An arrangement has been made by the Daughters of the American Revolution of the State of New Mexico to offer a prize of $25.00 to the person, or organization, submitting the best design.

The real enthusiasm for this contest is not based on money, but the patriotic privilege of being the author of our State emblem? All designs should be sent to Mrs. J. F. Hinkle, Santa Fe, before January 1, 1925.

The design selected by the awarding committee will be submitted to the next legislature for adoption as the State Flag.

Mrs. J. F. Hinkle,
Mrs. Reed Holloman,
Mrs. B. H. Porter,
Committee.

"Through the Years"

A Novel with New Mexico Setting

"Through the Years," a novel by I. L. Allison, written in and concerning the Hermit's Peak region of Las Vegas, will be published in the spring of 1925.

The story is a gripping one. It deals with the life of a girl born half-way up Hermit's Peak, this fact symbolizing that her native gifts contributed only half to her ultimate success, her own striving adding the other half. The upward trail which Ellen followed through the years, partly alone, partly with Richard, a young Easterner who crossed her path and loved her, finds its parallel in the rugged trail leading to the summit of the Peak. There is interwoven as a background the unique ceremonies and customs of the Spanish American. The character, Maria, is certainly one of the mostly beautiful of contemporary literature.

"Through the Years" will be a great medium for telling the world about the wonders of New Mexico. The author, who is an instructor in Montezuma College, himself saturated and overflowing with enthusiasm for the beautiful scenery of this state, has spared no pains in writing it into his book. He believes if New Mexico were really known about, it would be but a short time before it would be a close rival of Colorado and California as a play ground.

It has been predicted by readers of the manuscript that "Through the Years" will bring nationwide fame to Mr. Allison as a novelist.

Los Angeles Plague Fight Brings Check

Los Angeles, Nov. 6—With but one new death reported—the first in 48 hours—health authorities combatting pneumonic plague in Los Angeles were hopeful today that the peak of the epidemic which originated in the Mexican quarter last month had been passed.

Rat Campaign.—Official records showed a total of 26 deaths since the beginning of the epidemic. Seven other persons were still under treatment in the isolation ward of the general hospital.

An extensive rat extermination campaign aimed at the annihilation of all possible animal carriers of the disease was launched in the harbor district Wednesday and will work north toward the center of Los Angeles.

PREVENTION

[illegible]

SICK HEADACHE

[illegible]

Tutt's Pills

CLASSIFIED

FOR RENT—One apartment, also room, furnished. Steam heat, hot and cold water.—Henry Lutz. 9 10

FOUND—A small gold pin, set with stone. Owner may have article by calling at this office, describing property and paying for this notice.

Headquarters for School Books and School Supplies.—Paden's Drug Store.

Try one of those cold ones at our fountain.—Rolland Bros.

A full line of Jewelry, the best and cheapest.—Sack's

FOR RENT—Four room adobe residence, furnished. Enquire at News Office. 10 24-2t

I.O.O.F.
Carrizozo Lodge
NO. 30

Carrizozo, N. M. Regular meeting nights, Tuesdays of each week.

Roy G. Skinner, N. G.
Wm. J. Langston, Secty.

NOTICE

Administrator's Sale of Real Estate To Pay Debts

Notice is hereby given that in pursuance to an order duly made by the District Court of the Third Judicial District Court of the State of New Mexico, within and for the County of Lincoln, on the 16th day of October, 1924, in the cause pending in said court, on the Civil Docket thereof, and numbered 3466, wherein Wayne Van Schoyck, administrator of the estate of H. S. Hanner, deceased, is plaintiff, and Rita Hyatt and Mrs. Fuller Stevens, otherwise known as Myrtle Stevens, widow of H. S. Hanner, deceased, are defendants, the Administrator of the estate of H. S. Hanner, deceased, will sell at public auction, to the highest bidder for cash, and subject to the confirmation of said court, on the 2nd day of December, 1924, at the hour of twelve o'clock noon, at the front door of the court house in the Village of Carrizozo, County of Lincoln, State of New Mexico, for the purpose of raising funds with which to discharge the debts allowed against said estate, all the right, title, interest and estate of the said H. S. Hanner at the time of his death, in and to the property hereinafter described, and all the right, title and interest that the said estate has acquired by operation of law or otherwise, other than or in addition to that of said deceased at the time of his death, in and to all those certain lots, pieces or parcels of land, situate in the county of Lincoln, state of New Mexico, and described as follows, to-wit:

Northeast quarter of southeast quarter, and southeast quarter of northeast quarter of section thirty-one; northwest quarter of southwest quarter and southwest quarter of northwest quarter of section thirty-two, all in township six south, range thirteen east, N.M.P.M.; also lot one in block thirty-six of the original townsite of the town of White Oaks, according to the official plat on file in the office of the County Clerk of Lincoln County; also an undivided one-half interest in Placer No. 1, a mining claim situate in the Jicarilla Mining District.

Terms of sale: Cash in lawful money of the United States, ten per cent of the purchase price to be paid on the day of sale, and the balance upon confirmation of sale by said District Court and the delivery of conveyance.

Dated this 27th day of October, 1924.

Wayne Van Schoyck,
Administrator of the Estate of H. S. Hanner, Deceased.
11-7-4t

Get your Kodaks, Films, Etc at Rolland Bros.

Carrizozo Lodge, No. 41, A.F.&A.M.

Regular meetings of Carrizozo Lodge, No. 41, A. F. & A. M. for 1924:

Jan. 19; Feb. 16; Mar. 15;
Apr. 19; May 17; Jun. 14;
July 12; Aug. 9; Sept. 13;
Oct. 11; Nov. 8; Dec. 6 & 27

James R. French, W. M.
Samuel F. Miller, Secretary.

R. E. BLANEY
DENTIST
Office in
Exchange Bank Bldg. Upstairs

GEO. B. BARBER
ATTORNEY-AT-LAW
Carrizozo New Mexico

A. H. HUDSPETH
ATTORNEY-AT-LAW
Office: Exchange Bank Building
Carrizozo New Mexico

Increased Hospital Service World War Veterans

Washington, Nov. 6.—Since the passage of the World War Veterans' Act of June 7, last, a total of 841 ex-service men, formerly unable to establish the connection of their disabilities with the service in the World War, have been admitted to veterans' bureau hospitals, according to announcement of officials of the American Legion here, which organization was largely responsible for the enactment of the Veterans' Act. Under a provision of the act, tubercular and nuero-psychiatric diseases arising before the first of January, 1925, are automatically considered by legal presumption as having originated in the service.

WANTED—Men or women to take orders for genuine guaranteed hosiery for men, women and children; eliminates darning; Salary $75 a week full time, $1.50 an hour spare time. Cottons, heathers, silks.

INTERNATIONAL STOCKING MILLS
1-4-10 Norristown, Pa.

Greece Drops Phone

The telephone system of Greece, formerly owned and operated by the government, has been leased for 66 years to a private British syndicate which is to install and operate a thoroughly up-to-date telephone system.

Notice of Special Master's Sale Under Foreclosure

Notice is hereby given that by virtue of the final decree of foreclosure made and entered August 8, 1924, in the District court of Lincoln county, State of New mexico, in Cause No. 3407, on the civil docket of said Court, wherein R. H. Lee is plaintiff, and Robert W. Morrison, Leroy Morrison, Robert L. Cardwell and Jaffa Prager and company, a corporation, are defendants, the undersigned special master, designated in said final decree and order of sale, will offer for sale, at public auction, and sell to the highest bidder for cash, at the front door of the courthouse in Carrizozo, county of Lincoln, State of New mexico, at ten o'clock a. m., on Tuesday, the 11th day of November, 1924, the following described real estate, lying, being and situate in the county of Lincoln, State of New mexico, to wit:

West half southwest quarter, Section twenty-seven, east half southeast quarter, section twenty-eight, north half section thirty-three, and northwest quarter section thirty-four, township nine south of range nineteen east, N.M.P.M., containing six hundred forty acres, together with, all and singular, the lands, tenements, hereditaments and appurtenances thereunto belonging, or in anywise appertaining.

Notice is further given that the amounts to be realized from said sale according to the terms of said decree, are as follows:

Principal debt, and interest thereon to date of sale	$1131.54
Attorney's fees,	120.65
Accrued costs,	31.30
Special master's fee	5.00
Total,	$1288.52

together with the cost of publication of this notice.

Dated this 15th day of October, 1924.

Grace M. Jones
Special master
10-17-4t

LINCOLN ABSTRACT & INVESTMENT TRUST
Phone 119 CARRIZOZO, N. M.
ABSTRACTS—ALL KINDS OF INSURANCE

Fresh
Home-Made
CANDIES
Get a Box or Package of
THE CHOICEST AND SWEETEST
Mrs. J. K. Sack
East Alamogordo Ave.

NOTICE OF SALE

In the District Court of Lincoln County, New Mexico.

First National Bank, Carrizozo, New Mexico, a Corporation, Plaintiff,
Vs.
John E. Wilson, Hattie W. Wilson, Barney W. Wilson and Eva Stokes Wilson, Defendants.
No 3440

Notice is hereby given that by virtue of the final decree of foreclosure entered in the above entitled cause on the 17th day of June, 1924, the undersigned Special Master will, on Saturday, November 29th, 1924, at ten o'clock in the forenoon, at the front door of the courthouse, at Carrizozo, Lincoln county, New Mexico, offer for sale and sell at public auction to the highest and best bidder for cash, the following described real estate situate in Lincoln county, New Mexico, to-wit:

S½ of the NW¼ and the SW¼ of Sec 5, Twp 5 S of Range 13 east of the New Mexico meridian, New Mexico, and the N½ of the NW¼ of Sec 8, Twp 5, South of Range 13 east New Mexico meridian, New Mexico, and the N½ of Sec 29, Twp 5 South of Range 13 East of the New Mexico meridian, New Mexico, and the SE¼ Sec 5, and E½ NE¼ Sec 8, and W½ NW¼ Sec 9, Twp 5 South of Range 13 East of the New Mexico meridian, New Mexico. The H E Survey No. 263, embracing a portion of Sections 22 and 23, in Township Four south, and approximately, Sections Four and Five in Township Five south, all in Range Twelve east of the New Mexico meridian, New Mexico, more particularly bounded and described as follows:

Beginning at corner No. 1, from which the south quarter corner to said Section thirty-two bears north eighty-nine degrees, fifty-three minutes west, thirty and seventy-five hundredths chains distant; thence north thirty-one degrees fifty-five minutes west, twenty-three and seventy-six hundredths chains to corner No. 2; thence north forty-nine degrees fifty-three minutes east, fifteen and one-hundredth chains to corner No. 3; thence south fifty-three degrees twenty-five minutes east, twelve and eighteen-hundredth chains to corner No. 4; thence south fifty-five degrees forty minutes east, thirty-seven and thirty-five hundredths chains to corner No. 5; thence south thirty-five degrees west, one and fifty-one hundredths chains to corner No. 6; thence south thirty-five degrees thirteen minutes, west forty-three and thirty-three hundredths chains to corner No. 7; thence north fifty-four degrees forty-three minutes, west twenty-one and eight hundredths chains to corner No. 8; thence north thirty-five degrees, [illegible] minutes and forty-four hundredths chains to corner No. 9; thence north forty-seven degrees thirty [illegible] minutes west, ten and [illegible] hundredths chains to corner No. 1, the place of beginning, containing one hundred fifty-six and eighty two hundredths acres according to the official Plat of the Survey of the said land, returned to the General Land Office by the Surveyor General.

That the plaintiff or any party to this suit is entitled to bid at such sale, and the plaintiff, after paying in cash sufficient to cover the expenses of sale and the costs of court, is entitled to bid its judgment in lieu of cash; this sale being made to satisfy the judgment and judgment of foreclosure entered in the above cause for the sum of Six Thousand Five Hundred Dollars ($6,500.00), together with 10 per cent interest thereon from the 20th day of November, 1922, until the same shall be paid, and the further sum of 10 per cent of said unpaid principal and interest as and for attorney's fees, and the further sum of $14.50, costs of court, taxed by the clerk, which said judgment will, on day of sale, amount to $8,612.37, and the costs and expenses of this sale, including special master's fees and costs of publication, and additional costs of court, to be taxed.

E. M. Brickley,
10-31-4t Special Master.

NOTICE OF SALE

In the District Court of Lincoln County New Mexico.

The First National Bank, Carrizozo, New Mexico, a Corporation, Plaintiff,
Vs.
Gladys M. Wilson, (otherwise known as Gladys Wilson), and John E. Wilson, Defendants.
No. 3423

Notice is hereby given that by virtue of a final decree of foreclosure entered in the above entitled cause on April 18th, 1924, the undersigned special master will, on Saturday, November 29th, 1924, at ten o'clock in the forenoon, at the front door of the courthouse, at Carrizozo, Lincoln county, New Mexico, offer for sale and sell at public auction to the highest and best bidder for cash, the following described real estate, situate in Lincoln county, New Mexico, to-wit:

[illegible] and South half Southwest quarter, and Southwest quarter of Section 4, Township 5, South Range 13 East N. M. P. M.

That the plaintiff or any party to this suit is entitled to bid at such sale, and the plaintiff, after paying in cash sufficient to cover the expenses of sale, and costs of court, is entitled to bid its judgment in lieu of cash; this sale being made to satisfy the judgment of foreclosure entered in the above cause, for the sum of Six Hundred Dollars ($600.00), with interest thereon at 10 per cent from July 3rd, 1923, which to the date of judgment amounted to $47.50, and the further sum of $64.75 as attorney's fees, which said amounts of $47.50 and $64.75 draw interest until paid at 6 per cent per annum, and costs of court, taxed by the clerk, amounting to $11.00, which said judgment will, on the day of sale, amount to $124.62, and the costs and expenses of this sale, including special master's fees and costs of publication, and the additional costs of court, to be taxed.

E. M. Brickley,
[illegible] Special Master.

Pain In Back & Sides

"FOR A LONG TIME," says Mrs. Dora Payne, of Huntington, Texas, "I felt listless, tired and worn-out. I did not feel like doing my work, visiting or anything.

"I suffered much pain in my back and sides. My limbs hurt, my knees would tremble without apparent cause and I would have to sit down.

"I was very nervous. . . . I would have a tired, dull headache.

"I had read so much about Cardui I asked my husband to get it for me. The very first bottle seemed to help me. After the second . . . I was better than I had been in months. I certainly can praise Cardui.

"I have taken three bottles. Now I hardly wait, when the sun shines, to garden. I am feeling fine."

Similar results to those described above have been reported by thousands of other women. Cardui's 40 years of success should encourage you to give it a thorough trial for the relief of any common female ailments. For sale everywhere.

CARDUI
The Woman's Tonic

Special Facilities
For Banquet and Dinner Parties.

Carrizozo Eating House
E. H. SWEET, Manager

Table Supplied with the Best the market affords

Carrizozo News

Entered as Second Class Matter at the Postoffice at Carrizozo, New Mexico, June 2, 1908.

Oldest and Leading Newspaper in Circulation in Lincoln County, New Mexico

Subscription, in advance, $2.00 per Year

Advertising Rates (alike to all) furnished upon request

JNO. A. HALEY - - Editor and Publisher

FRIDAY, NOV. 7, 1924

Now What?

(Santa Fe New Mexican)

The T. R. II schedule has been badly busted.

War hero, assistant secretary of the navy, governor of New York, vice president, president of the United States, is the order of procedure and line of march.

The program has been badly shot by the election of Al Smith as chief executive of the Empire State.

Attempts to make history repeat itself and stage a return engagement are hard going. Ted junior has failed to jump hard enough, missed one of his distinguished parent's footprints, and another person is tracking all over the trail. The trail is likely to get cold before Junior has another opportunity to stretch his legs from one parental shoe mark to the next.

The purely sentimental political attempt to personify past greatness in a descendant and revivify the Roosevelt tradition was a hazardous venture. It did an injustice to Theodore Roosevelt the Second. Probably the defeat in New York will cause the attempt to be abandoned and place the present Roosevelt more soundly on his own feet. We hope that in the future he will be safeguarded from his fool friends. Egged on to imitate his father in expression, feature, mannerism and eccentricity, his political managers made him look foolish in photograph and cartoon and interview, until it became actually embarrassing to the public. The whole affair was one of the most painful things of the campaign, and let us trust that such a thing will never be repeated.

Leave T. R. Junior alone and let him make his own way on his own character, ability and capacity. Don't advertise that "he will now give a correct imitation of Theodore Roosevelt." No two personalities, physical or mental, ever duplicated each other in this world and they never will.

Davis a Good Loser

New York, Nov. 5—Defeat was accepted by John W. Davis "without any regret or bitterness over the result of the election," he said in a statement issued at New York headquarters.

"The results speak for themselves, their decisive character renders comment unnecessary.

"I accept the outcome without any regret or bitterness, and it is my hope that the administration of President Coolidge may prove successful and beneficial to the country. Greater than any transient success is the welfare of our common country. To this it is the duty of every citizen to contribute in office or out."

Senator Walsh Returned to Senate

Helena, Mont., Nov. 6.—With Senator Thomas J. Walsh taking an increased lead as returns began to accumulate late Wednesday, the state Republican leaders conceded the defeat of Frank B. L. Linderman, Republican candidate.

The committee also conceded the election of J. E. Erickson, Democratic candidate for governor over Jos. M. Dickson.

Returns from 641 precincts gave Walsh 54,632 votes to 42,936 for his opponent. Erickson was running in the lead 51,878 votes to 46,860 for Governor Dixon.

Leahy is Out

Las Vegas, Nov. 6—Judge D. J. Leahy has been defeated for re-election in the Fourth Judicial District by about 400 votes. Republican committee members concede his defeat at the hands of Luis Armijo, present district attorney.

Board of County Commissioners Meet

The Board met in regular meeting Oct. 13, 1924. Present—R. H. Taylor, chairman; E. C. Dow, member; Brack Sloan, member, absent. Also, E. W. Harris, sheriff; R. M. Treat, clerk.

The following resolution was duly adopted:

Whereas, it is desired to improve the road between Carrizozo and Corona, and

Whereas the Board of County Commissioners of Lincoln county and the State Highway Commission have agreed to make the said improvement as a co-operative state and county project; and whereas the board has agreed to furnish $2,500 towards the said improvement;

Now therefore, be it resolved that the said $2,500 be made a part of the county road budget for Lincoln county for the current year in accordance with senate bill No. 123 of the Sixth legislature, 1923, and upon the collection of the county road tax to be levied and placed upon the tax roll for the year 1924, a county warrant for the said sum of $2,500 will be forwarded to the State Highway Engineer, being the county's portion of the cost of said improvement.

Board of County Commissioners, Lincoln County,
By Robt. H. Taylor,
Attest: Chairman.
R. M. Treat, County Clerk.

State of New Mexico,
County of Lincoln.

I, Ralph M. Treat, Clerk of the Board of County Commissioners in and for Lincoln county, New Mexico, do hereby certify that the foregoing resolution was made and passed by the Board of County Commissioners of the above county and state, at a meeting held on the 13th day of October, 1924.

R. M. Treat, County Clerk.

The following butcher's bonds were examined were examined and approved by the Board: Butcher's [illegible] W. A. Lee, R. Owens, R. H. Hale

The following indigent claims were examined and approved and ordered paid from the 1923 indigent fund:

[illegible]	[illegible]
Corona Trading company	[illegible]
[illegible] West	[illegible]
George F. [illegible]	[illegible]
[illegible] West	[illegible]
[illegible]	[illegible]
[illegible] Trading company	[illegible]
[illegible] Mercantile company	[illegible]
[illegible] Trading company	[illegible]
[illegible]	[illegible]
[illegible]	[illegible]
J. V. Tully	[illegible]
do do	[illegible]

The following health claims examined, approved and ordered paid:

[illegible]	[illegible]
[illegible]	[illegible]
J. C. West	[illegible]
[illegible]	[illegible]
F. M. [illegible], salary	[illegible]
do do traveling expense etc	[illegible]

The following road claims examined, approved and ordered paid:

William Ferguson	[illegible]
Western Lumber company	[illegible]
[illegible] Lumber company	[illegible]
[illegible] Ferguson	[illegible]
[illegible]	[illegible]
T. C. Kay	[illegible]
William Ferguson	[illegible]
Frank [illegible]	[illegible]
L. H. Dow	[illegible]
Charles Pepper	[illegible]
[illegible] F. Lee	[illegible]
[illegible] Perry	[illegible]
[illegible]	[illegible]

The following Claims examined, approved and ordered paid from the 1923 salary fund:

E. C. Dow expenses	[illegible]
Robt. H. Taylor	[illegible]
E. W. Harris, Sheriff expenses	[illegible]
W. R. [illegible]	[illegible]
Brack Sloan	[illegible]

Reports of Sheriff, Clerk and Treasurer were approved

Second Day October 14th, Present—R. H. Taylor, Chairman; Brack Sloan and E. C. Dow, members; R. M. Treat, Clerk.

The following road bill examined and approved and ordered paid:

Western Garage	[illegible]
W. T. Sterling	59 00
Julian M. Taylor	24 50
Kelly & Co.	18 31

The Board orders that the following order be placed on record:

STATE TAX COMMISSION
Santa Fe, New Mexico
ORDER

In the matter of the appeal of the E. P. & R. I. Railway Company, Lincoln County.

The State Tax Commission, having investigated the raises heretofore made by the Board of County Commissioners, Lincoln County, and being satisfied that such raises are not justified, the appeal of said railroad company is sustained and the Board of County Commissioners ordered to strike from the tax rolls the aforesaid raises in the amount of $4005

Thos. W. Kolla[illegible]
Acting Secretary

The following General County claims examined, approved and ordered paid as follows:

E. W. Harris, Feed claims	[illegible]
Hutchinson Office Supply Co.	[illegible]
A. A. Norton, J. P.	[illegible]
D. Perea, Interpreter	[illegible]
Underwood Typewriter Co.	[illegible]
A. J. Colley, J. P.	[illegible]
Kelt Brothers, Coal	[illegible]
John A. Haley, Printing	[illegible]
E. W. Harris office expense	[illegible]
Mt. St. Telephone Co.	[illegible]
Capitan Mercantile[illegible]	[illegible]
M. B. Paden, office expense	[illegible]
R. H. Miranda, Sch. Reg.	[illegible]
P. A. English, labor	[illegible]
John L. Bryan, Trav. Expense	[illegible]
Henry Lutz [illegible], Lights	[illegible]
Village of Carrizozo, Water	[illegible]
[illegible], J. P.	[illegible]
L. P. Hau, Sch. Reg.	[illegible]
J. V. Tully	[illegible]
Dr. H. J. Warner, Sch. Reg.	[illegible]
[illegible]	[illegible]
[illegible]	[illegible]
E. W. Harris, [illegible]	[illegible]
[illegible]	[illegible]
[illegible]	[illegible]
Kelly & Co.	[illegible]

The following claim was approved and ordered paid from the Court House and Jail repair fund:

Western Lumber Co., Paints etc	[illegible]

The board finding that there is sufficient funds in the 1921 salary fund to pay 25 per cent of the unpaid 1921 salary claims, order that same be paid.

The board ordered that Wild Animal Bounty claims be paid to the amount of $119.82, that being the amount of funds in the W. A. B. fund at this time.

[illegible]

[illegible]

[illegible]

[illegible]

[illegible]

[illegible]

No further business appearing before the board, the board adjourned until call.

Robt. H. Taylor,
Chairman

R. M. Treat, Clerk

The Cost of School in New Mexico

For the year 1924-25 the school budget for maintenance amounts to $4,600,545.00, as compared with $4,494,660.00 for 1923-24, and $4,525,291.00 for 1922-23.

In addition there were levied on school districts for direct charges and for interest and principal funds, amounts for years indicated as follows:

1922-23, $636,798; 1923-24, $762,277; 1924-25, $740,069.

Drugs, fresh and pure, at Paden's Drug Store.

The Hub of The Problem

Costs are placed in a new light by the whole project of farm electrification. Why is it, many farmers have asked, that it costs more to supply electric service to rural districts than to city homes?

Here is the answer, as summed up by Prof. E. A. Stewart, of the University of Minnesota, project director of the Red Wing experimental line:

1. In rural districts the customer thus far has used materially less electricity per month than has the city customer.

2. In the country the average is three customers to the mile, whereas in the city there are from 30 to 200 to the mile.

3. The cost of distributing electricity is everywhere greater than the cost of generating it, in city and country both.

4. If electricity could be generated for nothing the problem of economically supplying it to farms would remain unaltered.

LIKES LIGHTING PLANT

Farm Wife Calls It the Finest Thing on the Farm.

Economic problems concerning the extension of electric power lines to farms do not, as yet, disturb those who have installed independent light and power plants. Many thousands of these plants are at work on farms that are too far removed from transmission lines to hope for service of the latter sort within a period of years.

Of the 400,000 farms in the United States on which electricity is used in one way or another, fully half are supplied by self-contained farm light and power sets. That they are serving the purpose successfully in this period of the beginnings of farm electrification is indicated by the story of one farm family using such a set.

This family lives in Stark County, North Dakota, and uses its electrical plant chiefly for lighting. What it means to them is told by the woman of the farm.

"We have in our house hot water heat, hard and soft water piped into the kitchen and into the basement, and an electric light plant, which we think is the finest thing on the farm. When we are out evenings, upon returning we need only to turn a button to give us light outdoors, by which the children and I can find our way into the house without any trouble. Then it is so easy to turn on the light in any room needed while husband takes the car to the shed, where he also has the light to see his way."

REASON HORSES ARE SHOD

It Is Because of Artificial Conditions Imposed by Man That They Need Shoes.

The horses which run at large in the plains country go barefoot, yet they have [illegible]. It is only on [illegible] by man that the horse requires shoes, a good deal of [illegible] [illegible] and [illegible] which the horse is worked on.

But there is another reason. The [illegible] go at night a [illegible]. The roads that draw [illegible]. The [illegible] by [illegible] the first [illegible] so [illegible] that it is only [illegible] to [illegible] [illegible]. To [illegible] and [illegible] the horse that [illegible] [illegible] the road [illegible] [illegible] [illegible] the [illegible] the night [illegible] [illegible].

Light [illegible] as the best of all [illegible] for [illegible]. [illegible] in [illegible] the [illegible] [illegible]. [illegible] [illegible] [illegible] [illegible] [illegible] to [illegible] [illegible] [illegible] the [illegible] [illegible] [illegible] [illegible] [illegible] [illegible] [illegible] [illegible] [illegible] [illegible] [illegible] [illegible].

Why They Call It "Two Bits."

Many have wondered why 25 cents should be referred to as "two bits" and may be interested to learn how it originated. A bit is the American equivalent to the old Spanish real, which was used in California back in '49. When it disappeared finally, it had become part of the language. When American silver replaced the real it was reckoned in terms of bits, which were worth 12½ cents. Two of them made two bits, which equaled the American quarter. It was also used in company with Chinook, the Western trade language of early days. Difficulty arose when anything smaller than a quarter was produced in payment. The bit was the universal standard. Hence, a dime was known as a short bit and 15 cents as a long bit. Copper was taboo. If a customer bought a bit's worth of tobacco and gave the storekeeper a quarter he'd get a dime change. If he had a dime it would be accepted, but if he didn't he was penalized 2½ cents.

Hatch on a Boom

Las Cruces, Nov. 6—One of the greatest real estate developments ever undertaken in New Mexico has been started at Hatch where city blocks are now being laid out with a large plaza in the center. The blocks will be cut up into 100 foot lots and many homes are to be started as soon as the survey is completed. H. D. Hill, real estate broker, will have charge of the sale of the property and applications are already on file for much of the property. By the end of the year it is believed that Hatch will be one of the most progressive little cities in the entire state and there is already talk of a mayor and other city officials.

We Believe in New Mexico

IN FIVE YEARS this company has expended more than $1,000,000 in gross additions to the telephone facilities of New Mexico. Long distance lines have been extended, central office equipment has been expanded and buildings have been erected and acquired to house the forces and the plant which give you telephone service.

Year after year new money has been poured into the telephone business to relieve threatening congestion and to prepare for the future demands of telephone users. In good times or hard times the telephone business must maintain its standards of prompt, universal and altogether satisfactory service.

We have but one object in view—to keep step with the needs of our people for communication facilities.

Bell System

One Policy—One System—Universal Service | And All Directed Toward Better Service

The Mountain States Telephone & Telegraph Co.

REPORT OF [illegible]

Bank of Commerce of Roswell

ROSWELL, NEW MEXICO

At the close of business [illegible] 1924

[illegible]		[illegible]	
Loans and Discounts	[illegible]	[illegible]	[illegible]
Overdrafts	[illegible]	[illegible]	[illegible]
Real Estate	[illegible]	[illegible]	[illegible]
Furniture and Fixtures	[illegible]	[illegible]	None
Cash and [illegible]	[illegible]		
Total	[illegible]	[illegible]	[illegible]

[illegible]

[illegible] [illegible]

Safeguard Your Home

[illegible]

[illegible]

The Stockmens State Bank

CORONA, N. M.

[illegible]

LUMBER

And Building Material, Paints and Glass

CARRIZOZO **Western Lumber Co., Inc.** NEW MEX.

Phone 39 — D. R. STEWART, Manager.

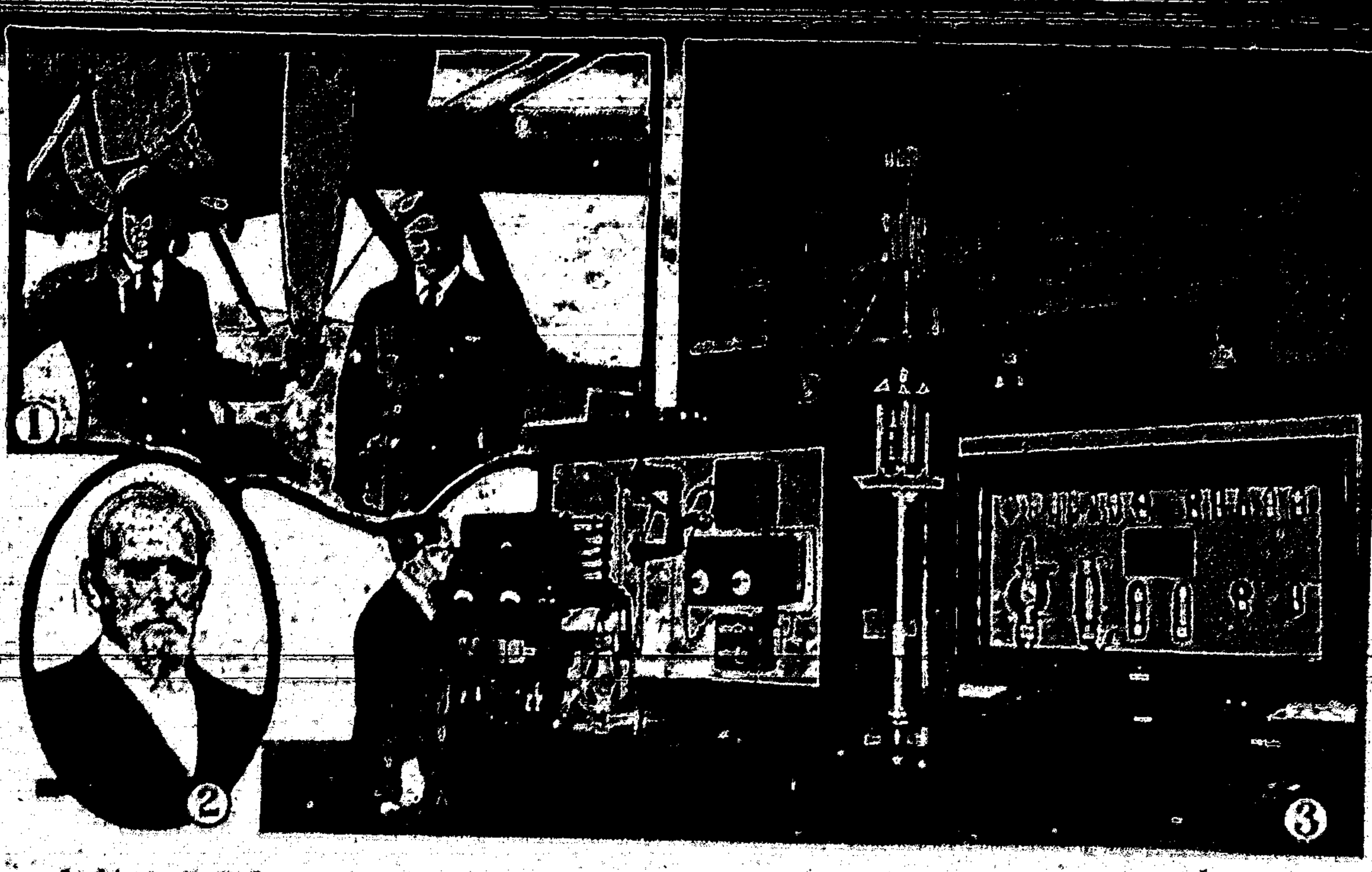

1—Lieuts. R. D. Lyon and Andrew Crinkley, who established a new non stop flying record of 20 hours, 10 minutes and 10 seconds. 2—Levi Henshaw Gorrell of Wichita, Kans., oldest living Mason, who has just celebrated his 104th birthday. 3—New exhibit in National museum, Washington, showing the progress in radio.

NEWS REVIEW OF CURRENT EVENTS

Campaign Fund Figures Are Uncovered—Dissolution of German Reichstag.

By EDWARD W. PICKARD

SENATOR BORAH'S campaign fund investigating committee, having shifted the scene of operations to Washington, spent a busy week mainly in inquiring into the truth or falsity of the charge made by Senator La Follette and his attorney, Frank P. Walsh, that there is a conspiracy to raise between ten and twelve million dollars to secure the election of Coolidge and Dawes. Attorney Samuel Untermyer was associated with Walsh in the cross-examination of witnesses, the most important of whom were Pennsylvanians. It is from their state, according to the LaFollette charges, that much of the alleged slush fund is expected.

These Pennsylvanians, among whom were S. M. Vauclain, president of the Baldwin Locomotive works, E. T. Stotesbury, Philadelphia partner of J. P. Morgan & Co.; Joseph R. Grundy, president of the State Manufacturers' association and author of letters soliciting campaign contributions, and Chester W. Hill and Nathan T. Folwell of Philadelphia, testified with apparent frankness concerning their efforts to raise money for the Republican campaign and concerning their own contributions. They said they were not ashamed [illegible] party. Mr. Grundy and Mr. Hill said they had raised [illegible] in the eastern part of the state and were still going ahead. Senator Caraway sought to [illegible] that the contributions were "government [illegible]," but Mr. Grundy said the list to whom letters had been sent had been bought from an advertising company.

"Pretty good letters," commented Senator Caraway. "Worth $[illegible] You say you are grateful for the laws passed under the Republican administration. You mean the tariff?"

"No. All the laws."

Mr. Vauclain said: "I am not ashamed of the Republican party. I never entered my head whether I would raise [illegible] to win the election."

"Money talks" asked the senator Mr. Untermyer.

"No, [illegible]. I have confidence enough in the working people of this country to feel that they will not be [illegible] by anything. The American workingmen votes [illegible]."

"You feel that you speak for the workingmen?" asked Attorney Walsh in amazement.

"Yes. I do not speak for Mr. Samuel Gompers. I haven't the slightest fear of LaFollette. I feel that it won't take more than any big wages to haul away the votes."

T. V. O'Connor, who led a party of labor men to Washington to tell Mr. Coolidge he had their support, was asked concerning the expenses of that trip. He said he advanced the money and was reimbursed by Joseph Ryan, vice president of the longshoremen's union, and that each man had paid his share. Mr. O'Connor was also questioned about his [illegible], in a speech at Buffalo, that LaFollette was receiving Soviet money from Russia through Mexico. He admitted he had no information to support this but said it was "common rumor" and he believed it, having heard it from crews of boats returning from Russia.

William Knox, president of the American Bankers' association, wired the committee a flat denial of the charge made by Attorney Walsh that a political fund to defeat LaFollette had been raised at the meeting of the association in Chicago. He said no request has ever been made by the association for funds for political purposes. Mr. Bestenbury, whom Walsh named as the chairman of the committee to raise this fund, denied all knowledge of it.

BEFORE hearing all this testimony the Borah committee called National Chairman Clem Shaver and National Treasurer Jesse W. Gerard to tell about the Democratic campaign fund. Mr. Shaver said the national committee had received only $548,440 to date, was already $48,000 in the hole and expected to end the campaign with a deficit of about $150,000 unless it is pleasantly disappointed by more liberal contributions. Mr. Gerard identified some of the larger donors to the fund, including T. L. Chadbourne, Barney M. Baruch and Henry Morgenthau of New York, C. C. Watson of West Virginia and Mr. Gerard himself. He cheerfully told the committee that he and his associates would gladly spend a million and a half if it were given them.

LaFollette's campaign fund, it seems, is not at all large, but that his managers would gladly accept and spend more is made evident by a formal statement of Attorney General Ekern, treasurer of the third party. He appeals for contributions without placing any limit thereon, and says: "If our friends come forward liberally now we can put this thing over." Last week LaFollette and Wheeler turned their attention to the eastern states, especially New York, for, as Mr. Ekern said, "We are now assured of enough states in the West to prevent the election of Coolidge." The fight among the three parties for New York's 45 electoral votes is exceedingly hot. If they should be won by either Davis or LaFollette the election might be thrown into congress. As has been said repeatedly, the Republicans declare that this is what both the other parties are seeking to bring about. Mr. Davis predicts that LaFollette will carry six or eight states, all normally Republican.

GERMANY is to have a general election December 7, when a new reichstag will be chosen. The present reichstag was dissolved on Monday of last week by President Ebert because Chancellor Marx had failed to reorganize the cabinet that he would have a working majority in the legislative assembly. It will be remembered that the Nationalists consented to vote for the Dawes plan laws on condition that they should have three seats in the cabinet, that there should be a [illegible] and that Germany should not join the League of Nations [illegible] that she did not start the war was accepted. The government promised all this, but found difficulty in carrying out its pledges, especially that concerning the war guilt. Also the other parties refused to cooperate with Marx in the formation of the new cabinet, and he finally gave up. The Nationalist party, largest of the seven, has issued a proclamation declaring in favor of the restoration of the monarchy and against the Versailles treaty and the Dawes plan. It says: "We mean to create a new Germany, free from Jewish control." If the Nationalists should win control—which is unlikely—civil war might result, for the republican elements are prepared to support the republic with arms.

The German industrial magnates are trying to form a coalition of the Nationalists and People's parties and offer a huge campaign fund for such a combine, provided it promises the restoration of the ten-hour day in the mines and factories and the alteration of the employment insurance made necessary by the Dawes plan.

Actual economic evacuation of the Ruhr by the French and Belgians began last week, the important fiscal services being transferred to the German officials, and this evacuation was to be complete by midnight of October 27. Military evacuation also is under way and the inhabitants of Dortmund and other cities gave themselves up to delirious rejoicing as the foreign troops departed.

IN THE final week of the British parliamentary campaign the situation was so confused that it was almost impossible to predict the result of the elections, but it seemed no party would obtain a clear majority of the seats. The united front of the Liberals and Conservatives against Labor appeared to have broken down, many of the Liberals giving actual support to the right wing of the Labor party. Great bitterness developed, there were many riots and various notables were heckled into silence at the meetings.

FENG YU-HSIANG, the "Christian general," has executed a coup that may possibly bring an end to the internecine warfare in China. One of his brigades entered Peking and quickly took complete control of the city, cutting communications and closing the gates. A proclamation was issued stating that General Feng did not wish to make war and had called a conference between the government and the Manchurians. It was said he also demanded that President Tsao Kun resign, and reports from Tokyo said Tsao had fled from Peking.

Earlier in the week General Chang fought two bloody battles with the Peking forces in the Shanhaikwan region and, according to the most reliable reports, defeated them with heavy losses. Part of the Manchurian army reached the sea near Chinwangtao and thus had about 15,000 Peking troops virtually surrounded. It was believed General Wu would flee on a warship.

Sun Yat-sen, having worsted the merchants' volunteer corps in Canton, is having as many of its survivors as he can catch strangled and their families are being tortured to obtain information. Gen. Chen Chiun-ming is advancing on Canton and Doctor Sun says if he is attacked by Chen he will burn what is left of the city.

IN THE United States, also, the Chinese are fighting for the tong war which broke out several weeks ago has not been stopped, although the police of New York, Chicago and other large cities have arrested hundreds of Chinese gunmen. Every day or two there is a new killing or bombing, and as the Chinese, like the Italians, never will tell on one another, the authorities have great difficulty in suppressing the outbreak.

ATTORNEY GENERAL STONE, in a brief filed in the Federal court at St. Paul, Minn., seeks for [illegible] of the International Harvester company's alleged monopoly of the farm machinery business. The proceedings are supplemental to the consent decree in dissolution entered in that court in 1918. This, Mr. Stone holds, did not go far enough, and he asks that the court give proper protection "to the farmers and land owners who are dependent upon agricultural machinery and implements obtainable at reasonable prices." During a test period which ended 18 months after the declaration of peace, according to the brief, eight of the Harvester company's competitors went out of business, and in 1922, the first selling season under the test period, the defendant company's business actually increased. The government's plan for dissolution has been worked out by the federal trade commission.

SHENANDOAH has been having rather a rough time on the Pacific coast, what with hard winds and fogs. Last week she started on the return flight from Washington to the east coast. In crossing the Rockies her gas cooled so rapidly that it was necessary to drop much of the water and gasoline carried. ZR-3, now known as the Los Angeles, has been deflated and will soon be refilled with helium gas made in Texas. The big dirigible has been officially inspected as a preliminary to her formal surrender to the United States navy.

ORGANIZED labor won a victory when the Supreme court of the United States last week handed down an opinion to the effect that Federal courts must not refuse jury trials in contempt cases growing out of labor disputes. The decision is in two cases arising from the railway shopmen's strike and holds that the section of the Clayton act requiring a jury trial in certain specified kinds of contempt is constitutional, that railroad workers on strike are "employees" within the meaning of that law; that the contempt charged constituted a criminal offense, and that a trial by jury was mandatory when demanded.

AN EXPLOSION aboard the scout cruiser Trenton, as yet unexplained, killed four men outright and injured sixteen others, of whom ten have since died. The vessel was on target practice at the time of the disaster.

ONTARIO, the only remaining dry province in Canada, decided last Thursday to remain dry. The temperance act was retained by a majority of about 30,000. The cities and towns voted wet, but the rural districts carried the day for the prohibition side.

New Mexico State Items

Carroll Brown and Miss Alice Miller, both of Roswell, were killed by a cave-in while exploring a lost river in a cave near Roswell.

A new company, to be known as the Fort Sumner Oil Company, will soon start drilling for oil in De Baca county on land secured from Frank Woods and his associates.

Joe Cardo, aged 54 years, was instantly killed in his own mine in the Red Hill district near Gallup, when he was caught in a rock cave-in and crushed to the floor of the mine.

Announcement has been made that the Dawson News will make an award of two medals at the close of the school year for the best record in scholarships and athletics.

After an automobile chase of ten miles, Valencia county officers recovered the automobile stolen from Sheriff William A. Campbell of Flagstaff, Ariz., and arrested Harold Nicholas, driver.

B. G. Knox, representing the Boy Scouts of the southwest, visited Taos recently to organize a troop of scouts in that city. A committee was appointed to solicit funds and the troop will be under way in the next thirty days.

Rabbit fanciers of Albuquerque held a big meeting at the rooms of the chamber of commerce recently and organized the New Mexico State Rabbit Breeders' Association. Harry Savage was elected the president for the coming year.

Following closely on the sudden death of Jack Vollmar, proprietor, tragedy again entered Bishop's lodge, mountain resort four miles from Santa Fe, when Samuel Hale, 50 years of age, a reputed wealthy steel man of Evanston, Ill., retired to an arroyo back of the hotel garage and sent a charge of shot from a twenty-gauge shotgun tearing through his heart.

The Amsden Hotel at Farmington, which was started the latter part of August, is rapidly assuming shape and the work of laying the walls for the main structure is now under way. The first unit will be of forty rooms and later the entire lot of 100 by 125 feet will be covered with the building. It is hoped to have the building inclosed by the first of the year and the opening will follow shortly after that time.

The Farm Bureau Marketing Association sold a cotton pool recently consisting of 170 bales to Houston buyers for 23.65 cents per pound. This bid was 55 points higher than that made by any other concern and made a difference to the growers of $2.75 per bale. An effort is being made to get as much cotton together as possible and then bids are asked for and the sale made to the highest bidder and in this way it is believed the growers will receive a much higher price during the season.

The new sugar factory, just being completed in Maxwell, is now ready to begin operations and the steam was turned into the engines a few days ago for the first test run of the machinery. The farmers of the district have been instructed to begin the hauling of beets, and it is now estimated that this season's crop will run about 20,000 tons. Vice President Combs of the Midwest Sugar Company reports that the weather has been ideal for the beets and believes that the plant will have a big run this fall. Arrangements are being made for the moving of many families to the district during the next year and it is now believed that in 1925 the beet acreage in the vicinity of the big factory will be nearly doubled.

Another big game refuge has been designated by the state game commission near Carlsbad, the northwest corner of which is about two miles east of the McCollum ranch on the top of the mountains.

The growing of celery is Otero county's newest industry. Farmers at Mayhill have found celery adapted to their conditions and this year they cooperated in growing the product in commercial quantity. Four carloads are ready for shipment, and have been sold to the Crumble firm in El Paso. Early frosts September 27th did considerable damage to the cauliflower crop at Mayhill, but celery was not injured.

The seven gins of the Carlsbad project have turned out [illegible] bales of cotton to date, according to the last report given out by the ginning companies. The crop is now coming in in large quantities and it is believed that most of the gins will have to run overtime to keep up with the pickers. The total of the various gins to date is as follows: Harkey gin, 1,060; Loving gin, 700; Otis Gin & Warehouse—Loving, 381; Otis, 403; Tipton, 500; Gilbert, 505; Carlsbad gin, 303. Total, 3,852.

At the seventh annual club contest of county demonstration and livestock judging teams, held recently at the New Mexico Agricultural College, the following teams were chosen as grand champions in their respective divisions: San Juan county, girls' team, demonstration of spring garments; De Baca county, garden, crops, poultry and miscellaneous division, demonstration of poultry culling; San Miguel county, livestock judging. These teams will have the privilege of representing New Mexico at the National Livestock Show held at Denver this year.

The Kitchen Cabinet

(©, 1924, Western Newspaper Union.)

Men learn in suffering what they teach in song.—Spurgeon.

ABOUT FRENCH PASTRY

To the average cook French pastry is a sealed book, as the most of such

dainties are prepared from puff paste, which is a morning's work to prepare; however, most attractive pastry frills may be made at home with just the ordinary rich pastry with which the apple pie is made.

Vanities.—Cut pastry into squares (three-inch), wet the middle and fold each corner over a blanched almond. In the center place a small star of pastry; bake in a hot oven. When cool pipe a bit of whipped cream on each corner and top with a cube of bright jelly.

Pastry Roses.—These may be used filled with any desired sweet, or as decoration for various tarts or pastries. Cut thinly rolled pastry into four-inch squares, fold in halves, then fold again, making a two-inch square; bring the points together and pinch firmly; turn over and gash nearly through in opposite directions. Roll the points back, wet the back and place where wished. Sprinkle with powdered sugar before serving.

Peach Tart.—Bake shallow scalloped oval cases of pastry; spread a thin layer of lemon jelly over the bottom of each and fill with thin overlapping slices of drained preserved peaches. Decorate with cream or frosting around the edges, sprinkle with cocoanut and minced pistachio nuts.

Love Knots.—Cut three-fourths-inch wide strips of thinly rolled-out pastry, and from them fashion bow knots four inches long. Brush with egg, sprinkle with finely chopped nuts and bake. When cooled place a cherry or preserved berry in each end of the bow and a whirl of whipped cream in the center.

Napoleons.—Cut oblongs of similar size from rolled-out pastry, bake in a good oven and put together in layers of four with lemon honey or cream filling between. Cover the tops with coffee or mocha frosting, groove in a pattern with the end of a spoon and sprinkle with a narrow row of minced pistachio nuts at each end. Pipe on a little whipped cream just before serving.

A politician thinks of the next election, a statesman of the next generation.—James Freeman Clarke.

CHOICE GOOD THINGS

For a nice occasion nothing could be more appealing to the appetite than—

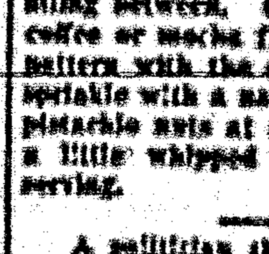

Santa Dalla Chicken Salad.—Scald round, perfect tomatoes, skin and hollow them deeply. Prepare chicken salad as usual, using chopped button mushrooms, chopped green pepper and chopped pimento, to color well. Moisten with mayonnaise dressing. Fill the tomatoes which have been rubbed well on the inside with salad dressing. Place on lettuce leaves and garnish with a circle of halved, stuffed olives; surround these with a second circle of thinly sliced cucumber pickle and dot here and there with flecks of chopped pickled beet.

Molasses Dumplings.—Take pieces of dough from the bread bowl, adding a little extra shortening to each piece as it is made into balls, and place to rise in a deep dripping pan. Meanwhile cook together for a few moments a cupful of water, a tablespoonful of butter, a cupful of molasses and a tablespoonful of sugar. When the dumplings are light pour this sauce over them and bake in a moderate oven. Serve with the sauce about each dumpling for dessert.

Providence Punch.—Into the bottom of a tall crystal tumbler drop two tablespoonfuls of orange ice, over this any combination of fruit and salad, using two tablespoonfuls; it may be of canned peaches, pears and pineapple in equal proportions, marinating them in sugar sirup for an hour; then two tablespoonfuls of crushed ice, next a layer of fresh strawberries, or raspberries sugared slightly, or maraschino cherries, cut into pieces, then squeeze lemon juice over and fill the glass with charged water, care being taken not to disturb the rainbow effect.

Philadelphia Pepper Pot.—Wash a small knuckle of veal, slice one large onion and cover both with three quarts of cold water and place on the back of the range and let slowly come to the boiling point. Simmer for several hours, then strain and set away to cool. Skim free from fat, add two potatoes cut into dice, a pound of cooked tripe, cut into small pieces, half a bay leaf, a few sprays of parsley chopped fine, and the meat from the veal joint cut into small pieces and freed from gristle. Boil slowly, just long enough to cook the potatoes, then season to taste with salt, pepper, and thicken with a heaping tablespoonful each of flour and butter rubbed to a paste. Add dumplings or noodles to the soup and serve.

Nellie Maxwell

WRIGLEYS

After Every Meal

It's the longest-lasting confection you can buy—and it's a help to digestion and a cleanser for the mouth and teeth.

Wrigley's means benefit as well as pleasure.

Mines Given Odd Names

Speaking of queer mine names, writes a correspondent of Coal Age, I recall those of two little mines that were operated a few years ago when I was district mine inspector, which I believe will compete favorably with the "Struggling Monkey" mine, mentioned in Coal Age; or the "Toadvine," or "Who'd 'a Thought," and are entitled to a place in the front ranks of the list of queer mine names. The first is a little mine operated by the Dayton Coal and Iron company on its branch line two miles north of Dayton. It was called the "Tickly Gizzard" mine. Another little mine, located in Scott county and operated by the Paint Rock Coal company, went under the name of the "Possum Jaw" mine.

A FEELING OF SECURITY WHEN YOU USE SWAMP-ROOT

You naturally feel secure when you know that the medicine you are about to take is absolutely pure and contains no harmful or habit-producing drugs.

Such a medicine is Dr. Kilmer's Swamp-Root, kidney, liver and bladder medicine.

The same standard of purity, strength and excellence is maintained in every bottle of Swamp-Root.

It is scientifically compounded from vegetable herbs.

It is not a stimulant and is taken in teaspoonful doses.

It is not recommended for everything.

It is nature's great helper in relieving and overcoming kidney, liver and bladder troubles.

A sworn statement of purity is with every bottle of Dr. Kilmer's Swamp-Root.

If you need a medicine, you should have the best. On sale at all drug stores in bottles of two sizes, medium and large.

However, if you wish first to try this great preparation, send ten cents to Dr. Kilmer & Co., Binghamton, N. Y., for a sample bottle. When writing, be sure and mention this paper.—Advertisement.

Fed Captive Offspring

Mrs. T. W. King of Lamoni, Iowa, has some domesticated orioles which she captured in the nest when the birds were just about ready to fly. One morning Mrs. King noticed the father of the birds beating against the cage in an effort to get to his young. She then hung the cage on the porch and the father brought food for his family. He continued this until the birds learned to take care of themselves.

What each man wishes, that also he thinks.

Well-Merited Success

Honored politically and professionally, Dr. R. V. Pierce, whose picture

appears here, made a success few have equaled. His pure herbal remedies which have stood the test for fifty years are still among the "best sellers." Dr. Pierce's Golden Medical Discovery is a blood medicine and stomach alterative. It clears the skin, beautifies it, increases the blood supply and the circulation, and pimples and eruptions vanish quickly. This Discovery of Doctor Pierce's puts you in fine condition, with all the organs active. All dealers have it. Send 10 cents for trial pkg. of tablets to Dr. Pierce, Buffalo, N. Y.

DR. HUMPHREYS' "77"

For Grip, Influenza

COLDS

[illegible]

77 Ann Street, New York.

Gay Hues Feature Late Fall Styles

A mode of infinite variety has been the favorite term used by critics to describe the fashions of the last few seasons, and they have again fallen back upon that hackneyed phrase to characterize the current autumn mode. Yet, writes a Paris fashion correspondent in the New York Herald-Tribune, there is a vast difference between the artistic but aimless divertissements of the styles of last spring and fall and the equally extensive peregrinations of present fashions.

The motivating force behind the widely varied details of the last two seasons has been the utter sameness of the basic elements of the mode. Boyish simplicity and straight lines had been accepted as axioms, and it was the not simple task of the designer to disguise these platitudes by the dexterous manipulations of such details as plait, flounce and tunic. Another means of differentiation employed by the Paris dressmakers was the use of new and distinctive materials. But as far as silhouette, waistline, sleeve and color were concerned, it was patent that the timorous couture was serenely content to follow the path of least resistance and rest upon its previous laurels. In a word, the mode was all dressed up and going nowhere in particular.

For Jeune Fille and Matron.

A survey of current fashions shows the same varied scope covered at the recent openings as in previous seasons, but with this difference. Where before the numerous details represented efforts to diversify old themes, today they are significant groupings toward new style types—they are now coupled with changing trends in the foundations of the mode, and the new while nearly every designer includes models in his autumn collection which suggest the normal waistlines. The tubular silhouette, which precludes any waistline, is also a prominent fall note.

The Waistline of Today.

From which it is evident that the waistline may be low, normal, high, directoire or, on occasion, entirely out of the picture. Yet out of these confused tendencies there is a distinct trend toward the perceptibly marked waistline which will, from all indications, find a normal haven by next spring.

The tunic has intruded itself into the fall mode in an unmistakable manner. An important detail last season, it has been graduated into an influence, and, manifesting itself principally in tunic-blouse effects, it assumes its place as one of the milestones of autumn fashions.

Even the color note, usually more subdued in the fall, has partly forsaken the black and white combinations which have stood out so prominently in recent seasons. Any one who remembers the Easter procession of last spring remembers also the remarkable outpouring of black and white effects—easily the dominating fashion note of that day. The autumn landscape has a different setting, and in place of the ubiquitous black and white, browns, particularly the leather shades, reds in tones of russet and mahogany, and soft greens have arrived to assert their importance in the spectrum. Black and white effects have not been eliminated.

Materials follow recent precedents by differing essentially from foregoing seasons, but there is no significance to this fact other than to emphasize the growing importance of fabric styling in the realm of fashion. [illegible] and woolens lead the new materials—[illegible], reps and bengaline being particularly popular, while last summer's vogue for crepe satin and kasha is again reasserted this autumn.

Displaying the Shawl Dress in Red, Black and White With Matching Straight-line Cape—The Ensemble Note Is Completed by a Red Felt Hat.

[illegible] which have been inaugurated this autumn will become more [illegible] with the approach of winter and spring.

The first general tenet which the fall mode discarded was the ideal of eternal boyishness—a heritage from post-war flapperism. The new styles mark a decided step forward in dignity, and while the jeune fille frocks are quite as youthful as before, the mature charm of the matron has been granted a separate and necessary sphere. Indeed, some of the Paris salons have gone so far as to maintain different ateliers for youth and matron.

The second autumn innovation was the silhouette compromise. Not even the most radical critic believed that the slim silhouette could be dislodged from its firm stance in a single season, and the introduction of the flared hemline to partly share the spotlight with the straight outline has satisfied the most chronic malcontents. The newest Paris models pay homage to both silhouette types by continuing the straight line snugly over bodice and hips and confining the flare to the lowest sector of the skirt. Incidentally, the typical fall skirt is about five inches shorter than last year, reaching only to about fifteen inches off the ground.

Sleeves have left doubt behind them and have become definitely and frankly narrow and long. Except, of course, in evening gowns. The myriad types of last year have dissolved into this slender genre which has become one of the decisive landmarks of autumn fashions.

The new waistline has inherited wandering proclivities from its predecessor, but, as with other details, its meanderings seem to be in a definite direction. An idea of the diverse waistline interpretations may be had from the following data: The directoire waist is sponsored by Cheruit, Charlotte and Martial et Armand. The higher-than-normal line is exploited by Jenny, Redfern, Premet and Renee. [illegible], Chanel and Molyneux are the leading exponents of the low line,

Molyneux Offers Changes.

While he follows to a certain extent the prevalent tendency to trim gowns more elaborately than last season, Captain Molyneux has kept his characteristic line, and thus makes gowns that are eminently dignified and wearable. He has instituted two drastic changes, totally eliminating both feathers and the scarf. To take the place of the former he is using fine rolled pieces of tulle, each about ten inches long and weighted with a single tube bead.

The straight line without any circular movement is the leading characteristic of day and evening gowns. With Molyneux the skirt is from 12 to 14 inches above the ground, and his waistline is normal to low where it is defined at all. More often he makes straight dresses occasionally with a long over-tunic which reaches to within a few inches of the skirt. In these cases a coat is made to wear over the dress, and it is of the same length as the tunic.

A feature of the coats of his three-piece costume is the little narrow cape reaching to slightly below the waistline and sewn into the side seams of the coat, so that only the lower edge gives the faintest suggestion of a cape effect.

Plaid is very successfully allied to plain woolen materials, especially Cumberland tweed for traveling suits. Red also figures largely in the collection, both as a trimming and as a basic color. An amusing ensemble has a straight black kasha coat edged with a three-inch knotted black wool fringe. Under the coat is worn a straight tunic dress of scarlet kasha with a scarlet knotted fringe that peers below the black fringe of the coat. Visible still below that is a plain two-inch band of the black underskirt.

THE WATER BOY

ONCE upon a time there was a little princess who lived in a beautiful palace by the side of a river. There was a garden with lawns and fountains, and the princess was allowed to play there in her golden robe and you would have thought she would have been happy all the time. But every once in a while she said to her nurse:

"Nurse, I hear some one crying. Do you hear it?"

But her old nurse always went right on with her sewing as she rested on a marble bench in the sun, and said:

"Stuff and nonsense, your highness. Stuff and nonsense!"

So the little princess would go on playing in the garden and say nothing more, but she would go near the great wall that separated her garden from the river and try to hear through the stones where the sound of crying came from.

The Little Princess Used to Bring Him Things to Eat.

At last one day she found a chink in the wall and she glued her eye to the little hole and looked through. And there she found herself looking into a little dark room on the other side of the wall, where lay a very dirty little boy crying as hard as he could.

"Psst!" said the little princess, softly. "What are you crying about?"

The little boy sat up in astonishment and looked around, but at first he couldn't tell where the voice came from. Then he saw the little black eye of the princess shining through the hole and he came over to her, wiping his eyes on his sleeve, for he was ashamed of being caught crying.

"I was crying because I was hungry and cold," he said. "But, no matter, I will forget about it for a while. I have often been hungry and cold."

But the little princess had gone. She went running off through the garden as fast as she could. And the nurse did not see her, because she had fallen asleep on the bench. The princess ran up to the tea table and filled both her hands as full of goodies as she could and then ran back to the side of the river by the wall and began pulling at the little hole.

"Here!" she cried. "Help me to make this bigger!"

The little boy did as she bade him and together they made quite a big hole and she passed the food in to him.

Every day after that she used to bring him things to eat and they would talk. She found out that he rowed people across the river to earn his living, but that often the older boatmen got all the passengers and there was no one for him to row across. Every day they made the hole bigger and bigger until it was almost large enough for him to get through so that he could play in her garden.

Then one day a terrible storm came up the river and the water rose and rose against the garden wall. The little princess was not allowed to go out-doors that day. Her thoughts were all for the boy in his dark room, for she was afraid he would be drowned, but her nurse's thoughts were all for themselves, for she was afraid for their safety.

"I have sent for your father, the king!" the old nurse cried. "But I am afraid he will be too late to take us away. The water has risen all around the palace and the wall is all that keeps us from the waves!"

Then there was a great crash and the sound of water pouring over the wall, and the nurse gave up hope. But the little princess was not afraid. She cried out in joy, for there she saw coming over the wall, on the crest of the wave, her boy.

He rowed up to them and helped them into the boat, although the nurse, being a snobbish old thing, said even in the midst of the danger that she did not care much about riding with such a poorly clad oarsman. But the little princess only laughed, for she was a real princess and did not care about things like that. So they were rescued, and the princess told the king, her father, about it, and told that she would like to marry the boy when they got older.

"We will see how he can carry the duties of a prince. If he is worthy, perhaps you shall have your way."

So they gave the boy the duties of a prince and the clothes of a prince (which are much less important but make much more of an impression on nurses and the like) and as he was a good prince they made him king in time and he married the little princess and they lived happy ever after.

(© by McClure Newspaper Syndicate.)

Robert Edeson

For twenty-five years this veteran actor, now popular in the "movies," appeared behind the footlights, where he was a striking exponent of romantic parts. Like hundreds of others, the lure of the screen called him. Edeson was born in New Orleans. He has appeared in pictures sponsored by the leading film companies.

A LINE O' CHEER

By John Kendrick Bangs.

TODAY

LET Yesterday take care
  Of Yesterday's despair,
And let Tomorrow's ill
Tomorrow's hours fill.

Today is my concern,
And unto it I turn
Resolved with all my wit
To make the best of it.

Whereby I may forget
My Yesterday's regret,
And maybe turn aside
Tomorrow's evil tide.

(© by McClure Newspaper Syndicate.)

DETROIT WOMAN RECOVERS

Health Much Better After Taking Lydia E. Pinkham's Vegetable Compound

Detroit, Michigan.—"Your little book left at my door was my best doctor. I read it, then said to my husband, 'Please go and get me some Lydia E. Pinkham's Vegetable Compound. I want to take it.' The first month I took three bottles of Vegetable Compound and one of Lydia E. Pinkham's Blood Medicine, and used Lydia E. Pinkham's Sanative Wash. If you only knew how much better I feel! Now when my friends say they are sick I tell them to take Lydia E. Pinkham's medicines. I give the little book and your medicines the best of thanks."—Mrs. HAMERINK, 3765 25th Street, Detroit, Michigan.

In newspapers and booklets we are constantly publishing letters from women, who explain how they were helped by taking Lydia E. Pinkham's Vegetable Compound.

These letters should guide you. If you are troubled with pains and nervousness, or any feminine disorder, bear in mind that the Vegetable Compound has helped other women and should help you. For sale by druggists everywhere.

Old Salts Scoffed at Naval Academy

Eighty years ago, when George Bancroft, the historian, and then secretary of the navy, founded the United States Naval academy at Annapolis, old sea dogs scoffed at the idea of training naval officers ashore, says the Mentor Magazine. Previous to that time any lad who aspired to command of a man-o'-war went to sea at the age of ten, and was placed under the tutelage of a commissioned officer who stood sponsor for the training of young midshipmen. It was a hard school. This practical training among the "roughnecks," the scum of the waterfronts of seaport towns, produced some of the most illustrious names in American naval history; but this training also unmade many an ambitious young lad. In spite of the opposition from hardened sea dogs, Bancroft founded the naval academy, and today it stands as the leading school for the training of naval officers in the world.

DEMAND "BAYER" ASPIRIN

Take Tablets Without Fear If You See the Safety "Bayer Cross."

Warning! Unless you see the name "Bayer" on package or on tablets you are not getting the genuine Bayer Aspirin proved safe by millions and prescribed by physicians for 23 years. Say "Bayer" when you buy Aspirin. Imitations may prove dangerous.—Adv.

Historic Beacon Doomed

Henlopen lighthouse, which has guided mariners of the Atlantic ocean at Delaware bay since 1764, faces momentary destruction because the ocean is so rapidly tearing away the land upon which it is built. When originally constructed it was 1,400 feet back from the water, but today it is scarcely ten feet from the water's edge. It is the second oldest beacon in America.

Love your work—it pays.

Have You This Habit?

By Margaret Morison

OBSERVING

ANNE WHITE, Mrs. George White, lived with her husband, a bank clerk, and their three children on a tiny farm within commuting distance of New York. When, in a leisurely ten minutes' walk, Anne White found and explained to her children at least five new wild flowers and three new insects, she would say, laughing:

"Oh, George and I, when we came here to live, made up our minds that the children should learn to observe and be interested."

Two years later the George Whites moved to town. He had been advanced at the bank, and the new position meant earlier and later hours than catching trains allowed. But their habit of "observing and being interested" continued. When Anne took a New Yorker walking and showed her something new in her own park, the explanation would be, "George and I like to tramp for an hour or so after early supper, and we're always discovering something."

They lived down on a little old-fashioned square in the slums that they had also "discovered." On one corner was a market where delicious country eggs could be bought for less than one paid for cold storage eggs uptown; a block away was a Russian church with music that most people had to go to a concert hall to hear; across the street was a house in which a member of Washington's cabinet had once lived. Every once in a while the Whites would go on expeditions. One evening there was a fire across the river, and, happening to be out walking when it started, they got on a ferryboat, learned more than the papers told next morning, and acquired a new interest. They came to know, one by one, the high buildings that rose above the city, and the boat lines and steamers they passed. They had "observed and become interested in" the water front. Anne knew the finest bit of skyline in the city; George was always telling of some new acquisition at the zoo or the museum, or of some new picture exhibit. They went to parades and experienced theaters that later, maybe, set the town agog.

Then the bankers one day made George head of their branch in China. It was a very big jump for so young a man. When some one commented on the appointment to the president, he replied that the post called for a man with powers of observation and sustained interest. Young George White, he said, knew more about a job after a month than most people did in a lifetime. The Whites' habit of "observing and being interested" in what was near at hand had brought to them the ends of the earth.

HAVE YOU THIS HABIT?

(© by Metropolitan Newspaper Service.)

"What's in a Name?"

By MILDRED MARSHALL

FACTS about your name; it's history; meaning; whence it was derived; significance; your lucky day and lucky jewel

NORA

NORA, which has always seemed associated with beauty to the extent of frequently being synonymous, really comes under the class of military names.

Honor was a deity in ancient Rome, but Honorius first appears as a proper name in one of the appellations of the Spanish father of the great Theodosius. It was inherited by that imbecile being, his grandson, the last genuine Roman emperor, and also by a niece called Justa Grata Honoria, who dishonored all three of her honorable names. But some lingering allegiance to the last rulers of the empire perpetuated their names and finally we have Honorine, a Neustrian maiden slain in a Danish invasion and regarded as a martyr.

For that reason, Honorine is exceedingly popular in France and Germany. It penetrated England also, and in Ireland became a great favorite as Onora, Honor or Norah. Two Gaelic bishops named Honoratus are said to be responsible for the derivation of the popular French Honore. Another elaboration in vogue is Honoria.

Perhaps it is the inherent pathos of Celtic legend which gives Nora the talismanic stone which is dream of devoirs sorrow—jet. That fashionable glittering jewel should be worn constantly by the bearer of the name, since jet is said to become a part of the very body and soul of its wearer and to exercise jealous care in guarding her from evil. Sunday is appointed her lucky day and number 7 her lucky number.

The most charming of all the poetic tributes to Nora is Thomas Moore's:

Lesbia hath a beaming eye,
But no one knows for whom it beameth,
Right and left its arrows fly,
But what they aim at no one dreameth!

Sweeter 'tis to gaze upon
  My Nora's lid that seldom rises;
Few its looks, but every one
  Like unexpected light surprises!
    O, my Nora Creina, dear,
  My gentle bashful Nora Creina;
      Beauty lies
      In many eyes,
  But love in yours, my Nora Creina.

(© by Wheeler Syndicate, Inc.)

Reflections of a Bachelor Girl

By HELEN ROWLAND

LIFE is lemonade—slightly sweetened with hope, charged with enthusiasm, rose-colored with imagination and flavored with love.

* * *

There are three secrets which even the most voluble woman never tells: The date of her birth, the story of the man who "got away" and her REAL opinion of the man she loves.

* * *

Woman may be advanced, but she will still encumber her head with five pounds of "transformation" for love of a man who wouldn't so much as camouflage his bald spot with a toupee for love of a goddess.

(© by Helen Rowland.)

Help That Achy Back!

Are you dragging around, day after day, with a dull, unceasing backache? Are you lame in the morning, bothered with headaches, dizziness and urinary disorders? Feel tired, irritable and discouraged? Then there's surely something wrong, and likely it's kidney weakness. Don't neglect it! Get back your health while you can. Use Doan's Pills, a stimulant diuretic to the kidneys. Doan's have helped thousands, and should help you. Ask your Neighbor!

A Colorado Case

Mrs. W. F. Mer[illegible], [illegible] St., Colorado Springs, Colo., says: "I had an attack from my kidneys which made my back lame. My back ached and being on my feet any length of time made the trouble worse. My kidneys didn't act properly, either. After using Doan's Pills I was completely rid of the complaint."

DOAN'S PILLS 60c

STIMULANT DIURETIC TO THE KIDNEYS

Foster-Milburn Co., Mfg. Chem., Buffalo, N.Y.

Clear The Pores Of Impurities With Cuticura Soap

Soap, Ointment, Talcum sold everywhere.

CURES COLDS IN 24 HOURS [illegible] CURES LA GRIPPE IN 3 DAYS

BATHE TIRED EYES [illegible]

LOCAL AND PERSONAL

R. H Taylor visited Roswell this week. He returned yesterday afternoon.

Margarito Silva, a well-known citizen of the Capitan country, was here yesterday attending to probate matters.

Will M. Ferguson was down Wednesday from Nogal. His road crew, working on the Carrizozo-Corona road, has been laid off temporarily.

Mr. and Mrs. Tom Carr and the baby returned home on the first from an extended visit to Mrs. Carr's home in Texas.

The Comet Chapter, Eastern Star, held an interesting meeting last night. The Chapter has a membership covering a large portion of the county.

An incipient blaze started this morning at the Continental Oil station, but was extinguished quickly, and before it spread to the oil and gasoline storage.

Floy Skinner was down from the Mesa yesterday.

FOR SALE:—Wire, hog fence, chicken netting, etc.—The Titsworth Co., Inc., Capitan.

Wayne Van Schoyck and John Townsend were visitors from White Oaks the early part of the week.

Amy Gaylord, foreman at the Helen Rae mine, near Nogal, was a visitor Wednesday.

Supt. Helm, Prof. Hester, the Misses Tangeman and Igo and Mrs. Blaney, of the Carrizozo schools, are attending the State Educational meet this week.

George Murray was in from his station beyond the Mal Pais Tuesday evening to catch the election returns by radio.

Judge Kimbrell is here this week holding the regular bi-monthly term of probate court. Considerable business is before the court at this sitting.

John Littleton was down yesterday from his home near Nogal

Mr. and Mrs. H. E. Keller were down yesterday from their home upon Loma Grande.

Jim and Lester Greer were in town today. They received returns on their shipment of mohair which brought them 77 cents a pound.

A. H. Norton, of Jicarrilla—a wheel horse of the Democratic wagon—spent a couple of days here this weeks getting the returns from the election.

The railroad boys on the line, at the station and in the yards are now in the employ of the Southern Pacific, that corporation having taken over the E. P. & S W. on the first.

School Efficiency

(New Mexico Tax Bulletin)

It is often a difficult matter to establish a standard for measuring the efficiency of administration of public affairs. One of school efficiency is based upon the qualifications of teachers Under the encouragement and approval of the present state superintendent of public instruction the last legislature abolished the third grade certificate. For those who understand the system of certification of teachers in New Mexico, this is significant. It means that the qualifications of teachers must be higher and the the results must be correspondingly better.

During the last two years no third grade certificates have been issued. For the year 1924-25, there have been issued 548 first grade, 562 second grade, 144 high school, 31 special, 10 kindergarten, 28 life and 70 emergency certificates.

The increase in teachers' qualifications is probably the largest factor in the increase of the school budget, which is approximately $100,000 over the expenditures of the previous year.

W. G. Robertson Dies

Word reached here Monday night that W. G. Robertson had died that day at his home in Scranton, Penn., from heart failure. Mrs. Harriett Robertson, of Nogal, a sister-in-law of the deceased, received the wire announcing Mr. Robertson's death, and transmitted the sad news to friends here.

Mr. Robertson was about 75 years of age, and had lived in Pennsylvania the greater part of his life, but was heavily interested here. He spent about three years here, following the death of his brother, John H. Robertson, and devoted his time to the development of the Helen Rae group of mines at Nogal. He returned home over a year ago, and during the past summer suffered a stroke of paralysis, which prevented his return to Lincoln county. His death is deeply regretted by many who knew him well in this section.

Call 41 for tin work. Small rush jobs a specialty—called for and delivered.

Methodist Church

(W. R. McPherson, Pastor.)

Sunday school at 10 a.m., D. A. Donaldson, superintendent.

Preaching at 11 a. m. and at 7:30 p. m.

Young People's meeting, 6:30.

Preaching at 7:30 p.m.

Woman's Missionary Society meets with Mrs. Carl Wednesday, Nov. 12 at 2:30 p.m.

Just received—Ingersoll Watches.—Paden's Drug Store.

Catholic Church

Every Sunday

First Mass (English) 8 a. m.

Second Mass (Spanish) at 9:30.

Sunday School at 2:30 p.m.

Evening services at 7:30 p.m.

P. J. Otten, Pastor.

Queen Quality

SHOES

The Queen of American Footwear.

Perfect in Fit, Style, Service and Satisfaction.
The last word in Footwear.

Allen A and Kayser Silk Hosiery
to match all styles.

We are receiving shipments of New Fall and Winter Merchandise weekly now, and our stock is more complete than ever before.

Just received a consignment of

Blankets and Comforts

Come in look them over yourself.

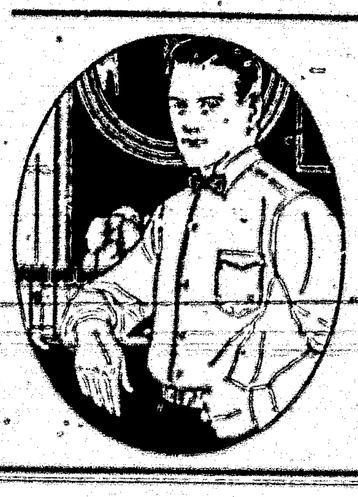

Men's Flannel Shirts

New Designs in Flannel Shirts for Winter Wear.
Ranging in price from $2.25 to $6

Woolen Underwear and Sox
Mackinaws and Sweaters, and things for Winter.

Come in and see what we have

Ziegler Bros.

Universal Providers. CARRIZOZO, N. M. Established 1886

New Fall and Winter Clothing

at prices you can afford to pay.

ALL WOOL SUITS

FOR MEN AND YOUNG MEN

In all the Newest Shades for Fall

$22.50 to $35.00

New Fall Hats and Caps

Among the most popular styles this season the Welton Block of Velour leads. See them here.

Priced at $5.00 to $6.50

Boy's Clothing

We are Offering a Special Discount of 25 per cent on all Boy's Fall and Winter Suits.

Buy Now and Save!

Carrizozo Trading Co.

Carrizozo, New Mex.

In Lincoln County

The election result in Lincoln county, with one small precinct missing—its vote unknown but one that is Democratic—gives the Republican ticket, state and county, an edge, though Democrats led with some candidates on both state-county tickets, though Republicans won in a majority of cases. The vote in the county was about 550 less than two years ago. The following is the unofficial vote on the legislative and county candidates from 17 out of 18 precincts:

State Senator, 15th District

Mrs. Coe, D.	1044	E C Lee, R	1091

Mrs. Coe has about 150 lead in Otero, which elects her.

State Senator, 18th District

Montgomery, D.	1024	Dillon, R.	1094

Representative, 36th District

Lopez, D.	973	Oliver Lee, R.	1145

Representative, 61th District

Hall, D.	1146	Fredenbloom, R.	973

District Attorney, 3rd Judicial District

Caldwell, D	999	Newell, R.	1146

County Commissioner, 1st District

Hamilton, D.	1043	Pacheco, R.	1070

County Commissioner, 2nd District

Baxter, D.	941	Sloan, R.	1206

County Commissioner, 3rd District

Wingfield, D.	1000	Hunt, R	1109

Probate Judge

Kimbrell, D.	1161	Montoya, R.	969

County Clerk

Mrs. Miller, D.	1142	Mrs. Adams, R.	1004

Sheriff

McDaniel, D.	978	Kelsey, R.	1164

Assessor

Merchant, D.	1069	Duran, R.	1064

Treasurer

Paden, D.	1090	Hulbert, R.	1161

County Superintendent

Miss Fritz, D.	1156	Mrs. Blaney, R.	1008

Surveyor

Brubaker, D.	999	Harvey, R.	1141