Carrizozo News

OLDEST AND LEADING NEWSPAPER IN CIRCULATION IN THE COUNTY OF LINCOLN, NEW MEXICO

VOLUME 25 — CARRIZOZO, LINCOLN COUNTY, NEW MEXICO, FRIDAY, MARCH 13, 1925 — NUMBER 11

NOTES FROM CARRIZOZO HIGH SCHOOL

(By School Reporter)

The sixth and seventh grade pupils who entered the International Highway Contest read their essays last week in the presence of the high school teachers and pupils. Three competent judges had been selected to pass on the merits of the readings. Julia Romero won the prize for having the highest score, as decided by the judges. The prize was a silver dollar, donated by Professor Helm.

The fourth and fifth grade pupils have been housecleaning this week. They have cleaned and scraped their desks, to remove all marks, stains, etc., and when the work is finished, and the desks given a final coat of varnish, they will look like new ones.

The program rendered last week by the Literary Society was one of the best thus far this year. It was enjoyed by all. Several visitors were present, and expressed pleasure at the work done. Visitors are cordially invited to come to the schools, not only to hear special programs, but also to come to hear the regular routine work of class-room recitations.

Another program will be given one week from this Friday, at 2:30 p. m. At that time the following numbers will be presented by the students of the Carrizozo High School:

Literary Program, March 20

[illegible]	Jewel Townsend
Cornet Duets	[illegible]
Reading	Lucille Jones
Song for the Freshmen	Lorene, Frank, Mildred, Don L., Vera, Raymond
Wit and Humor	[illegible]
Essay on High School	Brewer Chandler
Guitar and Violin Duet	George and [illegible]
Reading	Annie Bert Hall
Argument	Mary Kate and Miller
Essay	Josephine Brady
Piano Solo	Miss Tangeman
School Paper	Lillian and Jessie
Comical Reading	Albert Roberts
Piano Solo	Jeanne Kelly
Essay on Grant	Helen Holland

The teachers of the Carrizozo public school and high school held their regular monthly meeting in the high school auditorium at 4 p. m. last Wednesday. Miss Myrtle Dakin's discussion of "Lesson Plans" was very interesting and showed a thorough knowledge of the subject.

The next on the program was "A Model Lesson for Primary Pupils," demonstrated by Mrs. Ivy Adams. She handled her subject just like she handles her pupils in school—to the entire satisfaction of everyone.

Mrs. Mabel Hunt's paper on "Discipline" contained many good thoughts. If you visit Mrs. Hunt's class-room, you will find that she practices what she preaches.

Two members of the school board, Mrs. Stadtman and Mrs. McCall, were present and took part in the discussion. At our next meeting, one month from last Wednesday, one member of the school board will discuss the question, "What Does the Community Expect of a Teacher?"

These faculty meetings are open to all. Visitors are welcome, and it is hoped that more will come.

High School Movie Benefit a Success

The moving picture show, "Dorothy Vernon of Haddon Hall," sponsored by the students and faculty of the High School, for the benefit of the athletic fund, was a decided success. The success attained is not due to the efforts of any one or two persons, but is rather due to the combined efforts and labor of a large group. Without the aid of all, this picture would not have been a financial success. But through the kindness of the picture corporation in giving us a 50 per cent reduction on the price; the kindness of Mrs. Sterling in giving us the use of the The Theatre at the lowest possible figure, and the efforts of the ticket sales committee, the show was entirely successful, with the result that the Roswell trip is paid for, and a small balance in the treasury.

Then, too, no small part of the success of the show is due to the Orchestra, the Boys Quartette of the High School, the Ladies Quartette, Miss Tangeman, Miss Jane Spencer, and last but not least, Mr. Brewer Chandler, that humorous stage manager, who so aptly stated: "The second number on the program tonight will be first, and the first will be second," etc.

A few special facts regarding the Sales Committee, which handled the publicity and advertising campaign for the show, might not be out of place. The following were chosen as members of this committee: Robert, Brewer, Miller, Alfred, Mary Kate, Josephine, Jeanne, Jessie, Lillian, Lorene, Maurice Lemon and Mack Shaver.

The total receipts from the show were $139.

The splendid record for sales made by two members of the Sales Committee is deserving of special mention. Its is reported that Josephine Brady ranks first, with a record of 60 tickets sold, while Mary Kate Chandler runs a close second, having sold 27 tickets. The other members did splendidly, but these two scored highest.

And then, last and best, the high school students, the high school faculty, and particularly the Basket Ball Team, wish to thank the entire community for the splendid showing of loyal support shown in the success of this play. As one fellow put it: "It is easy to find out how many people there are in Carrizozo. Just count the number at our show the first night, and then add the number there the second night, and you have it." But another fellow disagreed. "That's too many," he said. "I know, 'cause there were some that came both nights." And surely that is loyalty and 100 per cent support.

"THE WILD ROSE" OPERETTA

The following is the cast of characters in the Operetta, "The Wild Rose," to be given by the Woman's Club at the Crystal Theatre, March 16th and 17th:

Rose McCloud, A Popular Society Belle	Hilary Cooper
Mary Forsythe, Her Secretary and Friend	Marie Tamgeman
Mrs. Fussy, Her Housekeeper	Mamie McCammon
Lady Grey, An Eccentric Playwright	E. A. Gumm
Miss Writemup, Reporters	Ivy Adams
Miss Putemdown, Reporters	Lena Loughrey
Dora, Debutantes	Lady Connell
Flora, Debutantes	Nellie Shaver
Molly, Debutantes	Lillian Johnson
Polly, Debutantes	Stacy Rustin
Miss Talkalot, A Suffragette	Etta Hooper
Mrs. Doingood, A Charity Worker	Eleanor Connell
Madam Sewseams, A Dressmaker	Ella Brickley
Madame Feathertop, A Milliner	Frances Spencer
Madame Smellsweet, A Perfumer	Kittie Allen
Bobbie, The Buttons	Jean Reily

Maids, Allie Branum, Marjorie Branum, Myrtle Dakin, Loraine Brazel, Nellie Able, Lucile Hoffman, Verna Beck, Illa May Smith; A Cat.

Between acts the following Interpretative Dances will be given: "The Old-Fashioned Garden," Nellie Able, Ivy Adams, Lena Loughrey, Noda May Igo, Myrtle Dakin, Nellie Shaver.

"Narcissus," - Jane Elizabeth Spencer

"Glow Worm," - Helen Titsworth

"To A Wild Rose," Floreine and Helen Pittman, Georgia Peckham, Helen Frances Hupertz, Ruth Brickley, Ruth Kelley.

Tickets, : : : : : 25 and 50c.

Woman's Club

The Woman's Club held a very successful meeting at the Wetmore building Friday afternoon, with Mesdames Lemmon, Farley, Hoffman, Pittman and Stimmell as hostesses.

A splendid program was prepared by Mrs. H. B. Hamilton, chairman of legislation, consisting of the following papers:

"Rights of Married Women under Existing Laws," Mrs. W. W. Stadtman.

"Federal Legislation on Education," Mrs. Blaney.

"Americanism," Mrs. J. H. Hoffman.

Letter from Senator Coe on present session of legislature.

Musical numbers—

Piano solo, Mrs. Ziegler.

Violin solo, Miss Connell.

Vocal solo, Mrs. Adams.

Butterfly dance, Jane Spencer.

Solo, Miss McDaniels.

The club decided to secure subscriptions to McCall's Magazine, one dollar a year. Give your subscription (new or renewal) to Mrs. George Dingwall, and help swell the fund for community work.

The sum of $11.50 was realized for road signs.

Why Sleep in Berth With Head Toward Engine

There are two good reasons, explains the Pullman News, why Pullman berths are made down with head, or pillow, toward the locomotive. This practice is founded on common sense and the experience of some sixty years.

Early in the sleeping car history it was discovered that passengers suffered less from drafts if they slept with their heads toward the locomotive, the headboard affording ample protection. That is one reason for the practice that has become standard.

There were some passengers in the beginning who favored sleeping with their feet toward the head of the train, and thus a second objection was discovered. It was the steady stream of cinders that poured into the face of the sleeper all night long. Even with both screened windows of the more modern equipment opened in extremely hot weather, the cinders that filter in are invariably found at the foot of the berth. This matter of cinders, however, does not concern passengers traveling on the Southern Pacific, because there are no cinders from oil-burning locomotives.

Egyptian Tomb May Disclose Wonders

London, Eng., March 11.—Lost centuries are returning to the knowledge of men as tireless explorers in the hot Mediterranean basin where civilization is believed to have begun, continue to bring the glories of the past to the light of the present.

At Giza, in Egypt, the Boston-Harvard expedition from the United States is carefully exploring the underground cavern that may prove to be the tomb of king Snefru, who lived 3000 years before Christ.

Relatively nothing is known of this great age. Even the sphinx which has brooded over the sorrows of Egypt for centuries knows nothing of Snefru. His reign was history when the sphinx was hewn from a mass of solid rock.

While the Boston-Harvard scientists have been digging deep in Egypt, a university of Pennsylvania expedition in Babylonia has added to its important discoveries by uncovering the temple of Nin-Gal, the wife of the Moon God. The temple contains valuable ornaments, according to dispatches from the expedition, including fragments of sculpture.

Even Nin-Gal, ancient as she is, was an interloper when she came to the site of her present temple, for investigation discloses that it is built above another temple which was constructed no one knows when—centuries before Nin-Gal's shrine, the scientists say.

British Egyptologists are breathless with the excitement of the news from Egypt. If the discovery announced by the Boston-Harvard expedition proves to be that of Snefru's tomb they believe it will mark the most important find in history.

The fact that the tomb lay 90 feet under ground led to skepticism at first, but experts now say this depth enhances the chances that the tomb is Snefru's. The ancients, it is explained, used to build shallow tombs as thief bait, while the authentic tombs were placed far underground.

Working at a great depth and by dim light, the excavators have just glimpsed many wondrous objects within. The tomb fittings are of alabaster and gold. They are priceless, whether they guard the mummy of Snefru or of a member of his family.

Owing to the danger of working in the shaft leading to the tomb, very slow progress at best will be made in bringing the treasure to view. It is a delicate job, handling the fragile wonders and hoisting them to the surface. Age has added to their beauty, but robbed them of the power to take even gentle knocks.

"The discovery, if it proves to be of Snefru's tomb, is immeasurably more important than that of Tut Ankh-Amen's tomb at Luxor," says H. R. H. Hall, Egyptologist at the British museum.

Snefru lived 3000 years before Christ. We know practically nothing of his period except that it produced beautiful art and wonderful engineering. In the British museum there is only one relic of Snefru—a fragment of sculptured stone.

Senate Contests Filed

Washington, March 10.—Senate privileges and elections committee today was voted funds to conduct hearings on the Bratton-Bursum election contest.

Senator Spencer, chairman of the committee, said today the committee had not yet decided when hearings on the contest will start or what course they will follow.

The right of three senators, including Senator Sam Bratton, of New Mexico, to hold their offices is questioned in contest proceedings formally filed with the senate and referred to the committee late Monday.

Senators Brookhart, Iowa, Republican, Schall, Republican, Minnesota, and Bratton, New Mexico Democrat, are cited by contestants.

Hearings will probably be held at the next regular session of congress, investigations being conducted during recess.

Dr. Kemper to Arizona

Dr. H. E. Kemper, local government inspector, will leave today for Arizona, to assist in fighting the scabies, which is prevalent among cattle in that state. The doctor thinks the authorities will soon have the disease under control, after which he will return to Carrizozo.

We Sell KODAKS and PHOTO SUPPLIES

Fresh Drugs, Cigars, Tobaccos, Soft Drink Fountain.

ROLLAND BROS.

A Check Account

A CHECK ACCOUNT TEACHES YOU TO SAVE. YOU HATE TO CASH IT ALL OUT.

Small accounts grow to be big ones. We welcome small accounts to this bank.

Money at interest is the best silent partner you can have.

First National Bank

Carrizozo, N. M.

"Try First National ervice."

Charles Le Ba

"Number, Please!"

GROWTH OF THE PHONE

Map showing network of telephone wires covering the country.

The largest switchboard, compared with the first one.

Alexander Graham Bell, who invented the telephone in 1876.

President Walter S. Gifford of the Bell Telephone system of the American Telephone and Telegraph company.

Theodore N. Vail, who put the Bell Telephone association on its feet.

What makes the telephone "talk"?

Alexander Graham Bell

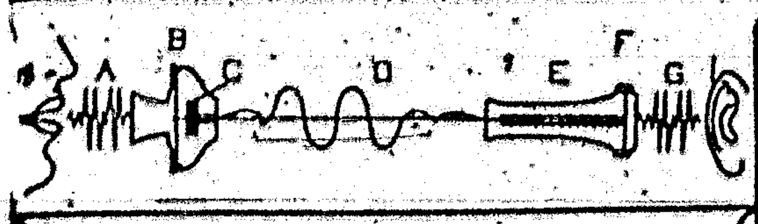

And Then You Call for Any One of 15,000,000 Telephones

1878

World's Largest Switchboard—1925

By JOHN DICKINSON SHERMAN

"NUMBER, please!" And then you ask for any one of 15,000,000 telephones.

March 6, 1876, Alexander Graham Bell, a teacher of "Visible-Speech" to deaf mutes, was working on an apparatus he had named "telephone." He was in the office of the electrical workshop of Charles Williams, 109 Court street, Boston. Two stories down was Thomas A. Watson, an electrician and machinist. Bell and his assistant had been working for nine months trying to talk over an electric wire. A jumble of broken vocal sounds had been the net result. Then these words came clearly and distinctly to the electrician:

"Come here, Watson, I want you!"

January 25, 1915, Bell in Boston repeated this first intelligible sentence over 3,000 miles of wire to Watson in San Francisco, using the original transmitter and receiver.

President Walter Sherman Gifford, just elected, can now talk with every nook and cranny of the country over the [illegible] miles of the wires of the Bell Telephone system of the American Telephone & Telegraph company and 25 associated companies.

Watson, who quit the telephone for shipbuilding [illegible] in his Boston home the telephone wires used for these six purposes: Local and long-distance conversations; telegraphing; connecting up the public address system; connecting 10 radio stations to broadcast the proceedings of the two national conventions, sending photographs, [illegible] and sketches. He also saw, [illegible] 10,000 miles of circuit operated as a single unit and focused at Washington, enabling Secretary Weeks and General Pershing to talk with four commanding generals of corps areas: [illegible] of Governor's Island, N. Y.; Hale at Chicago, [illegible] at Omaha, and Morton at San Francisco. In addition the circuit was tapped [illegible] from Boston to San Francisco and from Minneapolis to Atlanta and Dallas to permit the conversation to be broadcast by as many stations—the greatest broadcasting achievement on record.

The map which the operator faces in her mind's eye [illegible] the whole country is crisscrossed with the Bell system's wires. But it only hints of the many facts which tell how the telephone has become a national institution. Here are some of them:

The United States contains about one-sixteenth of the world's population and nearly two-thirds of the world's telephones. Here's an illustration of what that means: New York city has about 1,[illegible] telephones—more than the combined totals of London, Berlin, Paris, Vienna and Rome and about twice as many as are in all France.

The Bell system connects over 70,000 places in the United States. There is a telephone to every seven persons. About 47,000,000 telephone conversations are held every day, of which 1,700,000 are toll or long-distance calls. This year there will be about 2,700,000 installations and about 2,000,000 disconnections—a net increase of 750,000 telephones.

The capitalization of the A. T. & T. company, the parent company of the Bell System companies, is probably second only to that of the United States Steel corporation. The cost of the telephone properties, exclusive of lands, supplies, etc., is approximately two billion dollars. Money to finance this utility has come from more than 345,000 shareholders. No single stockholder owns as much as 1 per cent of the capital stock of the A. T. & T. company. The average holding is 26 shares. About one-sixth of the Bell system owners are employees. In addition, 100,000 of its 300,000 employees are now paying for stock on the installment basis.

The significance of the foregoing glimpse of manifold activities is that during the half century since the invention the telephone has so developed and grown along with the American people that it has become a part of their daily life. It is only when one climbs these steps to look back that the telephone's history is seen in proper perspective.

This writer has seen the development of the telephone from its very beginning. When he went to college in 1876 there was no telephone—only Bell demonstrating his "scientific toy" at the Centennial exposition in Philadelphia. When he went on the Chicago Tribune in 1888 the telephone

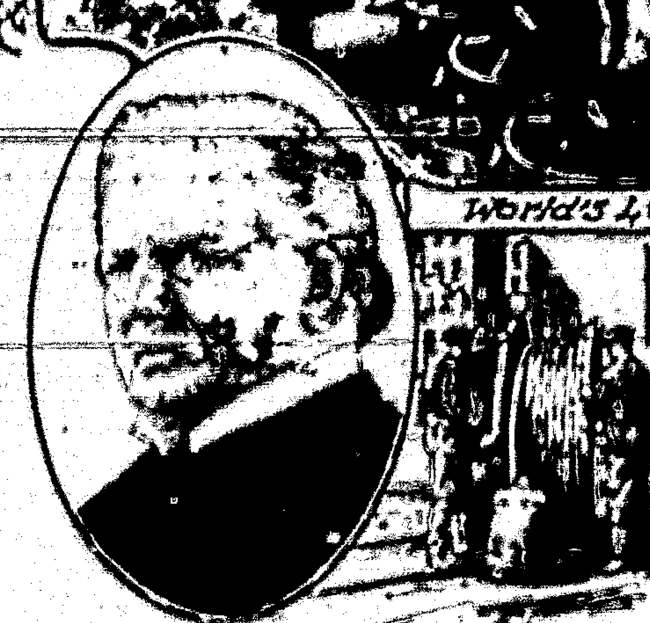

Theodore N. Vail

Walter S. Gifford

was just beginning to revolutionize the gathering of news. A small exchange had been established. But there was only one private telephone in the section now served by the largest multiple exchange in the world—the Hyde Park, a photograph of which is here reproduced. Incidentally, the insert shows the first switchboard installed for commercial use in 1878 at New Haven, Conn., with eight connected telephones. As city editor of the Tribune he "listened in" on the first conversation between New York and Chicago in 1892. Following is a condensed chronology of the telephone, as to how it was begun, developed and applied:

1876—First speech heard over wire; Bell granted patent No. 174,465; demonstration at Philadelphia centennial.

1877—First newspaper report, Salem-Boston Globe.

1878—First exchange commercial, [illegible].

1880—[illegible] Bell telephone stations in United States; talk by overhead line, Boston to Providence.

1881—Talk by underground cable, one-quarter mile.

1884—Talk by overhead line, hard-drawn copper, Boston to New York.

1885—Incorporation, American Telephone and Telegraph company.

1890—[illegible] Bell telephone stations.

1892—Talk by overhead line, New York to Chicago.

1900—[illegible] Bell stations owned and connected.

1902—First talk by long-distance underground cable, New York to Newark.

1910—[illegible] Bell stations owned and connected.

1915—Talk by overhead line, 3,400 miles, New York to [illegible].

1913—Talk by underground cable, Boston to Washington.

1915—First talk Boston to San Francisco; speech transmitted by radio telephone from Arlington, Va., to San Francisco, to Hawaiian islands and to Paris.

1920—[illegible] Bell stations owned and connected.

1921—Talk by deep sea cable, 115 miles, Key West to Havana; talk between Havana and Catalina Island by submarine cable, overhead and underground lines and radio telephone, 5,500 miles. President Harding's Memorial address delivered by loud speaker to [illegible] people, Armistice day exercises delivered by Bell loud speaker and long lines to [illegible] people in Arlington, Va., New York and San Francisco.

1922—Ship-to-shore talk by wire and wireless with S. S. America 400 miles at sea in the Atlantic.

1923—Successful demonstration of transoceanic radio telephony between New York city and New Southgate, England; first broadcasting of a Presidential message to congress, December 6.

1925—15,000,000 telephone stations in Bell system.

The history of the telephone reads more like a romance than the development of a commercial industry—from the very beginning even to this day. Bell was born in Scotland, was teaching "Visible Speech" to deaf mutes in Canada and was induced to come to Boston through the efforts of Miss Sarah Fuller of the Horace Mann school.

The "improvement of telegraphy" was his avocation. He was working on a "harmonic telegraph," with the idea of sending six or eight Morse messages on a single wire at the same time without interference. The afternoon of June 2, 1875, a transmitter spring stuck at Watson's end of the wire. He snapped it to make it resume vibrating. Bell heard the sound of the snap at his end. Then and there telephony was discovered. Sound is sound, whether caused by the snap of a spring or the organs of speech.

At the Centennial Bell had demonstrated the telephone for six weeks in the department of education without attracting serious attention. Came a Sunday when the judges arrived for inspection. They reached his desk at 7 o'clock in the evening, hot, tired and hungry. At this fateful moment and quite by chance entered Dom Pedro de Alcantara, emperor of Brazil, accompanied by a brilliant staff. He greeted Bell with great cordiality—he had heard the teacher of deaf mutes lecture in Boston. Soon Dom Pedro was at one end of the wire and Bell at the other. The emperor's face became awestruck and he cried out:

"My God, it talks!"

Forgotten were the heat, fatigue and hunger. The group spent several hours talking and listening and the next day the telephone was taken to the judges' pavilion, where it was thenceforth besieged by crowds eager to "hear it talk."

This popular triumph was soon swallowed up in gloom. In 1878 the situation was briefly this: The business organization was the Bell Telephone association, composed of Doctor Bell, Gardiner G. Hubbard (Bell's father-in-law), Thomas Sanders, a Haverhill leather manufacturer, and Watson. The Western Union Telegraph company had refused Hubbard's offer to sell the Bell patents for $100,000 and had formed the American Speaking Telephone company, announcing "superior telephones, with all the latest improvements made by the original inventors—Dolbear, Gray and Edison." The Bell telephone had no capital with which to construct a general telephone system, bankruptcy was ever threatening, it was facing seemingly endless litigation with a corporation of limitless capital.

President Hubbard was inspired to send Watson to Washington to secure as general manager a young man of thirty-three who in nine years had worked up to the position of general superintendent of the railway mail service. This young man was Theodore N. Vail and the story of telephony without him would be much like "Hamlet" with Hamlet out. In the next nine years Vail put the Bell Telephone association on its feet and going strong. He fought and won 600 lawsuits. He bought the Western Union's telephone company, thereby transforming an enemy into a friend and adding 56,000 telephones in 55 cities to the Bell Telephone system.

President Gifford, the new head of the A. T. & T., succeeds H. B. Thayer, who becomes chairman of the board. He was born in 1885, the year the company was incorporated, is a Harvard man (1905) and served, 1905-8, as assistant secretary and treasurer of the Western Electric company, the affiliated organization which manufactures the Bell telephones, apparatus and equipment—its Chicago (Hawthorne) plant is really an industrial city, with a working population of over 40,000. Mr. Gifford has a genius for statistics and President Vail made him chief statistician of the A. T. & T. Since then his rise has been steady.

Telephony is a world of marvels. What makes the telephone "Talk"? Look at the diagram just above the subtitle. Your voice makes sound waves (A) which enter the transmitter through the mouthpiece. These waves encounter a thin iron diaphragm (B), to which is attached the moveable side of a small button of granulated carbon (C). These sound waves vibrate the diaphragm and cause the resistance of the carbon button to vary as it is compressed or expanded. Through this variance in the resistance of the button the electric current (D) on the wire varies in unison with the sound waves. Entering the receiver, the current feeds a magnet coil (E). As it passes through this coil it causes the strength of the magnet to vary, which in turn causes the receiver diaphragm (F) to vibrate. This receiver diaphragm throws off sound waves (G), which reach the ear in exact imitation of (or consonance with) the original sound waves (A).

Telephony, however, is much more than the apparatus that "talks." It covers the entire art of speech transmission by the use of a multitude of devices that have been developed and are in constant development.

A COVINGTON, KY., WOMAN

Makes Remarkable Recovery

Mrs. Harry Ashcroft Tells How Lydia E. Pinkham's Vegetable Compound Relieved Her of Severe Illness and Pain

MRS. HARRY ASHCROFT
632 BEECH AVENUE, COVINGTON, KY.

Covington, Ky.—"I was so weak and nervous I could hardly do my housework as I could not stand because of the bearing-down pains in my back and abdomen. I sat down most of the time and did what I could do in that way—as washing dishes, etc. One day a book describing Lydia E. Pinkham's medicines was put in my mail box. I saw how the Vegetable Compound had helped others so I gave it a trial. I had to take about a dozen bottles before I gained my strength, but I certainly praise this medicine. Then I took Lydia E. Pinkham's Blood Medicine for poor blood. I was cold all the time. I would be so cold I could hardly sit still and in the palms of my hands there would be drops of sweat. I also used the Sanative Wash and I recommend it also. You may publish this letter and I will gladly answer letters from women and advise my neighbors about these medicines."—Mrs. HARRY ASHCROFT, 632 Beech Avenue, Covington, Kentucky.

Mrs. Boyer Also Found Help

Gilman City, Missouri.—"I was in such a condition that I could not eat nor sleep to do me any good and I felt draggy all the time. My head ached, my right side and back would almost kill me at times, and I could be on my feet only a short while at a time. I was irregular and so nervous, irritable and despondent that I thought I could not stand the strain much longer. I had been this way more or less for ten years, but the last two years was just terrible. I took medicines, but got little relief until I began to take the Vegetable Compound. I took three bottles before I could see any change at all. I have taken seven in all and am improving right along. I have used Lydia E. Pinkham's Sanative Wash and take the Liver Pills. I can do most of my work now, and I live on a farm and there is lots of it to do. I wash, iron, hoe the garden, raise chickens and tend to the milk."—Mrs. T. M. BOYER, Gilman City, Missouri.

Out of Luck

Our idea of hard luck is when a cafeteria helper works for his meal and then loses his appetite.

America on Wheels

There are 80 times as many automobiles per capita in the United States as there are in Germany.

ASPIRIN

SAY "BAYER ASPIRIN" and INSIST!

Unless you see the "Bayer Cross" on tablets you are not getting the genuine Bayer Aspirin proved safe by millions and prescribed by physicians 24 years for

Colds	Headache
Pain	Neuralgia
Toothache	Lumbago
Neuritis	Rheumatism

Accept only "Bayer" package which contains proven directions.
Handy "Bayer" boxes of 12 tablets—Also bottles of 24 and 100—Druggists.
Aspirin is the trade mark of Bayer Manufacture of Monoaceticacidester of Salicylicacid

Largest Dog

The largest dog at the London bench show was a St. Bernard weighing 187 pounds, and the smallest was a Papillon that tipped the scales at two and one-half pounds.

Unreasonable

"Didn't I buy this stuff on a plan of deferred payments?"
"Yes sir."
"Yet how you kick just because I want to defer them."

We want you to make this test

WE want every weak, puny, fagged-out man and woman in America to make this test: buy one bottle of Tanlac at your druggist's, take it according to directions for one week and see how quickly you get started back to full strength and vigor.

We know what we are talking about. Tanlac has helped millions. In our files are more than 100,000 letters of praise from grateful users.

Don't confuse Tanlac with ordinary patent nostrums. It is Nature's own tonic and builder, compounded from roots, barks and herbs that we gather at great expense from the four corners of the earth.

Tanlac goes straight to the seat of your trouble, cleanses and purifies the blood stream, puts your digestion in proper shape. First thing you know you have an appetite like a starved child. You rest at night and your whole body begins to feel the stir of strength and energy.

Don't you be discouraged. Don't put off testing Tanlac another day. Get a bottle now and in a week you should notice signs of real improvement.

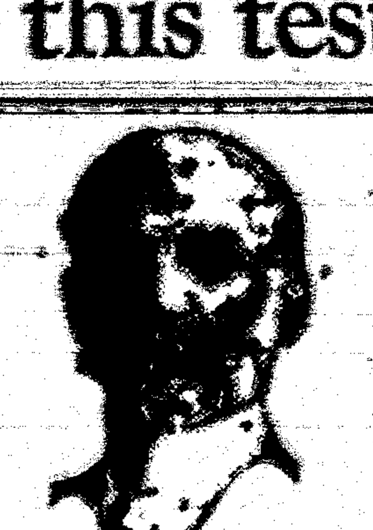

Brought Health and Happiness

"Since the Civil War indigestion and stomach trouble have been the bane of my existence. Tanlac made my weak stomach sound and did away with all signs of indigestion. In fact it has brought me health, strength and happiness and I give it unqualified endorsement and praise."
Hon. A. P. Tarbert,
217 W. 23rd St.,
University Place, Neb.

TAKE TANLAC VEGETABLE PILLS FOR CONSTIPATION

TANLAC
FOR YOUR HEALTH

The Truant Soul

By Victor Rousseau

Copyright by D. G. Chapman

CHAPTER XII—Continued

—18—

She lit her lamp, but her fingers slipped over the glass, and it fell to the floor with a crash that startled all the echoes in the old building. The smoky wick flared up. Joan turned it down with difficulty until the blaze was extinguished, and staggered to the bed, amazed at her weakness.

She could not keep her eyelids open, and she let them close wearily. But sleep was far from her, and still she listened. And after while an unmistakable sound reached her. Somewhere within the institute she heard a key turn in a lock.

It was the slightest distant sound, but it cut the darkness like a knife. And to her mind, the sound, which might mean nothing, might be, indeed, the key of Lancaster's door, seemed like the snap of a trap.

She slept and could not waken. Or, rather, she did not sleep, could not have slept; yet sleep had paralyzed her limbs and left her brain untouched; and her mind seemed preternaturally acute, so that she felt and saw everything that was happening in the building.

Someone was coming along the passage, as on that night before. The hand was upon the door. Through her closed and paralyzed eyelids Joan yet seemed to see the figure of a madwoman. Something was in her hand. It was the revolver which Joan had left upon the little table beside her.

Mrs. Dana stood over her, the weapon aimed at her, while her eyes sought her face.

Was she dreaming? Joan had waited through agony of centuries, and the woman was gone. Once more there was silence everywhere. And still she lay there, helpless, feeling all and knowing all, and that it had been no dream, but the prelude of worse to come.

It was strange, but she did not once picture Lancaster as in danger. It was as if the unchained spirit of evil, impotent to harm him, sought another victim. She waited, it seemed for aeons. And the the blow fell.

She heard a man's scream of fear, dinned through her ears distantly, with the accompanying pistol shot. Yet she was unable to stir, and it passed into her memory, as of something infinitely long ago. Presently there came the hum of voices, chattering cries, bare feet that ran wildly along the corridor without, hands at her door.

It was Mrs. Fraser's voice. Now, with a mighty effort, Joan shook herself free from the spell. She staggered from the bed and groped her way across the room.

Nobody was at the door now, but when she unlocked it a whirl of smoke burst in. Smoke filled the passage. Upon the floor beneath a woman was screaming. There were voices outside, and the sound of men running along the passages, but Joan could not locate them.

She staggered through the smoke, feeling for the stairs. It blinded her. She fell into a wall, felt a rigid body before her, and perceived dimly Mrs. Dana's face, wearing a look of exultation.

She had come too far; she had reached the door of Mrs. Dana's room. Through a break in the smoke cloud Joan saw that the door was closed. Behind it someone was hammering. Then Myers' screams broke through the din and confusion. He was battering against the door, and the strong door, built to resist such pressure, refused to yield. His cries were terrifying. Under the door came little creeping tongues of flame.

Joan caught at Mrs. Dana. "Come with me!" she mumbled. "Come!"

The woman stood rigid as a statue. She felt like marble to the touch, but there was the same exultation upon her face.

"Open the door!" whispered Joan with her last strength, and pointed. "Open it! Somebody is locked inside."

Myers was yelling as Joan had once heard a horse yell, trapped in a burning stable. The wood of the door was smoldering. Joan tried to reach the key. But the rigid body barred her way.

Then she heard her name called through the smoke. At the cry Mrs. Dana snatched the key from the lock and began to run along the corridor. Joan saw her dimly through the enwrapping smoke. She staggered, and fell into Lancaster's arms.

That was her last effort. Incapable of speech, she felt him bear her along the passage, where the smoke clouds were now shot through with streaks of flame. They thickened about her. Lancaster was carrying her down the stairs now, while hungry flames sprang at them from the walls and floor. He was staggering drunkenly when they reached the hall below.

He placed her on the grass, and plunged back into the flames. The institute was ablaze, fire streamed from the roof and windows. A group of villagers, clustered upon the lawn, looked on helplessly. Joan saw Jenkins, leading the matron, approaching her. She tried to tell him that Lancaster had gone back; she could not speak, but he understood her.

"The doctor's safe," he said, and as he spoke Joan saw Lancaster among a group of men who had gathered about something wrapped in a blanket.

He rose and came to her. That was all Joan remembered.

* * * * * * * *

And for days and nights her memories of the past were cut short with Lancaster's return that night, borne back by the power of her love flung across the miles between them. She knew that he lived, and as the nightmare of the end filtered into her mind there came with it the sense of an abiding peace, as if the past was dead, with all its terrors.

Sometimes she felt that Lancaster was beside her; but when at last complete consciousness returned Joan found herself in bed in a strange house. Through the windows she could see the outlines of the familiar mountains, gilded in the red sunset glow against the blue of the sky. Beside her sat a figure which seemed to be so remotely of the past that it was difficult to refrain from laughing at the incongruity of the sight.

It was Jenkins, with his black head. As Joan stirred he turned toward her.

"That's right, Miss Wentworth," he said heartily. "Now you've rounded

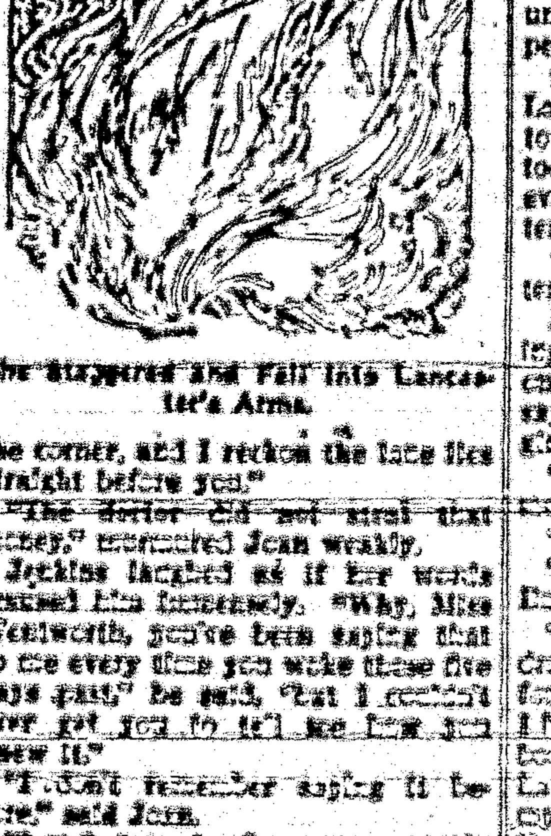

She Staggered and Fell Into Lancaster's Arms.

the corner, and I reckon the face lies straight before you."

"The doctor did not steal that money," murmured Joan weakly.

Jenkins laughed as if her words amused him immensely. "Why, Miss Wentworth, you've been saying that to me every time you woke these five days past," he said, "but I couldn't ever get you to tell me how you knew it."

"I don't remember saying it before," said Joan.

"I reckon you've been pretty weak, Miss Wentworth. But tell me now how you know it."

"I don't know. Why, yes, of course I do. Doctor Lancaster couldn't steal anything. Where is he?"

"I'll fetch him, Miss Wentworth. He wants to see you; he's been sitting beside you for days waiting till you really woke up."

"I'm not burned, Doctor Jenkins?" asked Joan in alarm.

"Not the least little bit, Miss Wentworth. I'll bring you a mirror."

"No, I take you on trust. What made me so ill, Doctor Jenkins?"

The doctor hesitated. The old obstinate look began to close down on his features. But Joan caught him by the arm imploringly.

"Come, now, tell me," she said. "Did he—did he inject morphine into me?"

"No, Miss Wentworth," said Jenkins, unable to hold out. "It wasn't morphine. It was curare—the stuff that paralyzes the motor nerves without destroying consciousness." His face grew somber. "It doesn't leave traces, as morphine does, and that devil had put it into morphine bottles and made the doctor think he was a morphine fiend. They hoped to kill him more quickly, but somehow he got used to it, and I guess they were at their wits' ends when you came along. But I'll call the doctor, Miss Wentworth."

When he was gone Joan lay back on her pillows, looking out into the mountains. She knew what had occurred that night; in her drugged state she had seen the whole dreadful picture! Myers unlocking Mrs. Dana's door and leading her to her own room, where she had obtained the revolver; her journey to Lancaster's room, bent on her dreadful mission; the murder of Lawson, in the room opposite, instead, for reasons which would never be known, but were certainly providential.

She saw further, by the same intuition which told her that it had been Mrs. Dana's body wrapped in the blanket upon the lawn. Myers, knowing her to be drugged, and believing Lancaster dead, had waited in Mrs. Dana's room and given her the matches, on her return, with which to start the fire, hoping thus to make sure of his victims and cover up his tracks. And he had fallen into the trap he had baited. Strong as he was, there must have been a stronger Power fighting him with Mrs. Dana's arms that night, when she turned the key in the lock and left him to die as he had willed Joan should die.

But Joan knew that no word of this would ever pass between Lancaster and her. And indeed, as she lay back and looked across the fields toward the mountains, she felt that something had turned that page, so that it had become not only of the dead past, but unreal in a way, and only the present peace existed.

She heard a quick step without. Lancaster stood in the doorway, came toward her, knelt at her side and took her hands in his. And with that even the memories of the past became tenuous, half forgotten.

"Dear, it has come true," he said tenderly.

She lay happily in his arms, looking out all the time toward the sunset on the hills. There was so little to say, because their lives were only beginning.

"I don't want to go back to Avon County," she said at length.

"Nor I, Jean. This is our country."

"It must always be our country. Didn't we fight the fight, Jean?"

"I have stolen a march on you, my dear," he answered gayly. "I have fought out my fight while you were ill. I have resigned from the hospital; nobody guesses anything there; and I have obtained the trustees here, by my appearance, and by the presentation of certain papers happily discovered after the fire, that I am a respectable, moral person, honest enough to head the new institute which we are going to build—guess where?"

She looked at him. Then—

"That village in the mountains!" she cried happily. "Where our lives really began. I could not wish for anything better."

"And the patient is going to be our patient. And Doctor Jenkins will be house surgeon, resident, with his wife—Jean, he didn't tell you about his fiancée? Jenkins! Jenkins!" His voice rang through the little house. "Come in at once and face the fire like a man, instead of sneaking away into your consulting room, you rascal, by going backward!"

(THE END)

Telephone to Teach Better Enunciation

Men who are trying to improve telephone service believe that the telephone will teach its users, to speak clearly—not with one conversation, but in the course of time. And, certainly, business would be expedited with perfect enunciation over the telephone. Even a simple name like Dix, say, when passed over the wires may become almost anything—and then it is spelled for verification, thus: "D for Dan, I for ike, X for X-ray"—words as difficult as the one to be understood.

Progress in plain talking does seem to lag, in the opinion of The Nation's Business. Any optimism in that direction is blighted by the hash in our daily speech. Ideas seem to have transmission as much by telepathy as by telephony. "Wanatrugotride t'nightuh?" But a jumble of letters will make sound and so may give a message to sophisticated ears. The eye is more expert than the ear at registering words. Whoever was fooled by the blanks in the penny dreadfuls of the long ago? The d——s were promptly accepted at their full brimstone content, but a curse by telephone might easily be garbled into a compliment. It's a wise ear that knows its own tongue.

It Happened in Boston

There had been a visitor, and to the lad she said: "And so this is Little Walter? My, my! What a big boy you've grown to be! I wouldn't have believed it possible."

"Mother," said Walter when the visitor had gone, "doesn't it pass your comprehension how persons in whom one would naturally expect an ordinary degree of intelligence appear to believe, all history and nature to the contrary notwithstanding, that the children of their acquaintance will always remain infants, and persist in expressing surprise when they observe the perfectly natural increase in one's stature?"—Washington Star.

Not Suited to It

Mrs. Keyhammer—Don't you like my playing? You know, "Music hath charms to soothe the savage breast."

Her Husband—Mebbe it hath. I s'pose I'm not savage enough.

GOOD ROADS

CONGESTION BIG RURAL PROBLEM

A notable step in abating traffic congestion, taken jointly recently by Chicago and the suburban towns near it, was brought to public notice at the motor rodeo dinner, held at the Union League club in New York city by Thomas H. MacDonald, chief of the United States bureau of public roads.

The motor rodeo dinner is an annual event, tendered to editors, writers and publishers by the highways committee of the National Automobile Chamber of Commerce. Roy D. Chapin, chairman of this committee, presided, and Roy L. McCardell spoke as representing the guests.

"One of the chief troubles with both city and rural traffic today," MacDonald said, "is that there is a 'no man's land' between city and rural communities, which chokes traffic in both directions. That is, in the outlying districts of most metropolitan areas there are villages or suburban cities which, either through lack of funds or for political reasons, do not develop a street system fit to handle the traffic.

"There is such a borderland area in Chicago, where the traffic of fifteen streets pours into three streets, causing congestion to back up all along the line. This is a typical case. Around and in close contact with Chicago are eighty-nine jurisdictions which are working together on a centralized traffic program which is to be developed as a unified system and all put into effect at the same time.

"Without some such unifying of traffic progress in all our large metropolitan areas is going to be very difficult, because, as matters now stand, such territory is often divided between city, state, county, village, township, suburban city and orphans, making jurisdiction uncertain."

A. J. Brosseau, a director of the National Automobile Chamber of Commerce, another speaker at the dinner, discussed highway finance, advocating that all motor vehicle fees should be devoted to highway purposes, and that the state should be the sole motor vehicle taxing body.

"The saving in cost of operation to the motor vehicle user who travels over an improved highway is more than enough to maintain the highway," said Brosseau, "so that in effect the user who agrees to maintain it reduces his expenses enough when he travels over an improved highway so that it doesn't cost him a cent."

On this basis, which was supported by the experience of North Carolina and other states, the speaker argued, the motor vehicle should pay for all highway maintenance, and in some cases, where it was no undue burden, should also pay part of the construction cost.

"All special taxes on automobile users," he said, "should be devoted to highway purposes—whether for maintenance, reconstruction or construction—and expended under the supervision of the state highway department. The state should be the sole taxing agency."

Pioneer County Gives Lesson in Wider Roads

Way back in Des Moines county, Mich., built the first stretch of improved road. Little realizing that in a few years traffic would have increased many, many times, by virtue of Detroit's becoming the center of the automobile industry, the authorities built only a narrow strip at first.

Soon, however, this pioneer county recognized the need of wider roads to handle increased traffic efficiently, and began building all its new pavements wider. To prevent congestion on the earlier strips of road, it widened the old pavements by adding new strips at the side.

Now, as traffic in all parts of the country increases with the extension of paved roads and the increase in motor vehicles, other counties are rapidly recognizing the need of building wider road pavements and widening old ones which are no longer adequate to traffic demands. Those in charge of road building have come to realize that only by having wider roadways can they have highways safe for modern heavy travel. They realize that congested traffic on narrow roads must necessarily result in more accidents and greater loss of life and property.

Major Road Project

One of the major road projects for this year is building roads that will open up the entire Adirondack mountains region to motorists. This project is expected to be well under way by summer and to be virtually completed by the end of 1926 or the summer of 1927.

Hazard of Straight Roads

According to the North Shore Motor club of Wisconsin, straight roads, with their fascination for the driver who likes to shatter speed laws, are responsible for more automobile accidents than curves, hills or even railroad crossings. The warning is based on a recent Wisconsin accident survey, which discovered that 2,044 of a total of 2,981 road accidents in the Badger state in 12 months occurred on straight roads which offered an opportunity for speeding.

TRY THIS SYRUP FREE

Low-cost Transportation

Star Cars

20% More Power

Cut-away view

The Million Dollar Motor of the Car for the Millions

MORE than a million dollars worth of special machinery, dies, tools and instruments of precision are used exclusively in the production of the Star motor, which has these outstanding quality features:

Honed Cylinders	Double Adjustment Carburetor
Lapped Piston Pins	Vacuum Fuel Feed
Silent Chain Drive	Gas Tank at Rear
Light Weight Pistons	Hot Spot Manifold
Bronze Bushed Rods	Removable Valve Guides
Mirror Finished Bearings	100% Machined Fly Wheel
Forced Feed Lubrication	Fitted to one ten-thousandth inch

STAR CAR PRICES, f. o. b. Lansing, Mich.

TOURING	$540	2-DOOR SEDAN	$750
ROADSTER	$540	4-DOOR SEDAN	$820
COUPE	$715	COMMERCIAL CHASSIS	$445

DURANT MOTORS • INC •
Broadway at 57th Street, New York.
Dealers and Service Stations Throughout the United States and Canada
Plants: Elizabeth, N. J. Lansing, Mich. • Oakland, Cal. • Toronto, Ont.

No Longer Quiet Zone

"You live in a quiet part of the town, don't you?"

"Not now."

"Have you moved?"

"No. I've got twins."

B'ar Meat

"How would you like a bear steak?"

"Fine."

"It is a cinnamon bear."

"Oh, I could never eat highly spiced food."

CHILDREN CRY FOR

Fletcher's CASTORIA

MOTHER:— Fletcher's Castoria is especially prepared to relieve Infants in arms and Children all ages of Constipation, Flatulency, Wind Colic and Diarrhea; allaying Feverishness arising therefrom, and, by regulating the Stomach and Bowels, aids the assimilation of Food; giving healthy and natural sleep.

To avoid imitations, always look for the signature of Chas. H. Fletcher. Absolutely Harmless—No Opiates. Physicians everywhere recommend it.

Most headaches due to lack of internal cleanliness

WHEN you are constipated, poisons form in the accumulated food waste and are carried to all parts of the body. Headaches follow. Biliousness, insomnia, lack of energy, all result from constipation, which if unchecked will lead to serious results.

Avoid Laxatives—Say Doctors

A noted authority says that laxatives and cathartics do not overcome constipation, but by their continued use tend only to aggravate the condition.

Medical science has found in *lubrication* a means of overcoming constipation. The gentle lubricant, Nujol, penetrates and softens the hard food waste and thus hastens its passage through and out of the body. Thus, Nujol brings internal cleanliness.

Nujol is used in leading hospitals and is prescribed by physicians throughout the world. Nujol is not a medicine or laxative, and cannot gripe. Like pure water, it is harmless.

Take Nujol regularly and adopt this habit of internal cleanliness. For sale by all druggists.

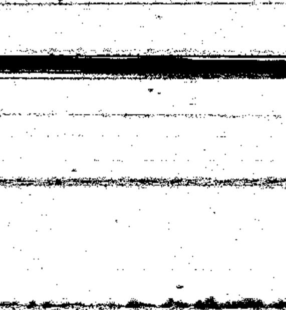

Nujol

For Internal Cleanliness

THE SOUTHERN PACIFIC TELLS WHY

(Advt.—Paid for by Southern Pacific Company)

Why do the railroad lines operated by the Southern Pacific have to pay out in New Mexico about two and a half millions of dollars of outside money in excess of receipts from New Mexico business, in order to maintain tracks and service and meet local expenses in the state?

BECAUSE: Freight and passenger traffic in all directions, to and from the Southern Pacific's New Mexico stations, is insufficient to meet the cost of the high class service that the road must give in order to get interstate traffic in competition with ocean, canal and rail competitors.

BECAUSE: Costs of operation of trains, maintenance of tracks, shops and scores of miles of water pipe lines, together with pumping stations in desert districts, and the long haul of fuel and other supplies, have called for pay rolls of from about $24,000 to $922,000 per county per annum for New Mexico people—a total of near $2,500,000 Lines taken over recently by the Southern Pacific sent pay roll money into the counties the previous year as follows: Otero $221,028; Lincoln $363,140; Guadalupe $109,158; Torrance $67,566; Quay $922,586; San Miguel $24,300; Harding $60,042; Colfax $120,252; Dona Ana $34,667; Luna $61,453; Grant $90,987; Hidalgo $79,811; not including pay rolls in 4 counties on the Southern Pacific main line of 168 miles through Deming and Lordsburg.

BECAUSE: Fuel supply of coal alone causes payment in the state of more than a million dollars to producers who give employment to thousands of citizens, and other items, including timber felled and milled by citizens of the state, call for payments through vouchers of about a quarter of a million dollars per year sent into the counties.

BECAUSE: The 978 miles of Southern Pacific lines in the state run through country, generally, slightly developed. In the 12 counties touched by the Southern Pacific roads, the total census population is but 143,437, not half of whom are in sections contiguous to and served by these lines entirely or in part; and with only about 5,000 population in the one largest of the few towns on the lines.

BECAUSE: There is on the road's New Mexico lines no irrigated agricultural section of much acreage, no manufacturing industry of importance, except one lumber mill, no extensive mining, except of copper ores at Lordsburg and coal at Dawson, which keep wheels moving on some branch lines; and there is only a diminished range and stock industry now furnishing little traffic.

BECAUSE: The freight eastward from the eastern part of the state, of wheat and livestock, gives Southern Pacific lines but the short end of the haul; and traffic from the western part a short haul to the nearest market metropolis. The long hauls of coal, coke and copper ores supply far more of the New Mexico revenue than other sources.

BECAUSE: The operating expense of these lines is increased in New Mexico by about $600,000 (for 1924 it was $505,223.70) annual taxes paid into the counties, mostly for local use by the people, for schools and other purposes. In some counties about half of the collected taxes are paid by the railroads. Taxes on railroads, as well as other property, are necessary for above purposes, but under present conditions in New Mexico, unnecessary new debts would hurt everybody, directly or indirectly, for all classes of property would have to pay taxes to meet increases. For 1924 the tax money the Southern Pacific lines send to the counties is as follows: Grant $29,556; Hidalgo $70,503; Dona Ana $95,966; Luna $94,349; Otero $88,129; Lincoln $80,299; Torrance $23,095; Quay $10,993; Harding $25,548; San Miguel $22,079; Colfax $18,130.

Without passing judgment here on any proposition before the legislature this year, the fact may well be stated that bills offered would have added special levies calling for $311,321 additional property taxes for this year for roads in 21 counties; and for varying large sums during from one to seven years. There were also, as usual, special appropriations asked that would largely increase taxation.

People who can vote can control—by general consideration in advance of elections of officials, and the legislative sessions—debt forming and tax creating measures. Cooperation—not only in development, but in limiting burdens of the people and of the road, burdens largely created through legislative action or voted by communities—is one way to improve conditions.

Carrizozo News

Entered as Second Class Matter at the Postoffice at Carrizozo, New Mexico, June 2, 1908.

Oldest and Leading Newspaper in Circulation in Lincoln County, New Mexico

Subscription, in advance, $2.00 per Year

Advertising Rates [illegible]

JNO. A. HALEY - - Editor and Publisher

FRIDAY, MARCH 13, 1925

The Republicans of the state are now facing grief over federal appointments. This happens, as a rule, every four years with all administrations.

The state legislature is scheduled to adjourn tomorrow at noon, the attorney general having ruled that the 60-day period, the constitutional limitation, expires then and there.

Mitchell has been relieved of command of the air craft fleet and demoted to a colonelcy. Many think Mitchell was indiscreet in his criticism of the service, but more are convinced that his strictures fully justified.

President Coolidge is having troubles with an overwhelming Republican majority. His appointment of Warren as attorney general was turned down, but, undismayed, the President has returned the nomination to the senate.

The European situation is in a threatening state, with war predicted from various points. The Balkans, the powder magazine of Europe, is aflame, and Russia, with a good deal of moral support from Germany, looms large on the disturbed horizon.

Some reasonably good legislation was been added to our statutes at Santa Fe during the two months' session. Naturally, much of it was in the form of a compromise, and does not fully meet requirements, but, even so, it is far better than conditions indicated in the beginning.

Liquor for Cheyenne

Cheyenne, Wyo., March 10.—Somebody's attempt to moisten the aridity of this famous cow town failed miserably when the historic Plains hotel refused to accept a consignment of choice liquors sent from New York.

The consignment contained Vermouth, Creme de Menthe and bitters, prohibition officers said.

Guests at the hotel, including many here for the Teapot Dome oil hearing, disclaimed all knowledge of the liquor.

Captain Baca of Lincoln Crosses the Divide

Captain Saturnino Baca, a veteran of the Civil War, whose life had an important place in the history of New Mexico, died at Lincoln, Saturday, March 7, at 1:30 p.m., at the home of his daughter, Mrs. Frank Salazar, with whom he had established his residence for several years, at the age of 94 years.

Capt. Baca was a native of New Mexico, born in Valencia county in 1830. He took a great interest in New Mexico affairs and the development of the country. As a member of the territorial legislature from Socorro county in 1869, he introduced the bill which created Lincoln county, and while his many friends wanted it named Baca county he showed his unselfishness by insisting on its being named Lincoln county in honor of the martyred president.

Captain Baca was the first probate judge in Lincoln county, and, elected in 1875, served a four year term as sheriff and a term as county commissioner.

In 1897 he was appointed a member of the State Penitentiary Commission and served a full term in that capacity.

When the Civil War broke out he offered his services to Governor Henry Connelly, and was commissioned first lieutenant in company K, First New Mexico Cavalry, and before the war was over he was promoted to captain of his company and remained at its head until his discharge in 1867.

After the war he served at all the important posts in New Mexico, among which were Fort Stanton, Fort Wingate, Fort Bascom, and Fort Defiance in Arizona. His G A R badge was the captain's greatest treasure, and he was seldom seen without it.

Captain Baca reared a large family, of which only two daughters survive him—Mrs. James Brent of Silver City, and Mrs. Frank Salazar of Lincoln.

Capt Baca's funeral was largely attended by his many friends, who in their hearts felt the loss of a worthy neighbor and staunch friend.

Worry

There was a man
And all his life
He worked in a shipyard;
And he had a baby,
And it was going to be christened
And for a week
He couldn't sleep nights
Because he was worried
For fear the minister
Would hurt the baby
When he hit it with the bottle.

—Shannon's Hustler.

— RADIO —

Crosley Receiving Sets
Are Better and Cost Less.

Sonora Loud Speakers
Are the Talk of the Day,

Sunshine Pharmacy
Capitan, New Mex.

Distributors for
Crosley Receiving Sets and Sonora Loud Speakers
Sonora Phonograghs, Victor Phonographs
and Records.

MAYER'S CASH GROCERY

Groceries — Phone 6

Try Our Butter-Nut Bread, 10c & 15c.
CAKES & DOUGHNUTS
Tuesdays Thursdays Saturdays

PICKLES.—All Kinds.—Bulk, Bottles and Cans.
Our Stuffed Pickles are Fine

C. D. MAYER, Prop.

SEVERE CRAMPING SPELLS, PAINS IN BACK AND SIDES

"My trouble has been periodic cramping spells," says Mrs. C. C. Draper, of Atlanta, Texas. "For several years these have come on me so bad that I had to quit my work and go to bed. Every month I would stay in bed from one to two days. The pains in my back and sides were awful.

"This went on for several months after I was married until, one time when I was having a bad spell, my husband suggested that I try Cardui. I said I would try it, so he got me a bottle at the store and I began to take it.

"It seemed like I improved from the very first dose. When I had taken one bottle I was very much better. I did not cramp so hard the next month and I ate and slept better. I was not nearly so nervous, either. I thought Cardui was fine, so I continued the treatment until I had taken five bottles, at which time I felt completely well. I had no more cramping spells at all, and my health was as good as anybody's. I am feeling fine now and I give all the credit to Cardui, for I had been suffering for years before I took it."

Cardui is a vegetable extract, containing no harmful ingredients. It is made from mild-acting medicinal herbs with a gentle, tonic, strengthening effect upon certain female organs and upon the system in general. Its users have testified to its special value at the time of entering womanhood at maturity and at the time of the change of life.

For over 40 years, Cardui has been tested in use by thousands of women who have written to tell of the great benefit they have received from it. For over 100 years, medical authorities have recommended one of the principal ingredients of Cardui in the treatment of certain female complaints.

Cardui, the woman's tonic, tested by time, is today the product of many years of experience and investigation. It is manufactured in up-to-date laboratories by the most modern and sanitary methods of pharmaceutical science and is for sale by all druggists. J16

If you scan News Ads carefully, you'll find that Carrizozo merchants sell as cheaply as city stores.

No Freedom Like United States

An anti-Bolshevist meeting was held in New York recently to hear Morris Gordin tell "Why I lost my faith in Communistic Russia." Newspaper reports stated that "one-third of the 600 persons at the meeting were women. The audience applauded every point Gordon made against present conditions in Russia, and there seemed to be unanimous approval of his declaration that Russia was slowly but surely progressing toward a "republic of the United States of Russia."

The speaker, formerly a student at University of Chicago, was a draft-soldier in the American army during the World War. Until 1921, when he went to Russia, he was one of the leaders of the New York Communist Party. He returned here last September. Describing his conclusions regarding his nearly three years experience in Russia, Gordon said:

"I went there expecting to find a heaven of the people and for the workers; instead I found a hell. The people have no say in their government, and little if any freedom in commercial or social activities. It is all a sickening dead level of political and industrial slavery.

"The people may change this situation at any time, but when I left they seemed everywhere, so far as I noted, to be passively resentful, too hopeless to assert themselves. All around there was going on the economic, industrial and moral ruin of Russia.

"In the meantime the leaders of this terrible situation are holding on to the shreds of Communism in their visionary scheme of getting, through propaganda among other nationals, support for Communistic domination.

"These selfish, misguided men, now in control, have trampled Russia politically into a big prison, a red dungeon. Before the unfortunate Russian people, most of whom would like to end their sufferings under this colossal failure, can expect any concrete help from other countries they must show their resentment of this false doctrine by attacking it themselves."

Operetta

(Woman's Club)

March 16th and 17th are the new dates set for the operetta "The Wild Rose," to be given by the Woman's Club at the Crystal Theatre. 25c and 50c

IN THE DISTRICT COURT

State of New Mexico,
County of Lincoln.

FLOYD L. ROWLAND, Plaintiff,
Vs. No. 3469
IRHUM S. COBB and ANNA COBB, his Wife, Defendants.

NOTICE OF SALE

Notice is hereby given that under and in pursuance of a final judgment and decree rendered in the above entitled cause on the 11th day of November, 1924, the plaintiff above named recovered judgment against the above named defendants in the sum of $653.31 damages, and the further sum of $65.33 on account of attorney's fees and costs of suit, and which said indebtedness was decreed a lien upon the real and personal property hereinafter described, and which said judgment has not been paid, and the indebtedness is still due and owing.

Now, therefore, the undersigned as Special Master, appointed in said decree to execute the same upon failure of the defendants to pay the indebtedness found to be due as aforesaid, will on the 15th day of April, 1925, at the front door of the courthouse of Lincoln county, Carrizozo, N.M., offer for sale at public auction and sell to the highest bidder for cash, the following real and personal property, upon which said indebtedness was declared a lien, or so much thereof as may be necessary to satisfy said judgment, interest and costs, including the cost of this sale, to-wit:

Northeast quarter of the Northwest quarter of Section 8, Township 1, south of range 13 east of the New Mexico principal meridian, New Mexico, containing forty acres.

One rock dwelling and one and three quarter miles of three wire fence situated on the northeast quarter of the northwest quarter of section 8, township 1, south of range 13 east of the New Mexico principal meridian, New Mexico, in Lincoln county, for the purpose of satisfying said judgment.

Notice is further given that the undersigned, upon the approval of said sale by the court, will execute to the purchaser or purchasers thereof, good and sufficient instruments to convey the title to said real and personal property.

RAY E. LEMON,
Special Master.

3-13-41

FRUIT AND SHADE

Trees acclimated and adapted to Eastern New Mexico conditions. Our trees will grow well in your locality. Varieties selected for late blooming and sure bearing qualities. Send us a list of what you want or send for catalog. Our trees are grown strictly for Eastern New Mexico and West Texas. We do not sell trees in East Texas.—Plainview Nursery, Plainview, Texas.

Call Forest Fire Protection Meet in Ruidoso

Alamogordo, March 11—Plans for a more rigid fire protective system for the Lincoln national forest will be worked out next week at a three day conference of United States forest officials.

The Ruidoso district, being centrally located, has been chosen as the place for the meeting and about 30 government men are expected to attend. The group will include Supervisor O. F. Arthur and his staff from the headquarters office, district rangers, assistant rangers, timber salesmen and fire patrolmen.

Fifteen fire guards and patrolmen are being appointed to supplement the regular forest service force during the fire season.

The object of the conference is to plan ways and means of fire protection, and to discuss the various methods of fire suppression. Close records of fires in this forest during the past few years have been kept and attention will be called to the causes, and to conditions under which these fires occurred. The different conditions in various parts of the forest require that many methods be used.

The Southwest Lumber company has a force at work on its rightofway for the new railroad which will extend into the timber blown down by the windstorm of last year. The building of this road will give access to the most hazardous part of the forest.

The forest officials are urging the public to use every precaution against starting a fire in the woods. It is pointed out that of 35 fires in this forest last year, 28 were caused by the carelessness of man. Seven fires were started by lightning and caused but little damage. The total acreage burned was 1978 acres.

U. S. Railroad Rates Lowest in the World

Transportation costs are lower in the United States than abroad according to Capt. J. W. Gerby of the American Economic Institute who has just assembled figures on rates and fares charged by American roads and those of government-owned roads in other countries.

"The average rate per ton mile on our roads for the first half of 1925 was less than 1 1-8c," says Capt. Gerby. "This means that the roads hauled the average ton of freight in America 100 miles for $1.11. The latest returns at hand now show that the freight rate per mile in England is about 4[illegible] in Sweden and N[illegible] way [illegible] and in [illegible] [illegible]

"As to passenger rates the difference is still more striking. The first class passenger fare from [illegible] to [illegible], and return [illegible] miles each way, is $14.72. The fare from Chicago to Savannah, the same mileage, is $31.62. The fare from Paris to [illegible] 508 miles, is $32.87, while from Chicago to Leavenworth Kansas the same distance is only $17.54. In Italy, the fare from Rome to Florence 195 miles is $20.93 while the same distance from [illegible], Iowa, to Chicago is only $7.07. These passenger fares, not hand picked but selected at random, show you that private ownership of railroads in America has resulted in cheaper service to our people than may be expected, according to the facts set forth, under public ownership."

Employer (examining applicant for job): "Do you drink?"

Applicant: "Thank you, sir, I'll have a small one."—Ex.

Save 85 per cent on your repair parts for every make of car. Our stock is complete; buy from us. Save money.—Mid-West Auto Parts Co., 1318 West Broadway, Council Bluffs, Iowa.

ATTENTION

BOYS and GIRLS

I Have a Big Lot of

USED RINK SKATES

That are Fine for Side-Walk Skating

I am selling the Boys' Skates for - - - 75c

And the Girls' Skates for - - - $1.25

These Skates are in good condition and represent good values.

T. E. KELLEY

At the Old Taylor Store

$100 Prize for an Essay

The following letter has been sent to superintendents of schools throughout the state:

Department of Education,
Santa Fe, N. M.

It affords me pleasure to announce a "State Essay Contest" for High School students. The subject chosen is particularly pertinent and worth while. It is, "The Federal Constitution and the Courts."

We are very grateful to certain members of the New Mexico Bar Association, whose foresight and good Americanism has led them to choose so vital a topic, and whose generosity has made available prizes totalling $100.

This is an opportunity to vitalize your teaching of history, English, civics, sociology, etc. It is a chance to develop a spirit of community co-operation through the aid of the local members of the Bar.

For your convenience, the regulations governing this contest have been mailed you. Contest closes March 15. We expect all high schools to participate in this contest, for nothing is more vital to a great nation than that its boys and girls shall have clear concepts of the basic principles upon which are founded its material and spiritual greatness.

Isabel L. Eckles,
State Supt. of Schools.

$50.00 Reward

A reward of $50 is hereby offered, and will be paid by the Carrizozo Chamber of Commerce for information leading to the arrest and conviction of the person, or persons, guilty of polluting the water in the railroad reservoir adjacent to the Village of Carrizozo, the alleged offense having been perpetrated during the week beginning February 22. A like reward will be paid for the apprehension and conviction of persons who willfully and maliciously trespass upon and damage the property upon which said reservoir is located, or who shall in any way pollute the water in said reservoir by throwing therein anything of an offensive and damaging nature, calculated to pollute the source of water supply for Carrizozo.

Carrizozo Chamber
of Commerce,
By H. B. Hamilton, Pres.

Women and Girls who think of appearance, think under Peggy Hats.—Ziegler Bros.

PROFESSIONAL CARDS.

A. H. HUDSPETH
Attorney-at-Law
Office: Exchange Bank Building
Carrizozo - New Mexico

GEORGE SPENCE
Attorney-at-Law
Carrizozo, : : New Mexico

FRANK J. SAGER
Fire Insurance
Notary Public
Office in Exchange Bank
Carrizozo - - N. M.

GEO. B. BARBER
Attorney-at-Law
Carrizozo New Mexico

R. E. BLANEY
Dentist
Office in
Exchange Bank Bldg Upstairs

T. E. KELLEY
Funeral Director and
Licensed Embalmer
Phone 96
Carrizozo N. M.

LINCOLN ABSTRACT & INVESTMENT TRUST
Phone 19 Carrizozo N M
Abstracts—All Kinds of Insurance

Education for Citizenship

The time should not be far distant when public education will be molded less in the interest of text-book publishers and more in the interest of citizenship.

There is only one more inspiring sight than to see hundreds of young men in our high schools learning to become good wood and metal workers.

That sight is to see hundreds of girls in the formative period of womanhood learning to cut and make their own clothes and prepare and serve good plain food.

The statements in the last two paragraphs simply spell good home-providers and good homekeepers—Real Citizenship.

The time is coming when merely cramming the millions of young Americans in the public schools with indigestible text book stuff, and leaving them unable to earn a living by their hands and brains, will be considered a great national crime.—Manufacturer.

Tutt's Pills

The first dose astonishes the invalid, giving immediate relief, regulating bowels and digestive organs, inducing

GOOD DIGESTION

NOTICE OF SUIT

State of New Mexico } ss
County of Lincoln }

IN THE DISTRICT COURT

Jose Hernandez,
Plaintiff,
Vs. No. 3503
Willis H. Hightower
and Clement Hightower,
Defendants.

To the above-named defendants:

You, and each of you, are hereby notified that the above-named plaintiff has filed, and there is pending in said court and county, a suit against you, the title of said suit being as above stated, and being No. 3503 on civil docket thereof. The general nature of said suit is to remove a cloud from the title of the plaintiff in the hereinafter described land; to quiet the title of plaintiff to said land, and to forever bar, enjoin and estop you, and each of you, from having or claiming any right, title or interest in the real estate hereinafter described, adverse to the estate of the plaintiff in said land, which is situate in the county of Lincoln, state of New Mexico, and described as follows, to-wit:

S½ SE¼, and E½ SW¼ of Section 28, Township 8 South, Range 14 East, N. M. P. M.

And you, and each of you, are further notified that unless you enter, or cause to be entered, your appearance in said cause, on or before the 11th day of April, A. D. 1925, judgment will be rendered in said cause against you by default, and the relief prayed for will be granted.

The name of plaintiff's attorney is A. H. Hudspeth, whose postoffice address is Carrizozo, New Mexico.

Dated at Carrizozo, New Mexico, February 26, 1925.

[SEAL] Lotah Miller,
2-27-4 Clerk of said Court.

NOTICE OF SUIT

State of New Mexico } ss
County of Lincoln }

IN THE DISTRICT COURT

A. D. Brownfield, Receiver
of Lincoln State Bank, of
Carrizozo, New Mexico, No.
Plaintiff.
Vs. 3493
H. S. Campbell,
Defendant.

To H. S. Campbell,

The above-named Defendant:

You are hereby notified that A. D. Brownfield, Receiver of Lincoln State Bank, of Carrizozo, New Mexico, the above named plaintiff, has begun a civil action against you in the above named court, No. 3493 on the civil docket thereof, alleging that said defendant, is indebted to the plaintiff in the sum of $1,[illegible], for and on account of money loaned to said defendant by the Lincoln State Bank on August 1[illegible], 192[illegible], interest thereon and attorney's fees, as evidenced by a promissory note, bearing date on that day, which note was made and delivered by the defendant to said Lincoln State Bank. The said defendant is further notified that of his property the following has been attached, to-wit:

Lots 1, 2, 3, 4, 7, 8, 9, 10 and 11 to [illegible], inclusive, in Block 1, lots [illegible] and 7, Block 13, lots 12 and 14, Block 14, lots 4 and 5, Block [illegible], lots [illegible] and 4, of Block 1[illegible], lots 12 and 2[illegible], of Block 8, and the south [illegible] feet of Block [illegible], in the original townsite of the Town of Carrizozo, in the county of Lincoln, State of New Mexico.

The said defendant is further notified that unless he enters his appearance in said cause on or before the 11th day of April, A. D. 1925, judgment by default will be entered against him in said cause, and the said above described property sold to satisfy the same.

Plaintiff's attorney is A. H. Hudspeth, whose postoffice address is Carrizozo, New Mexico.

Witness my hand and the seal of said Court, this 25th day of February, 1925.

[SEAL] Lotah Miller,
2-27-4 Clerk of said Court.

Doheny May Sell Holdings in Mexico

New York, March 11.—The New York Times in an article published today credits Edward L. Doheny, the oil magnate, as confirming, through his secretary, reports that he was negotiating with the Standard Oil company of Indiana, Blair & Co., Inc., New York bankers, and British interests, for the sale of his Mexican oil properties, the volume about $125,000,000.

The contract has not yet been signed, the Times quotes Mr. Doheny as saying.

The article, detailing the negotiations, declares that Mr. Doheny proposes to sell the Mexican properties of the Pan-American Petroleum and Transport company, after which he will organize a new company to control his American properties and develop the oil industry on the Pacific coast.

NOW YOU MAY TRY THIS VEGETABLE SYRUP FREE

This is Your Chance to Prove that Toning up Your Liver will End that Tired, Run-Down-Feeling. Build Yourself Up! Win Back Sound Digestion, Strength and Energy. Feel Your Best Again!

In his private practice Dr. H. S. Thacher demonstrated that such symptoms as Indigestion, Gas on a Sour Stomach, Belching, Dizziness, Colds that Hang On, Sick Headaches, Constipation, that Tired Feeling and a general Run-Down condition of the System are often the result of a Sluggish Liver—and that relief in such cases comes quickly when the Liver is properly Cleansed and Toned and the System is working normally again.

Why This Gives Relief

When working as Nature intended your liver does three things necessary to keep you feeling your best. First, it purifies your BLOOD, every drop of which passes through the Liver every fifteen minutes. Second, your Liver furnishes the essences that are essential to perfect DIGESTION. Third, your Liver supplies the secretions Nature uses to lubricate your intestines so that your bowels can move naturally, gently and regularly every day. When your liver becomes sluggish it cannot do these three things; consequently you suffer from one or more of the symptoms above described.

Share It With Family!

Just to prove to you that you CAN get quick RELIEF, druggists are giving away FREE liberal trial size bottles of Dr. Thacher's Liver and Blood Syrup. It is a syrup of PURELY VEGETABLE ingredients known to Physicians for their CORRECTIVE and HEALTH-BUILDING properties. Each ingredient is chosen to help Nature to cleanse and tone the Liver—to correct this cause of constipation—to improve Digestion and Appetite—to Nourish and Strengthen the System—to Tone the Tired and Overtaxed Nerves, and to send purer, Healthier Blood coursing through your veins.

Clip the Coupon Below!

It will cost you nothing to try this health-building vegetable syrup. All we ask in return is you tell others what a few spoonfuls did for you. Keep up this helpful treatment after the sample bottle has demonstrated its merits in your case. Show your friends and relatives that the regular dollar size bottle is sold under the guarantee that every penny will be refunded if for any reason they are not completely satisfied.

FREE! This Coupon is Good for One Sample Bottle of **Dr. Thacher's Liver & Blood Syrup** if presented before the supply for free distribution is already given away. Read the full details above, then act at once, as this offer is limited. Get a trial size now by presenting this coupon to **SABINO VIDAURRI, Carrizozo, N. M.**

Watch & Clock Repairing

Mail Orders Solicited and all Work Guaranted

Charges Reasonable

J. K. SUCH

Railroad Watch Inspector

FEED YARD

HAY AND GRAIN IN CAR LOTS

All Competition Met in Prices on These Commodities

Roomy Yard — Stalls - Water

Coal and Wood

Wm. Barnett EL PASO AVENUE

Phone 86

Found—A small gold pin, set with stones. Owner may have article by calling at this office, describing property and paying for this notice.

Carrizozo Lodge, No. 41, A. F. & A. M.

Regular meetings of Carrizozo Lodge, No. 41, A. F. & A. M. for 1925.

Jan. 3, Feb. 7, Mar. 7, Apr. 4; May 2, Jun. 6; Jul. 4; Aug. 1 & 29, Sept. 26; Oct. 31; Nov. 28; Dec. 26

[illegible], W. M.
[illegible] Miller, Secretary.

I. O. O. F.
Carrizozo Lodge NO. 30

Carrizozo, N. M. Regular meeting nights, Tuesdays of each week.

A. L. Burke, N. G.
Wm. J. Langston, Secy.

IRISH PARLIAMENT HOUSE

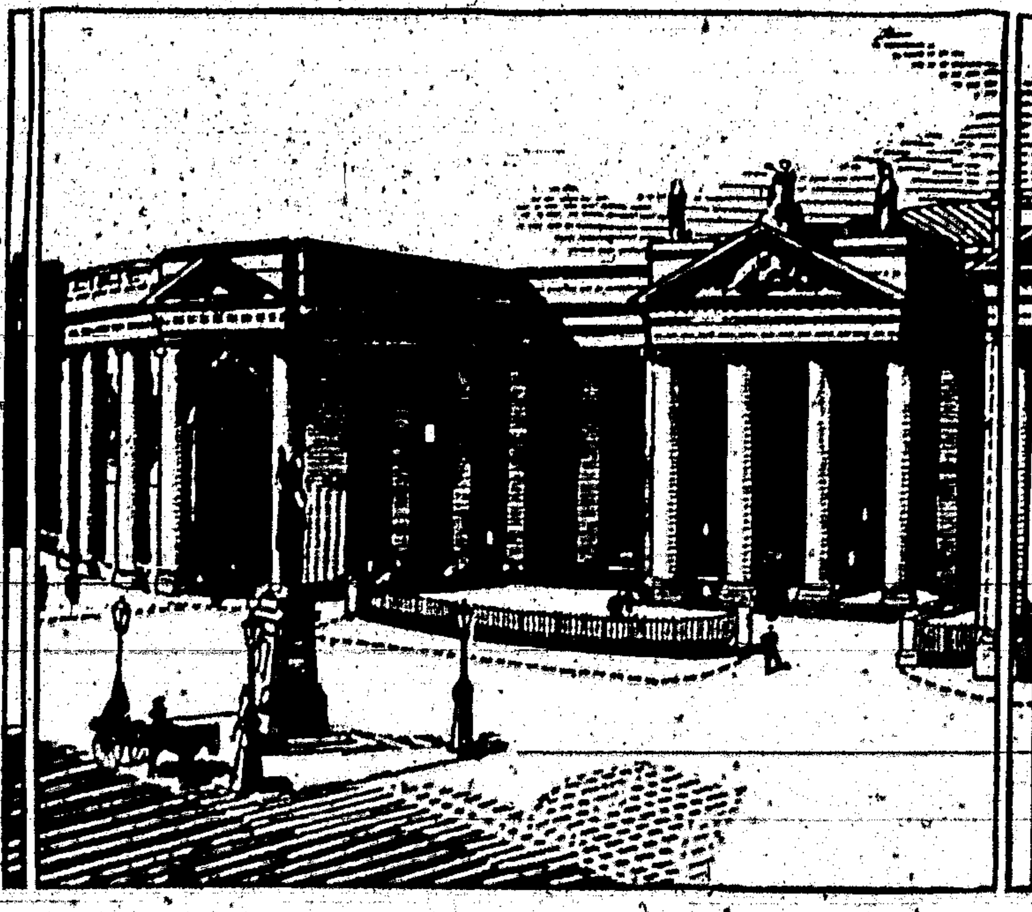

Chosen Representatives of the Nation Meet Again in Their Old Home.

Proud Record Made by Irish Soldiers in the World War

If the heart of Ireland was missing from the great conflict, her fists were sure there and did double duty.

It has been said and resaid that you can't keep an Irishman out of a fight, and we know that in all the wars that have taken place since Ireland has been on the map her sons have taken a big part and have often been the biggest scrappers in the scrap. But during the past few years—during the fighting of the biggest fight of all—it has been said by many that the Irish were doing nothing. And a few went so far as to say that Ireland was pro-German and was helping the central powers.

But, in going behind the scenes and getting at the true facts, we find that, although the heart of Ireland was missing from the great conflict, her fists were sure there and did double duty, Mrs. Katherine Edelman asserts, in the Philadelphia Press. From a careful perusance of English, Irish and American newspapers—from the statements made by many allied officers and men returned from the front; from statistics compiled by many of the leading societies in Ireland, and from England's own list of regiments and men in the war; also from the writer's own personal knowledge (being in Ireland at the outbreak of the war and seeing thousands of Irish soldiers marching away to join the conflict) we find the following facts to be about the true situation.

At the outbreak of the war with Germany there were thousands of Irishmen soldiers in the British army, and the thin red line of British heroes that won such glory at the beginning of the war and most of whom are now lying under the soil of Belgium and France, [illegible] thousands of Irishmen. In saying this we are not trying to take one bit of glory from those noble British heroes. Their bravery was superb, but not greater than that of their Irish comrades. Ask any English Tommy and he will tell you what the Irish Guards, the Royal Irish, the Dublin and Munster Fusiliers, the Connaught Rangers and other Irish regiments did in the war. The Irish Guards (composed of men of splendid physique) showed exceptional bravery. In the first years of the war the regiments mentioned above were almost wiped out, but at the signing of the armistice nearly every regiment had more [illegible] than at the beginning of hostilities. And every man that joined was a volunteer. Think of [illegible] alone, since the outbreak of the war, between 40,000 and 50,000 Irishmen enlisted, and that is only one city in Ireland. And there have been some who said "Ireland was pro-German." If she were pro-German, do you think that over 60 per cent (the official figures are [illegible] per cent) of her man-power would have enlisted since the outbreak of the war, and that does not take into consideration the thousands of Irishmen who were working in England, Scotland and Wales at the outbreak of the war and who enlisted in English regiments. And look at the colonies. They sent a South African Irish regiment; Canada sent the Quebec Irish, and the Vancouver Irish Fusiliers, and in the Australian regiments it is said that nearly one-half the men were of the Irish race. And we all know of the thousands of O'Briens, Murphys, Maloneys and Mahoneys, who swelled the ranks of our own glorious army.

When the war began Ireland sent 15 regiments into the fighting zone. In addition to these, there was the London Irish, the Liverpool Irish and several other regiments composed mostly of Irishmen who had enlisted in England, Wales and Scotland. There was not a part of the fighting line held by the English from which Ireland's sons were missing. We all know the story of the Dardanelles and Gallipoli, that cost England so many of her bravest officers and men, and here it was that thousands of Irish lads laid down their lives for the cause. The Dublin and Munster Fusiliers were almost wiped out as they daringly tried to make a landing on that mined beach, where the pitiless shells from the enemy guns fell fast. Brave young lads, going to almost certain death—but never a faltering among them all. Ask anyone who saw those heroes if the Irish were pro-German?

PEACE KEYNOTE OF ST. PATRICK'S WORK

Overthrow of Paganism Wonderful Achievement.

St. Patrick's day! What thoughts and emotions these words arouse!

A captive youth, a slave, a swineherd—but his soul is free, while, to him, his captors are in the bondage of Pagan darkness!

The slave escapes and begins the long task of preparing to liberate his captors.

This task he finally accomplished with a success unparalleled in history. He led his captors captive! He found a nation Pagan. He left it Christian with not a life sacrificed—not a drop of blood shed in effecting the change!

And this good work he accomplished in Erin while the world outside was convulsed by the death agonies of the Roman empire.

St. Patrick's day more than any other, except Christmas day, enlivens the appeal that lies in the story of the Crucified One; the great message of peace and reconciliation.

It is not merely an Irish event; it is world wide in its significance, and there are few things needed more in the world of today than another Saint Patrick.

Ardently do we rejoice that the nation which Patrick freed from the shackles of Pagan bondage is in a large measure free from the political despotism which so long oppressed it. —[illegible] State Register.

HOME OF GREAT IRISH LEADER

T[illegible] ace of the late Michael Collins, leader of the Irish Republican gover[illegible] at Mallow. His brother is shown standing in the foreground.

The SANDMAN STORY

AWAKES OLD WINTER

OLD WINTER had been pretty cross when he blustered down from his cold North. He came early, too—before the last fall flowers were ready to leave the garden—and though they fussed and fussed and told Old Winter it was not time for them to go he only blustered the more and said he would not have such gay goings on.

"All this fuss and noise you have all summer is folly," he roared. "I just won't have it, so now be gone, all of you."

One little bird braver than the others lingered in a tree, and though he shivered a little in the early morning the friendly sun warmed him and he began to pipe his song.

One Little Bird Began to Pipe His Song.

"Won't have it," roared Old Winter, blowing his cold breath on the little bird, and as if that was not enough he called his brother Old North Wind, to help him scare the birds and straggling flowers away.

"Now I will see if we can have a little peace and quiet in the land," said cross Old Winter. "How my sister, Summer, can live in such a noisy world I do not understand—squirrels a-chattering and brooks a-babbling, bees a-humming and birds singing their heads off.

"No, siree! Quiet for me and stillness, such as my big white blanket brings, is the sort of life I like, and now we will have it around here for a while anyway."

Then Old Winter threw his big white blanket over all the land and crawled under it and went to sleep.

So still and quiet did he make things that he forgot all about his home in the cold North or that he must get up and let Spring reign in his place.

But when it was time for Spring to make her appearance she tripped along the edge of the meadows and fields and found Old Winter still asleep.

"He must wake up and go home," she said, and then she gently shook him. "Get up! It is time for me to begin my work."

"Go away and let me alone," said Old Winter, peeking out to see who was disturbing his comfort. "O, it is you, is it? Now, if you do not run back home I'll throw my big white coat over you and freeze you."

But Spring was not afraid of him. She always had just so much fussing to put up with from Old Winter, so after shaking and coaxing awhile and still Old Winter remained stubborn she ran off to get Mr. Sunman's help, and the next morning all the birds were chattering and the crocuses were peeping out even through the snow.

The squirrels began to chatter and brooks began to babble and gurgle as they saw Old Winter feebly trying to cover Spring with his white coat.

At last she jumped away and began to laugh and all the springtime visitors joined her, until Old Winter caught up his ragged white coat and with his hands over his ears ran off to his home vowing he would get even with them for making such a racket and disturbing his sleep.

But Spring knew that if she had stayed away even another month Old Winter would not have been willing to leave even then, for he was a grouchy old fellow and loved to have his own way, and once he settles in a place it is hard work to get him to move.

(© by McClure Newspaper Syndicate.)

Edna Tichenor

"Vamps" add to the interest in the majority of pictures, and in playing such parts, handsome Edna Tichenor, the "movie" star, is doing her share. This is one of Miss Tichenor's latest pictures in one of her cleverest make-ups.

Have You This Habit?

By Margaret Morison

MONTAGU D'ARCY

"THREE of my volumes of Irving missing," lamented Ella, "and each one is a first edition."

"Of course they're first editions," answered Bridget. "Montagu D'Arcy never borrows any but first editions."

Ella groaned. Then he got out his hat and stick and walked round to the D'Arcy house. In the library he waited for the notorious Montagu. The corners of the room were piled with books, and along the tops of the rows on the shelves they were huddled in horizontally. Ella did not see how anything as individual as his three Irvings could ever come forth from that confusion. So, when D'Arcy appeared all smiles and cordiality and promised that the borrowed volumes should be sent back, Ella had his misgivings.

He was not surprised when two weeks passed and nothing happened. Again he called at the D'Arcy house. Alone in the library, he made a hasty and hopeless search down the shelves. Then, with a sense of welcoming back one given up for dead, he came upon his Irvings. When word came that D'Arcy was not at home, it was all that Ella, the super-courteous, could do to leave his beloved Irvings behind.

After that Ella made periodic visits to keep track of the prisoners. D'Arcy always managed to make it impossible to rescue them without discourtesy. Then, one day as Ella was leading up to the point of the books, D'Arcy interrupted casually: "Oh, by the way—I know you won't mind—I lent your copies of Irving I borrowed the other day to Jones. No one appreciates good books like Jones, you know, and these Irvings of yours are good."

"That's true," sighed Ella, now definitely giving up his first editions as "missing."

At the club that night he found a rueful group of friends discussing recent casualties in their libraries. All had suffered losses. In the course of conversation some one mentioned Montagu D'Arcy as a connoisseur.

"Yes," put in a bitter voice, "of other men's books."

Then the plan was hatched. It was noted that Montagu, who had a fixed aversion of returning, was nevertheless as ready a lender as he was a borrower. A careful list, therefore, was made of the chief missing treasures of each man present. Gradually, they agreed, Ella should borrow back Smith's books, and Smith Ella's; Brown [illegible] Williams' [illegible] Poe's poems and Doctor Williams Brown's volume of modern plays. Then there would be a grand exchange to rightful owners.

A month later it was a disconsolate D'Arcy that came one day to see Ella. He didn't know what had happened—people wouldn't even talk books with him any more. Now, that Bryant of Ella's up there—might he borrow—

But Bryant was otherwise engaged. "Verily," thought Ella, "the habit of borrowing hath its own reward!"

HAVE YOU THIS HABIT?

(© by Metropolitan Newspaper Service.)

The Why of Superstitions

By H. IRVING KING

SEA-GOING ROOSTERS

THE crowing of a cock at sea, when the bird is especially vociferous, is thought by sailors to be an omen of good luck—a prosperous voyage for a merchantman; victory for a man of war. A crowing cock predicted to Themistocles before the battle of Salamis his great naval victory. On board Admiral Rodney's flagship when he achieved his great victory over De Grasse in 1782 was a cock which crowed lustily each time the admiral fired a broadside which was, to the sailors, an assurance of success; and on one of the ships at the battle of Fort Fisher in the Civil war was a cock whose constant crowing was taken as an omen of the capture of the fort.

In more ancient times the sacrifice of a cock was supposed to insure favorable winds for mariners and today those who search for a dead body in Norwegian streams take along a cock in their boat which is supposed to crow when the shallop arrives over the place where the body is.

Among sailors of the northern races the cock's reputation as a harbinger of victory when he crows amid the din of battle is evidently a reminiscence coming down from the days of the Vikings. For in the old Norse myth of Ragnarock, that last great battle, the Norseman's Armageddon, the cock is represented as crowing lustily amid the conflict, heralding the regeneration of the world and the reign of the sons of Odin. So, also, we may see why he crows in a boat when it reaches the place where a sought-for drowned body lies, for his crowing at Ragnarock awakened the dead god, Balder.

The belief of Themistocles that the crowing of a cock promised him victory at Salamis, and the modern superstition among sailors that the crowing of a cock on board ship portends good luck, as well as the modern land superstition that the crowing of a cock when it is raining means that soon the sun will be shining, comes from quite another source than the belief in the bird's shrill clarion as a harbinger of victory amid the din of the sea fight. These latter superstitions are derived from the fact that the cock was the sacred bird of Apollo, the sun-god, the mighty protector from evil and master of prophecy. They are relics of sun-worship.

(© by McClure Newspaper Syndicate.)

(Copyright by the McNaught Syndicate, Inc.)

A LINE O' CHEER

By John Kendrick Bangs.

ST. PATRICK'S DAY

I WISH good old St. Patrick might
Come strolling back some pleasant night
And cure the awful indigestion
That rises from the Irish question.

He was so saintly, wise, and good,
I'm sure the fine old fellow could
Point out a way to final action
To everybody's satisfaction,

And start the world along the ways
Unto the dawn of happier days,
And line the fields with spring's release
Made green the uniform of peace.

(© by McClure Newspaper Syndicate.)

"What's in a Name?"

By MILDRED MARSHALL

Facts about your name; its history; meaning; whence it was derived; significance; your lucky day, lucky jewel

VICTORIA

THE regal name Victoria has a fitting origin since it comes from the Latin vince, meaning to conquer.

Vincentia was an early masculine name borne by two characters of the Tenth Persecution, and later by one of the great ecclesiastical authors at Lerins in Provence. Vincente de St. Paul added honors to the name, but it was victor, the past participle, which gave rise to Vittore in Italy.

The first Victoria was a Roman virgin martyred in the Decian persecution, from whom Rome came the Italian Vittoria, borne by the admirable daughter of the colonna from whom France and Germany seem to have learned it, since after her time, Victoire and Victorine became common in France.

It is fitting that the ruby, king of precious stones, should be the jewel assigned as Victoria's own. Its inextinguishable flame, as suggested by its color, asserts that its inner fire cannot be quenched. It is said to preserve mental and bodily health of its wearers and remove evil thoughts.

Friday is Victoria's lucky day, and three her lucky number.

Wordsworth translated from the Italian of Michelangelo a charming poem to Vittoria:

Yes, hope may with my strong desire keep pace,
And I be undeluded, unbetrayed;
For if of our affections none find grace
In sight of Heaven, then wherefore hath God made
The world which we inhabit? Better plea
Love cannot have, than that in loving thee
Glory to that Eternal Peace is paid,
Who such divinity to thee imparts
As hallows and makes pure all gentle hearts.

(© by Wheeler Syndicate.)

WRIGLEY'S
"after every meal"

Parents—encourage the children to care for their teeth!

Give them Wrigley's. It removes food particles from the teeth. Strengthens the gums. Combats acid mouth.

Refreshing and beneficial!

Woodworkers' Triumph

By cutting oak trees into boards unedged and shipping in such a way that the original log form is maintained, German and Polish lumber dealers supply cabinetmakers of Sweden with wood that permits the matching of the panels of each piece of furniture.

DEMAND "BAYER" ASPIRIN

Aspirin Marked With "Bayer Cross" Has Been Proved Safe by Millions.

Warning! Unless you see the name "Bayer" on package or on tablets you are not getting the genuine Bayer Aspirin proved safe by millions and prescribed by physicians for 23 years. Say "Bayer" when you buy Aspirin. Imitations may prove dangerous.—Adv.

World's Deepest Well

The deepest well in the world was completed recently by engineers near Latrobe, Pa., when they struck natural gas at a depth of 7,428 feet, or almost one and one-half miles, says Popular Science Monthly. Work on the well was begun in 1922, and drilling continued for 30 months. The gas is now flowing at a rate of 500,000 cubic feet a day. The cost of making the well was about $200,000.

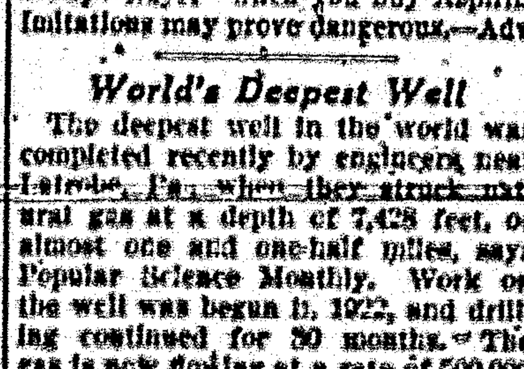

Performance is the Best Test

Have you ever made this test of MonaMotor? Do it today. More miles, smoother miles, faster miles, with less "loss" of oil will show you how decisively MonaMotor excels.

MonaMotor will sell you on performance.

Stick to MonaMotor. You'll be satisfied with MonaMotor performance. Your motor will live longer. Buy oil at the sign.

Monarch Manufacturing Co.
Council Bluffs, Iowa — Toledo, Ohio

MonaMotor Oils & Greases

Do you yearn for a clear complexion?

Try the Resinol products a week and watch your skin improve! Resinol Soap thoroughly cleanses the tiny pores and rids them of impurities. Resinol Ointment soothes and heals the inflamed, irritated spots. The most aggravated cases of skin affection have readily responded to this treatment. Can be obtained from all druggists.

RESINOL

Keep Stomach and Bowels Right

By giving baby the harmless, purely vegetable, infants' and children's regulator,

MRS. WINSLOW'S SYRUP

brings astonishing, gratifying results in making baby's stomach digest food and bowels move as they should at teething time. Guaranteed free from narcotics, opiates, alcohol and all harmful ingredients. Safe and satisfactory.

At All Druggists

BATHE YOUR EYES

Use Dr. Thompson's Eyewater. [illegible] Troy, N.Y. Booklet.

CORNS

Lift Off—No Pain!

Doesn't hurt one bit! Drop a little "Freezone" on an aching corn, instantly that corn stops hurting, then shortly you lift it right off with fingers.

Your druggist sells a tiny bottle of "Freezone" for a few cents, sufficient to remove every hard corn, soft corn, or corn between the toes, and the foot calluses, without soreness or irritation.

More Than Waiter Would Stand For

Ludwig Kleinwachter, Austrian consul to Chicago, said at a recent banquet:

"In prewar days, when France's silver coinage was simply rampant with counterfeits, a foreigner could hardly make a purchase without getting a handful of silver coins in change, all of them bad.

"An Austrian one day, after lunching at a Monte Carlo restaurant, started off to get his coffee at the Cafe de Paris when his waiter rushed down the street after him, yelling:

"'Thief, rascal, I'll have you pinched.'

"'What's the matter with you?' said the astonished Austrian.

"'You miserable thief,' roared the waiter, 'that bad two-franc piece that I gave you in change you actually had the nerve to give me back as a tip!'"

Freshen a Heavy Skin

With the antiseptic, fascinating Cuticura Talcum Powder, an exquisitely scented, economical face, skin, baby and dusting powder and perfume. Renders other perfumes superfluous. One of the Cuticura Toilet Trio (Soap, Ointment, Talcum).—Advertisement.

Electricity From Glacier

The melting waters of Grasshopper glacier, in Montana, are to be conducted through a 1,000-foot tunnel and a 9,000-foot wooden conduit to water-wheel turbines, turning electric generators which will produce 15,000 horse power for cities and towns in the lowlands. The glacier gets its name from the millions of prehistoric grass hoppers buried in the blue ice.

World's Fair for France

An industrial art exposition is to be held in France probably in 1925. The site chosen is on a stretch from the Invalides to the Champs Elysees, and already buildings are rising in anticipation of the event. French cooking and French furniture making will have a very prominent place in the exposition.

Fish That Bark

The River Paraná, in Brazil, is inhabited by fish that "bark like dogs." H. P. Knight, in "The Cruise of the Falcon," writes: "The fish we caught were all very large, [illegible] everything they came across when landed on our deck, and barking like dogs."

Those who "bark" words have a large vocabulary, others merely [illegible] the over them.

The First and Original Cold and Grip Tablet

Proven Safe for more than a Quarter of a Century as an effective remedy for COLDS, GRIP, INFLUENZA and as a Preventive.

The box bears this signature

E. W. Grove

Price 30c.

Array of Colors in Spring Modes

The southern playgrounds of the affluent have made demand for a wardrobe that seems to indicate the styles for spring and early summer. The presentation of these styles, observes a fashion correspondent in the New York Times, is a boon to the woman of fashion.

There is just now a wealth of ideas drawn from the highest sources of art and adapted somewhat after past experience to the requirements of the chic American woman. With as keen enthusiasm as that at the fashion year's beginning, the costume makers of Paris and America and the smart shopkeepers prepare for the Palm Beach season.

Since the advance models were shown, immediately after the final sale of winter clothes and sports togs, new ideas in every type of dress of the lighter sort are being displayed. The variants are a delight. There are new styles, graceful lines, beautiful fabrics and colors that seem to have depleted the artist's full palette.

Great Array of Colors.

The spring flowers that fill the big shop windows rival the fabrics that are displayed in quantities. Roving about where manufacturers and importers display their wares, one finds entertainment all the way in the colors that ravish the eyes. In the windows of one dignified establishment alone are shown, in festoons and draperies, soft crepes in apple green, violet, cyclamen pink, leaf brown and salmon. Where only silk is dealt in you see orange, corn silk, yellow, cafe-au-lait and tiger lily alternated with mignonette, reseda and absinthe green. Lilac pulsates between violet, mauve and iris purple, and the cool shades are lost in orgies of color that are almost intoxicating. All of these are in silk, which is the piece de resistance in this young season. Whether presented in crepe, chiffon, georgette or whatever it must still be of the nature of silk.

In the fabrics that are intended for the semi-tropics it is imperative that the designers shall be acquainted with certain color values and contrasts. For those in the Avenue recognize the effect of southern atmospheric conditions, the deadly purple and hibiscus red. Vivid colors that are so lovely under northern skies take on a harsh brilliance in tropical sun rays and ocean sparkle. To be comfortable to the sight clothes must be softened for sunlight and moonlight.

In every phase of dress color is emphasized this season, and grows more important as styles are evolved. So many colors and shades are shown that it is quite impossible to select any one as being all the rage, but one is so

Costume Suit for Spring Is of Natural Toned Kasha Cloth.

conspicuously lovely as to have a distinct vogue all its own. It is that orchided, pure soft pink which the artists call by its floral name, cyclamen.

It is presented in the finest materials of soft texture—in crepe, marquisette and chiffon particularly. It is one of those colors that is not easily combined with another. The handsomest gowns done in cyclamen pink are self-trimmed, or are ornamented with crystal, pearl or silver beads in some delicate pattern, and are often edged with fringe. Cyclamen is one of the few colors that serve well as a background for designs outlined in beads, and some charming models are shown in this combination.

In the lightweight sports suits and frocks for morning and general street wear colors are gentler than they were last season and the season preceding. "Natural" is the name describing the shade of material which is now most in vogue for spring frocks.

There is natural kasha, for example, the soft wheat-colored material that resembles old-style camel's hair and has all of the lovable qualities of that staple among fine dress fabrics. Engaging models of this tone are shown in the Rodier materials, in tunic frocks and two-piece suits. Invariably they are built along the simplest lines, almost primitive in their composition, presenting all of the new details, but without exaggeration.

One delightful ensemble just brought out is made of natural kasha in a shade that is almost cafe-au-lait. The straight, naively simple frock is short, being 14 inches from the floor, and narrow. Above the hips a front panel

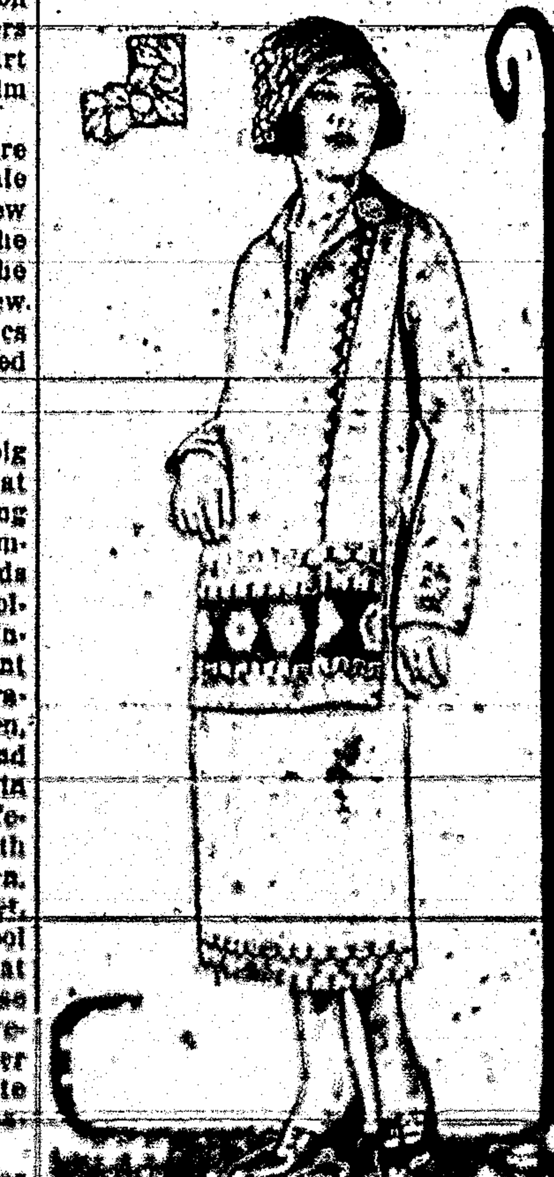

Three-Piece Suit in Beige Velours, for Early Spring Wear.

forming a waistcoat of flame-colored crepe is added. The seven-eighths length coat of the woolen stuff is lined with the crepe matching the waistcoat, and a piping of this and black outlines the long, narrow collar lapel, the cuff bands and a strap that goes about the hips, crossing in front.

A soft hat of the kasha cloth, the crown square and rather high and the small brim slightly rolling, has a single band of red for its trimming.

Jean Tates does an ensemble of much elegance in gray, displaying an entirely new style of coat. The gown itself is straight and close, of a clinging variety of broadcloth, and the coat, a little less than three-quarters length, is treated in an original manner, bands of black velvet being used at intervals to form a horizontal trimming, ending each in a point at the low waistline. The velvet [illegible] collar and cuffs and is used in the pointed crown of a small hat in which folds of [illegible] crepe form the front of crown and the narrow brim.

In another model that is quite alluring a frock of [illegible] crepe is elaborated with narrow bands of needlework in warm colors about the skirt.

Uses Fur in Suit.

[illegible] is another of the comparatively new school who is doing some delightfully original suits in wool with the addition of fur. This season he is an apostle of quiet color. A model he is apparently proud of is a three-piece suit of gray [illegible] the frock straight, narrow, short and [illegible], the coat a full-length wrap-around, giving the new circular effect, with a slightly flaring flounce about at the knee. Horizontal tucking [illegible] the coat, and is repeated in vertical lines in the flounce. [illegible] forms a rolling collar, cuffs and band about the hips, and the coat closes with a sort of [illegible].

In a suit of similar composition [illegible] green. The frock has an embroidered waistline, which ends below the hip and is trimmed with three [illegible] bands of the silk in a lighter shade, sewed on straight. A short box coat, somewhat like an eton jacket in style, is finished with a Chokar collar and a scarf, to which are added touches of the lighter green.

In design, apparently everything goes—the straightline, the circular, godets and the tunic. Some of the prominent creators achieve intriguing results in combinations and compromises. Jenny succeeds conspicuously in a gown of black satin made with a long, straight waist and long, tight sleeves. Around the chest is drawn a band of gilt embroidery that is finished with an ornamental bit of fringe in front. This trimming band, to which are added three fringed medallions, draws the frock close around the body, forming a sort of girdle below the hips and serves to finish the seam of a godet flounce that lies flat at the back and ripples full in front.

A swagger novelty in three-piece costumes is presented in jade green brocade de laine. Black satin is used to outline the open front with long, narrow lapels and to give the effect of hip line drawn upward at the front. Black fox forms the high close collar and the deep cuff bands. The frock is of white georgette, laid in narrow plaits from yoke to hem and held with a girdle of black satin.

New Mexico State Items

The Arkansas Fuel and Oil Company has secured a block of leases from the farmers of Wagon Mound and a new test well for oil is to be started soon.

Dr. Willis T. Lee, of the National Geographic Society, and those working with him in the big caverns near Carlsbad, report the finding of an underground river 6,000 feet below the surface.

The Holly Sugar Company distributed over $36,000 to the beet growers of the French, Maxwell and Springer districts recently in payment for the 1924 crop. About $16,000 more is yet to be paid.

Fire, caused by the drill dropping into a gas pit at the depth of 300 feet, destroyed the derrick and did much damage to the rest of the equipment of the No. 8 well on the Rattlesnake structure near Aztec.

The Santa Rosa Commercial Club is laying out an airplane landing field just out of that city which is to be surfaced with crushed rock. The field is to be of standard size and will be one of the finest in the state.

Over 70,000 rainbow trout have been planted in the Mariano lake, near Gallup recently. The fish ranged from three to five inches in length and came from the hatchery on the Pecos river. About 40,000 were planted in the lake last fall.

The building boom, which struck Portales during the fall, is still under way and there is now every indication that it will continue during the present year. A recent survey of the city showed that there were now 10 residences and 8 brick business blocks under construction and several others are to be started the first of the coming month.

According to a report of Mrs. R. R. Ownby, who recently returned to Lordsburg from the country south of Lordsburg, a large petrified forest has been discovered in the hills about 30 miles from Lordsburg. Several specimens of the petrified trees were brought to Lordsburg and instead of being of the reddish color like those of Arizona they are gray.

A new bank guaranty bill introduced in the Senate by Sen. [illegible] requires every state bank to pay one per cent of its daily deposits into a fund which, in the event of a failure, is to be used to reimburse the depositors of the defunct bank. The fund is to be administered by a commission consisting of the state bank examiner, attorney general and state treasurer.

The [illegible] County Alumni Association of the New Mexico Agricultural College, by virtue of its being the first such organization in the state has been made the Grand Chapter of the State College Alumni Association, empowered to grant charters to New Mexico A. & M. Alumni clubs in other states. Charters can be obtained through no other source than through the [illegible] county chapter. Mrs. [illegible] [illegible] is president of the Otero county chapter.

The Alamogordo town board is making extensive improvements on the city property, particularly to increase the efficiency of the city water system. Ten thousand feet of new [illegible] pipe has been ordered to replace the old pipe in Alamo canyon. Two miles of this work has been completed, and a force of about 20 men are at work on the remainder of the [illegible]. It is estimated that [illegible] [illegible] will cost about [illegible]. About [illegible] has been spent in [illegible] the [illegible] stream, the [illegible] [illegible] been [illegible].

W. W. [illegible], cashier and director of the State Bank of [illegible] has been appointed as receiver of the defunct [illegible] bank. He succeeds [illegible] who has gone to [illegible] to [illegible] of the new bank there. The appointment was made by [illegible] of [illegible], Judge [illegible] [illegible] himself to handling the bank's affairs.

The San [illegible] county [illegible] holding county offices, have been [illegible] out of court. They were asked [illegible] to be [illegible] to [illegible]. The terms of the agreement gives the Democrats all officials who would have been elected but for the alteration of the Precinct No. 3 poll books, raising the vote for the Republicans by 100. So far as can be learned there is no recognition of the loss of the San [illegible] poll book, a loss of 24 to the Democrats. This gives the Democrats the sheriff, Lorenzo Delgado, county clerk, J. [illegible], and all three county commissioners. There was no case against Mrs. Aurora Lucero White who was elected county school superintendent.

If the present building boom in Clovis continues during the entire year all records will be broken and the city will show a remarkable growth during the year of 1925. Five new business blocks are now under construction and residences are going up all over the city.

The Bowie San Oil Syndicate, which recently secured a large acreage near Lordsburg, will soon be ready to spud in the first well on the Harrison ranch. A standard rig will be used capable of going to the depth of 6,000 feet, the derrick being over 85 feet high.

Just a Little Smile

JUST LIKE A WOMAN

"You swear you love me?" she asked.

"Yes," said he.

"There's no one else?"

"No."

"Never will be?"

"No."

"You can't live without me?"

"No."

Her eyes blazed. "How can you stand there telling such lies?" she cried.

No Trouble at All

"You seem to be very fond of jazz music," said a man to another, in the lounge of a fashionable hotel now given over to dancing.

"Yes, I like it best of all," was the reply. "You don't have to put on formal attire when you listen to it, nobody asks you who wrote it, and you don't have to pretend you understand it."

The Complete Raconteur

Two men were talking at the club.

"When I am telling a man a story," said one of them, "I stop short if I see a peculiar gleam in his eyes."

"Does it mean that he has heard the story before?" inquired the other.

"No," answered the first; "it means that he isn't listening, because he is thinking of the one he intends to tell me."

He Knew

They were doing a crossword puzzle.

"Horizontal 18 is a conjunction, three letters," said his sister. "Johnny, you know what a conjunction is?"

"Sure," answered Johnny, "a conjunction is a place where two railroad lines meet."

IMPROVING IT TOO LONG

Wife—Bobbed hair continues to [illegible] the rank.

Hubby—You're [illegible] it too long!

Our Scotch Friend

The heathen chief [illegible] and [illegible]
He's [illegible] wars and [illegible]
He [illegible] the wonder of the world,
If [illegible] only wear some pants!

Impossible

Mrs. Sambo—Sambo! Sambo! Wake up.

Sambo—I can't.

Mrs. Sambo—Why can't you?

Sambo—I ain't asleep—[illegible].

A Total Loss

[illegible] ([illegible])—No dear. Do you know what has become of my hat?

[illegible]—Why, I [illegible] hat!

"[illegible]. I'll look for it when I return home."

BEST ROMANCE

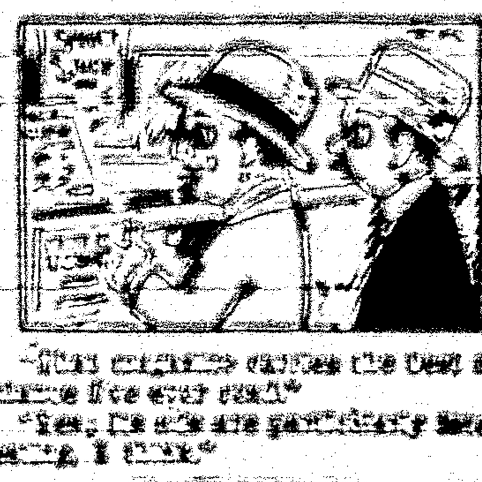

"That magazine carries the best romance I've ever read."

"Yes, the ads are particularly interesting, I think."

Theories and Facts

We seek for theories exact
To justify these earthly scenes;
And then there comes an ancient fact
That punctures them to smithereens.

Headwork

"What is the secret of Wyse's success as a bill collector?"

"When a debtor tells him to call at four he calls at three and catches him in."

Where's the Dictionary?

"Dear Romeo," wrote the ardent Juliette to her beaux, "don't 'fale' to come over Sunday."

Without a moment's delay Romeo wrote in a large, bold hand, "Dearest Julie, there is no such word as 'fale'."—Capper's Weekly.

'Tis Legion

He—Tell me the name of the villain that kissed you before I did.

She—What's the use? He'd be too many for you.

Sure Relief FOR INDIGESTION

6 BELL-ANS Hot water Sure Relief

BELL-ANS

25¢ AND 75¢ PACKAGES EVERYWHERE

PISO'S for coughs

Quick Relief! A pleasant effective syrup. 35c and 60c sizes And externally, use PISO'S Throat and Chest Salve, 35c

Prevents Chapped Hands & Cracked Knuckles

Rub "Vaseline" Petroleum Jelly on your hands before working in the cold or wet and you'll avoid chapped hands and cracked knuckles. For cuts, burns, bumps, bruises and sores of skin troubles, apply "Vaseline" Jelly liberally. Always safe, soothing and healing. Look for the trade-mark "Vaseline" on every package. It is your protection.

Chesebrough Mfg. Company State Street (Cons'd) New York

Vaseline

REG. U. S. PAT. OFF. PETROLEUM JELLY

Clear Your Skin Of Disfiguring Blemishes Use Cuticura

[illegible]

Try Joint-Ease for Rheumatism

When rheumatism settles in any of your joints and causes agony, distress or misery, please remember that Joint-Ease is the one remedy that brings quick and lasting relief.

It matters not how chronic or aggravated a case may be—rub on Joint-Ease and relief is sure to follow.

Joint-Ease is for joint trouble only and is a clean, penetrating preparation that druggists everywhere are recommending.

Always remember, when Joint-Ease gets in joint agony gets out—quick.

"Presence" Means Much

A graceful presence bespeaks an [illegible]. Gives a force to language, and helps to convince by look and [illegible].

Do You Cough?

San Antonio, Texas—"We have used Dr. Pierce's Golden Medical Discovery in our family for coughs and [illegible] trouble [illegible] and it gave [illegible] satisfaction [illegible] and have found the Golden Medical Discovery to be a great benefit [illegible] from sickness which had left them in a weakened condition. It enriches the blood, improves the appetite and aids digestion. I can conscientiously recommend this medicine."—Mrs. C. E. Smith, 230 E. [illegible] Ave.

Go at once to your neighborhood drug store and get the "Golden Medical Discovery" in tablets or liquid.

[illegible]

FOR OVER 200 YEARS

haarlem oil has been a world-wide remedy for kidney, liver and bladder disorders, rheumatism, lumbago and uric acid conditions.

GOLD MEDAL HAARLEM OIL

correct internal troubles, stimulate vital organs. Three sizes. All druggists. Insist on the original genuine Gold Medal.

DR. HUMPHREYS' "77" BEST FOR COLDS GRIP INFLUENZA

LOCAL AND PERSONAL

Joe Cochran was a visitor from Nogal Tuesday.

Harry Straley was down yesterday from Ancho.

Jesse Lealie was over Saturday from his home north of the Capitan mountains.

Ed Peters was here Saturday from the Parsons country attending to mining matters.

Judge Edwin Mechem and District Attorney Newell were here this week for a day's court.

Col. G. W. Prichard, of Santa Fe, spent several days here this week attending to some legal matters.

Mrs. Harriett Robertson left Wednesday for Dunmore, Pennsylvania. She expects to return in about six weeks.

Bill Barnett was up from Roswell the first of the week. Bill looks as active and youthful as in the good old days.

A girl baby put in an appearance at the home of Mr. and Mrs. Harry Aguayo, Monday night. Mother and babe doing nicely

Tom Straley, who is temporarily employed in El Paso, came up this week to arrange proof on his homestead in the Ancho country.

Mrs. Ed Long, who came in with her husband last week from California is suffering from the "flu," but is reported better this morning.

Major G. W. McGhee was down from Nogal Canyon this week for the first time in months. The Major tells us he has made a lease of the Harvester mine to an Amarilla capitalist.

Rev. J. N. Stoffel, of Magdalena, and Rev. Albert Lanova, of Montecello, were the guests of Rev. P. J. Otten over the week end. They returned to their respective homes Monday.

A. D. Brookfield and Lemon and Miss Grace Jones left Wednesday for Cheyenne, Wyoming, having been called there as witnesses in the celebrated Teapot Dome oil case. They hope to return next week.

John C. Brickley went to El Paso this week, to have a specialist give him an examination. The effects of the "flu" had become more serious than the malady itself, which brought about a condition that caused serious uneasiness.

F. F. Mudge, who retired recently after long years of service with the S. P. and El Paso & Southwestern, is contemplating a trip to California. He will later swing across the continent and pay a visit to his boyhood home, Buffalo, New York.

Oldest Veteran Passes

The passing of Captain Saturnino Baca, whose death at Lincoln Saturday, March 7, marks a milestone in the history of Lincoln county, is graphically portrayed in a communication from Lincoln, which appears in this issue, describing his service to the state and the nation. We feel that we can add nothing, except our admiration for a courtley gentleman of the old school, whose whole life was filled with charity and love for his fellowman, and whose friendship we have enjoyed for more than a quarter of a century, and whose life has been one of exalted and patriotic devotion throughout, impels us to add a slight tribute to departed worth.

Catholic Church

Every Sunday

First Mass (English) 8 a. m.
Second Mass (Spanish) at 9:30.
Sunday School at 2:30 p. m.
Evening services at 7:30 p.m.

P. J. Otten, Pastor.

Young Man Dies

Robert M. Dailey, a youth of 20 years, of Bluffton, Indiana, died last night from heart failure following a severe attack of pneumonia. The body is being embalmed by Undertaker Kelley and will start on its last journey this afternoon for the old home for burial. The parents, Mr. and Mrs. Charles G. Dailey, who arrived Tuesday, will make the sad journey with the body of their deceased son.

Young Dailey and a friend, Clarence Landis, left Bluffton in a car, about the middle of February, intending to drive to California. The car broke down beyond Tucumcari and the boys made their way to Carrizozo, traveling part of the distance by train. Upon arrival here, Robert was stricken with pneumonia and secured a room in the Bigelow home, where his faithful companion, on his ill-fated trip, rendered every aid. His condition became more alarming, his parents were notified, and they immediately wired financial aid and requested that their son be given all needed care and comfort.

In the meantime, the patient had been removed to the Johnson hospital, a nurse installed and by the time his parents reached his bedside he was greatly improved. He continued to improve, and up to within a short time of his death the tide seemed to have turned in his favor; but the vital organ of life suddenly ceased to function—its beat was stilled—and, in the twinkling of an eye, he lay cold in death.

Though strangers to our people, the illness and death of this young man excited the interest of all, and the heart-broken parents, who mourn the loss of their only son, have the deepest sympathy of of this community.

In discussing the condition of the son yesterday with the father, who believed at that hour that his son would recover, Mr. Dailey wished us to say, for himself and Mrs. Dailey, that they had never met a more generous people than those of our town, and that the kindness that had been accorded their son exceeded anything in their experience. Such an expression of appreciation, made at a time when our hearts were softened but has some recovery, makes our sympathies all the more keen, our sorrow for the parents all the deeper.

Spring Sewing Week

NOW is the time to prepare for the warm summer days. We are ready to supply your wants with a more wonderful assortment of piece goods than ever before.

36-in. Kant-Fade Knock-About Cloth in plain colors Extra value at 60c per yd	36-in Voiles in plain and fancy colors 35c to 65c per yd	36-in Kant-Fade Taffetex for linings, slips, draperies and children's cloth 60c per yd
32-in Peter Pan Gingham guaranteed fast colors 65c & 75c per yd	36-in Best Grade of Tissue Gingham 75c per yd	32-in Amoskeag Utility Gingham Extra value at 25c per yd
30-in Winsor Krinkle Crepe for Underwear in plain and figured 3 yds for $1.00	36-in Foulards and Poplins plain and figured ranging in price from 50c to $1.00 per yd	40-in Nainsook in all colors stripes and checks 35c to 50c per yd

There are many new items of piece goods not mentioned in this ad. that are sure to be of interest to you.

Remember—we carry a large stock of Pictorial Patterns which will help with your Spring Sewing.

Ziegler Bros.

Universal Providers. CARRIZOZO, N. M. Established 1886

SHOE SALE!

Starts Saturday, March 14

Lot One

LADIES' SHOES, Low Cuts, assorted styles,
Oxfords, 1 and 2 strap, $1.00, $1.95 to 2.95

Lot Two

CHILDREN'S SHOES, assorted styles,
$1.00, $1.95 to $2.95

Lot Three

MEN'S Work and Dress SHOES, assorted styles
$1.95 to $3.95

BOYS' PANTS

Assorted Lot of Boys' Pants
95c to $2.95

Carrizozo Trading Co.

Carrizozo, New Mex.

C. M. T. C. Chairman

Major F. M. Jobes has been named chairman for Lincoln county of the Citizens' Military Training Camps, for the year, to succeed Col. [illegible] Duke ex-officio. Call has been issued and [illegible] Ladies to those attending [illegible] Major has all the necessary [illegible] and young men [illegible] the training camps and [illegible] Applications [illegible] Camp may be secured upon calling at this office. The camps will open June 20.

Crystal Theatre

Week of March

Sat. 14—"Peggy Machree" with Owen Moore (First National).

Fri. Mar. 20—"Eagle Feathers," with James Kirkwood.

Comedy, "Mud and Sand," with Ball Montana (Metro Goldwyn)

Santa Fe Trail No. 6.

Sat. 21—"Three Wise Fools," a King Vidor production. Rob Roy Good and Hall Montana (Metro Goldwyn).

Try the News Office for stationery, cards, etc.

FOR SALE
St. Regis Raspberry Plants
Single Plants 10c each
50c a dozen.
Plum Trees
25c each. Six for $1.00
C. M. THOMPSON.
Owner, N. M.

GROCERIES

Fresh and New

We are the only Exclusive Grocery Store in Carrizozo

We will also do a 30 day credit with responsible parties.
We will appreciate a share of your business during Nineteen Twenty-five.

Roy G. Skinner

Special Facilities
For Dances and Dinner Parties.

Carrizozo Eating House

E. H. SWEET, Manager

Table Supplied with the Best the market affords.

Methodist Church

Sunday school at 10 a. m.
Preaching at 11 a. m.
Epworth League, 6:30 p. m.
Preaching at 7:30 p. m.

Fresh
Home-Made
CANDIES

Get a Box or Package of
THE CHOICEST AND SWEETEST

Mrs. J. K. Snoh
East Alamogordo Ave.

CLASSIFIED

Get your Kodaks, Films, Etc. at Rolland Bros.

A full line of Jewelry, the best and cheapest.—Snoh's

King's Candies—always fresh, at Paden's Drug Store.

RAW FURS.—We have the best Eastern connections with Fur Houses, and are prepared to give you the market price for your furs.—Lemons Bros.

FOR SALE:—Wire, hog fence chicken netting, etc.—The Tinworth Co., Inc., Capitan.

The Edison Fountain Pen—School Supplies, at Paden's Drug Store.

Cash paid for false teeth, dental gold, platinum, diamonded jewelry, diamonds and magneto points. Hoke Smelting & Refining Co., Otsego, Michigan.