THE OUTLOOK.

VOL. II. No. 9. CARRIZOZO, N. M., MARCH 6, 1908

A cordial invitation is extended to all to come to :: :: :: ::

Ziegler Bros.

:: :: :: :: store and inspect the fine line of new goods that are just arriving

OSCURO NOTES

Mrs. Lydia Goodon Ellis owner of the nearest ranch to our town, and well known to the stock trade of this community, died Monday, March 2 at her home. Her two sons, Mart and Frank Goodin, and daughter Cookie, together with a numbe of, friends and relatives, accpanied the remains to El Paso where services were held Wednesday.

Charles Thornton's brother Dr. Thornton and George Glover of Ceicago, orriven here recehtly and will remain some time investigating the mining and agricultural possibilities of this section.

William Martin has commenced work on a house for Mrs. Mertie Fuller, of El Paso, and upon its completion Mrs. Fuller will come here to reside.

Miles Jackson is building additions to his buildiugs at the lumber yard so as to be able to handle his rapidly increasing business.

Robert Young was in Carrizozo one day this week buying a h wagon.

Eugene McDonald, a Nevada mineral expert, is prospecting in the White mountains. He is working with Lee Chase

Delmar Law returned to Morocco, Ind., with his family this week to spend the summer. Capt. R. E. Roberts will occupy the residedce of Mr. Law until Geo. E. Barber, of Lincoln, its owner, arrives.

Elmer Jackson has completed the dwelling on his homestead and is now occupying the same.

C. Barivensky was in Alamogordo one day this week purchasing supplies for his new home he has just completed east of town. Mr. Barivensky expects to enter the sheep business on a small scale.

Mr. Thatcher, recently with Mr. Alex McCallum, is building on his eighty acres.

Mrs. Roberts returned from Lincoln on Tuesday.

The Independence Mining Company unloaded a car load of larg drill and appliances at Oscuro this week.

The Arnt brothers, of Indiana, have come to Oscuro to stay and have commenced work on their land.

Harry Amsden has returned from Alamogordo and reports his brother-in-law, Henry Cox, in a much improved condition.

The company have unloaded and set up a concrete mixer of the latest type also a crusher, and with their cement block machinery and engines are pushing work on the new store puilding.

Oscuro now claims a second hand store as among its new additions.

Obituary.

Mrs. Lydia Goodin Ellis was a native of Missouri and came to Lincoln county in the early '80's and with her husband settled on what is known as the T—X ranch near Oscuro, where she has resided continuonsly since that time. In 1889 her first husband, F. M. Goodin died at Fort Stanton, where he had been to be cared for by the Fort doctors, and was buried in the cemetery at the fort.

She subsequently married Noah Ellis who died in Texas about 1899.

She is survived by three children, Mart L. Goodin, of Oscuro, Frank M. Goodin, of Three Rivers, and Mrs. Frank Calfee, of Three Rivers.

She was possessed of considerable property in the town of Roswell as well as the ranch and cattle in this county.

Mrs. Ellis was well and favorably known by all the early settlers of Lincoln county, her ranch on the main road from this region to Three Rivers and Tularosa, being always a stopping place for travelers and her open hearted hospitility extended to travelers was a pleasant memory to all who passed that way.

The remains were taken to El Paso for interment on Wednesday.

PAT GARRETT KILLED

WAYNE BRAZEL SHOOTS NOTED EX-SHERIFF AND CLAIMS SELF DEFENCE

From the El Paso Herald we take the following account of the killing of the well-known ex-sheriff of this county:

"Las Cruces, N. M., Feb. 29, '08. Pat Garrett, slayer of Billy the Kid, one of the most noted western peace officer, former collector of customs at El Paso, and known personally to more prominent men in the southwest than almost any other citizen of the territory, was killed today between ten and eleven o'clock, five miles east of this city, by Wayne Brazel.

The details of the killing were meager, but Brazel says it was in self defence. Brazel is now in jail at Las Cruces, having come to the city immediately after the killing, where he surrendered to Sheriff Lucero.

A coroner's jury was at once impaneled and started for the scene of the killing. It is stated that Garrett was shot twice in the head, Brazel using a revolver. Brazel stated, when he arrived here, that Garrett pulled a shot gun and started to fire at him, when he drew his revolver and shot in self-defence. Brazel was on horse-back, accompanied by a friend, and Garrett was in a buggy with a man named Miller. All were coming towards Las Cruces, when Brazel overtook Garrett, and it is said that a quarrel over range matters was renewed with the result, according to Brazel, that Garrett reached for his gun to shoot, whereupon Brazel drew his revolver and fired.

Brazel is a nephew of W. W. Cox, owner of the San Augustine ranch, in the Organ mountains east of Las Cruces. Garrett's ranch is in that section of the country, too, and it is said that there has been trouble between Garrett and Brazel for some time over a lease of some grazing land. Garrett received an anonymous letter while in El Paso about a week ago, it is said, stating that he was to be killed, and at that time is said to have told friends in El Paso that he expected there would be trouble yet between the goat and cattle men.

Garrett was appointed collector of customs at El Paso, on December 4, 1902, and served till early in of 1906. He was named by President Roosevelt as a compromise didate, there having been several applicants from El Paso and Republicans here being divided. Garrett did not claim citizenship here, but the president contended that as the district embraced all of New Mexico the appointment belonged as much to New Mexico as to Texas. The president knew of Garrett as a fearless man and was a great admirer of the collector, whom he summoned to the white house when he gave him the appointment. The president often wrote Garrett personal letters during the latter's term of office. He refused to reappoint Garrett, when his term expired, however, and named A. L. Sharpe for the position early in 1906, when Mr. Garrett retired to his ranch in New Mexico ssme miles eastward from Las Cruces. Garrett frequently visited El Paso, however, and was here only a few days ago.

Garrett was one of the best known men in the west and enjoyed the acquaintance of many men of prominence. He was a personal friend to Gen. L. Wallace, formerly Governor of New Mexico, and author of 'Ben Hur.' He was also a friend of Emerson Hough, the novelist, and about three years ago made a camping trip with Hough over the Pecos country, where he once had jurisdiction as sheriff and Hough wrote a series of articles on the days when Garrett was suppressing the cattle rustlers, including the incident killing of 'Billy the Kid.' Amon other personal friends of the deceased is Gov. George Curry, of New Mexico, Col. W. C. Greene, and others of note

Garrett's family moved from El Paso to Las Cruces when he gave up the collectorship and it is stated that they moved out to the ranch only Monday of this week. One of his daughters, Miss Elizabeth, a graduate of the school for the blind, at Austin, is an accomplished musician and lives in El Paso. Her sister, Annie, lives here with her.

Garrett was a sheriff in New Mexico for many years, first serving back in the 80's in Lincoln county, when it embraced all the Pecos country and later Dona Ana and suppressed the cattle rustlers of the section at risk of his life. While he was sheriff of Lincoln county he captured Billy the Kid and was taking him to the penitentiary at Santa Fe. At Lamy junction, a mobheld them up and demanded of Garrett that he surrender the Kid, saying that they wished to hang him. Garrett seemingly quiesced and shouted to the engineer to run up to the sidetrack and shun the car which he and the Kid were occupying onto a sidetrack. The giving the prisoner one of his own guns, he told him to help him defend the car. When they arrived at the switch, he changed his orders to the engineer and ordered him to pull out for Santa Fe at full speed. A fusilade of bullets followed after the engine and car, but they were soonout of danger, and, after again disarming his prisoner, Garrett delivered him to the penitentiary official. Kid escaped and again commenced his depredations, and it was Garrett's duty to again capture him, but the sheriff had to kill him to do it. In his own words to Emerson Hough he told of the killing as follows:

'This is the place,' said he pointing at one corner of the grass-grown oblong, where the old building had stood. 'Pete Maxwell's bed was here in this corner of the room, and I was sitting in the dark and talking to Pete, who was in bed. The Kid passed John Poe and Tip McKinney my deputies, right over there was then the gallery, and came on through the door here. He could not tell who I was. 'Pete', he whispered, 'who is it?' He had his a double action .41, in his hand, and he motioned toward me with it as he spoke, still not recognizing me. 'That was about all there was to it. I supposed he would shoot me, and all leaned over to the left so that he would hit me in the right side and not kill me so dead but what I could kill him too. I was not a shade too quick for himm. His pistol went off as he fell, but I don't suppose he ever knew who killed him, or how he he was killed.'

It was always Garrett's boast that he would die with his boots on, and in support of that statement, it is said that he was quicker on the draw than any man who ever faced him, where drawing was in order. He used to tell it on himself that one time while driving from Carlsbad in a buckboard with a friend with of chickens on the rear, that one of the roosters made a sound like at least to the ears of these two men, accustomed to holdups and desperadoes, it sounded like it. They were driving through a scrub oak growth at the time and Mr. Garrett has said that he never got his firing arms into position ready for use quicker in his life than that time when the rooster made that sound.

Later advices inform us that Brazel has been placed under a bond of $10,000 to await the action of the grand jury. Garretts funeral was very largely attended by the people from the community in which he had resided and many prominent

REPUBLICAN PRIMARY

A call has been issued for a precinct primary for the electing of a delegate to the Republican convention at Lincoln. The time for the primary is at 10 a. m. on the 10th of this month at the U. S. Recruiting office. All the Republican voters in the precinct should be on hand and assist in this primary.

MEETINGS CLOSE

Rev. Spillman, who was conducting the protracted meeting at the Baptist church with such success, was unexpectedly called home on business matters of great necessity. He expects to return at some time during the summer and hold a series of tent meetings. We are informed that there were 23 conversions during the week he was here.

FOR SALE

One residence house and two lots adjoining. Price $350. Also have two business lots for sale. For particulars and prices see John W. Barrett, real estate agent, office two doors from Grand View Hotel.

Notice for Publication

Department of the Interior
Land Office at Roswell, N. M.
February 13, 1908

Notice is hereby given that George Murray, of Carrizozo, N. M., has filed notice of his intention to make final commutation proof in support of his claim, viz: Homestead Entry No. 8491, made August 1, 1906, for the E½ NW¼ and S½ NE¼, of Section 11, Township 8 South, Range 10 East, and that said proof will be made before N. S. Rose, U. S. Court Commissioner, at his office in Carrizozo, N. M., on March 28, 1908.

He names the following witnesses to prove his continuous residence upon, and cultivation of, the land, viz: C. C. Bourne, P. M. Johnson, A. T. Roberts, W. C. McDonald, all of Carrizozo, N. M.

HOWARD LELAND,

METHODIST CHURCH

Sunday Services

Sunday School	10:00 a. m.
Morning Sermon	11:00 a. m.
Junior League	3:00 p. m.
Senior League	6:45 p. m.
Evening Sermon	7:30 p. m.

All services will be held at bank building. Good music.

J. Allen Ray,
Pastor.

CHURCH SERVICES

Baptist.

Sunday School, 10a .m.
Preaching, 11 a.m.
Evening song service at 7:15 Pm.
Preaching at 7:30.
Prayer meeting Thursday evening at 7:30.

A cordial invitation is extended to all to attend these services.

Joseph A. Land
Pastor.

Fish, Fish Friday at the Carrizozo Meat Market.

John H. Skinner has flour and feed for sale.

Carrizozo
Meat Market
WHOLESALE and RETAIL
Home Killed Meats
FRESH FRUIT & VEGETABLES
LINCOLN COUNTY APPLES
Home-made Bread and Ranch Eggs all the time.

Call and see the interesting advance showing of Spring Millinery, showing styles most favored for both street and dress wear, just received from New York at

Ziegler Brothers.

Ziegler Brothers are receiving new goods every day now, and see their swell up-to-date fancy vests just received.

LOCAL MENTION

If you see it here it happened

Charles Spence returned yesterday from El Paso, where he spent a few days on business.

Lee H. Rudesille of White Oaks, was a business visitor in our town yesterday.

W. R. White and Ed Pflington, of Nogal, were pleasant visitors a this offise this morning.

Hon. A. H. Hudspeth, of White Oaks, was in our town on business Monday afternoon.

Judge Edward A. Mann, passed through on the limited Saturday evening enroute to Santa Fe, where he sat as one of the judges in an adjourned session of Supreme court.

John Gallacher was in from the ranch a few days the first of this week watching the town grow.

M. P. Martinez and J. A. Will, of Duran, were in town Monday and purchased a printing outfit of the Carrizozo Publishing Company, with the intention of starting a paper of the new division town under the name of the Torrance County Times. These gentlemen are hustlers, and both are well acquainted with the field and the business into which they are about to embark. We predict for them a brilliant success.

Robert Hurt, of Capitan, was in town on Business Wednesday, and made a pleasant call at this office. He expressed much interest in the manufacture of type as practiced in this office.

J. O. Nabours, of Three Rivers, was a pleasant caller at this office Wednesday.

E. D. Fred has erected a residence on his homestead near town and will soon be a regular farmer, as he anticipates moving the first of the week.

H. S. Campbell and wife and Ira O. Wetmore and wife left Tuesday for New Orleans and other points south and east on an extended pleasure trip.

Mrs. N. S. Rose and her sister, Miss Lillie Dow, left last Saturday for Estancia, where they will make an extended visit to their parents, Mr. and Mrs. Milton Dow.

Among the improvements which have been made during the past week is the stand pipe for furnishing water for the town until such time as the piping of the town can be done. Citizens wishing water can now obtain it by flagging the black mules as they make their regular rounds of the town.

The services at the bank building last Sunday were largely attended, and all seemed to enjoy a pleasant evening with the choir. It was inspiring to hear the men of the congregation singing alone.

The Brown rooming house has recently changed hands, and will hereafter be known as the City Hotel. Mr. W. H. Hill is the new proprietor, and informs us that he is going to remodel the house, put in a diningroom and be prepared to furnish his patrons with first class accomodations.

The secretary's report of the M. E. Sunday-school last Sunday shows an attendance of 58 and a collection of $5.21. They expect to organize three new classes next Sunday, and the people of the town and vicinity ... Sunday

...UTLOOK

...uary 4th, 1907, at the postoffice at Carri... ...ngress of March 3rd, 1879.

...O THE INTERESTS OF LINCOLN COUNTY
...E CARRIZOZO PUBLISHING COMPANY.

...PTION PRICE ... $1.00
... $1.50

...OF THE OLD.

...arly all tell of the death, by violence, ...of pioneer days in the Southwest... ...ers who are as inevitably linked with ...uring those early days of the American ...e stars linked with the shades of night. ...wn life, and only valued the life of oth... ...es placed upon them. He never dilib... him with a thirst for blood he was ever ...le of half way, and be there first. As ...art in the task of ridding the country of ...drifted into this region, remote from ...en was, and no man bore too bad ...d rare was the occasion when he failed ...up the trail. The story of this man's ...predicted, near Las Cruces, when ta... ...he same papers telling of the increase ...cial advantages in the Mesilla Valley, ...ament irrigation project which is to ...gh state of cultivation, gives a striking ...f the old and the taking of its place by

...article in this issue giving the gratify... ...eretofore in the Lincoln National For... ...ea and have been restored to the pub...

...nd timely work by Delegate Andrews ...onstituents in every part of the terri... ...ample: The County Commission... ...signed by the citizens and incoming ...n the tracts, praying that about 100,... ...n the Lincoln National Forest should ...these lands were more valuable for ...ry and as many settlers were living ...g there. "The Board of County Com... ...vernor Curry, who immediately for... ...with a request to push the matter be... ...sult is shown and is very satisfactory ...It has been proven in the last three ...epresented New Mexico in the House ...ost successful and best delegate this ...as secured more benefits, and will se... ...n any man heretofore in his position. ...congress, the bill approving a bond ...armories; the bill to grant the territory ...ill providing for a new land district at ...new judicial district will become law; ...sions. He has done splendid work in ...of the Navajo Indian Reservation and ...gate Andrews is constantly on the out... ...nd lets no chance slip to secure benefits

...perous and growing city of Pueblo, is ...thwest, and a very staunch and good ...A Whenever a good word can be said for good progress the Chieftain puts itself on ...he Chieftain announces that New ...to statehood at the same time with Ok... ...ry is well fitted in every way for such ...Chieftain: ...culation that representative citizens of ...ices from Washington that next year ...e union as a state. How definite and ...do not pretend to state, but it is evid... ...knowledge of New Mexico in the east ...d that her chances for admission to the ...ard this desirable end the rapid growth Sction is an influcntial contributor. The ...without resources or possibilities of ...New Mexico ought to have been ad... ...as Oklahoma, but it is now even bet... ...year ago. Each month's delay is the ...has already lasted too long." —New

...as evidently changed the policy which ...approve leases for territorial public ...res to such areas as persons may desire ...ablished in such cases. This new depart... ...f the Interior Garfield is commendable ...the territory. One day this week the ...oval of leases for public lands of the ter... ...res, the average rental being five cents ...ese tracts alone about $5,100 annually ...the land leased belonged. Land Com... ...in this direction since he assumed his ...his recommendations and views have ...ry Garfield. More applications for the ...large tracts are pending and when these ...in this year the income from this source ...Mr. Ervien will keep diligently at work ...lands owned by the territory which can... ...not be sold and which can only ...leased will be so leased and form a permanent and handsome source of revenue, the proceeds of which will go towards the maintaining of the educational institutions, charitable and penal institutions, for which these land donations were made by Congress. —New Mexican.

The business of New Mexico district courts is steadily increasing and hence the creation of a seventh judicial district is necessary for a more prompt administration of justice and the determination of civil cases The bill introduced by Delegate W. H. Andrews in the house of Representatives creating the seventh judicial district to consist of the counties of Grant, Luna and Socorro will likely become law.—New Mexican.

PROFESSIONAL CARDS

GEORGE SPENCE
ATTORNEY-AT-LAW
Notary in Office
Corporation and Mining Law a Specialty

JOHN Y. HEWITT — A. H. HUDSPETH
HEWITT & HUDSPETH
Attorneys-at-Law
HEWITT BLOCK — WHITE OAKS

FRANK A. ENGLISH
ARCHITECT
Plans, Drawings and Estimates on All Classes of Buildings
Box 111. — Carrizozo, N. M.

NABOR ORTIZ
U. S. COURT COMMISSIONER,
NOTARY PUBLIC
CORONA, — NEW MEXICO

S. A. NEID
CONTRACTOR
Estimates furnished on all kinds of brick, stone and cement work.
CARRIZOZO, NEW MEXICO

HARRY LITTLE.
CONTRACTOR AND BUILDER
Plans and Estimates for all classes of buildings furnished on short notice.
CARRIZOZO — NEW MEXICO

H. D. MARTIN
CONTRACTER AND BUILDER.
Estimates cheerfully furnished on short notice Residence, Highland Addition to Carrizozo.

FRANK J. SAGER
FIRE INSURANCE
Office in Exchange Bank
Carrizozo, N. M.

S. J. WOODLAND.
CONTRACTOR AND BUILDER.
Carrizozo and Three Rivers, N. M.

A. J. BUCK
UNDERTAKING AND EMBALMING
Alamogordo, N. M.
Prompt attention given to calls from Carrizozo

G. B. Barber. — Wm. F. A. Gierke
BARBER & GIERKE
ATTORNEYS AND COUNSELLORS AT LAW
Office in Bush Block
Carrizozo, N. M.
Practice in the District and Supreme Courts of the Territory.

Burrell House
Overhauled and Newly Furnished. Attention given to the comfort of guests.
TRANSIENT TRADE SOLICITED
J. B. BURRELL, PROPRIETOR

The Headlight Saloon
WINES
LIQUORS
CIGARS
The most up-to-date stock of high grade liquors in this section The place you get a square deal.
POOL ROOM IN CONNECTION
JOHN LEE, Master
Carrizozo, New Mexico

KOH-I-NOOR COAL
The King of Black Diamonds
THE BEST COAL IN THE WEST
for domestic use.
Order of A. H. Harvey at the Townsite Office.

YOU CAN SAVE MONEY
BY DEALING WITH
T. B. MEEKS
EAST SIDE OF TRACK
SOLE AGENT FOR
THE CELEBRATED
Courtney Shoe

THIS SPACE
RESERVED FOR
W. C. McDONALD.

LUMBER SAINGLES DOORS SASH MOULDINGS
BRICK BUILDING PAPER BLUE
PLASTER BOARD ETC.
Foxworth-Galbraith Co.
SEWELL'S PAINT — ANCHO CEMENT
EVERYTHING IN THE LINE
OF BUILDING MATERIAL

INTEREST PAID ON TIME DEPOSITS
THE EXGHANGE BANK
CARRIZOZO, NEW MEX.
Transacts a General Bankins Business Issues Drafts on all Principa Cities of the World Accords to Borrowers Every Accommodatio n Consistent with Safety Accounts Solicited

RETAIL DEALERS
WHO ARE INTERESTED
IN BOTTOM PRICES ON
Lemps or Schlitz
BEER WILL DO WELL TO
WRITE US FOR QUOTATIONS
CARRIZOZO BAR

LARGE LOTS — FINEST VIEW
Choice Lots for Sale
Highlands Addition
NO DUST, NO SMOKE — P. G. PETERS, OWNER
GET IN EARTY — TERMS TO SUIT

WELCH & TITSWORTH.

Cane Granulated Sugar, per Cwt., $5 85

NEW SCHOOL BOOKS

Iron Roofing, Hog Fence,

Boots and Shoes, Stetson Hats,

Men's Suits, Ladies' Skirts, etc.

Weber Wagons.

BARBED WIRE

PORTLAND CEMENT.

Get our Prices Before Buying Elsewhere — Prices Subject to Change Without Notice.

CAPITAN, N. M.

AS IF

BY MAGIC

The town of Carrizozo has grown up from the Plain, where, a little over a year ago there was nothing but a depot and water tank.

There is a reason for this wonderful growth, and the same natural conditions which caused it will lead to a development within the next five years which has no equal in the history of the west.

A sample of Vegetables and Grain grown in the Carrizozo Valley without Irrigation, on sod ground plowed up last year for the first time.

A NATURAL RAILWAY CENTER

It will be the crossing point of two or more roads.

The center of a vast mining region it will be the site for mills and smelters, iron furnaces and marble works, supporting thousands.

Surrounded by one of the richest valleys in the southwest, it will be the trading point for farmers and fruit growers—a shipping point for poultry, stock and fruit—a city of thousands.

We are now offering inside lots at prices that will give the purchaser a fortune in the near future. We also hand e mining and ranch property, and locate settlers on government land.

For information write us or call at our office.

Carrizozo Townsite Co.

IRA O. WETMORE, President — A. H. HARVEY, Manager

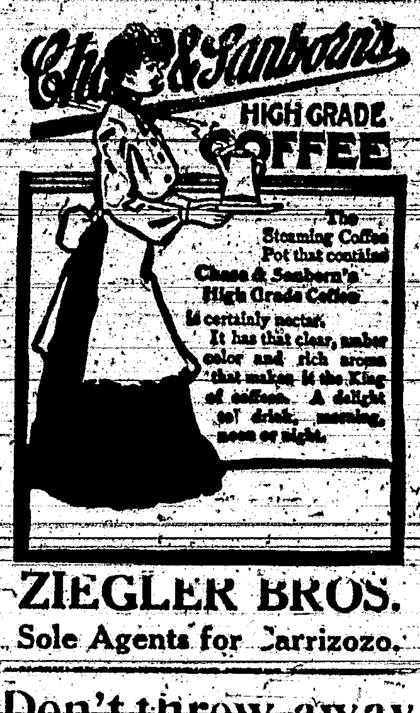

ZIEGLER BROS.

Sole Agents for Carrizozo.

Don't throw away that old Suit

Take it to the

CARRIZOZO CLEANING AND PRESSING WORKS

They will make it look like new.

All Kinds of Cleaning and Pressing

1 block east of postoffice — Carrizozo, N. M

H. F. MOTTS

Plasterer and Cement Worker

Estimates Furnished on application

Carrizozo, New Mexico

Star Market

G. W. HUGHES

All Kinds of Fresh Meat and Country Produce

Goods Delivered

Lower El Paso Ave. Carrizozo N.M.

NEW LAW

passed by Congress forbidding railroad operators working more than nine hours a day, has created demand for about 30,000 more telegraph operators than can now be secured. Railroad companies have cut railroad wires into Telegraphy Departments of

DRAUGHON'S

Practical Business Colleges.

For Booklet, "Why Learn Telegraphy?" call or address Jno. F. Draughon, Pres. at El Paso, San Antonio, Dallas or Kansas City.

BUSINESS men say DRAUGHON'S is THE BEST. THREE months' BookKeeping by DRAUGHON'S copyrighted methods equals SIX elsewhere. 75% of the U. S. COURT REPORTERS write Draughon Shorthand. Draughon teaches. Write for prices on lessons in Shorthand, Bookkeeping, Penmanship, etc., BY MAIL or AT COLLEGE. 30 Colleges in 17 States. POSITIONS secured or MONEY BACK. Enter any time; no vacation. Catalogue FREE.

Go to the

Palace Pool Hall

For a Good Smoke.

We have the best fitted Pool and Billiard Hall in the Southwest and we carry only the Best Brand of Cigars.

Wingfield and Co.

Just Received

A large assortment of Columbia Phonograph Records. These sell at 20 Cents.

We Show Some Fresh Novelties in Jewelry as Well.

RHOMBERG'S

Next door to Exchange Bank.

REPUBLICAN PRIMARY

A call has been issued for a precinct primary for the electing of a delegate to the Republican convention at Lincoln. The time for the primary is at 10 a. m. on the 10th of this month at the U. S. Recruiting office. All the Republican voters in the precinct should be on hand and assist in this primary.

MEETINGS CLOSE

Rev. Spillman, who was conducting the protracted meeting at the Baptist church with such success, was unexpectedly called home on business matters of great necessity. He expects to return at some time during the summer and hold a series of tent meetings. We are informed that there were 23 conversions during the week he was here.

FOR SALE

One residence house and two lots adjoining. Price $350. Also have two business lots for sale. For particulars and prices see John W. Barrett, real estate agent, office two doors from Grand View Hotel.

Notice for Publication

Department of the Interior

Land Office at Roswell, N. M.

February 13, 1908

Notice is hereby given that George Murray, of Carrizozo, N. M., has filed notice of his intention to make final commutation proof in support of his claim, viz: Homestead Entry No. 8491, made August 1, 1906, for the E½ NW¼ and S½ NE¼, of Section 11, Township 8 South, Range 10 East, and that said proof will be made before N. S. Rose, U. S. Court Commissioner, at his office in Carrizozo, N. M., on March 28, 1908.

He names the following witnesses to prove his continuous residence upon, and cultivation of, the land, viz: C. C. Bourne, P. M. Johnson, A. T. Roberts, W. C. McDonald, all of Carrizozo, N. M.

HOWARD LELAND,

METHODIST CHURCH

Sunday Services

Sunday School	10:00 a. m.
Morning Sermon	11:00 a. m.
Junior League	3:00 p. m.
Senior League	6:45 p. m.
Evening Sermon	7:30 p. m.

All services will be held at bank building. Good music.

F. Allen Ray, Pastor.

CHURCH SERVICES

Baptist:

Sunday School, 10a .m.

Preaching, 11 a.m.

Evening song service at 7:15 Pm.

Preaching at, 7:30.

Prayer meeting Thursday evening at 7:30.

A cordial invitation is extended to all to attend these services.

Joseph A. Land Pastor.

Fresh Fish Friday at the Carrizozo Meat Market.

John H. Skinner has flour and feed for sale.

Carrizozo Meat Market

WHOLESALE and RETAIL.

Home Killed Meats

FRESH FRUIT & VEGETABLES

LINCOLN COUNTY APPLES

Home-made Bread and Ranch Eggs all the time.

Corona Livery Stable

F. L. ATKINSON, PROPRIETOR

Will Meet Trains at Torrance on Call by Wire.

PRICES REASONABLE.

Corona — New Mexico

LOCAL MENTION

If you see it here it happened

J. R. Brought, typewriter expert, came in from the south yesterday and took the train for Capitan and Lincoln.

W. H. Earhes was in town on business Wednesday.

Kohlberg, the cigar man from El Paso, was transacting business here Wednesday.

John McDonald, the former conductor has returned from West Ft. Williams, Ont. He got in the first of the week and expresses much surprise at the growth of our town during his absence.

Geo. B. Barber was in town Wednesday and yesterday.

Capt. D. W. Roberts and wife, of Oscuro, were in town the first of the the week on a shopping tour

J. W. McConnell returned home Sunday from a very successful trip of two weeks writing life insurance

H. B. Hamilton, of Lincoln, was in town Monday.

John Owen, of Lincoln was in our city on business matters last Monday.

J. O. Nabors, of Three Rivers, was here on business Monday.

Marriep Monday at the Catholic church, Miss. Aurilinna Hernandez and Abran Chavez, both of this city. Rev. Father Girma officiating.

John Craft returned Sunday from a short hunting trip into the mountains.

G. S. Lassater returned from his eastern trip the first of the week and is again at his usual place in the depot.

J. H. Canning returned Saturday last from New York, Chicago and other eastern cities where he has been buying goods for the enlarged store of the Carrizozo Trading Company.

William Kahler, Jr., and family moved to their ranch north of town Monday preparatory to beginning spring work

The attendance at the M. E. Sunday school reached the 100 mark on last Sunday. Three new classes were organized and about thirty new scholars were reported. There will be two more new classes organized as soon as the new seats arrive.

The fourth monthly meeting of the Bible class will be held in the Bank Building on Wednesday evening, March 11. The subject for discussion will be "The Constitution for the new state of New Mexico." All are invited to attend and take a part in the discussion.

There will be a three days mission at the Catholic church at Carrizozo, (known as the MacDonald school house) commencing March 20, with instructions at 7 p. m. On March 21 and 22 mass at 9 a. m. and instruction at 7 p. m. in English and Spanish, conducted by Rev. H. Brockman, of Roswell, and Rev J. H. Girma, of Lincoln.

There will be special music at thhe Methodist services in the Bank building next Sunday evening, by the Carrizozo Male Quartette. All should come out and hear the singing and the sermon it accompanies.

Deputy sheriff McAdams of Corona was a business visitor in our town yesterday.

In this issue appears the ad of Anderson and Demoville painters and paper hangers. These gentlemen intend to do all classes of painting and decorating, and persons wishing to renovate their houses for the spring will do well to see them.

The little daughter of W. T. Henley is quite ill, of pneumonia as we go to press.

J. Babcock has sold his cleaning works to Charles C. Reed, who will occupy the building recently erected just east of the Outlook office.

The work done by Mr. Reed is first class, and it is a matter of economy to have a suit which has become soiled cleaned up and get another good wear out of it instead discarding it and buying new.

A nice line of ladies spring dres goods has just arrived at Peoples Bros. Cash store.

We are now prepared to make immediate delivery of coal, as we have a supply on hand for that purpose.
Carrizozo Townsite Company

Call and inspect the new line of spring goods at Peoples Bro's Cash Store.

For carpets and rugs call in and see Peoples Bro's. Cash Store.

For an up-to-date line of trousers call in and see Peoples Bro's. Cash Store.

ANDERSON & DEMOVILLE,

Sign Painters and
Paper Hangers

All classes of work promptly executed

CARRIZOZO, N. M.

TERRITORY OF NEW MEXICO:
OFFICE OF THE SECRETARY.
CERTIFICATE OF COMPARISON.

I, NATHAN JAFFA, Secretary of the Territory of New Mexico, do hereby certify that there was filed for record in this office at Nine o'clock A. M. on the Twenty eighth day of February, A. D. 1908,

ARTICLES OF INCORPORATION OF THE FIRST BAPTIST CHURCH OF CARRIZOZO, NEW MEXICO. No. 3360.;

and also that I have compared the following copy of the same, with the original thereof now on file, and declare it to be a correct transcrip therefrom and of the whole thereof.

Given under my hand and the Great Seal of the Territory of New Mexico, at the City of of Santa Fe, the Capital, on this 28th day of February, A. D. 1908.

NATHAN JAFFA,
Secretary of New Mexico.

CERTIFICATE OF INCORPORATION OF THE FIRST BAPTIST CHURCH OF CARRIZOZO, NEW MEXICO.

We the undersigned, for ourselves, our associates and successors have associated ourselves together for the purpose of forming a religious association and corporation under the laws of the Territory of New Mexico United States of America, and we hereby certify and declare as follows, to-wit:

1. The name of the corporation is "THE FIRST BAPTIST CHURCH OF CARRIZOZO NEW MEXICO."

2. The principal registered office of the corporation is located on the corner Canilan Avenue and Fourth street in the town of Carrizozo, Territory of New Mexico, and the name of the agent therein and in charge thereof, and upon whom process against the corporation may be served, is Joseph A. Land.

3. The objects for which and for each of which the corporation is formed are: Religious worship and the furthering of the cause of Jesus Christ according to the Baptist faith.

4. The following provisions for the regulation of the business and the conduct of the affairs of the corporation are hereby established as follows: The business of the corporation shall be managed by a board of Directors consisting of five members, who shall be elected annually and serve for the period of one year or until their successors are elected and qualified The first election of directors is to be held three months from the date of the filing of these articles of incorporation. Said Board of Directors shall have full power and authority to construct manage, and maintain a Baptist church edifice in the town of Carrizozo, and make all necessary bylaws to successfully carry on the business of the corporation.

5. The names of the directors who shall manage the concerns of the association for the first three months are:

Isaac I. Cavender, Seaborn W. Perry, James M. Simms, L. N. McKinney and Edward Y. Billups, all of whom are citizens of the United States and residents of the Territoy of New Mexico, and the postoffice address of each of said directors is Carrizozo, New Mexico, excepting the post office address of Edward Y. Billups, which is Three Rivers, New Mexico.

6. The duration of the corporation shall be fifty years.

7. The names and postoffice addresses of the incorporators are as follows:

Isaac I. Cavender ..... Carrizozo, N. M.
Seaborn W. Perry ..... Carrizozo, N. M.
Jamesmes M. Simms, ... " "
L. N. McKinney, ... " "
Maggie E. Wetmore, ... " "
Lou E. Gray ..... " "
Edward Y. Billups, ThreeRivers, N. M.

In witness whereof we have hereunto set our hands and seals this 24th day of February, A. D. 1908.

Isaac I. Cavender, L. S.
Seaborn W. Perry, L. S.
James M. Simms, L. S.
L. N. McKinney, L. S.
Edward Y. Billups, L. S.
Maggie E. Wetmore, L. S.
Lou E. Gray, L. S.

Territory of New Mexico)
County of Lincoln,)

I hereby certify that on this 24th day of February 1908, before me personally came Isaac I Cavender, Seaborn W. Perry, James M. Simms L. N. McKinney, Edward Y. Billups, Maggie E. Wetmore, Lou E. Gray, to me personally known and known to be the same persons described and who executed the foregoing instrument and severally duly acknowledged to me that they had signed and executed the same.

In witness whereof I have hereunto set my hand and affixed my official seal at said county the day and year above written in this certificate.

W. F. A. GIERKE, Notary Public.
Lincoln county, New Mexico.
My commission expires Jan. 10th, 1912.

ENDORSED:
No. 3360 Cor. Rec'd Vol. 5 Page 526.
Articles of Incorporation. The First Baptist Church, of Carrizozo, New Mexico. Filed in Office of Secretary of New Mexico, Feb. 28 1908, 9. a. m..

NATHAN JAFFA,
Secretary.

Compared M to O.

BUSINESS LOCALS

When in need of comforts and blankets call at Peoples Bro's. Cash Store.

Home grown vegetables at the Carrizozo Meat Market.

Try those excellent Pork Chops at the Carrizozo Meat Market.

Big cut in furniture for the next twenty days only at Spences.

Come and see those good things to eat at the Carrizozo Meat Market.

Pure Green River Whiskey and Y-B Cigars at the Headlight saloon

Cranberries—a new lot just received. Carrizozo Trading Co.

You can get bargains in furniture at Spences for the next twenty days.

"bone" Skinner for flour or feed He delivers it to all parts of the city.

Now is the time to buy furniture. Reduced prices for the next twenty days at Spences.

Any orders for White Oaks Coal, left with George Spence at the Furniture Store will be promptly filled.

Do you want your claim surveyed? See H. W. Hall at the Furniture store. He is prepared to do your work.

The celebrated "Topsey" brand of hosiery for sale at Peoples Bro's. Cash Store.

To furnish your house elegantly at little cost see Spence for the next twenty days.

Did you see those nice shirtwaists at Peoples Bro's. Cash Store.

Ladies, did you see that line of shirt waists at Peoples Bros.' Cash Store.

We are now prepared to do all class of transfer work, call and see us or talk with us over phone No. 55.
Ed R. Kelly & Sons.

Cut prices on all kinds of furniture and silverware for the next twenty days to reduce our stock. George Spence.

A nice lot of candy has just been received fresh from the factory at Peoples Bro's. Cash Store.

For a shoe that will please the eye, fit the purse and make the feet feel glad buy the Royal Blue Shoes, for sale at Peoples Bro's, Cash Store.

You will find a nice line of granite and tin ware at Peoples Bro's. Cash Store.

A full line of the well known "Signal" brand of shirts just received at Ziegler Bros.

Just arrived at Peoples Bros. store, the finest line of ladies dress skirts ever in Carrizozo. A great variety of weaves and colors. The latest in style, the longest in quality and the shortest in price. In fact in every particular just right to suit the form, please the eye and fit the pocket book.

For Sale Cheap—Single and double buggies, with or without harness. Also large Studebaker hack and 3 large wagons. We need the room for our new rubber tired rigs just ordered. Carrizozo Livery Stable.

See the lovely line of new and stylish Zephier Ginghams French Lawns, in fact the most up-to-date stock of fancy waist fabrics just received at Ziegler Bros.

Men when in need of pants should call and examine the fine line at Peoples Bros.' Cash Store. Nothing short about these pants except the price.

For fine white goods, laces and embroidery go to Ziegler Bros,

I am now prepared to buy second hand furniture, and would be glad to interview parties having anything in this line to sell or exchange.
George Spence, The furniture man.

We are sole agents for the celebrated Brown Shoe. A full line of new spring footwear of this make just received at Ziegler Bros.

I have just opened a new second hand store, and am prepared to buy or sell second hand goods.
A. J. Phelps.

Fresh ranch eggs, 30 cents per dozen. Ziegler Bros.

Wanted—A few town lots. Must be cheap for cash. H. O. Campbell.

WATCH THIS SPACE

Stoves Ranges and all Classes of Cooking Utensils

M. I. JACKSON
Hardware and Lumber
Building Material a Specialty
OSCURO, NEW MEX.

BLACKSMITHING AND HARDWARE
OILS OF ALL KINDS
STOVES AND RANGES
N. B. Taylor & Sons
Tinware Paints Oils Glass Harness Ammunition Etc. Etc.
CARRIZOZO :: NEW MEX.
A COMPLETE STOCK OF BUILDER'S HARDWARE

Grand View Hotel
First Class Table
Board and Room
RATES $1.50 PER DAY
Special Rates by
Week or Month
W. H. McConnell
PROP.

Miss Minnie Tapp
Formerly of Oklahoma City, Okla., will soon locate in Carrizozo, with an up-to-date line of
Fine Millinery

A Full Line
Of New, Stylish Baby, Misses and Children's Dresses at
Ziegler Bros.

THOSE
Fine Blankets
AND
Indian Curios
GO JUST THE SAME SINCE CHRISTMAS
CALL AND SEE THEM
Rolland Brothers
Carrizozo, New Mexico

New Shoe Shop
C. M. ESTES, PROP.
Fine repairing done promptly and at reasonable prices
Located at present at
C. P. Baird's

My new stock of
EARLY SPRING HATS
has arrived and is now to be seen at the Stokes Building on El Paso Ave. Ladies wishing something in this line should call and inspect this display.
MRS. A. J. PHELPS

U.S. High Patent Flour
THE FINEST GRADE OF FLOUR MANUEACTURED
JOHN H. SKINNER
Wholesale and Retail Dealer in Flour Hay, Grain and Feed