County Clerk's Office

THE OUTLOOK.

VOL. II. No. 10. CARRIZOZO, N. M., MARCH 20, 1908 PRICE, $1.00 PER YEAR

A cordial invitation is extended to all to come to :: :: :: ::

Ziegler Bros.

:: :: :: :: store and inspect the fine line of new goods that are just arriving

LOCAL MENTION

If you see it here it happened

Milo Gammell of the general recruiting service came up from El Paso a few days ago and will be on duty at this station until April 1st

Ramon StJohn, a former employee of this office is assisting us through a rush of job work this week

A. S. Mayes, of Estey, was a business visitor in our town the first of this week.

March 27th is Arbor Day, but no need of waiting for that day. Plant some trees and help to beautify the town.

H. Cal Hanley, a leading young ranchman of Oscuro, was in our town Wednesday.

Mrs. J. C. Adams and children went to White Oaks the first of the week for a visit with her parents.

G. A. Bush came up from El Paso last Friday evening and spent Saturday looking after business interests here, leaving for home on Sunday morning.

Rev. J. Allen Ray was a visitor in Alamogordo one day this week.

P. G. Peters was a business visitor in El Paso a few days this week.

Ira O. Wetmore was at Lincoln on Tuesday in attendance at the Republican county convention.

Have you seen that big lump of coal in front of the Townsite office? It is a sample of what is produced within six miles of Carrizozo.

M. L. Goodin was up from Oscuro on business the first of the week.

Say, meet me at the hall Monday night.

GET TOGETHER MEETING

On next Monday night there will be a meeting held in the new building just south of the Carrizozo Trading Co. that means more to the people of Carrizozo than any meeting that has ever been held in the town. It is a fact that is well known to all citizens of the town that certain rivalry has existed which did not tend to the best growth of the town. By mutual consent of those most directly interested an arrangement has been made by which all such may be thrown aside and all hands will get together and boost for a Greater Carrizozo. To this end every person, man, woman or child, who is interested in the advancement of our town and community is urgently requested to attend this meeting Monday night and take an active part in the forward movement.

PLEADS GUILTY

Alamogordo, March 18—Frank Brown, alias Frank Berlin, who shot J. S. VanSickle at Orogrande in January, pleaded guilty to murder in second degree in the district court here yesterday afternoon. He has not been sentenced yet, the judge announcing that he would probably sentence Brown Saturday.

Frank Brown killed J. S. Van Sickle at Orogrande, N. M., on the night of January 27th, as the result of a quarrel over a tent room which had been assigned to Brown by mistake and which had been regularly occupied by Van Sickle for some time. Brown had gone to bed the evening of the 26, when Van Sickle came in. A quarrel followed that evening, and the next evening Van Sickle got the room first. Brown came to the door, it is alleged, as Van Sickle was untying his shoes, and, seeing the latter in the room, drew his revolver and fired two shots both hitting Van Sickle. Brown fled and was captured near Alamogordo a couple of days later. Van Sickle died immediately.

AUDUBON CAMPAIGN

Until the mating birds of spring may fly from their winter homes to the north to rear their young, safe from the potshots of unsportsmanlike and market hunters, a national campaign against spring shooting will be carried on from state to state, it was announced recently. Acting on the protests of sportsmen and warning of the department of agriculture, the National Association of Audubon societies has undertaken to make a last stand for the existence of the dying races of American game birds in every state in which shooting during the breeding season is not forbidden by law. In Massachusetts Rhode Island, New Jersey and Oklahoma a determined fight is today being carried on against the commercial interests which are organized to fight the movement.

That the most desperate measures have been taken by the men who butcher birds for the market to prevent protection by legislation in these states as well as the twenty others in which the law still leaves the game birds easy prey while breeding, is known today. Although this market lobby has nearly always been active in the opposing of laws which threatened to curtail their gains in any particular state, the possibility of such a general protection throughout the country has aroused them to finance a widespread and unscrupulous fight. To pit against this rich and selfish interest, the Audubon workers have simply the moral support of sportsmen and general unselfish desire of the people to save the game birds from extinction.

From January 1 on to a reasonable open season in the fall is the period in which protection is to be asked for the mating birds and their young. In 15 states and 9 Canadian provinces the game birds are already shielded by law during the crucial time. Unless such measures are taken at once by the remaining states, the government authorities have agreed that game shooting in this country will soon cease to exist and every species become extinct.

On the legislatures in the Dakotas, Wyoming, Iowa, Nebraska, New Mexico, Illinois, Indiana and others including all the southern states will depend the life or death of American game when this matter is brought before them this year or next. In each of these states all the money and influence of the commercial bird killers is already at work for their shortsighted policy of exterminating slaughter for tomorrow's table.

STOCKMEN AT MAGDALENA

The seventh annual meeting of the Cattle and Horse Protective Association, an organization composed of New Mexico stockmen, will be held at Magdalena on Wednesday March 25th. The official call has just been issued for the gathering, which reads as follows:

"Magdalena, N. M. March 17.

Notice is hereby given that the seventh annual convention of the Cattle and Horse Protective Association will be held in Magdalena, New Mexico, on Wednesday, March 25th, 1908.

"The purpose of the convention is to decide upon prices we will ask for our stock, and to get all stock owners together to exchange greetings for the season, also to take up any questions of interest to cattle horse owners, and decide upon what action we can best take.

"We respectfully invite prospective buyers and all people that are interested in the cattle industry to meet with us on that date, and interested parties will be there who will be glad to show them some of the best open range raised stock that can be found in the Southwest.

"The citizens of Magdalena have promiseed their hospitialty, and we know if you come once you will come again. We hope to meet old acquaintances and make new ones, combine business with pleasure, and spend a day together that will be both pleasant and profitable.

"Welcome all.

"THE EXECUTIVE COMMITTEE

By L. V. Medley, Acting Sec.

PROTECT THE TOWN

Protect your town and thereby show that you are in favor of protection. If protection is good for the nation it is good for the town. As townspeople we should favor our town above all others as the growth and development of it is what will enhance the value of all property, both in and about it. Then buy your dry goods, groceries, furniture, etc., at home, have your printing, your blacksmithing, your shoemaking done at home.

Patronize your home town in every instance that you can. The success of our merchants and mechanics means new houses and new business buildings, additional demands for labor of various kinds. To the farmer a first-class town affords a better market for his produce, a better trading point and such a town is bound to increase the value of his land. Unquestionably "in union there is strength."

COMMERCIAL MEN FOR TAFT

The men who sell merchandise on the road are seldom sold themselves. They are not easily deceived, and they can't be bought corruptly; know a good thing when they see it, in their own business or in the nation's business. They are exceptionally keen, alert, clear-headed Americans.

Naturally the commercial travelers are organizing Taft clubs. They are doing it in Ohio and in other states. They will have the country well covered before the time comes to celebrate Taft's nomination and his election five months later. That is why, also, the commercial travelers are taking for their campaign motto, "Taft, Peace, and Prosperity."

The drummers know that Taft means peace—peace with righteousness. They know that such peace, the peace of triumphant justice, guided by prudence and sound common sence, means prosperity. They are for all of these things. They stand for fair play, for discretion, for good times. Naturally, they are for Taft.

This force means much in any campaign. The commercial travelers did wonders for McKinley. They helped mightily to save the country from the ruin and the shame of debt scaling by the debasement of the money standard. In the critic of 1896 they carried the flag of honesty and common sense and a fair chance for business, all over the country. They were missionaries of civic righteousness and political sanity.

So it will be in 1908, and William Howard Taft's majority in the Chicago convention and at the polls will be great accordingly.

You should be at the hall on next Monday night. Everybody else intends being there.

BOOM IN COPPER

The copper mines throughout the territory and elsewhere have bright prospects before them now and it is almost an assured thing that they will all be running at their full limit of production at no distant date as the demand for the red metal is now greater than the supply and there is little if any of the product on the market. The damand for copper has so increased that the copper producing companies have sold ahead to the extent of a hundred million pounds.

This makes a vast improvement in the copper trade. Of these sales for future delivery it is said the United Metals selling company has orders covering fifty million pounds one large independent producer orders for thirty million pounds and other producers for twenty million pounds.

Orders ranging from one to three million pounds, it is said, have been placed in fairly large numbers recently by domestic consumers. One of these orders for a large amount was held up by the suspension of the Knickerbocker Trust company, which was the banker for the Power Plant Construction Company, for which the copper had been ordered. This order will now be filled as the trust company is to reopen.

NO MORE STEAM ENGINES

The steam engine is one of the most wasteful inventions of man. Of the useful energy developed by burning coal in an ordinary locomotive, for instance, more than 95 per cent is actually wasted. It goes up the smoke stack or is otherwise lost. Less than 5 per cent does any useful work. No wonder when such conditions prevail, that there is danger of exhausting the coal supply of the country. But there is a new yet old rival in the field, which is certain, sooner or later, to almost entirely drive the steam engine out of the field. That is the gas engine particularly that type called the producer gas engine, because it actually produces its own gas as needed for use in the cylinders.

At the world's fair in Chicago the largest gas engine exhibited developed only 100 horse power, and engineers wondered whether that was not really the limit of its power. Today there are four gas engines of nearly 6,000 horse power, each installed in a single plant, and the great steel trust is to have no less than thirty gas engines of 3000 horse power each in the wonderful steel city it is building at Gary, Indiana.

The beauty of the producer gas engine is that it will burn almost any thing which can be burned at all and that it will develop from fuel so poor as to be entirely useless in a steam plant vastly more power than a steam engine will get from the same quantity of the best anthracite. Producer gas engines do not require expert attention and can be made in extremely small sizes. Experts estimate the cost of one horse power for one year from a steam engine at $35. from a producer gas engine burning soft coal at $6. With such a difference it is fairly certain that the producer gas will be the power of the future.—Exchange.

BIG PAY

and positions guaranteed by the United States government. The new educational provisions offer the best openings for practical training in Mechanical and Electrical engineering

For partictlars call at the Recuiting Station near Railroad Hotel

Carrizozo N. M.

Give us that job of printing.

THE OUTLOOK

Entered as second class matter January 4th, 1907, at the postoffice at Carrizozo, New Mexico, under the Act of Congress of March 3rd, 1879.

A WEEKLY NEWSPAPER DEVOTED TO THE INTERESTS OF LINCOLN COUNTY
PUBLISHED EVERY FRIDAY BY THE CARRIZOZO PUBLISHING COMPANY.

SUBSCRIPTION PRICE

One Year (in advance) $1.00
If not paid within six months $1.50

We are pleased to see such papers as the Santa Fe New Mexican and Pueblo Chieftain taking up the matter of government appropriations for exhibitions and fairs in the manner they are. We have believed for a number of years that the benefit derived from these fairs did not justify the large expenditure of government funds they have received, and we are glad to endorse the sentiments expressed in the following article from the above mentioned papers:

"The Jamestown exposition last year was a failure from many standpoints. The people have become tired of expositons and there has been hardly such a one during the past 15 years that has not been connected more or less with boodle and graft schemes. The New Mexican does not assert that the Alaska-Yukon-Pacific project which now holds the boards and is in the calcium light of publicity is connected with graft and boodle schemes or that its promoters and advocates have any but, on the surface proper motives in pushing the project to the front. The men connected with its promotion and pushing for all the New Mexican knows, may be high toned gentlemen and good citizens and they may fully believe that they are advocating something right and proper and timely, but their beliefs and desires do not change the situation which demands that no more government money be given to such schemes.

"The New Mexican agrees with the bright and clever Pueblo Chieftain in the following editorial:"

"The promoters of the latest scheme to get free advertising for railroads and real estate boomers, otherwise known as the Alaska-Yukon-Pacific exposition, have succeeded in getting an appropriation of $700,000 through the Senate, and it is claimed that there will be no obstacle in securing its passage through the House.

"The Chieftian has previously expressed its opinion of this class of expositions, which serve no really beneficial public interestt and are entitled to neither appropriations nor to free advertising from public newspapers.

"The miserable failure of the alleged exposition at Jamestown ought to have been sufficient to prevent a repetition of that experiment for many years to come, but evidently there is yet easy money to be found in the Senate for those who go after it and the Seattle grafters and the railroad companies will make their profit whatever may be the result for others."

The United States consumes every year from three to four times the wood its forests produce, and in due time will doubtless take all the wood Canada can spare. In other words, unless the countries of the western hemisphere apply forestry promptly and thoroughly, they will one day assuredly be held responsible for a world wide timber famine.

In comparison with foreign countries the prospects for forestry in the United States are declared to be particularly bright, for the following reasons:

We start with the assurance that success can certainly be attained.

We have few of the handicaps which have trammeled other countries. We have no ancient forest rights and usages with which to contend or troublesome property right questions to settle.

The results which other lands have achieved by long struggle, often with bitter costs, are free to us to use as we wish. We have, it is true, our purely national and local forest questions, but the key to many of them is somewhere in the keeping of the countries which have achieved forestry.

In value combined with variety our forests are without a parallell in the world. They produce timber adapted to the greatest variety of uses, so that, except to meet shortage, importations of wood are unnecessary. Furthermore, transportation facilities enable us to make every forest region available.

THE MECCA OF HOMESEEKERS.

"There isn't an acre of land in New Mexico, Arizona or west Texas that would not produce more hay, more weeds, more flowers, more something, if it were to be tickled with the plow or even with the disc harrow. It is the difference between sowing vegetable seeds on the kitchen floor or in the kitchen garden." —El Paso Herald.

The soil of New Mexico on millions of acres of land is of the very best for crops and verdure. For many years it was believed that no agricultural crops or fruit could be raised in the Sunshine Territory unless by irrigation. The success of dry farming, of intense cultivation and the use of the Campbell dry culture methods has demonstrated during the past three years that in many portion of this territory are fine crops of cerials of feed stuffs and of fruits can be raised without irrigation. Several millions of acres of the public domain have been entered under the home stead land laws during the past five years and millions more are available for the coming five years. Many of the settlers upon these lands heretofore taken up have not only made a good living off of the products but have accumulated competencies. It is therefore no wonder that New Mexico at this time is the mecca for homeseekers.

We are in receipt of the first issue of the Duran Weekly News, published by Martinez & Will, at the thriving new town of Duran. It is one of the neatest and most newsy weekly papers we have seen for sometime, and should be a power for good in that progressive community.

In their introductory the publishers say that the paper will be independent as to party politics, and will work for the best inetrests of the people in all public matters. We wish these enterprising gentlemen a large measure of success in their undertaking.

They are certainly coming to New Mexico. From papers far and wide we read such notices as the following from the Iola, Kansas, Reporter:

"Twenty more La Harpe citizens left this morning for New Mexico, where they will take claims and make that their future home. There are already twelve La Harpe citizens in New Mexico looking over the country with a view to taking up claims.

A trolly car income and an automobile income do not set well together. Unless the salary is equal, it is safest to stick to the trolly.—El Paso Herald.

They are going to raise Egyptian cotton in the Maricopa Valley. Well, why not just as well as Havana tobacco in Texas.

PROFESSIONAL CARDS

HALL & SPENCE
ATTORNEYS-AT-LAW
Notary in Office
Corporation and Mining Law a Specialty

JOHN Y. HEWITT — A. H. HUDSPETH
HEWITT & HUDSPETH
Attorneys-at-Law
HEWITT BLOCK — WHITE OAKS

FRANK A. ENGLISH
ARCHITECT
Plans, Drawings and Estimates on All Classes of Buildings
Box 111. — Carrizozo, N. M.

NABOR ORTIZ
U. S. COURT COMMISSIONER,
NOTARY PUBLIC
CORONA, NEW MEXICO

ANDERSON & DEMOVILLE.
Sign Painters and Paper Hangers
All classes of work promptly executed
CARRIZOZO, N. M.

S. A. NEID
CONTRACTOR
Estimates furnished on all kinds of brick, stone and cement work.
CARRIZOZO, NEW MEXICO

HARRY LITTLE
CONTRACTOR AND BUILDER
Plans and Estimates for all classes of buildings furnished on short notice.
CARRIZOZO — NEW MEXICO

H. D. MARTIN
CONTRACTER AND BUILDER
Estimates cheerfully furnished on short notice. Residence, Highland Addition to Carrizozo.

ALPHEUS McCALLUM
REAL ESTATE and MINES.
OSCURO, — Lincoln County, — N. M.

FRANK J. SAGER
FIRE INSURANCE
Office in Exchange Bank
Carrizozo, N. M.

S. J. WOODLAND.
CONTRACTOR AND BUILDER
Carrizozo and Three Rivers, N. M.

A. J. BUCK
UNDERTAKING AND EMBALMING
Alamogordo, N. M.
Prompt attention given to calls from Carrizozo

G. B. Barber. — Wm. F. A. Gierke
BARBER & GIERKE
ATTORNEYS AND COUNSELLORS AT LAW
Office in Bush Block
Carrizozo, N. M.
Practice in the District and Supreme Courts of the Territory.

Burrell House
Overhauled and Newly Furnished. Attention given to the comfort of guests.
TRANSIENT TRADE SOLICITED
J. B. BURRELL, PROPRIETOR

The Headlight Saloon
WINES
LIQUORS
CIGARS
The most up-to-date stock of high grade liquors in this section The place you get a square deal.
POOL ROOM IN CONNECTION
JOHN LEE, Master
Carrizozo, New Mexico

KOH-I-NOOR COAL
The King of Black Diamonds
THE BEST COAL IN THE WEST
for domestic use.
Order of A. H. Harvey at the Townsite Office.

YOU CAN SAVE MONEY BY DEALING WITH :: ::
T. B. MEEKS
EAST SIDE OF TRACK
SOLE AGENT FOR THE CELEBRATED
Courtney Shoe

THIS SPACE
RESERVED FOR
W. C. McDONALD.

LUMBER SAINGLES DOORS SASH MOULDINGS
FRIC BUILDING PAPER BLUE
PLASTER BOARD ETC.
Foxworth-Galbraith Co.
SFWELL'S PAINT — ANCHO CEMENT
EVERYTHING IN THE LINE OF BUILDING MATERIAL

INTEREST PAID ON TIME DEPOSITS
THE EXCHANGE BANK
CARRIZOZO, NEW MEX.
Transacts a General Bankins Business Issues Drafts on all Principal Cities of the World Accords to Borrowers Every Accommodation Consistent with Safety Accounts Solicited :: :: :: :: :: :: ::

RETAIL DEALERS
WHO ARE INTERESTED IN BOTTOM PRICES ON
Lemps or Schlitz
BEER WILL DO WELL TO WRITE US FOR QUOTATIONS
CARRIZOZO BAR

LARGE LOTS — FINEST VIEW
Choice Lots for Sale
Highlands Addition
NO DUST, NO SMOKE — R. G. PETERS, OWNER
GET IN EARTY — TERMS TO SUIT

WELCH & TITSWORTH.

Cane Granulated Sugar, per Cwt., $5.85

NEW SCHOOL BOOKS

Iron Roofing, Hog Fence,
Boots and Shoes, Stetson Hats,
Men's Suits, Ladies' Skirts, etc.
Weber Wagons.

BARBED WIRE

PORTLAND CEMENT.

Get our Prices Before Buying Elsewhere — Prices Subject to Change Without Notice

CAPITAN N. M.

AS IF

BY MAGIC

The town of Carrizozo has grown up from the Plain, where, a little over a year ago there was nothing but a depot and water tank.

There is a reason for this wonderful growth, and the same natural conditions which caused it will lead to a development within the next five years which has no equal in the history of the west.

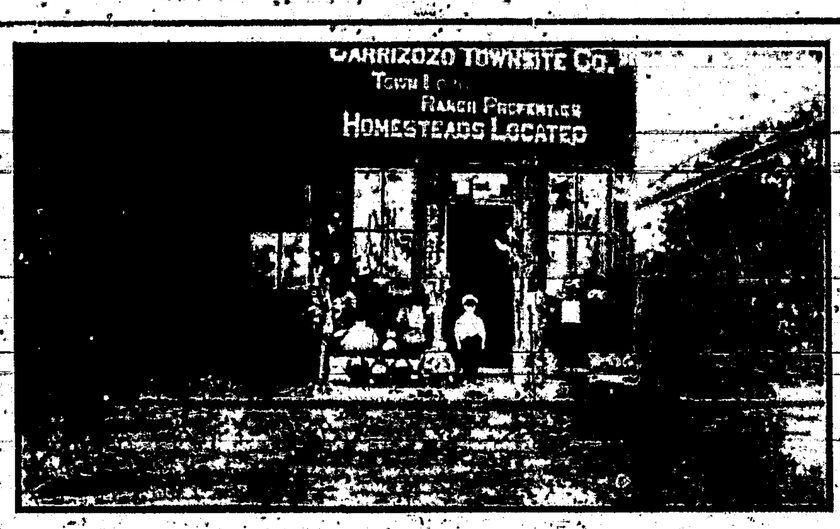

A sample of Vegetables and Grain grown in the Carrizozo Valley without Irrigation, on sod ground plowed up last year, for the first time.

A NATURAL RAILWAY CENTER

It will be the crossing point of two or more roads.

The center of a vast mining region it will be the site for mills and smelters, iron furnaces and marble works, supporting thousands.

Surrounded by one of the richest valleys in the southwest, it will be the trading point for farmers and fruit growers—a shipping point for poultry, stock and fruit—a city of thousands.

We are now offering inside lots at prices that will give the purchaser a fortune in the near future. We also handle mining and ranch property, and locate settlers on government land.

For information write us or call at our office.

Carrizozo Townsite Co.

IRA O. WETMORE, President — A. H. HARVEY, Manager

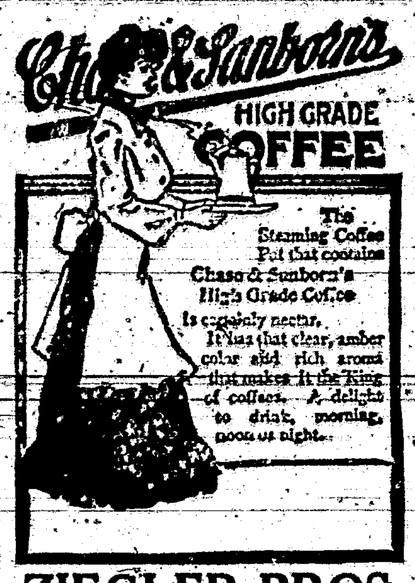

ZIEGLER BROS.

Sole Agents for Carrizozo.

Don't throw away that old Súit

Take it to the

CARRIZOZO CLEANING AND PRESSING WORKS.

They will make it look like new.
All Kinds of Cleaning and Pressing
1 block east of postoffice — Carrizozo, N. M

H. F. MOTTS

Plasterer and Cement Worker

Estimates Furnished on application
Carrizozo, New Mexico

NEW LAW

passed by Congress forbidding railroad operators working more than nine hours a day, has created demand for about 30,000 more telegraph operators than can now be secured. Railroad companies have cut railroad wires into Telegraphy Departments of

DRAUGHON'S

Practical Business Colleges.

For booklet, "Why Learn Telegraphy?" call or address Jno. F. Draughon, Pres. at El Paso, San Antonio, Dallas or Kansas City.

BUSINESS men say DRAUGHON'S is THE BEST. THREE months' Bookkeeping by DRAUGHON'S copyrighted methods equals SIX elsewhere. 75% of the U. S. COURT REPORTERS write the Shorthand Draughon teaches. Write for prices on lessons in Shorthand, Bookkeeping, Penmanship, etc. BY MAIL OR AT COLLEGE. 30 Colleges in 17 States. POSITIONS secured or MONEY BACK. Enter any time; no vacation. Catalogue FREE.

Go to the Palace Pool Hall

For a Good Smoke,

We have the best fitted Pool and Billiard Hall in the Southwest and we carry only the Best Brnad of Cigars.

Wingfield and Co.

Just Received

A large assortment of Columbia Phonograph Records. These sell at 20 Cents.

We Show Some Fresh Novelties in Jewelry as Well.

RHOMBERG'S

Next door to Exchange Bank.

Corona Livery Stable

F. L. ATKINSON, PROPRIETOR.

Will Meet Trains at Torrance on Call by Wire.

PRICES REASONABLE.

Corona — New Mexico

WHY NOT?

Why not buy guaranteed clothes? The Royal Tailors of Chicago and New York, are the only Tailors in the World who give you a Legal guarantee that your clothes will hold their fit and style until worn out. This means months of extra service to you. Yet these GUARANTEED Clothes cost no more than the kind that soon grow shabby and go to pieces.

$18. and up buys a Royal Tailors suit. Come in and see the Swell Spring Woolens. Choose your pattern and style and have your clothes made to measure.

The Royal Tailors take all the risk. If your clothes dont fit, don't pay a cent. May we havethave the pleasure of seeing you today? at Barret's Barbrer Shop.

FOR SALE

One residence house and two lots adjoining. Price $350. Also have two business lots for sale. For particulars and prices see John W. Barrett, real estate agent, office two doors from Grand View Hotel.

Notice for Publication

Department of the Interior
Land Office at Roswell, N. M.
February 13, 1908

Notice is hereby given that George Murray, of Carrizozo, N. M., has filed notice of his intention to make final commutation proof in support of his claim, viz: Homestead Entry No. 8491, made August 1, 1906, for the E½ NW¼ and S½ NE¼, of Section 11, Township 8 South, Range 10 East, and that said proof will be made before N. S. Rose, U. S. Court Commissioner, at his office in Carrizozo, N. M., on March 28, 1908.

He names the following witnesses to prove his continuous residence upon, and cultivation of, the land, viz: C.C. Bourne, P. M. Johnson, A. T. Roberts, W. C. McDonald, all of Carrizozo, N. M.

HOWARD LELAND.

METHODIST CHURCH

Sunday Services

Sunday School	10:00 a. m.
Morning Sermon	11:00 a. m.
Junior League	3:00 p. m.
Senior League	6:45 p. m.
Evening Sermon	7:30 p. m.

All services will be held at bank building. Good music.

J. Allen Ray, Pastor.

CHURCH SERVICES.

Baptist:

Sunday School, 10 a. m.
Preaching, 11 a.m.
Evening song service at 7:15 Pm.
Preaching at, 7:30.
Prayer meeting Thursdayevening at 7:30.

A cordial invitation is extended to all to attend these services.

Joseph A. Land, Pastor.

HOW TO BUILD UP A CITY.

(P. C. Baird.)

The best way to build up a city is for each and every man in it not to strive to reand and tear down. Whenever a man in the town is doing well do not try to tear him down. All the residents of a town are partners, not opponents. In all likelyhood the more business done by your rival the more you you will do. Every gentleman who treats his customers honestly, courteously and fairly will get his share, and the more business that can be be done by united efforts the better it will be for all.

When a town ceases to grow it commences to die and the more the people try to kill off each other in their business and good name, the more rapidly will utter ruin come to all. Stand together for the advancement of every citizen. If a man shows ability to prosper do not pull him down with jealousy or weight him down with cold indifference.

E. Babcock, recruiting officer requests us to announce that the recruiting office is open to the Democrats of the town, or any other public meeting regardless of any political question, as it is not the intention to allow any political or religeous preference to affect the acts of the recruiting station.

LOCAL MENTION

If you see it here it happened

Mrs. John Lee has been suffering for the past week with an attack of the lagrippe.

Robert C. Skinner was down from Nogal Wednesday on land office business.

You should be at the hall on next Monday night. Everybody else intends being there.

W. C. McDonald left Tuesday for San Antonio, where he went to attend the Stockgrowers convention.

M. B. May was in town yesterday from his ranch near Nogal.

Antonio Nego, of Nogal, was a business visitor in our town yesterday, returning to his home this morning.

Parties wishing to start a newspaper will do well to correspond with this office before purchasing a plant as we can supply them with a press and type on terms that will save them money.

Attorney George Spence has let the contract to W. H. Purdey to build him an eight-room brick residence. It looks as if George intends to stay awhile.

Dr. Charles E. Lukens, superintendant of the Children's home society of the territory, with headquarters at Albuquerque, passed through here yesterday enroute to Capitan on business for the society. While in town he made a pleasant visit to this office.

The ladies of the Methodist church will hold their market Saturday, March 28th, in the Carrizozo Trading Co. store. All are invited to come and bring their pocket books.

Rev. Lee Stanley of Paducah, Ky., Evangelist for the Presbyterian church, will preach tonight and tomorrow night in the hall in the Bank building. He will also hold meetings there all next week.

Chas. Stokes has moved with his family to his new house on his claim three miles southeast of town and is now a horticulturist as well as a tonsorial artist.

Col. G. W. Pritchard, of Santa Fe, passed through our town one day this week on route home from Lincoln, where he had been on business.

Captain E. S. Wright was up from El Paso one day this week on official business and made a pleasant call at this office.

Among the new things being put in use by the Carrizozo Trading Co. is a fine new delivery wagon.

Dr. Watson, of Capitan, was a visitor in Carriozzo last Saturday.

J. H. Currant, of White Oaks, transacted business in our town Wednesday of this week.

E. D. Fred is having a well dug on his place east of town and will soon be in shape to plant a crop.

County Commissioner Romaldo Duran attended the county Republican convention at Lincoln Tuesday of this week.

ADMINISTRATOR'S NOTICE.

The undersigned, having qualified as the administrator of the estate of Mary H. Glenn, deceased, hereby gives notice to persons indebted to said estate to make promp settlement of their indebtedness and to persons with claims against the same notice is hereby given to present them promptly for settlement.

D. W. Glenn,
Administrator,
P. O. Ancho, N. M.

BUSINESS LOCALS

Wanted—Two work horses, preferably mares. Paul Burton, Carrizozo.

Our line of millinery goods is perfect and if you are in need of a new hat for Easter, come now while the assortment is complete, select your hat and we will lay it away for you till Easter.
Ziegler Brothers.

Those Winter's Londress cigars just received at the Palace Pool Hall make the best 5 cent smoke in town.

Ease, comfort, speed and safety are all combined in the turnouts you get at Bourne's Livery Stable.

Our line of skirts is most complete now, ask to see those lovely black Voiles just received.
Ziegler Brothers.

For bread that will please the most particular, try Queen of Kansas flour, Skinner sells it.

If you want a suit that will look right on you, you'd better see our new styles. You can get any kind of a good suit here from $8.00 up See our new stock just received.
Ziegler Brothers.

Queen of Kansas flour is the best on the market. Try it and you will use no other.
John H. Skinner.

For business or pleasure drives, the best rigs and teams are at the new Livery Stable.

Fresh ranch eggs, 25 cents per dozen. Ziegler Bros.

Wanted—A few town lots. Must be cheap for cash. H. S. Campbell.

Oranges, lemons and bannanas always in stock at
Ziegler Brothers.

Good stable manure free for the hauling.
Carrizozo Livery Stable.

Fine line of Ladies' muslin underwear, corsets, covers, gowns and etc. just unpacked. All brand new clean fresh goods.
Ziegler Brothers.

Men and young men desirous of wearing the best, will be pleased with our showing of fancy underwear, shirts, fancy vests and hosiery just received. Call and look them over, even if you do not need them now.
Ziegler Brothers.

NOTICE FOR PUBLICATION.

Department of the Interior, Land office at Roswell, N. M. March 7, 1908.

Notice is hereby given that Alejandro Aguayo of White Oaks, New Mexico, has filed notice of his intention to make five-year proof in support of his claim, viez: Homestead entry No. 1057 made Jan. 14, 1901, for the N ½ of NE ¼, and N½ NW ¼ of Section 12 Township 7 S Range 13 East, and that said proof will be made before W. E. Kimbrell, Probate Clerk, at his office in Lincol N. M. on April 21, 1908.

He names the following witnesses to prove his continuous residence and cultivation of the land, viz:

David W. Glenn, of Ancho, N. M. Agustin del Valle, White Oaks N. M., Eugene C. Dow, of Lincoln, N. M. Florencio Vega, of Nogal, N. M.

Howard Leland, Register.

NOTICE FOR PUBLICATION.

Department of the Interior, Land Office at Roswell, New Mexico, March, 7, 1908.

Notice is hereby given that William N. Kennedy, of Carrizozo, New Mexico, has filed notice of his intention to make final five year proof in support of his claim, viz: Homestead Entry No. 2882 made Sept. 13, 1902, for the SW¼ of SW¼. Sec. 22; NW ¼ of NW¼ Sec. 27; and N½ of NE¼ of Sec. 28 Township 7 South Range 13 East. and that said proof will be made before N. S. Rose, U. S. Court Commissioner, at his office in Carrizozo, N. M. on April 21, 1908.

He names the following witnesses to prove his continuous residence upon and cultivation of the land, viz:

Leo Oswald, Frank Johnson, N. B. Taylor, Joseph White, all of Carrizozo, New Mexico.

Howard Leland, Register.

When in need of comforts and blankets call at Peoples Bro's. Cash Store.

Home grown vegetables at the Carrizozo Meat Market.

Try those excellent Pork Chops at the Carrizozo Meat Market.

Big cut in furniture for the next twenty days only at Spences.

Come and see those good things to eat at the Carrizozo Meat Market.

Pure Green River Whiskey and Y-B Cigars at the Headlight saloon.

You can get bargains in furniture at Spences for the next twenty days.

"hone" Skinner for flour or feed He delivers it to all parts of the city.

Now is the time to buy furniture. Reduced prices for the next twenty days at Spences.

Any orders for White Oaks Coal, left with George Spence at the Furniture Store will be promptly filled.

Do you want your claim surveyed? See H. W. Hall at the Furniture store. He is prepared to do your work.

The celebrated "Topsey" brand of hosiery for sale at Peoples Bro's. Cash Store.

To furnish your house elegantly at little cost see Spence for the next twenty days.

Did you see those nice shirtwaists at Peoples Bro's. Cash Store.

Ladies, did you see that line of shirt waists at Peoples Bros.' Cash Store.

We are now prepared to do all class of transfer work, call and see us or talk with us over phone No. 55.
Ed R. Kelly & Sons.

Cut prices on all kinds of furniture and silverware for the next twenty days to reduce our stock. George Spence.

A nice lot of candy has just been received fresh from the factory at Peoples Bro's. Cash Store.

For a shoe that will please the eye, fit the purse and make the feet feel glad buy the Royal Blue Shoes, for sale at Peoples Bro's, Cash Store.

You will find a nice line of granite and tin ware at Peoples Bro's. Cash Store.

A nice line of ladies spring dres goods has just arrived at Peoples Bros. Cash store.

We are now prepared to make immediate delivery of coal, as we have a supply on hand for that purpose.
Carrizozo Townsite Company

Call and inspect the new line of spring goods at Peoples Bro's. Cash Store.

For carpets and rugs call in and see Peoples Bro's. Cash Store.

For an up-to-date line of trousers call in and see Peoples Bro's. Cash Store.

Just arrived at Peoples Bros.' store, the finest line of ladies dress skirts ever in Carrizozo. A great variety of weaves and colors. The latest in style, the longest in quality and the shortest in price. In fact in every particular just right to suit the form, please the eye and fit the pocket book.

For Sale Cheap—Single and double buggies, with or without harness. Also large Studebaker hack and 3 large wagons. We need the room for our new rubber tired rigs just ordered. Carrizozo Livery Stable.

Men when in need of pants should call and examine the fine line at Peoples Bros.' Cash Store. Nothing short about these pants except the price.

I am now prepared to buy second hand furniture, and would be glad to interview parties having anything in this line to sell or exchange.
George Spence, The furniture man.

I have just opened a new second hand store, and am prepared to buy or sell second hand goods.
A. J. Phelps.

Fresh Fish Friday at the Carrizozo Meat Market.

John H. Skinner has flour and feed for sale.

Fish, Oysters, vegetables and all seasonable delicasies at the Carrizozo Meat Market.

WATCH THIS SPACE

Stoves : Ranges : and : all : Classes : of : Cooking : Utensils
M. I. JACKSON
Hardware and Lumber
Building Material a Specialty
OSCURO, NEW MEX.

BLACKSMITHING AND HARDWARE — OILS OF ALL KINDS STOVES AND RANGES
N. B. Taylor & Sons
Tinware Paints Oils Glass Harness Ammunition Etc. Etc.
CARRIZOZO :: NEW MEX.
A COMPLETE STOCK OF BUILDER'S HARDWARE

Carrizozo.
Meat Market
WHOLESALE and RETAIL
Home Killed Meats
FRESH FRUIT & VEGETABLES
LINCOLN COUNTY APPLES
Home-made Bread and Ranch Eggs all the time.

Miss Minnie Tapp
Formerly of Oklahoma City, Okla., will soon locate in Carrizozo with an up-to-date line of
Fine Millinery

A Full Line
Of New, Stylish Baby, Misses and Children's Dresses at
Ziegler Bros.

THOSE
Fine Blankets
AND
Indian Curios
GO JUST THE SAME SINCE CHRISTMAS
CALL AND SEE THEM
Rolland Brothers
Carrizozo, New Mexico

New Shoe Shop
C. M. Estes, Prop.
Fine repairing done promptly and at reasonable prices
Located at present at
C. P. Baird's

I WILL LEAVE
Next Sunday to make up
HATS FOR EASTER
and will announce the date of my opening in next week's paper. Call and see my stock and get prices, which are as reasonable as you will find elsewhere.
MRS. A. J. PHELPS

Queen of Kansas
THE FINEST GRADE OF FLOUR MANUEACTURED
JOHN H. SKINNER
Wholesale and Retail Dealer in Flour Hay, Grain and Feed