Subscribe for the "Outlook" Advertise in the "Outlook" The leading paper in Lincoln County

THE OUTLOOK.

Vol. III. No. [illegible] CARRIZOZO, N. M., OCTOBER 2, 1908 PRICE, $1.00 PER YEAR

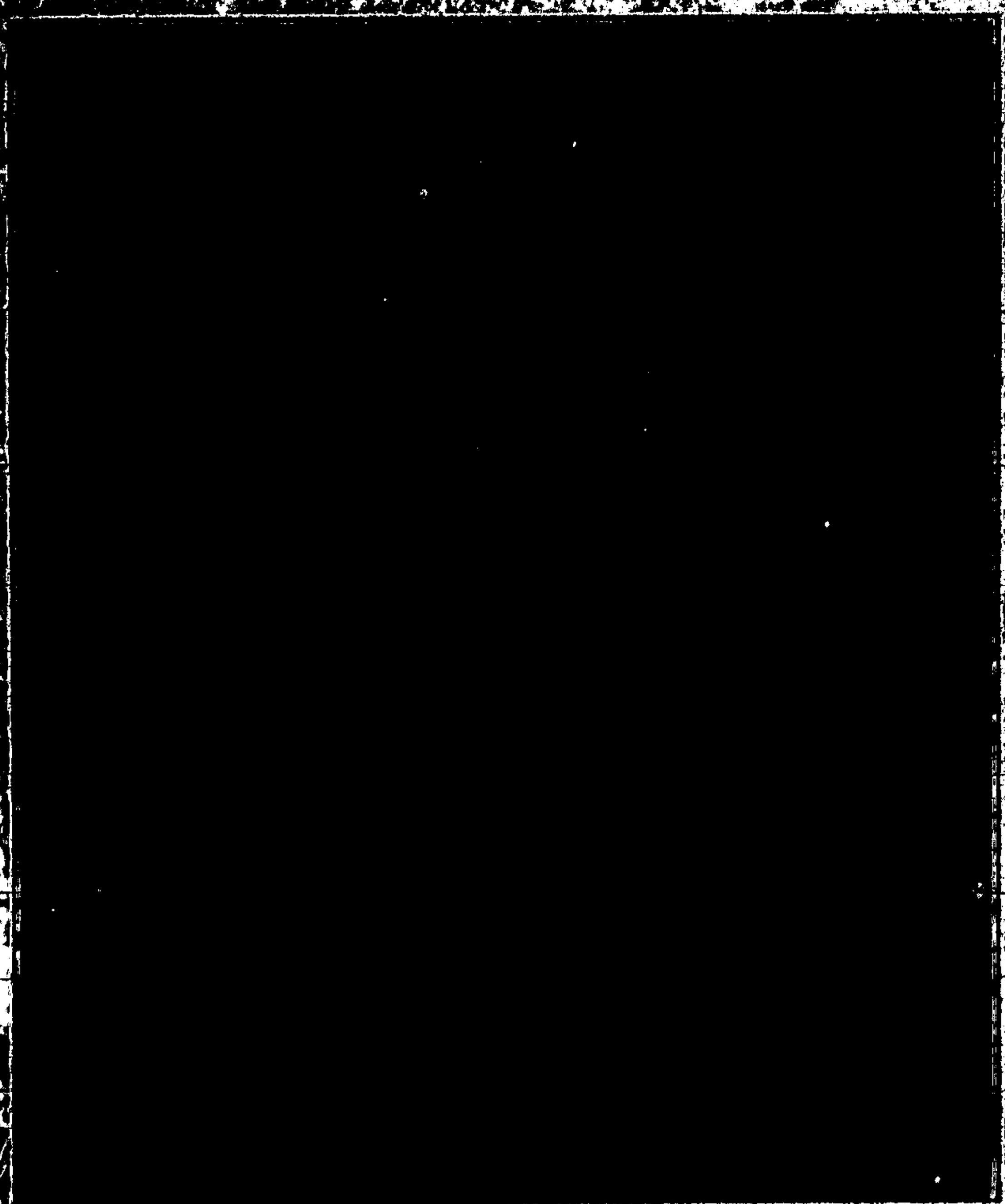

John Henry Lutz, For Legislative Council.

John Henry Lutz, one of the oldest and most respected citizens of the town of Lincoln, the county seat of Lincoln county is the Republican nominee for member of the legislative council of the Thirty eight assembly for the Eleventh district, composed of the counties [illegible] Lincoln, Torrance and Otero. His nomination was unanimously made at the district convention held in Santa Fe, August [illegible] last.

[illegible] native of Germany and was born August 15th [illegible] therefore in the prime of life. He came to this country with his parents in early boyhood and was educated in the public schools of New York City. He also attended a business college one year. He came to New Mexico in 1888 as a clerk and was connected with the wholesale mercantile establishment of the Spiegelberg Brothers in Santa Fe, well remembered by old-timers, during 1885 to 1887.

In the latter year he started out for himself and went to Lincoln where he established a store in which general merchandise, groceries and other goods generally handled in country stores where the stock is deversified. By careful attention to business, by dealing honestly and fairly with his customers by keeping a large stock of goods up to modern requirements, by promptly discounting his bills, by courteous and considerate treatment of his many customers, Mr. Lutz has built up a fine trade and his store in Lincoln is one of the largest and best patronized in the county. Naturally he is well known to every citizen of the county and to many in Otero and Torrance counties as he has much mercantile business in both. He is very popular and greatly liked by citizens generally regardless of polotics.

Mr. Lutz is an active and loyal Republican and has taken much interest in political affairs in his section. He is thoroughly posted on [illegible] political and material and knows well the needs of his sections far as legislation and recognition by the territorial government and concerned. He is thoroughly conversant with the [illegible] of his district and has twice held the office of treasurer and collector of Lincoln County, the duties of which he has performed with scrupulous honesty, with great care, with thorough [illegible] and to the satisfaction of his constituents and the territorial administration. He served one year and eight months in the office by appointment and one term of two years by election by the people.

Mr. Lutz is happily married and possesses a comfortable home in Lincoln. Three of his children are attending school at Santa Fe. He is also the owner of considerable land. He is a public spirited citizen who believes in advance and progress and takes [illegible] part in the material well being of his town and county. He is a true and staunch friend of the American public [illegible] and has always since he became a resident of the [illegible] [illegible] a citizen [illegible] business [illegible] man.

[illegible] in the November 1906 election was [illegible] county: Carl A. Dalies, Republican, 630; J. E. Wharton, Dem., 726.

[illegible] county: Dalies, Rep., [illegible]; Wharton, Dem., 578.

Torrance county: Dalies, Rep., 618; Wharton, Dem. 279.

The total vote [illegible] for Dalies was 1,864; Wharton, 1,585; [illegible] Dalies a majority of 281.

LITTLE LOCAL ITEMS

MATTERS OF INTEREST TO THE PEOPLE OF THE COMMUNITY

Mrs. Robert Rhea left last Saturday for a visit to her parents at Tucumcari.

W. F. A. Gierke is attending the Albuquerque Fair and Irrigation Congress.

Several fine specimens of dry land farm products are on display at the Townsite office.

Dr. and Mrs. Miller, of Alamogordo, were in town for a few days during the week.

Misses Gertrude Kelly and Nettie Lee are among the Carrizozo visitors to the Albuquerque Fair.

T. A. Aaronkoos and "Happy" Heaker spent Sunday with Mr. and Mrs. E. D. Fred at their home east of town.

George Spence, Jr., who is sinking a well in quest of water on the west side of the malpais, was in town for a few days during the week.

W. H. Fisher, of Capitan, furnished the Carrizozo Townsite company with several specimens of dry land farm products recently. Drop in and see them.

Octoviano Baros, at one time a well known citizen of this county, and who is now engaged in mining propositions in Old Mexico, is visiting with his mother at Lincoln.

Mrs. W. W. Arnold, who has been in Ohio for the past few months, arrived home last week. Mrs. Arnold was called north on account of the illness of her son, but reports him as being entirely convalescent.

Editor John A. Haley, of the News, is in Albuquerque. John is there for the double purpose of attending the Irrigation Congress and to be in on the meeting of the Territorial Lodge of the Knights of Pythias, of which organization he is a prominent member

The Republicans are out on a campaigning tour. Several of the nominees and some of their friends started out yesterday from Lincoln and are now busy in an endeavor to convince the voters in the lower part of the county of the righteousness of their candidacy.

WANTED— Position by man and wife. Woman first class cook. Man general all round man. No children. Would like job on Mining claim or any place. Address,

W. Shively
General Delivery,
El Paso, Texas.

Owing to the illness of so many members of the Home Mission, The Saturday Sale has been twice postponed. But Saturday, October 3, there will be a sale of home-cooked meats, cakes, bread and pies, also home-made candies, at the Carrizozo Trading Company store.

All the friends of the society are urged to contribute as no soliciting committee has been appointed.

Charles A. Stevens was in Carrizozo for a day or two during the week on business and political matters. Charley is the Republican nominee for Sheriff, and not only has the assurance of and undivided support from the Republicans, but has a host of Democratic supporters. He is a man in whom the people, regardless of politics, have explicit faith, and he is almost sure to be elected.

By reason of pressing business matters it will be impossible for me to visit all parts of the county in the interest of my campaign for County Surveyor, but I most earnestly and respectfully solicit the support of the voters of Lincoln county and wish to assure one and all of my intention to give the office my best efforts and service in case of my election.

Respectfully,
Frank Thuerer
Republican nominee for Surveyor of Lincoln county, New Mexico.

Ziegler Brothers

Wish to announce the arrival of "The nobbiest creations of America's foremost designers in

"Ladies' Ready to wear Garments."

Among the many new things for Fall we are showing
Ladies' suits in colors from $14.60-$25.00
Ladids' and childrens Coats $3.00-$12.50
Ladies' and children's sweeters $1.00-$4.00
Ladies' silk and wool Shawls $.60-$3.00
A new and up to date line of Ladies'
Skirts and Shirt-waists at prices
within reach of all.

Thanking you kindly for the past patronage, and and hoping to see you in our store, assuring you the most courtious treatment,

We are
Respectfully Yours,

Ziegler Brothers

THE DEMOCRATIC TICKET

The Democrats of Lincoln county got together last Saturday at Lincoln and nominated a ticket for the coming electoin. The men nominated are, in part, quite well known, but some of them are of new timber. R. H. Tayler, of White Oaks, was nominated for Commissioner from District No. 2; C. W. Wingfield, of Ruidoso, as Commissioner from District No. 3; J. I. Tipton, of Corona, for Surveyor; Bernardo Salazar, of Lincoln, for Probate Judge; L. H. Dow, of White Oaks, as Probate Clerk; Porfirio Chaves, of Lincoln, for Assessor; John A. Haley, of Carrizozo, as Superintendent of Schools; J. M. Penfield, of Lincoln, for Treasurer and John Cole, of San Patricio, for Sheriff. Local Republicans are sanguine of beating a part, at least, of this ticket, and the defeat of the entire lot would be no surprise, less unexpected by reason of the avowed discord in the Democratic ranks.

MINUTES OF THE REPUBLICAN CONVENTION

Lincoln, N. M.

Lincoln County Republican Convention held this, the 22nd day of September, 1908.

J. H. Canning was elected as Temporary Chairman and John Gallacher as Temporary Secretary.

Motion was carried that three committees be appointed, one on Credentials, one on Rules and Order of Business and one on Resolutions. Delegates from each precinct naming one Delegate on each committee as follows:

COMMITTEE ON CREDENTIALS

Precinct	No. 1	Wm. Sevier
"	2	Alfredo Gonzales
"	3	Col. Gallegro
"	4	Jose A. Garica
"	5	Jose A. Otero
"	6	Antonio Monteya
"	7	Geo. Thorpe
"	8	A. N. Price
"	9	Joe Tatti
"	10	H. Chavez
"	11	L. R. Lamay
"	12	Tom Brown
"	13	B. F. Armsy
"	14	J. H. Canning

COMMITTEE ON RULES AND ORDER OF BUSINESS

Precinct	No. 1	P. A. Schmidt
"	2	Manuel Aualla
"	3	Placido Archuleta
"	5	Matias Sedillo
"	6	Nicolas Chavez
"	7	Ignacio Gonzales
"	8	Samuel Wells
"	9	C. Hightower
"	10	Willie Coe
"	11	L. R. Hust
"	14	W. F. A. Gierke

COMMITTEE ON RESOLUTIONS

Precinct	No. 1	Geo. A. Barber
"	2	L. H. Bradstreet
"	3	Casa Barella
"	5	Juan Chaves y Trujillo
"	7	O. L. Kennedy
"	8	John Gallacher
"	9	W. F. Bingham
"	10	Meribal Trujillo
"	11	J. C. Benders
"	14	E. D. Fred

Commitee of six appointed by the chairman to escort Mr. J. M. Hervey Attorney General to address convention.

The following is the Committee

(Continued on last page.)

THE OUTLOOK

Entered as second class matter January 4th, 1907, at the postoffice at Carrizozo, New Mexico, under the Act of Congress of March 3rd, 1879.

A WEEKLY NEWSPAPER DEVOTED TO THE INTERESTS OF LINCOLN COUNTY
PUBLISHED EVERY FRIDAY BY ERNEST B. FICE

SUBSCRIPTION PRICE

One Year (in advance) $1.00
If not paid within six months $1.50

Mr. Octaviano Perea, who was a few years ago one of the best known and most popular citizens of Lincoln county, visited Carrizozo on Tuesday and Wednesday of this week while on his way to Lincoln to visit his mother. Mr. Perea was for four years deputy sheriff in Lincoln county and later a member of the Territorial Mounted Police, under Governor Otero. He has been interpreter in the Territorial Legislature and in the Sixth Judicial District, under Judge Mann. Mr. Perea is now interested in several mining propositions in Old Mexico. He informs us that after an extended trip through the Territory he is convinced that the election of Senator Andrews is assured and he is satisfied that the territory will be granted statehood in a very short time. Mr. Perea is a staunch Republican, and expects to devote the next few weeks to the promotion of the interests of the party in Lincoln and Otero counties.

Once in a while one hears the Republican party scored because it has not voted statehood for New Mexico ere this and Andrews' candidacy belittled because he has not already attained that honor for us. This kind of argument is folly. If this works one way it will another. Why did not the Democrats during their incumbency in office, do so? New Mexico is ready for and entitled to statehood now, and with such a man as Senator Andrews at the helm of the craft we will sail into that port before spring. The opposition to Andrews for his failure to give us this desired possession fail to take cognizance of what he has done; they fail to see his virtues; they ignore the conditions that heretofore existed; they are biased. Andrews has done more since he has been in office that was beneficial to the advancement of the the Territory than Larrazolo could do in a hundred years.

That many good, old time Democrats are "sore" on the ticket nominated last Saturday, at Lincoln is an undisputed fact, and only a day or two ago our office was visited by one of the foremost Democrats in the county, who tickled us in two ways. First, he prophesied the election of the entire Republican ticket assuring us of his intention to assist in doing the job. He is an old office holder, a good citizen and a highly prominent man in the county The Republican party is desirous of having more of his kind affiliate with it. Then just to show he wasn't "kidding," he donated a big round dollar into the office treasury in advance payment of his subscription. We don't want to appear sacreligious, but we just must say: "Heaven bless him."

If a man ever stole watermelons from his pa's neighbor's field when he was a kid, ever threw stones at the old maid's cat, if he ever went swimming on Sunday, if he ever played marbles "for keeps," if he ever bought gum drops with the nickle his mother gave him to put in the Sunday School collection, if he ever "skinned" a friend at a horse trade, if he ever drank hard cider, if he ever threw paper wads in school, if he ever said "damn" when he stubbed his toe on a stone, he had better never aspire to office. It will come out on him sure.

The candidates on the Republican ticket most of them met at Lincoln on Wednesday afternoon and are now on a trip through the southern and eastern part of the county. The boys realize the fact that our local ticket is a strong one, and are out in the effort to convince the people of the fact. A straight Republican vote, from Andrews down to the bottom is good enough for anyone and many of that kind will be cast this fall.

That the Democrats of Lincoln county are wrangling and fighting among themselves, the "outs" dissatisfied with the "ins," the "ins" sore at the "outs," everybody hating everybody else, and discontent and unrest on all sides, is one reason for the Republicans to feel confident of success. A party divided within itself is laboring against a tough proposition, and when such a party nominates a ticket, which to be lenient, can only be termed as a mediocre, its chances for seating the nominees are but vague.

Not only are the gentlemen who compose the county ticket of the Republican party a capable and competent set of men, but they are men in whom the people of Lincoln county can rest content in trusting the administration of county affairs. Every one of them are citizens above reproach, and their honesty and sincerity of purpose is admitted by all.

Ten days have passed since the Republicans held their county convention and five days have come and gone since the Democrats made the choice of their ticket, and, as yet, we have not heard of a horse thief, a tax dodger or a home wrecker being on either side. Gee, politics are slow in our county.

The campaign for county offices is now on in earnest and Republican nominees are being met with encouraging words on all sides. It really looks as if Lincoln county would be in the Republican ranks after the election and be there by a handsome majority.

And by the way, the "Outlook" just wishes to call attention to the fact that a very insignificant political party can stir up an awful stench occasionally. Just see what Hearst and his two hundred followers among the Independents have done.

One good reason for supporting Mr. Andrews is because he has ability. All he has to do is to show desire. Larrazolo not only needs to evidence that same desire, but has yet to evidence the first symptoms of anything akin to ability.

Just wanting to be president has brought one man from poverty to a palace. Guess who we mean.

Pouring oil on troubled waters don't calm down the political situation much.

WELCH & TITSWORTH.

NEW SCHOOL BOOKS

Iron Roofing, Hog Fence,
Boots and Shoes, Stetson Hats,
Men's Suits, Ladies' Skirts, etc.
Weber Wagons. Screen Doors

BARBED WIRE

McCALL'S PATTERNS

PORTLAND CEMENT.

Get our Prices Before Buying Elsewhere Prices Subject to Change Without Notice

CAPITAN, N. M.

DO YOU WANT
TO BUY
Business or Residence
Property

That will advance in
price before any other?

If so get our prices. Buy resident lots at resident lot prices. Buy lots where, if the town ever makes a town they will be wanted for business lots. That insures you a good investment, otherwise you enjoy the pleasure of living in town. You can

Buy on Your Own Terms

Carrizozo Townsite Co.

IRA G. WORTMORE, President A. H. HARVEY, Manager

LADIES' AND GENT'S GARMENTS CLEANED PRESSED AND REPAIRED

R. H. RHEA,

MERCHANT TAILOR

A Fine Line of Fall Goods Ready for Inspection.

ONE BLOCK NORTH OF POST. OFFICE, EL PASO AVE.

GIVE ME A TRIAL I GUARANTEE SATISFACTION

Queen of Kansas Flour White Oaks Coal

John H. Skinner

WHOLESALE AND RETAIL DEALER IN HAY GRAIN AND FEEDSTUFF

PROMPT DELIVERY TELEPHONE NO. 52

Carrizozo New Mexico

Statement of the Condition of the

THE EXCHANGE BANK

CARRIZOZO, NEW MEX.

At the close of business June 30, 1908.

Resources		Liabilities	
Loans and Discounts	$148,047.64	Capital Stock	$40,000.00
Real Estate, Furniture, etc.	18,208.48	Undivided Profits	3,661.00
Cash and Sight Exchange	53,805.63	Deposits	175,816.76
		Due Other Banks	348.11
	$220,159.33		$220,159.33

I, Frank J. Sager, Cashier of the above named bank, do solemnly swear that the above statement is true to the best of my knowledge and belief.

Frank J. Sager, Cashier

Correct, attest:—
George L. Ulrick
Jefferson Reynolds
Directors.

Sworn and subscribed to before me, this 1st day of July, 1908. John H. Canning, Notary Public. (Seal)

McDONALD'S ADDITION

OFFICE IN BANK BUILDING

25 and 50 x 130 Feet

When you buy a lot here it is one hundred and thirty feet long, facing on a street eighty feet wide, whether for a home or for a business location. Investigate before you buy. A square deal guaranteed.

W. C. McDONALD

LUMBER SHINGLES DOORS SASH MOULDINGS BRICK BUILDING PAPER BLUE PLASTER BOARD ETC.

Foxworth-Galbraith Co.

SEWELL'S PAINT ANCHO CEMENT

EVERYTHING IN THE LINE OF BUILDING MATERIAL

For Sale—

An Irrigated Farm on the Ruidoso, 240 acres. An abundance of water. Fine land. Terms.

A Steam Hoist with 500 feet of cable, at Angus.

Lots of lots on easy terms in Highland Addition.

A big lot of pipe fittings at Carrizozo.

Address P. G. PETERS, Carrizozo, N. M.

ARTICLES OF INCORPORATION
OF THE CARRIZOZO AUTOMOBILE COMPANY LTD.

Know All Men By These Presents; That we the undersigned, Ira O. Wetmore, Wayne VanSchoyck, A. C. Wingfield, being desirous of forming a corporation under the laws of the Territory of New Mexico, and being all the present subscribers to the capital stock thereof, to that end have made and subscribed and acknowledged this certificate of incorporation.

I. The name of this corporation is the Carrizozo Automobile Company Limited.

II. The principal office for the transaction of business in this Territory is at the Town of Carrizozo on the corner of Third Street and El Paso Avenue, in the County of Lincoln. The name of the statutory agent upon whom legal process may be served is A. C. Wingfield.

III. The object of this corporation shall be: To acquire, sell, own and operate automobile routes and roads, for the purpose of transporting passengers and freight between points within the Territory of New Mexico, or within any other state or territory in the United States.

IV. The amount of the total authorized capital stock of this corporation shall be Three Thousand dollars ($3000.00) which shall be divided into Three Hundred (300) shares of a par value of Ten dollars ($10.00) each, $2,000.00 of which has been subscribed, and all of the stock of said corporation shall be of one class, known as common stock, and shall be full paid and non-assessable.

V. The names and postoffice addresses of the incorporators, who are all of the present stock holders of said corporation, and the number of shares of stock subscribed by each of them are as follows:
Ira O. Wetmore, Carrizozo N. M. Shares 160
Wayne VanSchoyck, " " Shares 20
A. C. Wingfield, " " Shares 20

VI. The period of duration of this corporation shall be fifty years from the date of filing of this certificate with the Secretary of New Mexico.

VII. The directors who shall have charge of the business of the corporation for the first three months, and until their successors are elected are:
Ira O. Wetmore, Wayne VanSchoyck, A. C. Wingfield.

Ira O Wetmore.
Wayne VanSchoyck.
A. C. Wingfield.

Territory of New Mexico } SS.
County of Lincoln

On this day appeared before me Ira O. Wetmore, Wayne VanSchoyck and A. C. Wingfield, to me personally known to be the persons whose names are attached to the foregoing instrument, and who executed the same, and acknowledged that they executed the same as their free act and deed.

In Witness Whereof, I have hereunto set my hand and affixed my official seal the 20th. day of July, A. D. 1908.

(Seal) Albert H. Harvey, Notary Public.

My commission expires May 10th. 1911.

CERTIFICATE OF NON-LIABILITY

Know All Men By These Presents, That we the undersigned Incorporators and stockholders of the Carrizozo Automobile Company Limited, a corporation, the articles of which have this day been subscribed and acknowledged by us, the capital stock of which is Three Thousand dollars, ($3000.00) divided into shares of Ten dollars' ($10.00) each, do hereby certify and declare that there shall be no stockholders liability on account of the issuance or acceptance of any of the capital stock of this corporation.

In Witness Whereof, we have subscribed our names this 20 day of July, 1908.

Ira O. Wetmore,
Wayne VanSchoyck
A. C. Wingfield.

Territory of New Mexico } SS.
County of Lincoln

On this day appeared before me Ira O. Wetmore, Wayne VanSchoyck and A. C. Wingfield, to me personally known to be the persons whose names are attached to the foregoing instrument, and who executed the same and acknowledged that they executed the same as their free act and deed.

In Witness Whereof, I have hereunto set my hand and affixed my official seal the 20th. day of July, A. D. 1908.

(Seal) Albert H. Harvey, Notary Public.

My commission expires May 10th. 1911.

Wm. Kahler is having a house builded on his homestead just south of town. He says the life of the city is too trying on his nerves.

The Carrizozo Meat Market has been opened again for business. Mr. W. G. Rawls is the new proprietor, and tells us that it is his intention to handle all kinds of choice meats. Mr. Rawls is a gentlemanly young man, who just came here about two months ago from San Angelo, Texas. We wish for him abundant success in his new venture.

Frank Thueson is on a trip to the Oscuro mountains with a crowd of eastern capitalists, who are interested in mining properties in that region.

Ray E. Hall, who has been with the Carrizozo Trading Company for some time past, has left the employ of that firm and is again on the "Outlook" staff.

Horse Shoeing a Specialty. Wagon and Carriage Work.

J. K. MARTIN,

General Blacksmithing

Give me a trial and I will please you.

Two blocks north of postoffice, Carrizozo, N. M.

RETAIL DEALERS

WHO ARE INTERESTED IN BOTTOM PRICES ON

Lemps or Schlitz

BEER WILL DO WELL TO WRITE US FOR QUOTATIONS

CARRIZOZO BAR

Ladies' and Gents' Furnishings— Dry Goods, Groceries Shoes, Hats, Hardware

PEOPLES BROS.

CARRIZOZO'S LEADING and MOST POPULAR STORE

High Class Goods in Every Department At Prices Below Competition.

Clothing .:. .:. Bedding

Fresh Meat Smoked Meat

Carrizozo Meat Market

W. G. Rawls, Prop.

All Kinds of Choice Meats always on Hand.
Your Patronage Respectfully Solicited

The Most complete Stock

Of general Merchandise in Lincoln County can be found in our stores. Our dry goods stock is the largest and most up to date ever displayed.

We particularly call attention to our Ladies' Ready-to-ware Garments, Millinery, Coats, Suits, etc., etc.

American Lady Shoes, Bon Ton and Royal Worchester Corsets, the newest things in all kinds of winter dress fabrics

Rugs, Carpets and Linoleums, at reduced prices.

The Carrizozo Trading Co.

CIRCUS DAY AT CARRIZOZO

THURSDAY, OCTOBER 8,

Performances at 2 and 8 p. m.

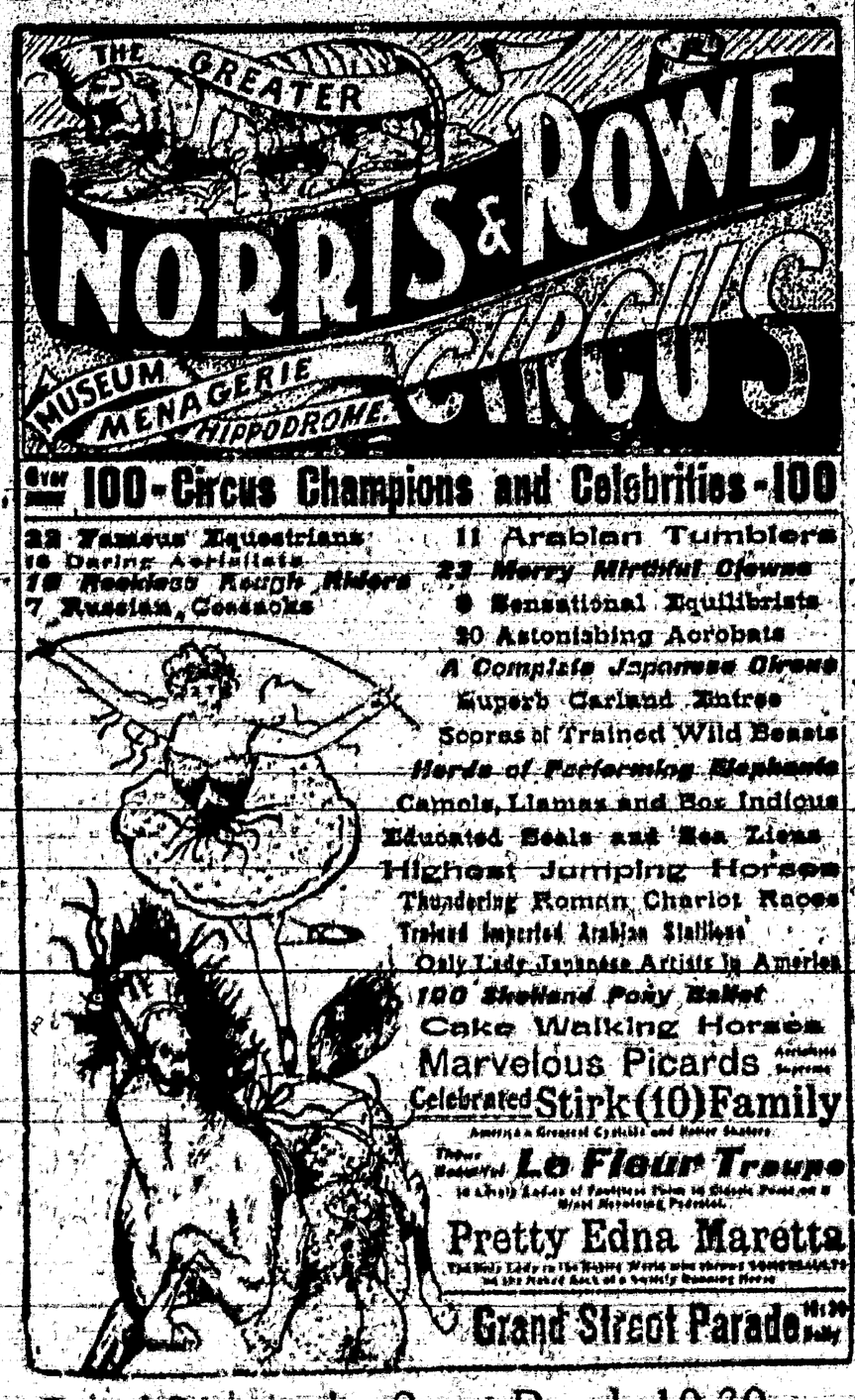

Grand Spectacular Street Parade 10:30 a. m.

500 People. 400 Horses and Ponies

Herds of Performing Elephants.

20 Really Funny Clowns 20

42 Double Length Railroad Cars 42

Star Barber Shop
Chas. M. Stokes, Prop.
HOT AND COLD BATHS
Agent for El Paso Steam Laundry.
East Block North of Postoffice.

HARRY LITTLE
CONTRACTOR AND BUILDER
Plans and Estimates for all classes of buildings furnished on short notice.
CARRIZOZO NEW MEXICO

FRANK J. SAGER
FIRE INSURANCE
Office in Exchange Bank
Carrizozo, N. M.

SUPREME MACHINE
REAL ESTATE and MINES
OROGRANDE, Lincoln County, N. M.

ELMORE MONTGOMERY
U. S. COMMISSIONER
CAPITAN N. M.
Locates Settlers, Surveys Land.
English and Spanish Translator.

JOHN Y. HEWITT A. M. MUDGETT
HEWITT & MUDGETT
Attorneys-at-Law
HEWITT BLOCK WHITE OAKS

S. A. MUSE
CONTRACTOR
Estimates furnished on all kinds of brick, stone and concrete work.
CARRIZOZO, NEW MEXICO

A. J. BOCK
UNDERTAKING AND EMBALMING
Alamogordo, N. M.
Prompt attention given to all orders.
Chapel

B. J. [illegible]
CONTRACTOR AND BUILDER
Carpenter and Cabinet Work

CITY DAIRY
GEORGE LEE, Prop.
Pure, Sweet Jersey Milk and Cream. Fresh Eggs.
CARRIZOZO, NEW MEXICO

Kelly's Transfer for moving household goods, pianos and [illegible]

DR. N. NORTH,
DENTIST
Painless Extracting. Bridge and Crown Work. Fillings of All Kinds.
Office in Burrell House. CARRIZOZO, N. M.

BED ROOM SUITS PARLOR FURNITURE
George Spence
NEW AND SECOND HAND FURNITURE
CASKETS AND UNDERTAKING SUPPLIES ALWAYS ON HAND
Bank Bldg. Carrizozo N. M.

"Do You Want A Home?"

Come to the Mountains of Lincoln County
Good Soil
Good Climate
Shallow Water
Timber and Grass
Health, Wealth and Happiness
Awaits You
Hightower of Capitan, can Locate you, Survey your land and
Start you out Right

Clement Hightower U. S. Com'r Capitan, N. M.

THOSE
Fine Blankets
AND
Indian Curios
ARE JUST THE SAME SINCE CHRISTMAS
CALL AND SEE THEM
Rolland Brothers
Carrizozo, New Mexico

What could be better than an

EDISON Phonograph

With its many forms of entertainment for those LONG WINTER EVENINGS
Prices range from $12.50-$125
Try the E. Z. payment plan
at the
PIONEER JEWELRY STORE
J. R. Humphrey, Prop.

---

selected: G. B. Barber, A. Gonzales, Juan Chaves y Trujillo, C. L. Kennedy, A. N. Price and Doratari Lucero. Motion to adjourn till 1 o'clock sharp- Carried.

AFTERNOON

Convention called to order by chairman of the Republican Central Committee, H. B. Hamilton.

Moved and seconded that Temporary Chairman and Temporary Secretary be made Permanent Officers; on vote, motion carried. Chair appoints committee to escort Chairman Curry to the Chair. Mr. Curry having taken a fine and warm approval, announced Reports of Committee on credentials read and adopted. Report of committee on Rules and Order read and adopted. Report of committee on Resolutions read and adopted.

Delegates reported to convention by committee as follows:

CREDENTIAL COMMITTEE REPORT

To the Chairman of the Republican County Convention of Lincoln County.

We the undersigned Committee on Credentials report the following delegates entitled to seats in your Convention, September 22nd. 1908.

Lincoln No. 1
Wm. Sevier
Candelario Grosz
Anselmo Pacheco
Geo. Barber
Loyd Hulbert
Pedro Samora
Jesus M. Padilla
T. W. Watson

San Patricio No. 2
J. H. Bradstreet
Antonio Sanches
Enrique Maes
Alfordo Gonzales
Pascual Herrara
Teofilo Salas
Ygnacio Olgien
Manuel Analla

Las Palas No. 3
Doretao Lucero
Epimenio Lucero
Octiviano Gallegos
Jose Barella
Antonio Ramirez

Picacho No. 4
Jose A. Garcia

Jicarilla No. 5
Geo. Thorp
Ign Gonzales
C. L. Kennedy
Nicholas Maes
Eusebio Cara Jabal

Richardson No. 6
Nicholas Chaves
Antonio Monteyz

Ravenna No. 7
Juan Chaves y Trujillo
Santiago Garcia
Jose Antonio Otero
Matias Sedillo

White Oaks No. 8
John Gallagher
Al Durand
J. M. Price
Sam Wells

Capitan No. 9
Hon. J. M. A. Jewitt
C. Hightower
Francisco Duran
Severo Perea
Henry Silva
Sam Bingham
E. S. Birch
Joe Tatti

Ruidoso No. 10
Abel Mirabal
Miguel Chaves
Will Coe
Alejo Montez

Nogal No. 11
J. C. Bender
L. R. Lemay
L. R. Hust

Bonito No. 12
T. M. Brown

Corona No. 13
B. F. Adams

Carrizozo No. 14
W. F. A. Gierke
J. H. Canning
E. D. Fred
Wm. Kahler
Chas Brown

In the case of Precinct No. 14 your committee recommend that as a compliment to the Republicans of Carrizozo, and not as a precident, that the following five Delegates be seated with one fifth of a vote each: J. H. Canning, E. D. Fred, C. H. Brown, W. F. A. Gierke, Wm. Kahler. Respectfully Submitted.

Attest. Alfredo Gonzales
J. H. Canning Chair.
Sec'y.

RESOLUTION COMMITTEE REPORT

Mr. Chairman and Delegates:

The Republicans of Lincoln County Convetion assembled, here adopt the following resolutions:

We the Republicans of Lincoln County in Delegate Convention assembled, this 22nd day of September 1908, hereby reaffirm the Principle of the Republican Party as announcated at the Chicago Convention in June last, and of those party lines laid down by the Territorial Convention, held at Santa Fe last month.

We especially pronounce for statehood for the Territory believing that the same, if accomplished, will be for the best interest of the people generally.

We commend most highly the actions of our Governor George Curry, and our Delegate to Congress Hon. Wm. H. Andrews, in behalf of the cause of statehood, and earnestly desire to express to these gentlemen our heartfelt wishes and regards to them for their strenuous efforts in this line, firmly believing they, and both of them, have the greatest interest of the people at heart.

We heartily endorse the Hon. H. O. Bursum, and appreciate his good work in behalf of the partp in general.

In furtherance of the advancement of not only the county ticket as well we most earnestly advocate and beseech the most harmonious action on the part of every Republican voter, and we most sincerely hope that party matters will surmount in point of interest any personal ambition.

The present convention has our congratulations on the harmony and good fellowship that has thus far characterised its deliberations, and we hope for the continuation of such feelings.

In closing our resolutions we would impress upon the [illegible] every Republican votere [illegible] necessity of exercising all his personal power, and every leginate means of advancing the cause of the party and party nominees in the coming campaign, and particularly urge the the elimination of any factional or personal differences that may exist, and the combined efforts of all to make our party victorious in the November election.

Respectivly Submitted
Resolution Committee
Geo. B. Barber E. D. Fred
Chair. Secy.

(To be continued next week)

We are especially equiped for moving, and storing pianos and household goods. Goods packed and [illegible]