CARRIZOZO OUTLOOK

Published Weekly in the Interest of Carrizozo and Lincoln County

VOL. V., NO. 27 | CARRIZOZO, LINCOLN COUNTY, NEW MEXICO, MARCH 31, 1911 | PRICE $1.50 THE YEAR

DEFENDS HAREM SKIRT

The New Skirt Known as The Harem Style Ajudged to Be Safe and Sane

'TWILL SAVE 'HUBBY' MONEY

It is high time that someone came to the rescue of the harem skirt. After mature deliberation the Morning Journal has decided to indignantly and in high dudgeon take up the cudgel in behalf of the bifurcated and much maligned garment, whose utility and beauty ought to be at once evident. In comparison to the sheath gown it is a marvel of modesty. No escaping limbs are exposed to the jeers of the populace; the harem skirt is twice as lady like as a pair of bloomers its modesty being in proportion to its length. As far as we have been able to learn, the harem skirt is a modified form of the costume of the circus clown, as regards the nether portion of his attire. It certainly must be more comfortable than the hobble skirt; there is room for that healthy freedom of stride which the hobble curtails In the case of a mouse, the harem has obvious advantages. Regarding contours, it gives the thin woman an equal show with the plump, the ultra svelte with the semi-corpulent On windy days the harem skirt is safe and sane; it combines in itself the advantages of the cycling skirt, the walking skirt, the motor skirt, the jumping skirt, the running skirt, the tennis, golf, base ball, cricket, football and steeplechasing skirt; it makes the ascent of the ancestral apple tree in the orchard easy and graceful; as a yachting costume it would prove a life-saver in time of a capsize; it is a ready-made bathing costume; for the negotiation of a wire fence it has no equal. As we recite the benefits and the opportunities of the harem skirt, we become more indignant at those who have covered it with ridicule and contumely. It should be Grecian in its physical comfort; it reveals nothing that should not be revealed; it is healthful and easy, and lastly, finally and in conclusion, it will bring a blessed respite to the hard-pushed head of the family who supplies the wherewithal for the purchase of raiment for his spouse. Instead of bills for ball gowns, seaside garments, riding habits, street costumes, going away and coming back dresses, father receives a small slip of paper informing him that he is debtor to Fittem & Gouge-em, tailors, to the extent of only $10—one harem skirt. The harem skirt in these grasping days of combination is the one giant merger which spells rescue to the bread and clothes winner. More than this. The harem skirt may be made interchangeable as regards the sexes; with a proper system of reefing strings, and automatic pleats, the harem skirt may in the twinkling of an eye be transformed into a neat pair of business trousers for hubby in case of such dread emergencies as when the regular pants crack in the crease from too many years of pressing, or the rear elevation no longer permits of half-soling; or the neighbor's dog destroys their symmetry; or one leg is torn off in the sprocket wheel of a bicycle; or the laborious motorist drops the lubricating oil on his knee.

Hail to the Harem Skirt, the Universal, Reversible, Interchangeable, Indestructible, Irrevocable Solution of the Eternal Problem

This is only a starter. More slander will be greeted by further broadsides from this paper. When we began this argument we favored the harem skirt chiefly from that sentimental sympathy with the under dog, now we have discovered that we favor it as a Boon to the human race.—Albuquerque Journal.

CURRY HERE SATURDAY

Ex-Governor Curry was in the the city last Saturday on mining business;

Mr. Curry being interested in the Company organized by Wm. Bourne and Wm. Reily of this city who will open up valuable property in Arizona. While here Mr Curry visited his many friends and stated that he would leave the following day for Washington after visiting his home at Tularosa.

The ex-Governor has received a telegram from Washington calling him at once to the Capitol, the message was from General Edwards and while Mr. Curry does not know the whyfor of the request beleives that he will be called upon for information in regard to the Phillipines. Mr. Curry under Col Roosevelt had considerable service in the Islands and poeseeses much information gained thru his command of the Constabulary while there.

SCHOOL ELECTION MONDAY

Next Monday, April 3rd, a school election for Carrizozo School district will take place Two school directors are to be elected, one for two years and one for three years. The election will occur at the Gierke building which is across the street from Real's Hall and all those who have paid their poll tax and are qualified voters are entitled to vote.

DRILL FOR ARTESIAN WATER

John H. Pursley, A. B. Anderson and E. G. Rafferty, who arrived in Oscuro, the town soon to be on the south, late last week, announce that they have shipped from Chicago two well drilling outfits, one for deep wells and one for shallow wells. The equipment for the deep well outfit will allow drilling to the depth of 1,500 feet. The owners will start a test well for artesian water and drill to the capacity of their machine if necessary, but even should artesian water not be found, these men believe that the supply of water which will undoubtedly be obtained from such a source by pumping will be the ultimate means of reclaiming the rich soil in the Oscuro valley for aricultural purposes. These men have sifted the situation in this immediate vicinity down to the real facts, and their conclusion is that it is "water" that is needed more than anything else and they are going after it.

—The Carrizozo Trading Company announces its officers as follows; G. L. Ulrick, President; J. H. Canning, Vice-President and Manager, F. J. Sager, Secretary and Treasurer; Directors: G. L. Ulrick, J. H. Canning, F. J. Sager and Chas. Spence.

YOUNG MAN'S COUNTRY

The Southwest Today Offers Greatest Opportunities To Young Generation

TENDERS A GRADUAL WEALTH

The young man of today in the southwest has the greatest opportunities of any generation in the history of the country. In New Mexico alone there are some millions of acres of land that may be secured under the homestead or desert acts.

The young man of today, who fails to secure a home on this land, which can be had at the cheapest price of any land in the world today, is guilty of improvidence for the future. The basis of all wealth is land, and the products thereof. Land has been steadily going up in value all over the world Not only it is likewise the basis of freedom. Could the young man of the southwest take a trip to some of the old countries of the world where the population is congested he would realize the opportunities that are his, today in a land that is rich in nature's blessings.

The miserable serfs and peasants of Europe who are scratching a scant living from acre plots on the big estates of land owners are not free in fact, though supposedly so in government Such conditions can by no stretch of the imagination ever exist under our munificent government, but the next generation will see a wonderful change in the ownership and tillage of our soil.

The young man of today who secures land will leave to his chidren the richest heritage that a free government can grant him

It matters not whether the land thus secured is now decmed worthless as a desert or whether it is under some irrigation project. This is an age of progress, of invention, of new methods and new discoveries Who knows but that the deserts of sand, under the active brain of man, will not, in the next generation, be made to produce the finest crops of the country? Within ten years the people of New Mexico have seen lands that twenty years ago were worthless turned into the garden spots of New Nexico. Look at the Pecos valley when it was a cattle range Look at the greatest fruit section in the southwest that is there today Look at the poor men, made rich over night by a few acres of once worthless land.

But it should not be the hope of securing sudden and unlooked for wealth that should induce the young man of today to secure these lands while they can be had under conditions within the reach of the most humble. It should be the desire for a real home and for the future of his children that should induce the young man to become a land owner.

The logic behind the land argument is sane. The young man of today can make no mistake in becoming the owner of a few acres of the southwest. He who heeds while there is yet time will become the future solid citizen of his country and his children will bless him for the heritage he has left them—freedom, independence, health and a home in the greatest climate under the sun —Albuerquque Herald.

COURT NOTICES POSTED

Several notices announcing court issued by the officers of the Sixth Judicial district have been posted throughout the county the past week. The notices set forth that the drawing of the jurors for both the Petit and Grand juries will take place by Judge Edmund R. Wright on April 8th at the court house at Alamogordo before three representative citizens of the district. Court will convene at Carrizozo May 1st, as stated in this paper two weeks ago.

THE SOCIAL WHIRL

Mr. and Mrs. Frank Elliott entertained at a delightful 500 card game last Friday evening. There were three tables. Mr. G. L. Ulrick winning the highest number of points in the five games played. Mrs. A. J Rolland won the ladies' prize, a handsome framed picture. The gentlemen's first prize consisted of two pairs of fine silk socks.

Mrs. W. C McDonald came out with the least number of points and was the happy recipient of a hand-painted plate. Mr. Spencer won the men's booby prize, a silk handkerchief.

The guests present were; Mr and Mrs. A J. Rolland, Mr. and Mrs Harry Dawson, Mr. and Mrs. John Bell, Mr. and Mrs. G. L Ulrick, Mesdames McDonald and Hoack, Messrs. Gauchet and Spencer.

Mrs Frank Elliot entertained the ladies of the Carrizozo Card Club at whist this afternoon.

LADIES HOME MISSION SOCIETY

At the home of Mrs. John E. Bell, the Ladies of the Home Mission met on Thursday with Rev. B. W. Allen present. The matter of providing pews and seats for the new church was discussed. The Society assumed the obligation of paying $498, the cost of the pews and chairs. Mrs. W. C. McDonald donated the pulpit furniture, not included in the $498 Rev. B. W. Allen stated that $3242 had been subscribed for the building soon to be erected, the total cost of same to be $5000.

A Home Mission Cook Book is to be gotten up and published by the Ladies of the Home Mission to assist them in paying off the assumed obligations.

Recipes from the ladies of Lincoln County are solicited, to be plainly written on one side of the paper with full name of the contributor attached, addressed to Box 75, Carrizozo, New Mexico.

Mrs. A T. Rolland will receive the Mission on April 6th, assisted by Mrs. W C McDonald Ten cents will be charged for refreshments, to add to the Home Mission Church Fund.

PROF. ROBERTS HERE

Prof Frank Roberts, president of the New Mexico State Normal School, of Las Vegas, was in the city Tuesday and in the evening gave a splendid address to a good sized audience at the Baptist church. Mr Roberts used the subject, "The Making of a Man," and those present followed the lecture with much pleasure.

—Jas. Sutherland is camped at the Jose Vega's ranch today prepared to receive a range delivery of the cattle formerly belonging to the I-X ranch.

THE COUNTY SEAT CASE

Lincoln Submits $15,000. Indemity Bond in Quo Warranto for Approval

JUDGE WILL ACT TOMORROW

Tomorrow, April 1st, is the last day allowed Lincoln to produce a a bond of $15,000.00 to cover damages resulting out of the delay in the 'county seat case' The bond, we are informed, will be signed and presented to Judge Wright at Alamogordo this evening or tomorrow. It is possible that Carrizozo may protest the bond, but we have not learned on what grounds

HOW THE CASE NOW STANDS

In the hearing at Alamogordo March 11th, before Judge Wright, the case came up on application of the attorneys for Carrizozo, in which an application was made for the dismissal of the proceedings and the dissolution of the Injunction. This application was denied by the court and the case went to a hearing on the evidence The conclusion of the hearing resulted in a decision by Judge Wright in favor of Carrizozo. Next the attorneys for Lincoln appealed from this decision and the appeal was granted by the court and the plaintiffs were allowed until April 1st to file an indemnity bond of $15,000 In the meantime the original bond of $10,000 still continued. Failing to file and have approved by the court a $15,000 bond on or before April 1st will result in the dissolution of the present injunction. An additonal bond of $1,000 was required of Lincoln to cover the costs in the appeal to the Supreme Court of the United States. This appeal is from the decision of the Supreme Court of New Mexico and is not the quo warranto case above mentioned.

WHITE OAKS WHIFFS

BY SAN DE

This is the kind of a day up here in the hoeky hills and away to make the ranchman put on his gayest frills, and a smile as broad as the Kingdom of God, while on the other hand, the festive spring poet cavorts like a goat and scribbles and dribbles to beat the band.

Even the loafer is taking on a sort of a hazy, posthybernating look and slips from the sunny to the shadowy side of the adobe wall, and settles down to his annual siege of spring fever and goneness. But to the real live people—those to whom the harbingers of spring bring a message of gladness and renewed effort;—there is a wide-awakeness about such days as these that brings resurrection—and a change of clothing.

The sheep men who have been living here through the winter, roasting their shins and playing "pitch" while ostensibly sending their children to school, have gone to their ranches to count the balance of their kids, while the small farmer is busy planting his Postum and other cereals.

The firm of A. A. Lane & Co have recently taken on a new partner and the firm hereafter will be known as Treat, Kelt & Co.

A dentist arrived in town a few days ago with a buzz wheel and a supply of babbit metal and is trying to fill all the yawning cavities he can find in town.

CARRIZOZO OUTLOOK.

Published Weekly In The Interest Of Carrizozo and All Of Lincoln County, New Mexico.

LARGEST CIRCULATION IN LINCOLN COUNTY

"Entered as second-class matter January 6, 1911, at the post office at Carrizozo, New Mexico, under the Act of March 3, 1879

LEE B. CHASE, Editor and Publisher

¶ Advertising forms close Wednesday at noon. News columns close Thursday night. If you do not receive your paper regularly, please notify the Publisher. ¶ Advertising rates on application.

SUBSCRIPTION RATES

ONE YEAR, In Advance - $1 50 SIX MONTHS, In Advance - .75

PHONE NUMBER 24

OFFICIAL DIRECTORY

TERRITORIAL

Delegate--Wm. H. Andrews, R. *Land Commissioner*--R.P. Ervein, R
Governor--Wm. J. Mills, R. *Atty General*--F. W. Clancy, R.
Secretary--Nathan Jaffa, R *District Judge*--Ed. R. Wright, R.

LINCOLN COUNTY

Dist Attorney--W.H.H. Llewellyn, R. *Councilman*--John Y. Hewitt, D.
Sheriff--Chas. A. Stevens, R. *Assessor*--Robt. Hurt, R.
Treasurer--T.W Watson, R. *Recorder*--J. C. Riggle, R.
School Supt.--John Haley, D. *Probate Judge*--Doroteo Lucero, R.
County Commissioners--W. R White, R., Chairman, R. H. Taylor, D.
R. A. Duran, R. *Surveyor*--Frank R. Thurer, R,

ROSWELL LAND OFFICE

Register--T. C. Tillotson, Roswell *Commissioner*--A. H. Harvey, Cro.
Commissioner--B. F. Adams, Corona *Commissioner*--J. C Riggle, Lincoln

FRIDAY, MARCH 31, 1911

I BUY AT HOME—

Because my interest are here.

Because the community is good enough for me to buy in.

Because I believe in transacting business with my friends.

Because I want to get what I buy when I pay for it.

Because my home dealer "carries" me when I am run short.

Because every dollar I spend at home stays at home and helps work for the welfare of the city.

Because the man I buy from stands back of the goods

Because I sell what I produce here at home.

Because the man I buy from pays his part of the town, and county taxes.

Because the man I buy from gives value received always.

Because the man I buy from helps support my school, my church, my lodge and my home.

Because when ill luck, misfortune, or bereavement comes, the man I buy from is here with his kindly expressions of greeting, his word of cheer, and his pocketbook, if needs be.

Here I live and here I buy.

I BUY AT HOME.

DO YOU? —Exchange

THE MAN who goes to Denver from the East physically decadent and gains thirty pounds in six months looks out upon life with a cheerier humor. The crowds that foregather in Golden Gate Park in San Francisco on every Sunday afternoon in the year to listen to brass-toned harmoni s are pleasure loving and goodnatured. Down in the mines and high up in the lumber camps of the West are to be found fine civility and flowing humor. There is moral sunshine, largely the result of outdoor life and personal independence. Rarely does one come upon a cabin on the far Western prairie or in the mountains without finding on the center-table a copy of Shakespeare, Burns, Dickens or Scott. These are people with earnest hopes, seeking new homes free from the trammel of more settled communities. Their mental horizon is often broadened by their physical horizon. They are tolerant and liberal. A community of Free Masons in Idaho insisted on financially supporting a Roman Catholic church to the exclusion of one of another denomination because, as they said, there was room in the town for only one church, and the Catholic priest had been first on the ground. "If your family needs your money, don't spend it here," is the sign in a Nevada Saloon —Colliers.

IN THE REIGN of Charles II. the man became panic-stricken over the danger of "picking a lemon in the garden of love," and passed this law: "That all women of whatever age, rank, profession or degree, whether virgins, maids or widows, that shall, after the passing of this act, impose upon and betray into matrimony any of his majesty's male subjects, by scents, paints, cosmetics, washes, artificial teeth, false hair, Spanish wool, iron stays, hoops, high-heeled shoes or bolstered hips, shall incur the penalty of the laws now in force against witchcraft, sorcery and such like misdemeanors, and that the marriage, upon conviction, shall stand null and void"

Further comment is unnecessary.

HERE IS AN EXPLANATION of the famous Initiative, referendum and recall about which we hear so much these days. Mr. Man goes home and announces that he is going down town after supper to meet a man. That's the initiative. The lady of the house says "Are you!" in that ascending voice which seems to walk over the top of his nerves. That's the referendum. Then Mr. Man sits down and reads his paper. That's the recall.

COUNTY NEWS-NOTES

OSCURO OBSERVINGS

Several families have arrived from Chicago the past week to make their homes at Oscuro. Among those who have come to settle are Mr. and Mrs. J. H. Pursley and Mr. and Mrs. J. W. Andrews and have shipped their household goods and have taken up residence on claims in the valley. The Andrews family are located on the old Lucier claim and Mr. Pursley has located on land near town also.

Elias G. Raffety, president of the Oscuro Townsite Company, arrived this week and a car of equipment and horses has also arrived and been unloaded. Mr. Raffety is looking forward to much progress in the next year at Oscuro. Mrs Raffety has also returned to Oscuro.

A. B. Anderson, who spent the winter at Chicago, has returned here and will take up his residence on Malgra hill.

Among the visitors to the County seat the past week were Dr. Guide Ranniger, E G. Raffety, Afgy Martin, Dr Blaney and J. H. Pursley.

Mrs. Geo. B. Barber came in from Lincoln Thursday and went out to Estey to visit Capt. and Mrs. D. W. Roberts

J O Nabours was over from Three Rivers Thursday, returning to his home Friday.

The Government surveyors are still at work in the township adjoining Oscuro on the west. From present indications the townsite and many settlers will have their lines moved eight hundred feet east and two hundred and fifty feet south.

Most every settler in this vicinity is plowing or has completed breaking his ground and all expect a good crop here this year. Many strawberries are being planted.

LINCOLN LOCALS

Miss Ione Stevens, daughter of our sheriff, is absent from the city this week, the guest of Miss Cora Cole, at the Cole ranch close to San Patricio.

Several Roswell capitalists, being favorably impressed with the prospects of the valley lands, contemplate the establishment of a bank at Lincoln in the very near future.

Large orders of fruit trees are still coming in for all parts of the vallays. Several thousand trees will be set this spring to supply a still greater amount of fruit in the not distant future.

Lincoln has had a number of local showers this week resulting altogether in over an inch of moisture The light frosts have had no damaging effect upon the fruit crop so far, and as most of the fruit growers are prepared to smudge this year, there is no prospect of a big loss of fruit.

There are now twelve prisoners in the county jail, of whom ten are awaiting the assembling of the Grand Jury to determine their future, the other two serving out a short sentence in default of payment of fines.

Capt. C. E. Willings, the village blacksmith, mysteriously disappeared from the city last week, incidentally leaving a number of accounts unpaid, to the chagrin of his creditors.

ABSTRACT OF COUNTY RECORD

Furnished by the Lincoln Title and Trust Co Lincoln, New Mexico

WARRANTY DEED

George W. Barrett and wife to Alonzo R. Hunter, 80 acres in sec. 26, twp. 10, Range 15. Cons. $1000

J. A. McPherson and wife to Samuel W. Clore, n.w. ¼ sec. s. e. ¼ and n. e. ¼ s. w. ¼ and lot 3, sec. 18, twp. 7, R. 19, and n. e. ¼ s.w. ¼ sec 13, twp. 7 R. 18, 160.32 acres. Cons. $1,875.00.

John H. Jump and wife to Jesus Flores Pena, lot 15, blk 3, Jump add. to Corona. Cons. $50.00.

W. M. Formwalt, sgl, to W. P. Blevins, small tract in Sec. 29, Twp. 9, R. 16, adjoining town of Lincoln. Cons. $500 00.

QUIT CLAIM DEED

Edward D. Murphy and wife to W. C. McDonald, 75x100 feet, blk 2; lots 16, 32 and 15, blk 3; lot 22, blk 4; lots 15, 16, 19, 20, 27, 31, 32, blk 22, McDonald add. to Carrizozo. Cons. $1 00.

LOCATION NOTICE

L. M. Stubbs, "Little Wonder" mining claim, Jicarilla district.

A. H. Plingsten, "Tip Top" mining claim, Bonito district.

PROOFS OF LABOR

"Golden Placer," Nogal district.

OWEN FAVORS STATEHOOD

A Washington dispatch this week sums up the outlook for Statehood at the coming special session of Congress, which convenes April 4th, as follow:

—Indications point to the question of the approval of the New Mexico and Arizona constitutions as one of the principal issues of the coming extra session, if the statements of leaders of the two factions of the Democracy may be taken as any criterion. Bailey, just before he left for Texas, in an interview stated that he would always and on all occasions fight any proposition looking to the adoption of "those populistic doctrines," as he called them, the initiative, referendum and the recall. On the Republican side he will be backed by Heyburn, of Idaho, while others on that side object, although perhaps not as strongly. This is going to make it hard sledding for any proposition which would seek to approve both constitutions at once.

On the other hand, Senator Owen has declared that the fight against the admission of New Mexico until Arizona is also admitted will be carried on in the extra session with the same vigor that he opposed one without the other, in the session just closed. He has the saving grace, however, of being extremely friendly to the admission of New Mexico, were it not for the fact that he is more friendly to the cause of progressive legislation as he calls it, as typified by the Arizona constitution.

OWEN FAVORS NEW MEXICO

If by some manner or means, Arizona could be eliminated from the proposition, Owen would be a staunch friend to the early admission of New Mexico. His protest, in his own words, is not against New Mexico, but primarily to bring the issue of the initiative and referendum before the country In speaking of the matter he said:

"If I can prevent it, New Mexico shall not be admitted to the union until Arizona is admitted. I may not be able to do this, but I shall try with all the force at my command. I do not take this stand because I want to keep New Mexico out of the union—I think that territory should be admitted—but I do it because I think Arizona is equally entitled to admission."

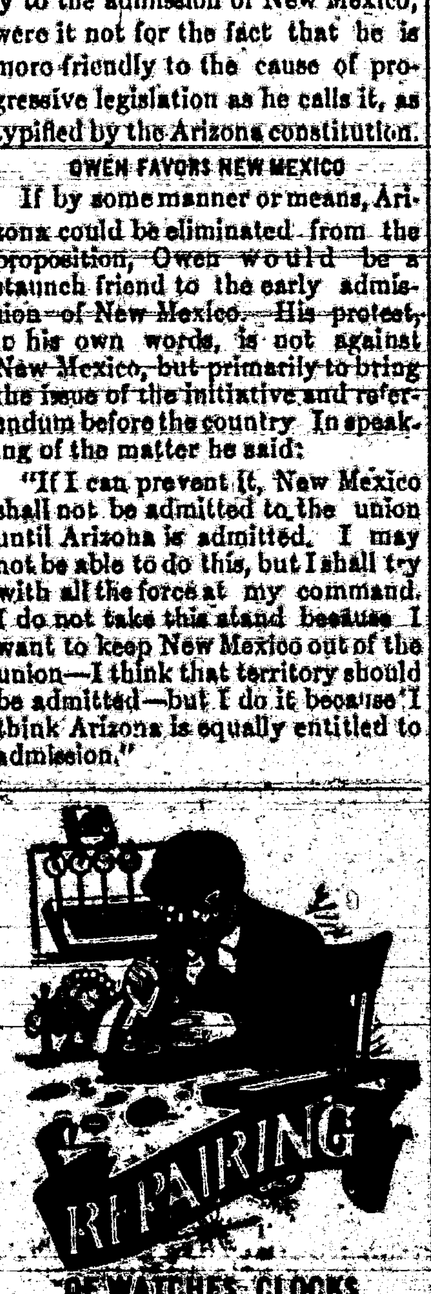

OF WATCHES, CLOCKS AND JEWELRY GUARANTEED

A. F. ROSELLE

The Source of Supply

IS ALWAYS WITHIN TALKING DISTANCE IF YOU HAVE A TELEPHONE CONNECTED WITH THE BELL SYSTEM. THERE IS NO UNCERTAINTY—

WHERE THERE IS A BELL TELEPHONE

The Colorado Telephone Co.

THE CHARM OF GOOD DRESSING

IS Something that is recognized and appreciated by all.

It is easy to see one cannot be **really dressy** without wearing neatly Cleaned and Pressed Clothing.

We can give you first class work if you furnish the clothes. Let us do your Dyeing, Cleaning, Repairing and Pressing and We will guarantee you satisfaction.

Elite Tailoring Parlors

C. O. HOWARD, Proprietor

Carrizozo Livery Stable

W M REILY, PROP

Fine riding and driving horses. First class buggies and hacks.

Teams with or without drivers.

Best Accommodations for All the People All the Time

....Carrizozo....

Eating House

Table Supplied with the Best the Market Affords

NEW POOL HALL

Opposite the Depot

Courteous Treatment, Fair Dealing

A Warm Welcome

HARVEY & ADAMS

PROPRIETORS

DAIRY

SKIM CREAM WITH SYPHON

Handy Little Implement Devised That Will Do Its Work Expeditiously In Any Receptacle.

A New York man has devised a syphon particularly for the purpose of removing cream from milk, which it will do expeditiously, no matter what kind of receptacle the milk is in. The syphon comprises an enlarged chamber with two straight pipes diverging from it, one of them longer than the other. At the top of this chamber is a rubber bulb. To remove the cream a cup is placed at the side of the pitcher or bottle containing the milk. The

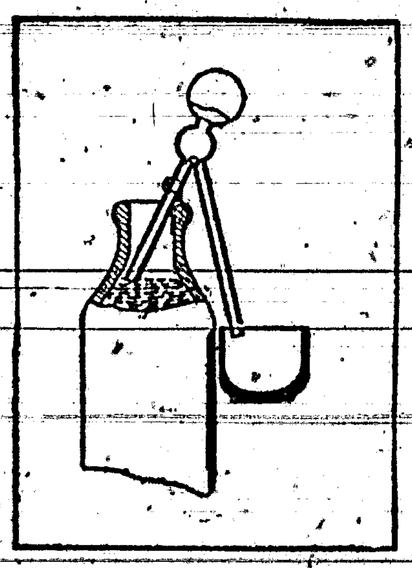

Syphon for Cream.

syphon is then placed in position with the short leg in the milk bottle and the long leg in the cup. By squeezing the rubber bulb the cream is sucked up and pumped into the cup. It is necessary, of course, to watch the line of cream so that the pumping can be stopped as soon as it is all removed. This method is a big improvement in skimming the milk with a spoon, a proceding which cannot be done if the liquid is in bottles.

WATER TROUGH IS AUTOMATIC

Receptacle Fills Itself as Often as Emptied, but Never Overflows—Valve Does Work.

A watering trough which will fill as often as emptied but will not overflow is shown in the illustration. The trough hangs from a spring arm, which is mounted on the water pipe. When the trough becomes nearly filled with

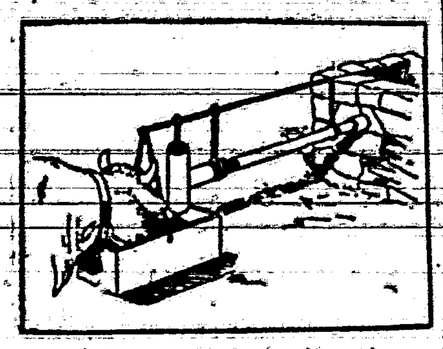

Automatic Watering Trough.

water the weight forces the valve stem down and shuts off the supply. Before the water in the trough is completely exhausted, the spring arm, no longer held down by the weight, lifts sufficiently to raise the valve and start the flow.

Increase in Condensed Milk.

There is now one important factor which has considerable bearing on the milk, butter and cheese markets of the country and one which is of considerable interest and incidentally profit to the dairyman, and that is the condensed milk industry. In 1905 the government figures showed that 712,000,000 pounds of fresh milk were received by the condensing factories in the United States. The industry has grown to such an extent during the last five years that it is believed safe to say that the figures for 1910 will show receipts by the condensories in operation aggregating 1,500,000,000 pounds of fresh milk. The condensory prices average from 20 to 40 cents more per 100 pounds of fresh milk than creamery and cheese factory prices.

Selecting Good Cow.

When a man attempts to select a good cow by some theory that has been fostered and cherished as an idle dream, he is going against the prescribed rules that have been formulated for generations and his success

CARING FOR THE "DRY" COWS

No Profit In Allowing Animals to Run Down In Flesh During Winter—Should Have Grain.

(By W. M. KELLEY.)

I know dairymen who do not feed strippers or dry cows any grain food during the winter until they freshen late in the winter or early spring. This may be a cheap way of roughing them through the winter, but such methods have never returned a profit on the writer's farm.

I know that it seems a loss to feed dry cows, but it is not so much a question as to whether a farmer can afford to feed them grain as it is whether or not he can afford to have them become run down in flesh and be unable to give a good yield of milk after they freshen in the spring.

Two pounds of good wholesome grain food a day to each cow will help wonderfully and in connection with good ensilage and clover hay will maintain her in very good condition.

We have found early cut clover hay one of the best winter feeds for dairy cattle. We have often changed from clover to timothy hay and invariably the yield of milk would fall off.

Well cured clover hay comes nearer to being a balanced food than any other one crop we grow on our farms. If the cow could hold enough clover hay we would not need to feed anything else, but she likes a variety and does decidedly better when fed ensilage with her clover hay. Corn ensilage adds palatability and succulence to the ration and makes it easier to masticate and digest than dry fodder.

The silo is also a great saver of labor and barn room and four tons of corn ensilage can be stored in the space occupied by one ton of hay.

The dairyman who is without a silo to provide succulence during the winter months is certainly up against a hard proposition.

COVERING FOR A MILK BOX

Improvement Over Old Method of Holding Cans In Place by Strip of Board Is Illustrated.

The usual practice of dairymen to keep their milk cool is to put the milk cans under running water in a box. The cans are usually kept beneath the water by slipping strips of board of

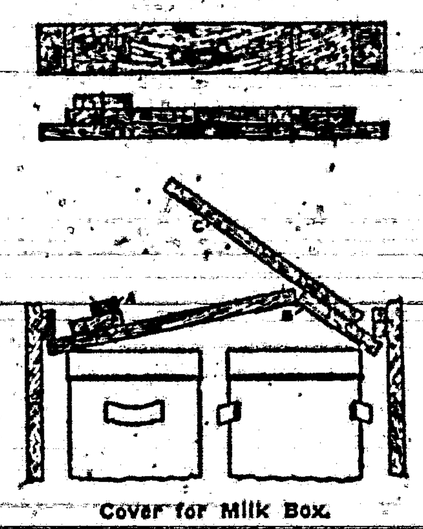

Cover for Milk Box.

proper length, over the tops of the cans and under ledges at the side of the box. In using this method one runs the risk of upsetting the cans when putting the strips in position. An improvement over this method is shown in the accompanying sketch which is self-explanatory. The apparatus is made of strips of board, one inch thick. The lower sketch shows how the device is put in to the milk box. B is a hinge and A is a button to lock the tongue C in place when the device is straightened out.

Cows for Market.

Cows for market are as much a product of our dairy business as milk and butter, and many farmers are finding good profits in growing and selling good dairy cows to their brother dairymen who are not in a position to raise their own cows.

Milk at regular periods.

Clean the dairy stable each day.

Good butter is always in demand.

Feed the cows either before or after milking.

The dairy barn should always be neat and clean.

The cow does not require animal foods; the hen does.

Do not allow the milch cow to become dirty from lack of bedding.

Thousands of young pigs are annually lost through lack of exercise.

One should not try his hand at improving his herd by cross-breeding.

It is not so much in the breed of a fowl or animal as in the care in feed.

If you have plenty of silage no danger of the milk flow falling off. If you haven't you will have learned a lesson.

Even with the greatest care it is hard to keep the cow stable ventilated

WESTERN MINING NEWS IN BRIEF

The Trend of Metal Prices.

Silver	52¾
Copper	12.00@12.25
Lead	4.40@ 4.50
Spelter	5.45

Colorado.

The American Eagles mine, operated by the Colorado Mines & Investment Company, Cripple Creek, will ship about fifteen cars this month, the ore runing about $40 per ton.

The Portland mill at Cripple Creek is to be enlarged from 450 tons to 700 tons capacity, in order to handle not only the waste rock from the mine, but some of the dump ore.

The JoDandy shaft, Cripple Creek, is to be sunk another 500 feet. The machinery will be overhauled and preparations made for working the main Jo Dandy vein below the present levels.

The annual report of the Wellington Mines Company at Breckenridge shows a gross production for the fiscal year amounting to $178,340. The total expenditure was $120,000, leaving a net profit of $58,000.

The Lady Campbell Mining Company owning a claim on Womack Hill, Cripple Creek, has leased to Jeremy Mackey and asociates the south half of the Abbott claim, in which eighty feet from the surface a big shoot has been encountered from which ore valued at $49 per ton is being shipped.

Roberts and Company, operating the San Juan mine, through the La Crosse tunnel, Gilpin county, are pushing the production from the mine and keeping thirty stamps dropping in the Avon mill, which is connected with the property, which makes is possible to handle a low grade ore at a small margin.

Newt. Pike and his associates of Idaho Springs are still on the top crest of the mining waves and are turning out with wonderful regularities their shipments. Their last consisted of a car load of ore that yielded $1,084.80 while a car of concentrates brought them $561.20. Their lease is in the Old Town.

Semmens and company, operating the Baker lode on Quartz hill in Gilpin county, settled for the following shipments during one week: fifteen tons of smelting ore brought returns of three ounces gold to the ton, and thirty tons of mill ore brought returns of $12 a ton. The smelting streak will average ten inches in width, with two feet of mill ore.

J. H. Frank Smokey, who recently purchased the Converry lease on the Aetna vein, Georgetown, has started a shipment of 400 tons of mill dirt. The product will be sent to the Capital mill for concentration and a high settlement in gold values is expected. The ore is worth in the crude from $18 to $22 to the ton in gold and silver. Work on this block of ground is being prosecuted through raise No. 6 of the east drift, a body of steel galena being exposed for a length of forty feet that brings a mill settlement of $150 to the ton in gold, silver and lead.

H. Holcome and company, leasing at the bottom of the fifty-foot shaft sunk on the Aetna vein from the level of the Capital tunnel, Georgetown, have shot into a body of ore that is four feet wide that shows assay values of 1.12 ounces in gold and 4.20 ounces silver to the ton. The discovery was made in the east drift and indications are that one of the best strikes made during the present year in the Georgetown district will shortly result. These operators control a block of ground 171 feet long and within the next thirty feet of driving the heading of the drift will cut under an old ore shoot that carried values of eighteen ounces in gold and twenty-three ounces in silver to the ton.

The Golden Gate tunnel on Quartz hill in Gilpin county, is now in a distance of ninety-four feet. It is a crosscut tunnel to cut the Golden Gate shaft, from which ore has been extracted as high as $300 a ton.

The Comet lode on Gunnell hill, Gilpin county, operated by A. Most is having the shaft timbered safely for a depth of fifteen feet, and when this work is completed it is the intention to put up a shaft building and install a gasoline hoist.

New Mexico.

In the Socorro mines, Mogollon, good progress is being made.

The Gold Dust Mines Co., Mogollon, is now employing about twenty-five men; work is concentrated largely in the new shaft and drifting on vein, the second hundred feet of the former being nearly completed.

Three thousand five hundred ounces of gold and silver bullion were melted from last clean up of the Deadwood mines at Mogollon. The week's tonnage treatment was only 250, a broken shaft causing a curtailment in output.

BAD CASE OF GRIP

Caused Sore Throat and Tonsilitis. Restored by Peruna.

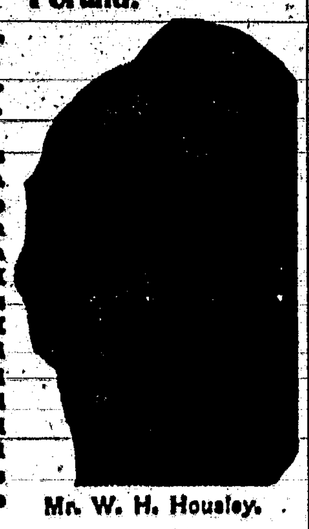

Mr. W. H. Housley.

Mr. W. H. Housley, Stony Point, Tennessee, writes:

"Five years ago I took a very severe cold which resulted in la grippe. I never was so bad off. I was in bed several weeks, and when I did get up I had tonsilitis and sore throat.

"I tried to cure this for eighteen months, but it gradually got worse. A doctor advised me to have my tonsils cut out, but I did not like the idea. Another doctor examined me, and told me the same thing. I finally got a bottle of Peruna, and after I had taken one bottle my throat was better. I bought and used a dozen bottles, and saw I was going to get well, and I did."

SWAMP-ROOT Is not recommended for everything; but if you have kidney, liver or bladder trouble it will be found just the remedy you need. At druggists in fifty cent and dollar sizes. You may have a sample bottle of this wonderful new discovery by mail free, also pamphlet telling all about it. Address, Dr. Kilmer & Co., Binghamton, N. Y.

Pettit's Eye Salve RELIEVES TIRED EYES

PATENTS Fortunes are made in patents. Protect your ideas. Our 64 page book free. Fitzgerald & Co., Box K, Washington, D. C.

IS STILL IN SUSPENSE

Private Leahy Questions Sergeant Donahue Regarding a Point in Military Law.

Private Donahue and Private Leahy were the best of friends, but when Private Donahue became Sergeant Donahue, Private Leahy saw the failings of his former companion with amazing clearness.

"Sergeant," he said one day, after long, fixed gazing at his superior in rank, "if a private stepped up to a sergeant and called him a consated little monkey, phwat wud happen?"

"He'd be put in the gyard-house," said the sergeant.

"He wud?"

"He wud."

"But if the private only knew the sergeant was a consated little monkey, and said niver a wurrd, wud he be put in the gyard-house for that?" inquired Private Leahy.

"Av coorse he wud not," said the sergeant, loftily.

"Well, thin, for the prisent we'll have it go at that," said Private Leahy.

Where Surgery Falls Short.

"Surgery," said Simeon Ford at a dinner in New York, "accomplishes wonders nowadays. Hearts are sewed up; the appendix is removed; the large intestine is done away with. But—"

The noted humorist smiled.

"But will the time ever come when surgery will be able to remove the cheek of a young man or the jaw of an old woman?"—New York Sun.

A FOOD STORY

Makes a Woman of 70 "One in 10,000."

The widow of one of Ohio's most distinguished newspaper editors and a famous leader in politics in his day, says she is 70 years old and a "stronger woman than you will find in ten thousand," and she credits her fine physical condition to the use of Grape-Nuts:

"Many years ago I had a terrible fall which permanently injured my stomach. For years I lived on a preparation of corn starch and milk, but it grew so repugnant to me that I had to give it up. Then I tried, one after another, a dozen different kinds of cereals, but the process of digestion gave me great pain.

"It was not until I began to use Grape-Nuts food three years ago that I found relief. It has proved, with the dear Lord's blessing, a great boon to me. It brought me health and vigor such as I never expected to again enjoy, and in gratitude I never fail to sound its praises." Name given by Postum Co., Battle Creek, Mich.

"There's a Reason."

Look for it in the little book, "The Road to Wellville," to be found in pkgs.

Ever read the above letter? A new one appears from time to time. They are genuine, true, and full of human interest.

On the Verge.

A waman and her daughter were at sea during rough weather. After a silence of some time the mother asked: "Are you seasick, Dear?"

"No, I think not," replied the daughter; "but I'd hate to yawn."—Ladies' Home Journal.

Somewhat Different.

"My name," said the great tragedian, "has adorned many billboards."

"And mine," rejoined the low comedian, "has adorned many board bills."—Chicago News.

The Way of the World.

"Isn't it awful? According to the papers, there just seems to be one revolution after another."

"Yes; that's the way the world goes round."—Judge.

A Glimpse of Heaven.

Paterfamilias—"Well, Mr. Smith, I'm pleased to see you at our humble board for the first time. Now is there any particular cut you fancy?"

Prospective Son-in-Law—"Oh—no—thank you, I think——"

Youngest Daughter of the House—"Dad aren't you going to ask Cissie? You know what a shindy she kicks up if she doesn't get first pick."—London Opinion.

Going the Pace.

"I understand they are up to date people?"

Decidedly so. They stand off the butcher, the baker and the candlestick maker, so they can live continuously in an atmosphere of dust and gasolme."

What He Slipped On.

"And you say you had a bad fall, Pat?"

"Indade I did, sir."

"What did you slip on?"

"Shure, I think it was on a Monday, sir."—Yonkers Statesman.

Blew Too Hard.

"Do you remember the fat man who used to live across the way and practice on a trombone every morning?"

"Yes."

"He's dead."

"Serves him right!"

"Oh, he wasn't murdered. He ruptured a blood vessel."

For Girls.

Booth Tarkington, at a dinner in Indianapolis, praised wittily the husband of domestic tastes.

"A great match," he said smiling toward a group of pretty Indianapolis girls—"a good match, ladies, is one who never goes out."—Cincinnati Inquirer.

How She Scored.

Mrs. Urban—I threw a stone at an old hen this morning, and I hit her, too.

Urban—With the stone?

Mrs. Urban—N-no, but the stone jarred an apple off the limb of a tree, and the apple fell on the hen.—Chicago News.

DENVER DIRECTORY

BON I. LOOK Dealer in all kinds of MINE CHANDISE. Mammoth catalog mailed free. Cor. 16th & Blake, Denver.

ASSAYS RELIABLE : PROMPT Gold, 75c; Gold and Silver, $1.00; Gold, Silver and Copper, $1.50. Gold and Silver refined and bought. Write for free mailing sacks. Ogden Assay Co., 1526 Court Pl., Denver

L. A. WATKINS MDSE. CO.
1525-1527 Wazee St., Denver.
WE WANT
HIDES & FURS
Direct all shipments to us. Same will receive personal attention. We make prompt returns. Shipping tags free. Write for price list.

THE M. J. O'FALLON SUPPLY CO
WHOLESALE
PLUMBING AND STEAM GOODS.
Boilers and radiators for heating residences and public buildings. General steam and water works supplies; pipe and fittings, pumps and windmills. Brass pipe, sewer pipe, cement, garden hose, fire hose, etc. Agents for the Kewanee System of Water Supply. Inquire for our special pipe cutting tools. Write for general information. OFFICE, WAREHOUSES AND DISPLAY ROOMS, CORNER 15TH & WYNKOOP STS., Denver.

Low Colonist Rates
via
The Denver & Rio Grande Railroad
"The Scenic Line of the World."
Tickets on Sale March 10th
to
April 10th, 1911, Inc.
$25

FROM	TO
Denver	San Francisco
Colorado Springs	Los Angeles
Pueblo	San Diego
Florence	San Jose
Canon City	Marysville
Salida	Sacramento
Buena Vista	Stockton
Leadville	Portland
Glenwood Springs	Tacoma
Delta	Seattle
Grand Junction	Spokane
Montrose	Vancouver, B. C.
Gunnison	Victoria, B. C.

Daily Lines of Pullman Tourist Sleeping Cars will leave Denver daily via
THE DENVER & RIO GRANDE
for San Francisco and Los Angeles without change.
ELECTRIC LIGHTED TOURIST CARS TO SAN FRANCISCO
via Salt Lake City and the New Western Pacific Railway.
For full particulars, train service, reservations, etc., call on any Rio Grande Agent, or address
FRANK A. WADLEIGH,
General Passenger Agent, Denver, Colo.

CARRIZOZO OUTLOOK

Lee B. Chase, Editor and Publisher.

CARRIZOZO, - - NEW MEXICO

STATE TO BUILD BIG TUNNEL

HOUSE TO PASS BILL DESPITE OPPOSITION OF RAILROADS.

INTERESTS FORSEE LOSS

MILLIONS OF DOLLARS WILL BE SAVED ANNUALLY BY THE PEOPLE.

Denver.—Despite the desperate efforts being made by the railroad and the coal interests in combination to defeat the state tunnel construction bill in the House, that body is going to pass it. The critical stage was reached when the opponents of the measure sought to strangle it through amendment. It was insisted by the opponents of the plan that the Moffat road, which is to use the tunnel, but not to the exclusion of other railroads, should put up to the state securities for the construction, in addition to the provision already contained in the measure that the Moffat road shall be responsible for the cost of construction and bond interest. The amendment was voted down and the bill may have clearer sailing.

Not only are the railroads opposing the measure on instructions from New York, but their accessories, the coal interests, are in arms. A new coal field, close to Denver, would be opened through tunnel construction. Millions of dollars in the cost of fuel would be saved annually in this manner so long as a tunnel and a railroad in connection therewith remained free from the railroad-coal combination. The tunnel bill survived a whole day of debate in the House of Representatives. This in itself is a great indication of the inherent merit of the measure. A weak bill would have been stifled long ago by the volumes of talk that have been heard on this measure.

Representative Allison said: "The Moffat road was to have been a link in a new transcontinental system, one that would run straight west from Denver to Salt Lake. As such it has naturally met with opposition from the older and more powerful roads. It is now proposed that Colorado as a state, in order to put itself on the railroad map, in order to have a transcontinental line running east and west through its borders, shall build, or help to build, this tunnel.

"That is the issue before us and we should face it squarely. Let us by all means draw the best possible bill to secure the state against loss. The tunnel will, we are assured, be worth more than $4,000,000 to the state, but I think that by taking a first lien on the tunnel and on the property of the road we can get responsible security that the bonds will be met by the railroad. We cannot get gold bonds or other such security. The main object is the construction of the tunnel. The security is a secondary matter."

Thirty Men Killed.

Lexington, Ky.—That more than thirty men have been killed and many of them are buried beside the railroad tracks is the report received from a prominent citizen of Somerset, the center of the strike district on the Cincinnati, New Orleans & Texas Pacific railway, between here and Chattanooga.

Two Important Bills.

Washington.—Two public land bills will be introduced by Congressman A. W. Rucker upon the convoking of the extra session, April 4th.

The first bill will provide that the government turn over to the Western states the lands that are now under federal control and allow the states themselves to manage the disposal of these lands under the control of state land commissions.

This bill would, if passed, abolish the bureau of forestry and work drastic reforms. However, according to Judge Rucker, Champ Clark, the speaker to be of the House, is for state control of public lands exclusively.

The second bill is one which Rucker has much more hope of forcing into a law. It is practically a substitute for the first measure and, if made a law, will give the state of Colorado an opportunity to show the federal government just what it can do if the thirty-six millions of acres in this state, a third of the whole area of public lands, is given to it to manage.

LITTLE NEW MEXICO ITEMS.

Minor Occurences of More Than Ordinary Interest.

Farmington is introducing the Chinese pheasant.

Gov. Mills has designated March 31 as Arbor day in New Mexico.

Artesia Odd Fellows will celebrate the anniversary of the order, April 26.

Preliminary arrangements have been made for a railroad from Melrose to Pecos.

Governor Mills appointed Fred A. Becker of Belen, Valencia county, a notary public.

The state camp of the Royal Neighbors of America recently met at Farmington.

Governor Mills has returned to Santa Fe from Albuquerque where he attended the Roosevelt reception.

Roswell has the distinction of being the only and the first Advertising Men's club to organize in the state.

The Curry County Teachers' Association is to meet at Clovis on Friday and Saturday, March 31st and April 1st.

The fruit growers of the Pecos valley, and especially in the Roswell district, are preparing to smudge as never before.

Henry Sanders of California, Mo. was taken off of Santa Fe train No. 2 at Albuquerque in a deranged state of mind.

A movement is on foot to close all of the confectioners' shops, drug stores and tobacconists on Sunday in Roswell.

The Santa Fe motorists are now planning a trip over the Scenic highway from Santa Fe to Las Vegas some time in the near future.

The Dexter Ditcher Company last week completed over 8,000 feet of the drain ditch for Charles de Bremond on his farm east of Roswell.

The Eddy County Teachers' Association held recently in Carlsbad at the high school building was one of the most successful meetings the association has yet held.

Governor W. J. Mills has made a requisition on the governor of Texas for Edward Baker, who is in an El Paso jail and who is wanted in Grant county for raising a check.

By a unanimous vote the voters under the proposed citizens' ditch irrigation project, at Aztec, carried the question of forming an irrigation district.

For the first time in her history the stock men of Union county this year are feeding their cattle and sheep at home instead of shipping them to Colorado.

A committee of Clovis good roads boosters report that work on the proposed eighteen-mile highway between Clovis and Portales will begin as soon as possible.

Uncle Jack Wilson of Aztec, is dead at the age of ninety-two years. He was one of the best known oldtimers and frontiersman in this western country.

Superintendent Romero of the Santa Fe penitentiary states that he has a force of convicts available for work on the Albuquerque end of the Camiho Real if desired.

Laborers on the new Roswell Gas and Electric Company building now under construction will work ten hours per day, but at the union scale of twenty-five cents per hour, or $2.50 each day.

A canning factory for Albuquerque and a railroad between Farmington and Albuquerque, were the two chief matters considered at a largely attended meeting of the Farmington Commercial Club recently.

A contract has been signed at Roswell by the terms of which all the telephone lines of the Pecos valley, local and long distance, are to pass into the control of the Colorado Telephone and Telegraph Company (the Bell system).

Since the organization of the Pecos Valley Poultry and Pet Stock Association, at Roswell, interest is being created and the lovers are determined to show some of the finest stock and fowls under Southern skies.

Following his conviction on a charge of voluntary manslaughter, Silvestre Torres of Clayton, former probate judge of Union county, was sentenced to an indeterminate term of from three to ten years in the penitentiary.

Careful geologic examination has been made of the Western oil fields, and 3,796,572 acres of public oil land have been withdrawn from entry in California, Oregon, Wyoming, Utah, New Mexico, Colorado and Louisiana.

Trashoma, one of the most deadly eye infections known to medical science, has obtained a strong grasp on the Pueblo Indians of New Mexico, according to Dr. A. H. Dunn, special physician for the United States government, recently of the Panama service, now in the Indian service, who recently visited Jemez, ninety miles north of Albuquerque, where he has been for some time looking into the physical condition of the [illegible]

NEW MEXICO NEWS

Gathered From All Parts of the State

Distribution of Trout.

Santa Fe.—Game and Fish Warden Gable has completed the distribution of 3,000 trout fry in the streams north of Santa Fe. The fish were secured from the hatchery at Creede, Colo.

Another Artesian Well.

Albuquerque.—Another big artesian well has been brought in on the Brunk & Hoover farm, near Roswell, in the Pecos valley. The well is 920 feet deep and spouts 2,000 gallons a minute, twenty inches high, out of an eight-inch casing.

Desperate Men Break Jail.

Albuquerque.—Nine prisoners, including Joe Grimes and Thomas Hart desperate safe robbers, sawed and forced their way out of the county jail and although a dozen posses are scouring the country no trace of the fugitives has been found.

Embezzlers Arrested.

Olathe, Colo.—His disguise as a sheepherder did not prevent the arrest of Hosea Archuleta, charged with absconding with funds while he was postmaster of Questa, N. M. Archuleta was arrested by Deputy United States Marshal F. Jeffords of Denver. He is charged with embezzling $375.

Dowling Is Promoted.

Albuquerque.—E. Dowling, Santa Fe trainmaster at Raton, has been appoint trainmaster for the New Mexico division, with headquarters in Las Vegas, succeeding F. H. Shafer, resigned. Herbert E. Foll, assistant trainmaster at Pueblo, succeeds Dowling at Raton.

State Has Good Season.

Albuquerque.—Heavy rains all over New Mexico are reported in the last few days, with a number of violent electrical storms. Added to the generous rains and snow of a few weeks ago, the precipitation has started the grass with a rush and everywhere farmers are looking for the best season for three to five years.

Important Late Land Ruling.

Las Cruces.—The register and receiver of the United States Land Office at Las Cruces have just been advised by the commissioner of the general land office at Washington of the passage of an act of Congress on February 3, 1911, whereby it is provided that anyone who prior to the passage of this act had taken a homestead or desert-land entry and had abandoned the same and had not relinquished for a valuable consideration (other than an amount equal to the filing fees) or whose entry had not been canceled for fraud, would be permited upon a proper affidavit to make a second homestead or desert land entry.

Elephant Butte Looks Good.

Elephant Butte.—With 400 men on the job, getting everything in readiness for the begining of actual construction work, things are beginning to be real active in Elephant Butte, and within a short time it is believed, the United States Reclamation Service will formally commence building one of the largest reclamation projects in the world. The railroad spur being built from Engle to the dam site, a distance of twelve miles, is being rushed to completion, and provisions and building supplies, formerly brought by overland transportation, are now being carried over the railroad to within two or three miles of Elephant Butte.

Auto Line Prospect Good.

Santa Rosa.—The Santa Rosa Commercial Club has been working on the proposition of connecting the Roswell-Vaughn auto line with the Las Vegas-Santa Rosa auto line of Santa Rosa. Mr. C. H. Stearnes has just returned from a visit to the business men of Roswell on behalf of the Santa Rosa Commercial Club. The Roswell people heartily endorse the plan. The extension of this Roswell-Vaughn line to Santa Rosa, the re-establishment of the Las Vegas auto service, and the opening of the new scenic highway over the mountains, between Santa Rosa and Las Vegas, will create one of the finest tourists' routes in the West.

Taos County Irrigation Project.

Albuquerque.—The first contract has been let on the big Red river ditch irrigation project in Taos county, for an [illegible] tunnel through solid rock, which is to be one of the features of [illegible]

UP TO PAPA.

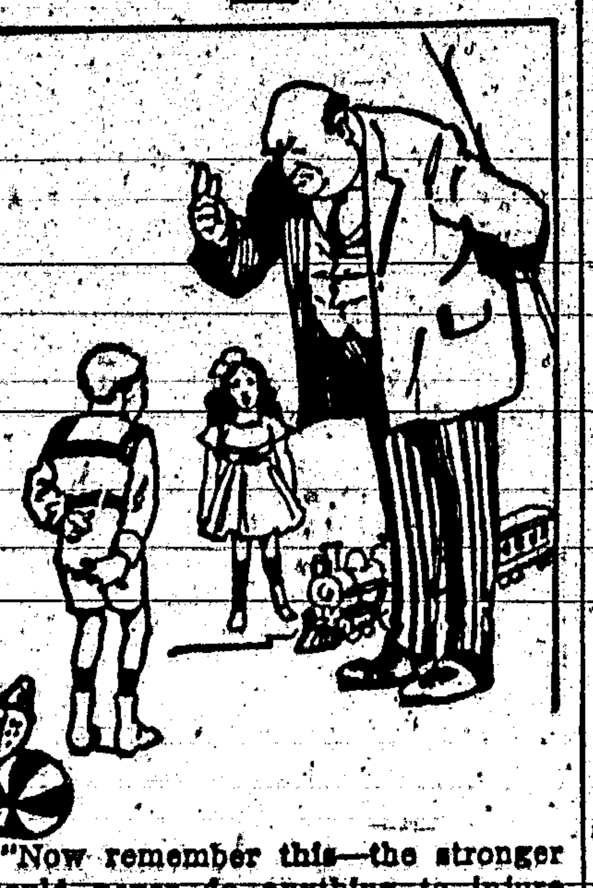

"Now remember this—the stronger should never do anything to injure the weaker!"

"Then why did you lick me?"

EYES WOULD BURN AND STING

"It is just a year ago that my sister came over here to us. She had been here only a few weeks when her eyes began to be red, and to burn and sting as if she had sand in them. Then we used all of the home remedies. She washed her eyes with salt water, used hot tea to bathe them with, and bandaged them over night with tea leaves, but all to no purpose. She went to the drug store and got some salve, but she grew constantly worse. She was scarcely able to look in the light. At last she decided to go to a doctor, because she could hardly work any more. The doctor said it was a very severe disease, and if she did not follow his orders closely she might lose her eyesight. He made her eyes burn and applied electricity to them, and gave her various ointments. In the two and a half or three months that she went to the doctor, we could see very little improvement.

"Then we had read so much how people had been helped by Cuticura that we thought we would try it, and we cannot be thankful enough that we used it. My sister used the Cuticura Pills for purifying the blood, bathed only with Cuticura Soap, and at night after washing, she anointed her eyes very gently on the outside with the Cuticura Ointment. In one week, the swelling was entirely gone from the eyes, and after a month there was no longer any mucus or watering of the eyes. She could already see better, and in six weeks she was cured." (Signed) Mrs. Julia Csapicska, 2005 Utah St., St. Louis, Mo., Aug. 26, 1910.

No Doctor in Forty Years.

Forty years' residence in the country near Etna with never a doctor summoned on a professional visit at his home is the record of E. R. Hamilton, who has nevertheless raised a large family.

"There were times during the last two score years when we were hungry, but we were never sick," said Mr. Hamilton.—Portland Oregonian.

Taking Garfield Tea keeps the system clean, the blood pure and the general health good. Buy from your druggist.

Slight exaggerations do more harm than reckless violations of it.—Chesterfield.

COLDS

Munyon's Cold Remedy Relieves the head, throat and lungs almost immediately. Checks Fevers, stops Discharges of the nose, takes away all aches and pains caused by colds. It cures Grip and obstinate Coughs and prevents Pneumonia. Write Prof. Munyon, 53rd and Jefferson Sts., Phila., Pa., for medical advice absolutely free.

"Cured Neuralgia Pain"

"I take pleasure in writing to you that I had a neuralgia pain in my arm for five years, and I used your Liniment for one week and was completely cured. I recommend your Liniment very highly."—Mrs. J. McGraw, 1216 Mandeville St., New Orleans, La.

Cured Quinsy Sore Throat

Mr. Henry L. Caulk, of 1242 Wilson St., Wilmington, Del., writes:—"I bought a bottle of Sloan's Liniment for the quinsy sore throat and it cured me. I shall always keep a bottle in the house."

SLOAN'S LINIMENT

gives instant relief from rheumatism, lumbago, sciatica, neuralgia, croup, sore throat, tonsilitis, hoarseness and chest pains.

Price, 25c., 50c. & $1.00

Sloan's book on horses, cattle, sheep and poultry sent free. Address

Dr. Earl S. Sloan, Boston, Mass., U. S. A.

CHEAP EXCURSION APRIL 4th TO ALGOA, TEXAS; ORANGE ORCHARDS—It will be good old summer time. Bathing, boating, fishing, garden stuff and berries. For full particulars and reservations, add., E. E. [illegible], [illegible] Champa St., Denver, Colo.

DEFIANCE STARCH—16 ounces to the package—other starches only 12 ounces—same price and "DEFIANCE" IS SUPERIOR QUALITY.

Pleasant, Refreshing, Beneficial, Gentle and Effective,

NOTE THE NAME

CALIFORNIA FIG SYRUP CO.

in the Circle, on every Package of the Genuine.

DO NOT LET ANY DEALER DECEIVE YOU.

SYRUP OF FIGS AND ELIXIR OF SENNA HAS GIVEN UNIVERSAL SATISFACTION FOR MORE THAN THIRTY YEARS PAST, AND ITS WONDERFUL SUCCESS HAS LED UNSCRUPULOUS MANUFACTURERS OF IMITATIONS TO OFFER INFERIOR PREPARATIONS UNDER SIMILAR NAMES AND COSTING THE DEALER LESS. THEREFORE, WHEN BUYING,

Note the Full Name of the Company

CALIFORNIA FIG SYRUP CO.

PRINTED STRAIGHT ACROSS, NEAR THE BOTTOM, AND IN THE CIRCLE, NEAR THE TOP OF EVERY PACKAGE, OF THE GENUINE. REGULAR PRICE, 50¢ PER BOTTLE; ONE SIZE ONLY. FOR SALE BY ALL LEADING DRUGGISTS.

SIGNATURE PICTURE OF PACKAGE.

SYRUP OF FIGS AND ELIXIR OF SENNA IS THE MOST PLEASANT, WHOLESOME AND EFFECTIVE REMEDY FOR STOMACH TROUBLES, HEADACHES AND BILIOUSNESS, DUE TO CONSTIPATION, AND TO GET ITS BENEFICIAL EFFECTS IT IS NECESSARY TO BUY THE ORIGINAL AND ONLY GENUINE, WHICH IS MANUFACTURED BY THE

CALIFORNIA FIG SYRUP CO.

Advance Showing
Of Spring Merchandise

OUR SPRING STOCK Is Beginning to Arrive and we are Showing Some Novelties in Wash Goods, and all kinds of Summer Fabrics.

A SPECIAL SALE This Week on some Exceptional Values in Ladies' Lawn Waists.

OUR NEW STOCK Of Ladies Shoes and Oxfords will be On Display next week.

Store Open Until 8:30 P.M. after March 13

The Carrizozo Trading Co

"17 Cents a Day" Offer Stirs the Nation

THE WHOLE COUNTRY APPLAUDS THE "PENNY PURCHASE PLAN"

From a thousand different directions comes a mighty chorus of approval, voicing the popularity of The Oliver Typewriter "17 Cents a Day" Purchase Plan.

The liberal terms of this offer bring the benefits of the best modern typwriter within easy reach of all. The simple, convenient, "Penny Plan" has assumed national importance.

It opened the floodgates of demand and has almost engulfed us with orders

Individuals, firms and corporations—all classes of people—are taking advantage of the attractive plan and endorsing the great idea which led us to take this radical step—

To make typewriting the universal medium of written correspondence!

Speeds Universal Typewiting

The trend of events is toward the general adoption of beautiful, legible, speedy typewriting in place of slow, laborious, illegible handwriting.

The great business interests are a unit in using typewriters.

It is just as important to the general public to substitute typewriting for "long-hand." For every private citizen's personal affairs are his business.

Our popular "Penny Plan" speeds the day of universal typewriting.

A Mechanical Marvel

The Oliver Typewriter is unlike all others.

With several hundred less parts than ordinary typewriters, its efficiency is proportionately greater.

Add to such basic advantages the many time-saving conveniences found only on The Oliver Typewriter, and you have an overwhelming total of tangible reasons for its wonderful success.

A Business Builder

The Oliver Typewriter is a powerful creative force in business—a veritable wealth producer. Its use multiplies business opportunities, widens business influence, promotes business success.

Thus the aggressive merchant or manufacturer can reach out for more business with trade-winning letters and price lists. By means of a "mailing list" and The Oliver Typewriter—you can annex new trade territory.

Get this greatest of business aids—for 17 cents a day. Keep it busy. It will make your business grow.

Aids Professional Men

To the professional man the typewriter is an indispensible assistant.

Clergymen, Physicians, Journalists, Writers, Architects Engineers and Public Accountants have learned to depend on the typewriter.

You can master The Oliver Typewriter in a few minutes' practice. It will pay big daily dividends of satisfaction on the small investment of 17 Cents a day.

A Stepping Stone to Success

For young people The Oliver Typewriter is a stepping-stone to good positions and an advancement in business life.

The ability to operate a typewriter counts for mor than letters of recommendation.

Start now, when you can own The Oliver Typewriter for pennies.

The OLIVER Typewriter

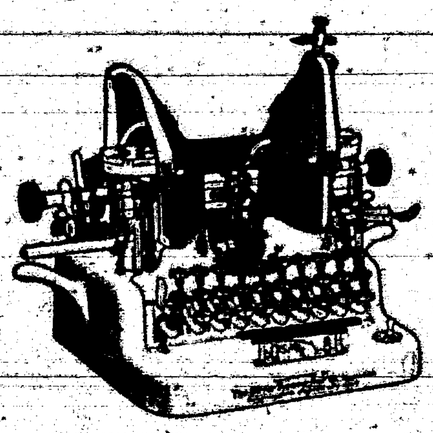

Join the National Association of Penny Savers

Every purchaser of The Oliver Typewriter for 17 Cents a Day is made an honorary member of the National Association of Penny Savers A first small payment brings the magnificent new Oliver Typewriter, the regular $100 machine.

Then save 17 Cents a Day and pay monthly. The Oliver Typewriter Catalog and full details of "17 Cents a Day" Purchase Plan sent on request, by coupon or letter.

Address Sales Department
The Oliver Typewriter Co.,
Oliver Typewriter Building,
CHICAGO

COUPON
OLIVER TYPEWRITER CO.
Oliver Typewriter Building,
CHICAGO
Gentlemen: Please send your Art Catalog and details of "17 Cents a Day" offer on The Oliver Typewriter.
Name .....
Address .....
.....

FOR FURTHER INFORMATION ADDRESS LEE B. CHASE, LOCAL AGENT, CARRIZOZA, NEW MEXICO

COUNTY NEWS-NOTES

CORONA CLIPPING

M. C. Porter, Manager of Gross Kelley's store here, made a business trip to Tucumcari the latter part of last week.

Swafford Holcomb has returned from Duran and intends to move out to his ranch near here soon.

Hyde Brothers of Tularosa have purchased the stock of Gallinas estate; and have taken a years lease on the buildings and will continue the saloon business.

Miss Minnie Holzman who has been visiting her mother and brothers here for several months has returned to Albuquerque.

R. G. Blair, section foreman here for nine months has gone to Texas.

Chas. Anderson of Tularosa came in on Sunday. He is an old employe of Hyde Brothers and will have charge of their business here.

The E P. & S W. are putting in a concrete arch to take the place of an old trestle at well No. 7, two miles south of Corona.

Born, a daughter, to Mr. and Mrs. Juan Silba last Saturday.

Mr. Chenault after inspecting the Bryan mine near here left for Columbus N. M.

The visitors from Gallinas here this week were Jim Cox, L. J. Mundell, and J. P. Crowe.

Mr. Anderson of El Paso is here looking over some local sheep with view of purchasing.

A. J Atkinson and Chas Hackett have gone down to the Zeb Owens lower ranch to erect a new windmill.

The approach of the lambing season has caused an increase in business in Corona. Beans, bacon and flour are going out by the ton to the various camps. New grass is greening all the ranges; prospects for lambing and a good crop this year are the best for five seasons and so Coronites are wearing smiles.

Born to G. C. Clements and wife on the 28th of March a boy.

JICARILLA HAPPENINGS.

J. D. Brotherton, one of the old timers here, departed for Carrizozo last Saturday to be treated for kidney trouble

Carl A. Blackman has left for Colorado Springs to be gone a short time

C. B. Hatfield, who has been suffering with rheumatism all winter, is now convalescent.

Jas Morris was a visitor here Monday to contract with the Littell Mining and Reduction Co. for coal from his mine two miles north of White Oaks.

Ed. F. Rankin has rented the farm of Shorty Roberts and expects to plant about twenty acres in oats

Vegetation of all kinds is springing up here and all of it is on the road to a rapid growth, as there is plenty of moisture in the ground.

O. G. Handy expects to go to the hospital in El Paso in a few days on account of throat trouble.

Mr. Morris reports sheep doing well in the north part of the county; there is plenty of new range opening up.

SUB-IRRIGATION

Last June I put in 300 feet of J. L Johnson's cement tile to subirrigate my garden. I grew a variety of garden vegetables with success. The ground was broken to a depth of eight inches before the tile was put in the tile was put in and it was very dry. The water was then turned in and the ground was thoroughly soaked to a depth of thirty inches. The condition of the ground after this was as if the gentlest rain had fallen on it and up to time had not become packed. Purposely, potatoes and tomatoes were planted just over the tile and did as well as at a distance from four to eight feet away. Melons and peas did well as far as from fifteen feet from the tile. A system once installed makes it easy to irrigate and I know of no way in which it can be done that will make a more even distribution of water or that would have a less effect upon hardening the soil. As to the cost, considering five years time, is less than any other method of irrigation that I know of. For example: A well, windmill and the tile sufficient for forty acres would cost about $2,500. It will take the above windmill less than one hundred days, pumping eight hours per day at the rate of sixty gallons per minute to thoroughly wet the ground twenty-five inches deep, considering that three inches of rainfall will do this. This amount of irrigation in addition to the least expected rainfall would make a pretty good wheat crop, and thus irrigating in the spring would be equal to "teaching this country to rain in April" and insure a good summer crop; so say some of the best farmers.

S. T. SHORE
—Hereford Brand.

Everybody who reads magazines buys newspapers, but everybody who reads newspapers doesn't buy magazines.
Catch the Drift?
Here's the medium to reach the people of this community.

THE AMERICAN TITLE AND TRUST CO.
(Incorporated)
Wm. F A. Gierke, President
Orville T. Nye, Sec'y-Treas.

Abstracts of Titles.
Examination and Perfection of Titles.
Weekly Record Reports, $2.50 per month.
Irrigated Lands Bought and sold.
Real Estate Loans
U.S Land Commissiones

Reliable Services. Reasonable Prices. Court House Phone
LINCOLN NEW MEXICO

WHITE OAKS
COAL

BEST DOMESTIC COAL IN SOUTHWEST

—Now Sold By—

M. J. O'Hara

EXCLUSIVE AGENT.

Leave Orders at ROLLAND BROS. Drug Store, Phone 20,
Or P. O. BOX 168

Engraving
AT UNEQUALED PRICES

¶We have arranged with an eastern Engraving Firm whereby orders received at our office will receive the same careful attention and the same low prices that are customary in the large cities of the east.

¶For instance we will have a plate made for you and 100 cards struck from it and deliver both for $1.50. We can give you proportionately low prices on embossed stationery, Engraved invitations,etc.

¶We will be pleased to send you style cards to select from, and specimens of any kind of this work.

¶Call or write us now.

The Outlook
Carrizozo :: New Mexico

BIG DROP IN PRICES
*IF YOU Want Tires For Your Auto Send For Prices to
JOHNSON BROTHERS
Agents for DIAMOND & GOODRICH TIRES
CAPITAN NEW MEXICO

PATENTS
Prize Offers from Leading Manufacturers

Book on patents. "Hints to inventors." "Inventions needed." "Why some inventors fail." Send rough sketch or model for search of Patent Office records. Our Mr. Greeley was formerly, Acting Commissioner of Patents, and as such had full charge of the U. S. Patent Office.

GREELEY & McINTIRE
WASHINGTON, D. C.

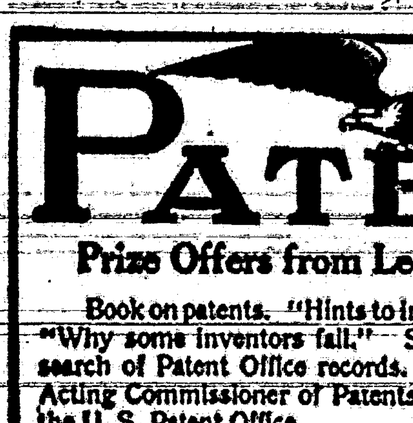

Kelley & Sons.
DEALERS IN
FURNITURE
Carpets, Rugs
Matting, etc.
Caskets, Undertakers Supplies
Carrizozo, New Mex.

BILLIARD AND POOL PARLOR
Headlight Saloon
J. P. WALKER, Proprietor.
FINEST GRADES OF WINES, LIQUORS AND CIGARS

AS TULAROSA SEES IT

REVIEW OF TULAROSA BAND BOYS TRIP TO CARRIZOZO AS IT APPEARED IN THE TULAROSA TRIBUNE

'Scuse me, but we shure went to Carrizozo on the seventeenth of Oirland and got home on the eighteenth, right side up with care. At 9:30 the getting together of the musicians was accomplished, and after a few selections in the business section, we tearfully waved adois to the alfalfa town and we were on our way north.

The train men were the first to express admiration for the uniforms and were rewarded with several selections, which convinced them that there was musical ability in the crowd. At Three Rivers we rendered Dixey and one of the fat grouchy passengers remarked that not a jack rabbit would come to the town for a week.

At Oscura we played the Wearing o' the Green because everything else near the place looked brown. When we had gone on about 15 miles, some nervous chap asked Johnie Barrett where we were and he looked to see. He discovered a man walking out of a town and at once declared that we were nearing Carrizozo. We soon found that out violinist knew whereof he spoke and piled off the train.

After two introductory tunes, we made a rush to the Carrizozo Eating house and soon made it look like a hospital. We convinced Everett Tipton that the napkins were no lettuce, but could not bribe the waitress to smuggle an extra piece of pie for one of the boys. We positively deny that Fred Gutierez was caught with a baked apple in his watch pocket and also that one of the girls put vinegar on her handkerchief under the impression that it was perfume.

The afternoon was spent in geting acquainted with the town and its people, in winning money on the horse race and getting things ready for the evening entertainment. Only this an I nothing more.

The house could not hold the people that came to the play. All those taking part in the program were given hearty applause and the nigger boys made things lively during their stunt. And the dance—oh, shaw, it was St. Patrick's day in the evening and the Tularosa band furnished the music. Capitan, Nogal, etc., were there. And say, everybody had a fine time. The receipts of the program and the dance were $101 50, which left a story of their own. The boys were urged to repeat the entire performance Saturday night, but decided to let good enough alone and get back to the alfalfa which they did Saturday night.

The boys made a hit with Carrizozo and let us gents inform you that Carrizozo's style of entertaining made a decided hit with the Tularosa crowd. The Carrizozo girls claimed that the Tularosa band boys were the handsomest bunch that ever visited Carrizozo and—no, we are not telling what the replies were cos we se fraid to.

If Carrizozo ever wants to be shown a first-class good time, they have but to travel south a short distance. The man that does not boost for Carrizozo for a while will be mighty lonesome in Tularosa. Hurrah for Carrizozo. The hearty thank of the Tularosa band boys are hereby publicly extended to the Outlook for favors shown.

DO IT NOW THIS PAPER

CARRIZOZO
BUSINESS and RESIDENCE PROPERTY
REAL ESTATE SOLD ON EASY TERMS
DEALERS IN RANCH PROPERTY
HOMESTEADERS LOCATED
..CLAIMS SURVEYED..

Carrizozo Townsite Co.
(POSTOFFICE BUILDING)
A. H. HARVEY, Manager and Surveyor.
IRA O. WETMORE, President.

JOHN E. BELL
PHONE 56
STAPLE & FANCY Groceries
FRESH VEGETABLES AND FRUITS A SPECIALTY
Our Goods are all New and Fresh
Give us a trial and we will do the rest
Prompteat Delivery in the City

Rolland Brothers
DRUGGISTS
Periodicals, Stationery, Cigars,
Candies and Mens Furnishings
—CALL AND SEE OUR INDIAN BLANKETS AND CURIOS.
CARRIZOZO, NEW MEXICO

Bonito Bakery
B. GAVI & BRO., Proprietors
All kinds of Bakery Goods. Your patronage solicited.

ESTABLISHED JUNE THE FIRST EIGHTEEN HUNDRED NINETY-TWO
THE EXCHANGE BANK
CARRIZOZO, NEW MEXICO
Capital and Undivided Profits, $42,000.00
Transacts a General Banking Business
Sells Drafts on Principal Cities of the World
Accords Borrowers every Accommodation
Consistent with Safety.
Accounts Solicited.
INTEREST PAID ON TIME DEPOSITS.

PHONE 16 Mail Orders Carefully Filled
HUMPHREY BROTHERS
Wholesale and Retail
Hay, Grain, Flour and Feed
Carrizozo, N. M.

Try This for Colds

Prescription Known for Results Rather than Large Quantity.

Go to your druggist and get "Two ounces of Glycerine and half an ounce of Concentrated Pine compound. Mix these with half a pint of good whisky. Shake well. Take one to two teaspoonfuls after each meal and at bed time. Smaller doses to children according to age." Any one can prepare this at home. This is said to be the quickest cough and cold cure known to the medical profession. Be sure to get only the genuine (Globe) Concentrated Pine. Each half ounce bottle comes in a tin screw-top sealed case. If the druggist is out of stock he will quickly get it from his wholesale house. Don't fool with uncertain mixtures. It is risky.

Bold Scribe.

"Ho, hum!" ejaculated honest Farmer Hornbeak, who had encountered in the village newspaper an example of the perversity which the linotype sometimes displays. "The editor of the Plaindealer ain't afraid to speak his mind. He comes right out and says: 'In our opinion the Hon. Thomas Rott has lyddaonkzzounsottttptpt pn mnwww trahahaha hawzw zenskibby.' And, by jolly, he says it as if he meant it, too!"—Puck.

CURE THAT SORE THROAT

Sore throat is inflammation of the mucous membrane of the throat, and if this membrane happens to be at all sensitive a predisposition to sore throat will exist.

Paxtine Toilet Antiseptic is both a preventative and a cure for sore throat because it possesses extraordinary cleansing, healing and germicidal qualities. Just a little in a glass of water, used as a gargle, will quickly relieve all soreness and strengthen the mucous membrane of the throat, and thus overcome all tendency to sore throat.

Paxtine is far superior to liquid antiseptics or Peroxide for all toilet and hygienic uses.

Paxtine may be obtained at any drug store, 25 and 50c a box, or sent postpaid upon receipt of price by The Paxton Toilet Co., Boston, Mass. Send for a free sample.

A Good Samaritan.

"Once, when I was ill, he gave me a punch in the stomach."

"I don't see why you should be grateful for that."

"It was a milk punch. They strengthen, you know."

Important to Mothers

Examine carefully every bottle of CASTORIA, a safe and sure remedy for infants and children, and see that it

Bears the Signature of *Chas. H. Fletcher.*

In Use For Over 30 Years.

The Kind You Have Always Bought.

Reckless.

"Pipps doesn't care what he buys on credit."

"No. You would think that every day he lives is his last day on earth."

ASK FOR ALLEN'S FOOT-EASE
the Antiseptic powder to shake into your shoes. Relieves Corns, Bunions, Ingrowing Nails, Swollen and Sweating feet, Blisters and Callous spots. Sold everywhere, 25c. *Don't accept any substitute.* Sample FREE. Address Allen S. Olmsted, Le Roy, N.Y.

Good Customer of America.

Morocco uses about two thousand barrels of American cottonseed oil yearly.

Dr. Pierce's Pleasant Pellets first put up 40 years ago. They regulate and invigorate stomach, liver and bowels. Sugar-coated tiny granules.

I am not so lost in lexicography as to forget that words are the daughters of earth and that things are the sons of heaven.—Samuel Johnson.

TO CURE A COLD IN ONE DAY
Take LAXATIVE BROMO Quinine Tablets. Druggists refund money if it fails to cure. E. W. GROVE'S signature is on each box. 25c.

Those days are lost in which we do not good; those worse than lost in which we do evil.—Cromwell.

Mrs. Winslow's Soothing Syrup for Children teething, softens the gums, reduces inflammation, allays pain, cures wind colic, 25c a bottle.

Dost thou love life? Then do not squander time, for time is the stuff life is made of.—Franklin.

Nature's laxative, Garfield Tea, is made of clean, sweet, health-giving Herbs.

There never was a good war or a bad peace.—Franklin.

Work While You Sleep

Millions of people have CASCARETS do Health work for them. If you have never tried this *great* health maker—Get a 10c box—and you will never use any other *bowel* medicine.

CASCARETS 10c a box for a week's treatment, all druggists. Biggest seller in the world. Million boxes a month.

TAKE A DOSE OF
PISO'S
THE BEST MEDICINE
for COUGHS & COLDS

CONDENSATION OF FRESH NEWS

THE LATEST IMPORTANT DISPATCHES PUT INTO SHORT, CRISP PARAGRAPHS.

STORY OF THE WEEK

SHOWING THE PROGRESS OF EVENTS IN OUR OWN AND FOREIGN LANDS.

WESTERN

A bill making the sale of cigarettes in Utah a misdemeanor was disapproved by Governor Spry.

The Iowa Senate at the close of an exciting debate, defeated the resolution for women suffrage by a vote of 27 to 21.

Upon receipt of the news from Alpine that Mexican marauders had crossed the border near Chisos and driven away cattle, General Duncan of the Department of Texas ordered a trop of the Fourth cavalry in El Paso and a troop of the Third in Marathan, to Alpine.

The troops, transports and naval vessels, assembled at Galveston, are ready to move. They could get away in an incredibly short time if necessary. At Fort Crockett the thirty-six companies of coast artillery are being transformed into infantry organizations.

That he has found a solution of the thrips problem is the belief of County Horticulturist Earl L. Morris, of San Jose, Calif. A lime-carbolic spray used during the last few weeks has killed all thrips in orchards where it was applied and has not injured the buds, so far as observed up to this time.

Western cities and towns make the best showing for the first two months' operations of the new postal savings system according to a report issued by Postmaster General Hitchcock. Of forty-eight places having postal banks, Leadville, Colo., leads with 362 depositors and $21,253 on deposit. Anaconda, Mont., is second with 256 depositors and $13,750 deposits. Laramie, Wyo., is seventeenth with seventy-one depositors and $2,400 deposits. The total number of depositors in the forty-eight postal savings offices is 2,661, the aggregate deposits, $133,869, an average balance per depositor of $36 54.

WASHINGTON.

Officers of the State Militia, who are to join the army in Texas, are not to report to the instruction camps before April 1st.

President Taft, according to present plans, will confine his message to the extra session of Congress to Canadian reciprocity and the establishment of a permanent tariff board.

Disappointment was manifest when the Supreme Court of the United State adjourned for two weeks without announcing its decision in either the Standard Oil or the Tobacco Corporation dissolution suits.

Sunday work in postoffices throughout the country is to be discontinued so far as consistent with rapid transmission of the mail. It is not proposed to close important postoffices entirely. Certain work to prevent congestion and delay must be done.

March promises to make a better showing than February did in government finances. Receipts from all sources are keeping pace with February and the expenditures have been fully $2,000,000 less, in spite of the fact that advances to the army to date are $2,000,000 more than last month.

The Mexican situation has cleared considerably at Washington. The attitude of the United States government has been made plain and there need no longer be any doubt, it was said by administration officials, regarding the President's policy. Mr. Taft has announced he will do everything possible to maintain friendly relations between this country and Mexico. Any rupture must come as the result of some overt act on Mexican soil.

Before deciding upon a location for the headquarters of the proposed new railway mail service division, which is to be composed of the states of Nebraska, Colorado, Wyoming and Utah, the postmaster general will hear representatives of the cities competing for the place, Denver, Omaha, Cheyenne and Salt Lake. The interests of the postal service will be given consideration over the ambitions of the several cities.

FOREIGN.

Daniel Bartlett, the oldest white man in Missouri, died, aged 110. He was born in Boonesville, Mo.

SPORT.

Gynn Henry, the Texas sprinter, will be a member of the Olympic team that goes to Sweden in 1912.

Frank Gotch, world's champion wrestler, threw Fred Beell of Wisconsin twice in a good finish match at Wichita, Kan.

George Hackenschmidt, the "Russian lion," will sail for England March 29, after a farewell handicap match at Hoboken, the night of the 28th.

After a gruelling fight for twelve rounds, Hugo Kelly of Chicago, claimant for the middle-weight title, won over Bill McKinnon of Boston, in the latter city.

Zybszko, the Polish wrestler, defeated Paul Schmidt, the Capetown giant in Buffalo, N. Y. The Pole gained two falls, the first in 32:50 and the second in 10.21.

Admiral Togo, who won the great naval battle of Tsushima, writes that he will tour the United States after acting as one of Japan's representatives of the coronation of King George.

Frank Gotch easily won a handicap wrestling match at Topeka, from Charles Peters of Council Bluffs and James Asbell of Kansas City, Mo. He threw Peters in twelve minutes and Asbell in sixteen minutes, both were half-nelsons.

While endeavoring to score in a practice game at Hot Springs, Severold, of the Cincinnati Nationals, ran into Catcher T. Clark of the second team, with the result that Clark is in a hospital, suffering with concussion of the brain.

Guilty of murder in the first degree, with the punishment fixed at death by the jury, was the verdict returned in the West Side Court at Denver in the case of Lewis Wechter who shot and killed W. Clifford Burrowes on February 15th, last.

The Denver Chamber of Commerce has forwarded a check for $170 to the general Chinese relief fund. The check brings the total Denver contributions toward helping the starving Chinese forwarded through the Chamber of Commerce up to $536.

Announcement has been made that Abe Attell, featherweight champion pugilist, and Johnny Coulon, holder of the bantamweight title, would meet in New Orleans on April 9th in a twenty-five round bout. The conditions call for 116 pounds, ringside.

GENERAL.

Miss Marie Schmaltz of Detroit is possessor of the first harem skirt to make its appearance in southern Michigan.

The strike against the Adams Express Company in New York, which directly affected the Wells-Fargo Company has ended.

From Paris comes news that Flying Fox, the great race horse Edmond Blanc purchased some years ago for $200,000, is dead.

The club house and outbuildings of the Hyde Park Country Club, a prominent golf organization of Cincinnati, burned. Loss $30,000.

A dynamite bomb partially wrecked a storehouse of the Chicago Telephone Company and caused a panic among seventy-five non-union linemen, who were asleep in the building.

Pathetic details of the sufferings from famine in Anwhel and other provinces of China reach the mission boards in New York in every mail. Unless help comes before summer a million persons will starve.

Jackson Titterton, aged 74, the largest man in central Illinois, died at his home in Alsey, Ill. Mr. Titterton weighed 530 pounds and measured thirty-six inches from shoulder to shoulder. He required a special bed.

Judge Carpenter in the United States District Court in Chicago, in refusing to quash indictments against ten Chicago packers placed a limit on the freedom from liability granted the packers in the "immunity bath" given by Judge Humphrey in 1906.

At Grand Cañon, Ariz., Col. Theodore Roosevelt lunched beside the boiling waters of the Colorado river, 4,200 feet below the rim of the Grand cañon. It was his first visit and he is the first occupant of the White House who ever made the fourteen miles round trip to what is often declared to be the most striking sight nature has provided in all the world.

President Taft has followed with interest the discussion of the last few days in the English parliament on the international arbitration treaty proposed by him. He is delighted with the manner in which the proposal has been received in Great Britain. The President is hopeful that the treaty may be adopted by both countries and believes it will be a great step toward the abolition of war. And, with war practically impossible between the two great English speaking nations, there is every reason to hope, according to the President's view that other nations may come into such an agreement and thus make for universal peace. The treaty is a broad one, and proposes that all disputes including even those of national honor and territory shall be settled by arbitration.

Hood's Sarsaparilla

For

All Spring Blood Diseases and Ailments

Possesses medicinal merit Peculiar to Itself and has an unequaled record of cures. Take it this spring, in usual liquid form or tablets known as Sarsatabs.

Spring Humors are due to the impure, impoverished, devitalized condition of the blood brought about by the unhealthful modes of living during the winter, too close confinement, too little outdoor air and exercise, too heavy diet. Hood's Sarsaparilla cures them and builds up the whole system.

Hood's Sarsaparilla has no equal for cleansing the blood and expelling the humors that accumulate during the winter. It effects its wonderful cures because it combines the utmost remedial values of more than twenty different ingredients. Insist on having Hood's. It has no substitute.

A Country School for Girls in New York City

Best Features of Country and City Life

Out-of-door Sports on School Park of 35 acres near the Hudson River. Full Academic Course from Primary Class to Graduation. Upper Class for Advanced Special Students, Music and Art. Certificate admits to College. School Coach Meets Day Pupils. Miss Bangs and Miss Whiton, Riverdale Ave., near 252d St., West

COLT DISTEMPER

Can be handled very easily. The sick are cured, and all others in same stable, no matter how "exposed," kept from having the disease, by using SPOHN'S LIQUID DISTEMPER CURE. Give on the tongue, or in feed. Acts on the blood and expels germs of all forms of distemper. Best remedy ever known for mares in foal. One bottle guaranteed to cure one case. 50c and $1 a bottle; $5 and $10 dozen of druggists and harness dealers, or sent express paid by manufacturers. Cut shows how to poultice throats. Our free booklet gives everything. Local agents wanted. Largest selling horse remedy in existence—twelve years.

SPOHN MEDICAL CO., Chemists and Bacteriologists, Goshen, Ind., U. S. A.

Dog Dies From Grief

A dog's striking attachment to his master is recorded from Villeneuve-Saint-Georges. While attending the funeral of a municipal councillor's wife C. Constantin, a resident of that village, contracted congestion of the lungs, from which he died suddenly. He had a dog, a small fox terrier, which never left him. Since the death of M. Constantin the poor animal refused food and passed whole days at the cemetery moaning on the tomb of his dead master. The other day the terrier was found dead.—le Figaro.

Thousands of Consumptives die every year. Consumption results from a neglected cold on the lungs. Hamlins Wizard Oil will cure these colds. Just rub it into the chest and draw out the inflammation.

True friends visit us in prosperity only when invited, but in adversity they come without invitation.—Theophrastus.

PILES CURED IN 6 TO 14 DAYS
Your druggist will refund money if PAZO OINTMENT fails to cure any case of Itching, Blind, Bleeding or Protruding Piles in 6 to 14 days. 50c.

Life is a stage play; it matters not how long we act, so long as we act well.—Bacon.

Constipation, indigestion, sick-headache and bilious conditions are overcome by a course of Garfield Tea. Drink on retiring.

Cleanliness is next to godliness.—John Wesley.

Your Liver is Clogged up

That's Why You're Tired—Out of Sorts—Have No Appetite.

CARTER'S LITTLE LIVER PILLS will put you right in a few days. They do their duty. Cure Constipation, Biliousness, Indigestion, and Sick Headache.

SMALL PILL, SMALL DOSE, SMALL PRICE

Genuine must bear Signature

Brent Good

You can't sow thistles and reap figs. If you plant Ferry's Seeds you grow exactly what you expect and in a profusion and perfection never excelled.

FERRY'S SEEDS

Fifty years of study and experience make them reliable. For sale everywhere. Ferry's 1911 Seed Annual free on request. D. M. FERRY & CO., Detroit, Mich.

W. N. U., DENVER, NO. 12–1911.

What Ails You?

Do you feel weak, tired, despondent, have frequent headaches, coated tongue, bitter or bad taste in morning, "heart-burn," belching of gas, acid risings in throat after eating, stomach gnaw or burn, foul breath, dizzy spells, poor or variable appetite, nausea at times and kindred symptoms?

If you have any considerable number of the above symptoms you are suffering from biliousness, torpid liver with indigestion, or dyspepsia. Dr. Pierce's Golden Medical Discovery is made up of the most valuable medicinal principles known to medical science for the permanent cure of such abnormal conditions. It is a most efficient liver invigorator, stomach tonic, bowel regulator and nerve strengthener.

The "Golden Medical Discovery" is not a patent medicine or secret nostrum, a full list of its ingredients being printed on its bottle-wrapper and attested under oath. A glance at these will show that it contains no alcohol, or harmful habit-forming drugs. It is a fluid extract made with pure, triple-refined glycerine, of proper strength, from the roots of native American medical forest plants. World's Dispensary Medical Association, Props., Buffalo, N. Y.

"For Tea You Can't Beat Lipton's"

It Has Stood the Test of Time While Others Have Been Buried in the Ashes of Antiquity. It's the Recognized World's Standard

LIPTON'S TEA

Over 2 Million Packages Sold Weekly.

W. L. DOUGLAS

ESTAB. 1876 $2.50 $3 $3.50 & $4 SHOES FOR MEN & WOMEN

W. L. Douglas shoes cost more to make than ordinary shoes, because higher grade leathers are used and selected with greater care. These are the reasons why W. L. Douglas shoes are guaranteed to hold their shape, look and fit better and wear longer than any other shoes you can buy.

BEWARE OF SUBSTITUTES.

The genuine have W. L. Douglas name and the retail price stamped on the bottom, which guarantees full value and protects the wearer against high prices and inferior shoes. REFUSE SUBSTITUTES CLAIMED TO BE "JUST AS GOOD"

If your dealer cannot supply you with the genuine W. L. Douglas shoes, write for Mail Order Catalog. Shoes sent direct from factory to wearer, all charges prepaid. W. L. Douglas, 145 Spark St., Brockton, Mass.

WHEN A MAN MARRIES

By MARY ROBERTS RINEHART

AUTHOR of THE CIRCULAR STAIRCASE "THE MAN IN LOWER TEN," ETC.

COPYRIGHT 1909 BY THE BOBBS-MERRILL COMPANY

SYNOPSIS.

James Wilson or Jimmy as he is called by his friends, Jimmy was rotund and looked shorter than he really was. His ambition in life was to be taken seriously, but people steadily refused to do so, his art is considered a huge joke, except to himself, if he asked people to dinner everyone expected a frolic. Jimmy marries Bella Knowles; they live together a year and are divorced. Jimmy's friends arrange to celebrate the first anniversary of his divorce. The party is in full swing when Jimmy receives a telegram from his Aunt Selina, who will arrive in four hours to visit him and his wife. He neglects to tell her of his divorce. Jimmy takes Kit into his confidence, he tries to devise some way so that his aunt will not learn that he has no longer a wife. He suggests that Kit play the hostess for one night, be Mrs. Wilson pro tem. Aunt Selina arrives and the deception works out as planned. Jim's Jap servant is taken ill. Bella, Jimmy's divorced wife, enters the house and asks Kit who is being taken away in the ambulance? Bella insists it is Jim. Kit tells her Jim is well and is in the house. Harbison steps out on the porch and discovers a man tacking a card on the door. He demands an explanation. The man points to the placard and Harbison sees the word "Smallpox" printed on it. He tells him the guests cannot leave the house until the quarantine is lifted. The guests suddenly realize their predicament, the women shed tears, the men consider it a good joke. The all important question arises as to who is to prepare the meals and perform the other household duties. Harbison finally solves the matter. After the lifting of the quarantine several letters are found in the mail box undelivered, one is addressed to Henry Llewellyn, Iquique, Chile, which was written by Harbison. He describes minutely of their incarceration, also of his infatuation for Mrs. Wilson. Aunt Selina is taken ill with la grippe. Betty acts as nurse. Harbison finds Kit sulking on the roof. She tells him that Jim has been treating her outrageously. Harbison fully believing that she is Mrs. Wilson, tells her that she doesn't mean the things she is saying about her husband. Kit starts downstairs, when suddenly she is grasped in the arms of a man who kisses her several times. She believes that Harbison did it and is humiliated. Aunt Selina tells Jimmy that her cameo breastpin and other articles of jewelry have been stolen. She accuses Betty of the theft.

CHAPTER XI. (Continued.)

"I saw you kiss her in the dining room, remember that!" Aunt Selina went on, giving the screw another turn.

It was Bella's turn to be excited. She gave me an awful stare, then she fixed her eyes on Jim.

"Besides," Aunt Selina went on, "you told me today that you loved her. Don't deny it, James."

Bella couldn't keep quiet another instant. She came over and stood at the foot of the bed.

"Please don't excite yourself, dear Miss Caruthers," she said, in a voice like ice. "Every one knows that he loves her; he simply overflows with it. It—it is quite a by-word among their friends. They have been sitting together in a corner all evening."

Yes, that was what she said; when I had not spoken to Jimmy the whole time in the den. Bella was cattish, and she was jealous, too. I turned on my heel and went to the door; then I turned to her, with my hand on the knob.

"You have been misinformed," I said coldly. "You can not possibly know, having spent three hours in a corner yourself—with Mr. Harbison." I abhor jealousy in a woman.

At midnight the house was fairly quiet, except for Jim, who kept walking around the halls because he couldn't sleep. I got up at last and ordered him to bed, and he had the audacity to have a grievance with me.

"Look at my situation now!" he said, sitting pensively on a steam radiator. "Aunt Selina is crazy. I only kissed your hand, anyhow, and I don't know why you sat in the den all evening; you might have known that Bella would notice it. Why couldn't you leave me alone to my misery?"

"Very well," I said, much offended. "After this I shall sit with Flannigan in the kitchen. He is the only gentleman in the house."

I left him babbling apologies and went to bed, but I had an uncomfortable feeling that Bella had been a witness to our conversation, for the door into Aunt Selina's room closed softly as I passed.

I knew beforehand that I was not going to sleep. The instant I turned out the light the nightmare events of the evening ranged themselves in a procession, or a series of tableaux, one after the other: Flannigan on the roof, with the bracelet on his palm, looking accusingly at me; Mr. Harbison and the scene on the roof, with my flippancy; and the result of that flippancy—the man on the stairs, the arms that held me, the terrible kisses that had scorched my lips—it was awful! And then the absurd situation across Aunt Selina's bed, and Bella's face! Oh, it was all so ridiculous—my having thought that the Harbison man was a gentleman, and finding him a cad, and worse. It was excruciatingly funny. I quite got a headache from laughing; indeed I laughed until I found I was crying, and then I knew I was going to have an attack of [illegible] emotion, called hysterics, [illegible] got up and turned on all the lights, and bathed my face with cologne, and felt better.

But I did not go to sleep. When the hall clock chimed two, I discovered I was hungry. I had had nothing since luncheon, and even the thirst following the South American goulash was gone. There was probably something to eat in the pantry, and if there was not, I was quite equal to going to the basement.

I ate bread and butter and drank milk, and was fast becoming a rational person again; I had pulled out one of the drawers part way, and with a tray across the corner I had improvised a comfortable seat. And then I noticed that the drawer was full of soiled napkins, and I remembered the bracelet. I hardly know why I decided to go through the drawer again after Flannigan had already done it, but I did. I finished my milk and then, getting down on my knees, I proceeded systematically to empty the drawer. I took out perhaps a dozen napkins and as many doilies without finding anything. Then I took out a large tray cloth, and there was something on it that made me look farther. One corner of it had been scorched, the clear and well-defined imprint of a lighted cigarette or cigar, a blackened streak that trailed off into a brown and yellow. I had a queer, trembly feeling, as if I were on the brink of a discovery—perhaps Anne's pearls, or the cuff buttons with storks painted on china in the center. But the only thing I found, down in the corner of the drawer, was a half-burned cigarette.

I Was Quite Equal to Going to the Basement.

CHAPTER XII.

The Roof Garden.

I was quite ill the next morning—from excitement, I suppose. Anyhow, I did not get up, and there wasn't any breakfast. Jim said he roused Flannigan at eight o'clock, to go down and get the fire started, and then went back to bed. But Flannigan did not get up. He appeared, sheepishly, at half-past ten, and by that time Bella was down, in a towering rage, and had burned her hand and got the fire started, and had taken up a tray for Aunt Selina and herself.

As the others straggled down they boiled themselves eggs or ate fruit, and nobody put anything away. Lollie Mercer made me some tea and scorched toast, and brought it, about 11 o'clock.

"I never saw such a house," she declared. "A dozen housemaids couldn't put it in order. Why [illegible] every man [illegible] he happens to be [illegible]

"That's the question [illegible]" I replied languidly. "What was Max talking so horribly about a little while ago?" Lollie looked up aggrieved.

"About nothing at all," she declared. "Anne told me to clean the bathtubs with oil, and I did it, that's all. Now Max says he couldn't get it off, and his clothes stick to him, and if he should forget and strike a match in the—in the usual way, he would explode. He can clean his own tub tomorrow," she finished vindictively.

At noon Jim came in to see me, bringing Anne as a concession to Bella. He was in a rage, and he carried the morning paper like a club in his hand.

"What sort of a newspaper lie would you call this?" he demanded irritably. "It makes me crazy; everybody with a mental image of me leaning over the parapet of the roof, waving a board, with the rest of you sitting on my legs to keep me from overbalancing."

"Maybe there's a picture!" Anne said hopefully.

Jim looked.

"No picture," he announced. "I wonder why they restrained themselves! I wish Bella would keep off the roof," he added, with fresh access of rage, "or wear a mask or veil. One of those fellows is going to recognize her, and there'll be the deuce to pay."

"When you are all through discussing this thing, perhaps you will tell me what is the matter," I remarked, from my couch. "Why did you lean over the parapet, Jim, and who sat on your legs?"

"I didn't; nobody did," he retorted, waving the newspaper. "It's a lie cut out of the whole cloth, that's what it is. I asked you girls to be decent to those reporters; it never pays to offend a newspaper man. Listen to this, Kit."

He read the article rapidly, furiously, pausing every now and then to make an exasperated comment.

THE ROOF GARDEN.

Attempt at Escape Frustrated—Members of the Four Hundred Defy the Law.

"'Special Officer McCloud, on duty at the quarantined house of James Wilson, artist and clubman, on Ninety-fifth street, reported this morning a daring attempt at escape, made at 3 a. m. It is in this house that some eight or nine members of the smart set were imprisoned during the course of a dinner party, when the Japanese butler developed smallpox. The party shut in the house includes Miss Katherine McNair, the daughter of Theodore McNair of the Inter-Ocean system; Mr. and Mrs. Dallas Brown, the Misses Mercer, Maxwell Reed, the well-known clubman and whip, and a Mr. Thomas Harbison, guest of the Dallas Browns and a South American.

"'Officer McCloud's story, told to a Chronicle reporter this morning, is as follows: The occupants of the house had been uneasy all day. From the air of subdued bustle, and from a careful inspection of the roof, made by the entire party during the afternoon, his suspicion had been aroused. Nothing unusual, however, occurred during the early part of the night. From eight o'clock to twelve McCloud was relieved from duty, his place being taken by Michael Shane of the Eighty-sixth street station.

"'When McCloud came on duty at midnight, Shane reported that about 11 o'clock the searchlight of a steamer on the river, flashing over the house, had shown a man crouching on the parapet, evidently surveying the roof across, which at this point is only 12 feet distant, with a view of making his escape. On seeing Shane below, however, he had beat a retreat, but not before the officer had seen him distinctly. He was dressed in evening clothes and wore a light tan overcoat.

"'Officer McCloud relieved Shane at midnight, and sent for a plain-clothes man from the station house. This man was stationed on the roof of the Bevington residence next door, with strict injunctions to prevent an escape from the quarantined mansion. Nothing suspicious having occurred, the man on the roof left about 3 a. m., reporting to McCloud below that everything was quiet. At that moment, glancing skyward, one of the officers was astounded to see a long narrow board project itself from the coping of the Wilson house, waver uncertainly for a moment, and then advance stealthily toward the parapet across. When it was within a foot or two of a resting place, McCloud called sharply to the invisible refugee above, at the same time firing his revolver in the ground.

"'The result was surprising. The board stopped, trembled, swayed a little, and dropped, missing the vigilant officer by a hair's breadth, and crashing to the cement with a terrific force. An inspection of the roof from the Bevington house, later, revealed nothing unusual. It is evident, however, that the quarantine is proving irksome to the inhabitants of the sequestered residence, most of whom are typical society folk, without resources in themselves. Their condition, without valets and maids, is certainly pitiable. It has been rumored that the ladies are doing their own hair, and that the gentlemen have been reduced to putting their own buttons in their shirts. This deplorable situation, however, is unavoidable.

"'The vigilance of the board of health has been most commendable in this case. Beginning with a wager over the telephone that they would break quarantine in 24 hours, and ending with the attempt to span a 12-foot gulf with a board, over which to cross to freedom, these shut-in society folk have shown characteristic disregard of the laws of the state. It is quite time to extend to the millionaire the same strictness that keeps the commuter at home for three weeks with the measles; that makes him get the milk bottles and groceries from the gate-post and smell like dog-soap for a month afterward, as a result of disinfection.'"

We sat in dead silence for a minute. Then:

"Perhaps it is true," I said. "Not of you, Jim—but some one may have tried to get out that way. In fact, I think it extremely likely."

"Who? Flannigan? You couldn't drive him out. He's having the time of his life. Do you suspect me?"

"Come away and don't fight," Anne broke in pacifically. "You will have to have luncheon sent in, Jimmy; nobody has ordered anything from the shops, and I feel like old Mother Hubbard."

(TO BE CONTINUED.)

Submarine Signal Device

The experiments carried on by the United States government with an unusually powerful submarine signal device on the Sandy Hook lightship at the entrance to New York harbor, have proved remarkably successful. Similar signals have been installed at 41 different points along the Atlantic coast, thus affording more complete protection than any other country in the world. Briefly, the signal apparatus consists of a bell placed below the water line which is rung at fixed intervals, according to a regular code. More than 600 steamships are now equipped with submarine signal receiving apparatus. This mechanism consists of delicate instruments placed on both sides of the ship which pick up the sound or rather vibrations of the submarine bell, and transmit it by telephone to the bridge of the liner. The ship's officer with this telephone at his ear, can steer the ship with absolute safety in the thickest fog, thus eliminating completely one of the oldest dangers of the sea.

Whipping a boy in order to make him go to Sunday school is a good bit like beating the devil around the stump.

WOMAN ESCAPES OPERATION

Was Cured by Lydia E. Pinkham's Vegetable Compound

Elwood, Ind.—"Your remedies have cured me and I have only taken six bottles of Lydia E. Pinkham's Vegetable Compound. I was sick three months and could not walk. I suffered all the time. The doctors said I could not get well without an operation, for I could hardly stand the pains in my sides, especially my right one, and down my right leg. I began to feel better when I had taken only one bottle of Compound, but kept on as I was afraid to stop too soon."—Mrs. SADIE MULLEN, 2728 N. B. St., Elwood, Ind.

Why will women take chances with an operation or drag out a sickly, half-hearted existence, missing three-fourths of the joy of living, when they can find health in Lydia E. Pinkham's Vegetable Compound?

For thirty years it has been the standard remedy for female ills, and has cured thousands of women who have been troubled with such ailments as displacements, inflammation, ulceration, fibroid tumors, irregularities, periodic pains, backache, indigestion, and nervous prostration.

If you have the slightest doubt that Lydia E. Pinkham's Vegetable Compound will help you, write to Mrs. Pinkham at Lynn, Mass., for advice. Your letter will be absolutely confidential, and the advice free.

SUNSHINE AND GOOD HEALTH

Wherever Sun's Rays Penetrates Human Life Is Quickened and Health and Happiness Promoted.

The sunlight, with its mellowing warmth and radiance, is one of the great essentials to good health. Wherever it penetrates, in prudently regulated moderation, it quickens human life, promotes health and happiness, and may be truly regarded as one of the best friends of man and beast. The common practice of providing blinds, shutters, curtains and other means for shrouding the windows and shutting out the sunshine, is undoubtedly a great mistake, and makes for physical weakness and ill health. More window light, more sunshine, and not less, is what we require. Let all your apartments, kitchen, sitting rooms, parlors and bedrooms, too, be flooded with sunlight as much as possible.

Cause and Effect.

"Where is Bill today?"

"Bill is sick in bed."

"What's the matter with him?"

"Well, you know that girl of his thinks he doesn't use tobacco. Yesterday he was hurrying around the corner and he ran right into the girl. He had a chew in his mouth."

"Yes, yes; go on."

"There were two things to do—hurry by or swallow."

"Well?"

"Bill talked to her for five minutes."

Useful in Its Way.

Maud—What a long hatpin! Surely you don't ever use it!

Ethel—Only when I go bargain rushing.

Saves Breakfast Worry—

A package of

Post Toasties

on the pantry shelf.

Served in a minute.

With cream or stewed fruit.

DELICIOUS!

SATISFYING!

"The Memory Lingers"

POSTUM CEREAL CO., Ltd.
Battle Creek, Mich.

50 Per Cent Better

"I have used less than one bottle of Cardui," writes Mrs. Gertrude Ward, of Rushville, Neb., "and am feeling fifty per cent better than when I began taking it.

"Before taking Cardui, I had suffered with female trouble, for eight years. My greatest trouble was irregularity. I also suffered with severe pains, every month, but now I am greatly improved and will recommend Cardui to all my suffering friends."

Take CARDUI

The Woman's Tonic

The rare medicinal herbs of Cardui are imported by the manufacturers direct from Europe and are not to be found in any other medicine.

These ingredients are what give Cardui its superiority, as a female medicine and tonic, over any other medicine.

For over 50 years Cardui has been the favorite woman's medicine. The ladies like it, because it is so easy to take, so gentle, so safe, so reliable in its results, and they have faith in its curative tonic powers, because of the thousands of other ladies it has helped. Try it today.

Write to: Ladies' Advisory Dept., Chattanooga Medicine Co., Chattanooga, Tenn., for *Special Instructions*, and 64-page book, "Home Treatment for Women," sent free.

W. H. ORME JOHNSON E. A. ORME JOHNSON

Johnson Brothers

AUTOMOBILES

Supplies TO HIRE Repairs

Agents for DIAMOND and GOODRICH TIRES

TIRES & TUBES REPAIRED & VULCANIZED ALL WORK GUARANTEED

TELEPHONE CAPITAN, NEW MEXICO

THE CARRIZOZO BAR

XXX Port Wine 50 cents Quart
XXX Blackberry 50 cents Quart
Old Kingdom Blend Six years
Old 4.00 Per Gallon
All Bottled in Bond Whiskies
$1.75 Quart

Seipps Beer Always on Tap

Billiard and Pool Parlor in connection.

The Capitan Bar

HARRY KEABLES, Manager

CHOICE LIQUORS, BRANDIES & WINES

Capitan, N.M.

¶Let The OUTLOOK Supply Your Legal Blanks. ¶Most Forms Now on Hand.

El Paso & Southwestern System Trade Mark

Stands For:

Superiority Everywhere.
Reliability, Punctuality, Safety.
Route of the Golden State Limited
Fast Freight Service.
Superior Dining Cars. "Best meals on wheels."

For Rates or Information Relative to your Prospective Trip, see our local Agent, or write

EUGENE FOX, Gen. Pass Agt. El Paso, Tex.

LEGAL NOTICES

(010307)
NOTICE FOR PUBLICATION
Non Coal Land
Department of the Interior,
U. S. Land Office at Roswell, N. M.
March 14, 1911.

Notice is hereby given that ARTHUR SEAMAN TRUEX, of Three Rivers, N. M., who, on April 10, 1906, made Hd entry 7551, serial 010307, for SE¼ Section 29, T10S, R10E, N. M. P. M., has filed notice of intention to make Final 5 year Proof, to establish claim to the land above described, before A. H. Harvey, U. S. Commissioner, at his office in Carrizozo, N. M., on the 24th day of April, 1911.

Claimant names as witnesses:
James O. Nabours, of Three Rivers, N. M.
Courtney L. Early, of " " "
Albert L. Collins, of " " "
Lee B. Chase, of Carrizozo, N. M.

T. C. TILLOTSON, Register.
3-17-11

(016431-019578)
NOTICE FOR PUBLICATION
Non Coal Land
Department of the Interior,
U. S. Land Office at Roswell, N. M.
Feb. 18, 1911.

Notice is hereby given that JOSEPH A. MARTIN, of Oscuro N. M., who, on Feb. 5 & Aug. 6, 1909, made Hd entries serials 016431 & 019578, for SW¼ NW¼ & NW¼ SW¼ sec. 3 & N½ SE¼ sec. 4, T10S, R9E, N. M. P. M., has filed notice of intention to make Final Commutation Proof, to establish claim to the land above described, before A. H. Harvey, U. S. Commissioner, in his office at Carrizozo N. M., on the 3rd day of April, 1911.

Claimant names as witnesses: Lee B Chase, Robert Young, Guido Ranniger, Joseph Ashford, all of Oscuro N. M.

T. C. TILLOTSON, Register.
2-24-11

RAILROAD TIME TABLE.

E. P. & S. W. R. R.

EASTBOUND

No. 34, Kansas City Express. Arr. 12.01 PM. Departs 12.25PM.
No. 4. Golden State. Arrives 5.15 PM Departs 5.20 PM.
No. 2. Californian Daily. Arrives 9.30PM Departs 9.35 PM.

WESTBOUND

No. 33. Kansas City Express. Arr. 3.10 PM. Departs 3.35 PM.
No. 3. Golden State. Arrives 11.35 AM Departs 11.40 AM.
No. 1. Californian Daily Arr. 2.25 AM Departs 2.30AM.

CAPITAN BRANCH

No. 32, Mixed—Mondays and Thursdays only.
Leaves Carrizozo at 6:00 A. M
Arrives Capitan at 8:25 A. M.
Leaves Capitan at 9:00 A. M.
Arrives Carrizozo at 11:20 A M.

CAPITAN STAGE

Nogal, Capitan, Fort Stanton, Lincoln.
Leaves Carrizozo at 1:30 P. M.
Arrives " at 12:00 M.
(Daily except Sunday)

WHITE OAKS STAGE

Leaves Carrizozo at 7:30 A. M.
Arrives " at 5:30 P. M.
(Daily)

PATENTS

promptly obtained in all countries on INVENTIONS, TRADE-MARKS, Labels and Copyrights registered. Send Sketch, Model or Photo, for FREE REPORT on patentability. Patent practice exclusively. BANK REFERENCES. Send 2 cents in stamps for invaluable book on HOW TO OBTAIN and SELL PATENTS, Which ones will pay, How to get a partner, patent law and other valuable information.

D. SWIFT & CO.
PATENT LAWYERS,
303 Seventh St., Washington, D. C.

STEVENS

"VISIBLE LOADING" REPEATING RIFLE
No. 70—List Price, $8.00

"Visible Loading" is a big advantage. You *see* the cartridge go in the chamber. You *know* when the gun is loaded.

Gets all the game in sight

Practice *now* and clean out all the farm pests this spring.

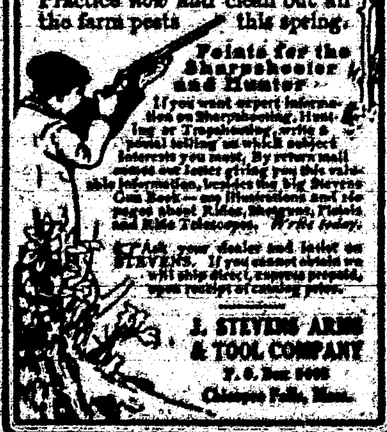

Points for the Sharpshooter and Hunter

If you want expert information on Sharpshooting, Hunting or Trapshooting, write a postal telling us which subject interests you most. By return mail we will send you a letter giving you this valuable information, besides the big Stevens Gun Book—100 illustrations and 100 pages about Rifles, Shotguns, Pistols and Rifle Telescopes. *Write today.*

Ask your dealer and insist on STEVENS. If you cannot obtain we will ship direct, express prepaid, upon receipt of catalog price.

J. STEVENS ARMS & TOOL COMPANY
P. O. Box 3085
Chicopee Falls, Mass.

PRIZES FOR GOOD MENUS

The patient housewife who is trying to cater to the needs of her family on a moderate income has to solve daily the same old problem, "What shall I cook for breakfast, for luncheon, for dinner?" The very monotony of the question gets on one's nerves, and there is a lot of real difficulty in planning a wholesome variety for each day. The Chicago Record-Herald has mercifully come to the aid of puzzled housewives by printing in each issue a set of three menus, with recipes, under the title, "Meals for a Day." What is more, it gives four cash prizes every week for the best of these menus, and women all over the country are invited to compete. The terms of award and the names of the latest winners may be found in any Monday issue of the Record-Herald. That is the day, too, when the "Martha's Management" column appears, with its helpful hints and advice to cooks and housekeepers. Marion Harland's Sunday page also gives a group of selected recipes which if cut out each week and kept in a scrap book will make a most valuable collection. Women not familiar with the prize menu feature of the Record-Herald should investigate it at once. Many have found it a handy means of getting fresh ideas and securing cash for those they already have.

BLANKS
LEGAL FORMS

Lease
Option
Subpoena.
Garnishee.
Execution.
Bill of Sale.
Commitment.
Proof of Labor.
Mortgage Deed.
Relinquishment.
Butcher's Bond.
Location Notice.
Warranty Deed.
Chattel Mortgage
Quit Claim Deed.
Promissory Note.
Placer Location.
Justice Summons.
Contract for Deed.
Contract for Sale.
Notice of Contest.
Homestead Entry.
Power of Attorney.
Criminal Summons.
Bond of Replevian.
Appeal Bond, (J. P.)
Affidavit of Replevian.
Affidavit of Attachment.
Satisfaction of Mortgage.
Appearance Bond, (J. P.)
Coal Declaratory Statement.
Order of Garnishee to pay.
Warranty Deed—Liquor Clause

MAIL ORDERS PROMPTLY FILLED.
Single copies, 5c. Half dozen, 20c
One dozen, 35c
SPECIAL RATES BY THE HUNDRED

Call or Address
—CARRIZOZO OUTLOOK—
CARRIZOZO, NEW MEXICO

THE VALUE of well-printed neat-appearing stationery as a means of getting and holding desirable business has been amply demonstrated. Consult us before going elsewhere

ATTORNEYS

GEORGE SPENCE
ATTORNEY AT LAW
Practices in all the Courts
Carrizozo - - - New Mexico

JOHN Y. HEWITT A. H. HUDSPETH
HEWITT AND HUDSPEDTH
Attorneys-at-Law
HEWITT BLOCK WHITE OAKS

WM. F. A. GIERKE,
ATTORNEY AND COUNSELLOR AT LAW
Practice in the District and Supreme Courts of the Territory.
CARRIZOZO, N. M. LINCOLN, N. M

DOCTORS

DR. E. B. WALKER
PHYSICIAN and SURGEON
Phone No. 25.
Carrizozo New Mexico

OFFICE IN THE EXCHANGE BANK BUILDING
DR. F. S. RANDLES, DENTIST
CARRIZOZO - - - - - NEW MEXICO

MISCELLANEOUS

FRANK J. SAGER
FIRE INSURANCE, NOTARY PUBLIC
Office in Exchange Bank Carrizozo, N. M

PHONE 24—OUTLOOK BUILDING
LEE B. CHASE
NOTARY PUBLIC

A. J. BUCKS
UNDERTAKING AND EMBALMING
Alamogordo, N. M.
Prompt attention given to calls from Carrizozo

Sy G. Anderson,
BARBER
AGENT FOR
THE EL PASO STEAM LAUNDRY
CARRIZOZO, NEW MEX

Rooms to Rent
THOMKINS ROOMING HOUSE
Mrs. Jas. P. Walker, Prop.
Carrizozo - - - New Mex.

A. H. Harvey
Insurance
Agent For Eleven Of The Best Companies. Fire, Life and Accident.
U. S. LAND COMMISSIONER
PRATICAL LAND SURVEYER

AUTOMOBILES TO HIRE
BY THE DAY, TRIP, OR HOUR
Repairs
Supplies
Phone 25
GARAGE Rear Ziegler Bros Store
C. VAN SCHOYCK & CO.
CARRIZOZO

SEASON 1911

SPRING MILLINERY

SEASON 1911

A Millinery Exibition excelling all our past achievements. A concise, clear and authentic portrayal of the newest millinery modes that are to reign supreme this season in the realm of Fashion.

Your mmediate Inspection Invited

ZIEGLER BROS.

"The House of Good Taste"

Your Immediate Inspection Invited

LOCAL AND PERSONAL

—Ira O. Wetmore was in the city Friday.

—Miles Mayes of Nogal was a visitor on Saturday.

—Miss Grace Spence has returned from a visit to Alamogordo.

—Mrs. Harriett McIvers spent several days in El Paso this week.

—Miss Esther Sager will entertain the young people April 1st, her birthday.

—J. Algy Martin and Dr. Guido Ranniger were up from Oscura late last week.

—Leslie B. Holmes, of the depot office force, is in El Paso for medical treatment.

—F. M. Gardiner of South Bend Indiana spent Sunday here, on his way to Parsons.

—D. L. Bryon and family have returned from a visit to their former home in the east.

—H. H. Brotherton, of Jicarilla, is at the Burrell house and is under medical treatment.

—Attorney George Spence left yesterday for Albuquerque, going overland with his team.

—Stoddard Johnson has been called to Dallas, Texas, to the bedside of his father, who is very ill.

—Mr. and Mr. J. B French, of Ancho, are in the city for a week.

—Born, to Mr. and Mrs. J. R. Middleton, Saturday, an 11-pound son.

—Mr. and Mrs. J. R. Burrell of Capitan were down this week looking after business affairs here.

—Dr. Billings, Phillip McElhone and H. C. O. Bamon of Fort Stanton spent Sunday in El Paso.

—Alex. Mills, the cattle man of the Oscuro Mountains, was in the city buying supplies early in the week.

—Attorney Hamilton is in the city this week and says that he may open up an office here at an early date.

—Capt. Tom Henley, postmaster of the Nogal Mining Camp, spent Tuesday in Carrizozo transacting business.

—Chas. and Clifford Curry are in the city this week. Charley will leave for Columbia, Arizona, at an early date.

—Geo. Tilsworth, of the firm of Welch & Titsworth of Capitan went to El Paso Saturday and spent Sunday in that city.

—Mrs. O. O Smith left for Columbia, Arizona, to join her husband who is now located there in the mining business.

—W. H. and J. O. Forbes, the well known traveling men, have been visiting their customers in the county this week.

—A number of shade trees are being set out by the Townsite Company. Trees are also being set out by individual property owners.

—Felipe Montoya of Three Rivers made final proof on his land located near that town before Commissioner Harvey last Saturday.

—Regular meeting of Comet Chapter No. 29 Order Eastern Star will be Held in Masonic Hall Wednesday evening April 5th. Visiting members Welcome.

—A. L. Winston and wife, of Alamogordo, came up Sunday and went out to Lincoln to visit a week with Dr. J. L. Laws.

—George Murray, an old timer in this vicinity, who has been quite ill for some time at Dr. Paden's hospital, is reported as very low; his brother from Texas is here.

—Earl Black, of the Outlook staff, is spending the week on his homestead at Oscuro, preparing several acres for early planting. Mr. Martin, formerly of Vaughn, is taking his place temporarily.

—Jas. Fagen, foreman of the News, left Monday for a two weeks outing in the mountains. He will visit old friends on the Mesa, at Capitan and on the Bonito before returning.

—A party of officials of the E. P. & S. W., passed through the city Wednesday on a tour of the company lines. They were met here by Supt. L. U Morris of this division.

—John J. Kahler and wife returned Tuesday from Oklahoma after spending a year in Texas and Oklahoma, visiting relatives and seeing the country. John has returned to live on his homestead and farm this year.

WELCH & TITSWORTH

WHOLES AND RETAIL

General Merchandise

"Our Stock of Boots, Shoes, Clothing and Dry Goods, is the Largest we have ever carried and we are better prepared to supply the people of this vicinity with their requirements than we have ever been in the past. We are constantly receiving new goods, and we would respectfully ask that you come in and examine our goods, and compare our prices with those of other merchants of the vicinity."

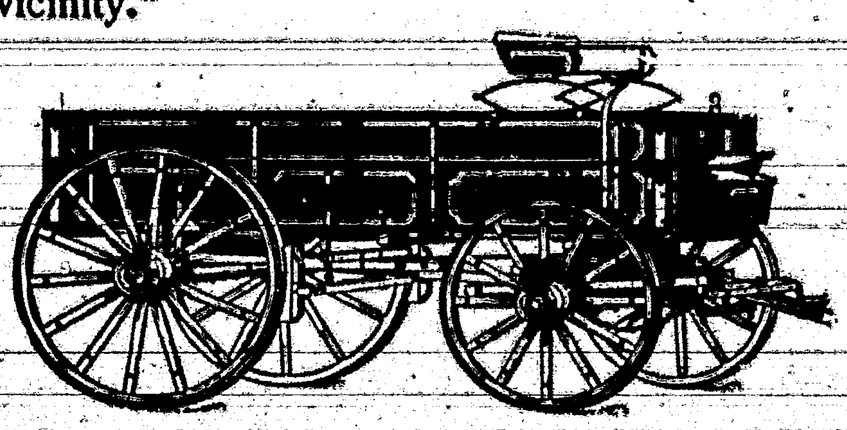

STUDEBAKER WAGONS

Agerts for Fuller & Johnson, Farm Pump Engines. "The solution of the Pumping Problem"

WELCH & TITSWORTH

CAPITAN

NOTICE OF SALE

Territory of New Mexico } ss.
County of Lincoln }

IN THE DISTRICT COURT

Porter G. Peters, Plaintiff,
vs.
Joseph Mankins, Eugene Mankins, Hardy Mankins, Arthur Mankins, Anderson Harkey Laura Harkey or Mankins, Libbie Bray, Tolbert Bray, No. 1938
Cora Blair, Lloyd Blair, Della Crockett, M. Sayers Crockett, William Mankins, Lena Mankins, Walter Mankins Lona Mankins and all unknown heirs of Jasper Mankins, deceased, Defendants.

Notice is hereby given that the undersigned, Charles A. Stevens, Sheriff of Lincoln County, New Mexico, by virtue of a decree of foreclosure of two mortgage deeds rendered on the 10th day of December, 1910, by the District Court of the Sixth Judicial District of the Territory of New Mexico, in and for the County of Lincoln, in the above entitled cause, and an order of sale dated the 29th day of March, 1911, to me directed, issued out of said Court in said cause, will, on Saturday, the 27th day of May, 1911, at the hour of 12 o'clock, M., of said day, sell at public auction, to the highest bidder for cash, at the front door of the residence situate upon the hereinafter described property, in the county of Lincoln, Territory of New Mexico, the following pieces or parcels of land, to-wit:

East half of Southeast quarter, Section 22, Southwest quarter of Southwest quarter Section 23, and Northwest quarter of Northwest quarter of Section 26, Township 9 S. Range 13 E of the New Mexico Meridian, containing one hundred and sixty acres, originally patented to J. G. Connell.

The said property will be sold at the time and place aforesaid for the purpose of satisfying the judgment rendered in the above entitled cause which with the interest and accrued costs will amount on the day of sale to the sum of one thousand one hundred and forty seven dollars and fifty cents ($1147.50), together with the costs herein to be taxed, and the costs and expenses of this sale to be allowed and fixed by the Court.

Dated this 30th day of March, A.D., 1911.

CHARLES A. STEVENS,
Sheriff of Lincoln County, New Mexico
3-31-4t

Premiums...

WITH Every Purchase, The Pioneer Jewelry Store, will give a Rebate Slip amounting to 10 per cent of the purchase--toward the cost of the following articles:

One Fancy Cake Plate,.....Value $ .75
One Fancy Vase.....Value $1.00
One Fancy Brass Clock.....Value $1.00
One Set Moselle Tea-Spoons,....Value $2.50
One Set Silver Tea-Spoons,.....Value $7.00
One Enameled Wood Parlor Clock....$7.00
One Standard Talking Machine..... $20.00

ASK FOR YOUR TICKETS—