County Clerk's Office

10 PAGES

CARRIZOZO OUTLOOK

Published Weekly in the Interest of Carrizozo and Lincoln County

VOL. VI. NO. 34 CARRIZOZO, LINCOLN COUNTY, NEW MEXICO, MAY 17, 1912. PRICE $.50 PER YEAR

GRAND JURY REPORT

Complete Their Labors and adjourn Thursday. Make Recommendations.

42 TRUE BILLS 24 NO BILLS

To the Honorable District Court, sitting in the town of Carrizozo, Lincoln County, New Mexico.

The Grand Jurors, after being in session ten days and having examined all offenders of the law, wish to render as follows:

During our deliberations we have examined 167 witnesses and have found 42 True Bills and 24 No Bills The following witnesses were recognized and failed to appear; W. S. Bourne; F. B. Brown and Telesforo Silva. In the case of State vs Jas. P. Walker, the prosecuting witness, W. S. Bourne failed to appear hence no action was taken. The witnesses in the case of State vs. Lucio Najor failed to appear, although recognized. We returned No Bill on the testimony introduced in the Justice Court.

We find the building now being used as a temporary County Jail in very good condition, but unsafe for holding prisoners for any length of time. The calaboose used as a holdover in Carrizozo is in an unsanitary, filthy condition. The reason for this, as we believe, is that the keys to same are not in the possession of the proper party. We recommend that the keys be delivered to the Constable of this Precinct, who will be held responsible for the condition of this Calaboose, and who will be the custodian of same. The parties who have a right to the use of the said Calaboose can procure the keys from the custodian. We also recommend that the County Commissioners have the said Calaboose cleaned, repaired and put in first class condition.

We also wish to report that the various Justices in the County have bound over many cases to be heard by this body that should have been settled by the Justices of the Peace This, sending of cases to the Grand Jury that could be settled by the Justices of the Peace is a needless expense to the County and we recommend that they be instructed to discontinue this practice.

We have one case before us where the complaining witness is unable to appear. We have a letter and a doctor's certificate to this effect. We therefor pass this case up to the next term of the Grand Jury.

We also wish to call the County Commissioners attention to the bad condition of the plumbing in the County Jail at Lincoln, New Mexico, and recommend that they have it repaired.

Committees appointed to examine the County Treasurer's books, office of the County Clerk and the County Assessor's office submit the following:

We, the undersigned committee have examined the books of the County Treasurer and found same in good condition. The following balances appear on May 1st, 1912

Balance in Exchange Bank	$ 41538.86
Cash Items and Cash on hand	3125.64
Total	$44664.52
Court fund May 1st,	$6870.90

Signed J. B. Baird,
T N. Hobbs,
H. B. Halstead.

We, the undersigned committee examined the office of Assessor Henry Corn, and find that he keeps no record, his business all going direct to the County Treasurer.

Fred Lolane,
Marcial St John,
E F Davidson

We, the committee appointed to examine the office of the County Clerk, make the following report: As we, on account of the distance, could examine only the office of Deputy Clerk Lee B. Chase, we found only a part of the County Records, these to the best of our knowledge are in good condition.

W W. Stadtsman,
Prospero Gonzales,
J. W. Pursley.

We, the Grand Jurors, extend our sincere thanks to The Honorable Ed L. Medler, Judge The District Attorney, H. B. Hamilton, The Reporter T A. Spence, The Interpreter Clemente Hightower, The Baliff, George Sisneros for their kindness and courticies to the Grand Jurors while in session.

Having no other business we beg to be discharged

Jno. Gallagher,
Foreman.

MRS. HAMILTON ENTERTAINS

Mrs Humphrey B Hamilton entertained at Progressive Whist last Friday for Mrs. E. L. Medler and Mrs T W Watson. Her home was prettily decorated with roses and carnations After exciting scores Mrs F. J. Sager was awarded a beautiful cup and saucer as winner of the first prize. Mrs. G. L. Ulrick won the second prize, a dainty cup and saucer. Mrs. E. B Walker was presented an elaborately decorated cup as a booby prize. Delightful refreshments were served. The other ladies present were Mesdames J. E. Bell, J. A. Haley, H. E Campbell, Wm. Reily, H. Lacey, J. B. Garvin, Harry Dawson, J. B, French Frank Elliott, Frank Gurney, W F Whittingham, F. F Mudge, J. F. Kimbell, H. Fairbanks, A. H. Harvey, F. W. Jones, W. L. Gumm, and Mrs Clavell of Tucumcari.

NO LAW TO PREVENT BIG FIGHT

In answer to an inquiry of District Attorney Charles W. G. Ward of Las Vegas, Attorney General Frank W. Clancy Monday gave it as his opinion that there is no law at present on the statute books of New Mexico which could prevent the Johnson-Flynn or any other prize fight being staged in this state.

THREE RIVERS LOCALS

Monroe Harper was a court visitor in Carrizozo for a few days and was accompanied by his wife

J. A. Naborus transacted business at the County Seat the first part of the week.

Rais Sias, who has been ill for the past month, was taken to Tularoso in a critical condition.

A. L. Collins and F. M Goodin went over to Oscuro Tuesday of this week, for a few days work.

John Roberts was down from his ranch near Carrizozo for cattle.

Mrs. F. M. Goodin will leave shortly for Las Cruces where she will visit for an indefenite length of time.

Miss Rachel Harper expects to leave the twentieth of this month for El Paso on her way to California and Oregon for an extended visit

COURT GRINDING ON

Many Criminal Matters Taken Up and Disposed of

ISAAC HERRIN "NOT GUILTY"

Perhaps one of the most important cases tried at this term was the Isaac Herrin, murder case. A jury was obtained for the trial after several special venires The jury was completed during the day session and in the evening the case was tried and completed at ten o'clock the next evening. The jury was out three hours and one half and returned a verdict of 'Not Guilty' at one-thirty Wednesday morning The case grew out of a killing at the Carrizozo depot in 1909 Mr Herrin was a trackman at Carrizozo at that time.

The jury consisted of the following: Margarito Silva, Marijildo Padilla, C. D. Mayer, Foreman, Henry Lutz, Procpio Pacheco, H F Dockray, Manual Gonzales, Sam Wells, Willis Hightower, Jules Kelt, Mahlon Keller, Francisco Duran.

OTHER MATTERS DISPOSED OF

4104 State vs Juan Chavez and Juan Trujillo Robbery charge. The jury found the defendants guilty as charged in the indictment, and the jury recommended clemency in the sentence.

4138, 4139 and 4140 State vs Emmett Bozarth, Withdrew plea of "Not Guilty" and entered plea of guilty to three charges of assault, to kill, and insulting while armed.

4212 State vs Francisco Trujillo and Bonito Rico withdrew their plea of "Not Guilty," and substituted a plea of "Guilty" Sentence of the Court: Francisco Trujillo thirty days in county jail and costs and Benito Rico, thirty days in Jail sentence suspended.

4106 Pedro Batila and Juan Estrada charge of robbery, went to trial and after jury was drawn withdrew plea of "Not Guilty" and entered plea of "Guilty" Awaiting sentence of the Court.

3099. State vs Robt and Ward Leslie, charged with larceny and concealing stolen property Plea of "Not Guilty," entered and case went to trial Jury found both defendants "Guilty," awaiting sentence of the Court.

DUNN MURDER TRIAL.

The case styled State vs. Lavina Dunn, charged with murder came to trial on Thursday The most part of the day was taken up with procuring a jury. The sixth special venire of the week was issued on that day and the jury in this case finally completed and the case opened in the afternoon.

(Jury found defendant not guilty)

"NO BILLS."

The Grand Jury returned the following "No. Bills:"

Thomas M. McGourty, Freight Car Burglary.

Aurelio Lucero, Deadly Weapon.

George Thompkins, Sabino Gonzales, Perjury.

J. S Beaty, Driving Mortgaged property out of state.

Will Yates, Perjury.

Michael Buchanan, Assault

W. A. Pearce and Bruce Pearce Assault.

Sam Woods, Larceny.

Fredreca Delao, Assault.

David Garcia and Rumaldo Garcia, Obstructing Railroad.

Henry Stutz, Larceny of Goats.

G.J. Current, Assault with intent to rape.

Y. E. Hurt and L. L. Hurt, Larceny of apples.

Leo Oswald, perjury.

Alfredo Gambon, larceny of neat cattle.

Perry Melton, selling beef without hide.

Mrs. Joseph Ashford, assault.

Manual Chavez, Illegal voting.

Joe Ashford, Selling Liquor without license

Manuel Chavez, Larceny of Corn

Geo W. Zink, Killing deer out of season

Joe Ashford, Gambling

E. G. Raffety, Assault.

Lucio Najar, Assault while being armed

TRUE BILLS RETURNED

4182. Roberto Gutierrez, Larceny of a Bull. Entered plea of Not Guilty. Tried and Jury found the defendant 'Not Guilty'

4183. Antonio Billalobos, Larceny of a horse. Entered plea of "Guilty" after trial was in progress.

4186 Francisco Luciano, alias Frank Williams, Charge of Burglary,

4187. Same defendant, charge of larceny of a horse

4188. Same defendant, Larceny of a Mare.

4191. Same defendant, Burglary The defendant entered a plea of Guilty to several indictments above and is awaiting sentence

4189. Ignacio Gallegos Drawing and flourishing a Deadly weapon Defendant entered plea of 'Not Guilty'

4190. Ernest Matthews, Assault Defendant entered a plea of not guilty

4192. Daniel Bullion Assault with Deadly Weapon. Defendant entered a plea of 'Not Guilty.'

4193. George Baker and Daniel Bullion alias Dan Bullion Assault with intent to Rob Defendants enter plea of 'Not Guilty.'

4194. Juan Chavez and Juan Trujillo, Robbery. Defendants enter plea of 'Not Guilty.' Tried and Jury found "Not Guilty."

4195 Antonio Garcia, Aiding and assisting a fugitive from Justice. Defendant enters a plea of 'Not Guilty.'

4196. Pedro Barela and Juan Estrada alias Jose Hernandez, Burglary. Defendants enter plea of 'Not Guilty.'

4201. Jas. M. Morriss, Larceny of Two Mules Defendant enters a plea of 'Not Guilty.'

4202 Juan Chavez, Assault with a deadly weapon. Plead of "Guilty," sentenced to 6 months in Jail and costs Commitment issued

4204 Ernest Matthews, Assault with intent to Maim, disfigure, and injure. Defendant enters plea of 'Not Guilty'

4205. Pedro Analla Larceny of Horse. Defendant enteres plea of 'Not guilty'

4207 Antonio Romero, Flourishing a Deadly weapon. Defendant enters plea of 'Not Guilty.'

4208. George Choate, Larceny of a Dwelling House. Defendant enters a plea of not guilty.

4209. Lazaro Gallegos, Flourishing and discharging a deadly weapon. Defendant enters plea of Not Guilty.

4210. Arthur May, Larceny of a Mare and Colt. Defendant enters plea of Not Guilty.

4211 Francisco Torres, Marino Torres and Clemente Torres, Larceny of Neat Cattle. Defendants enter plea of 'Guilty' Awaits sentence

4212 Francisco Trujillo and Benito Rico, petit larceny Defendants enter a plea of 'Not Guilty'

4213. Ramon Montoya, larceny of a colt. Defendant enters plea of 'Not guilty'

4214. Arthur Hoffman, Assault Defendant enters plea of 'Not Guilty"

4215 Perfecto Archuleta, Assault: Plea of 'Guilty' and fined ten dollars and costs.

4216 Frank Hosborn, Forgery. No arrest.

4217. Miguel Luna, Assault with intent to Kill No arrest.

4218 Santiago Lucero and Francisco Gallegos, Larceny of a horse Plea of 'Not Guilty'

4219 Pedro Analla, Larceny of horse Plea of Not Guilty.

4220. Ramon Maes, Assault. Plea of Not Guilty.

STANTON 8 CARRIZOZO 7

An Interesting Baseball Game Sunday. A Large Crowd In Attendance

VISITORS WERE VICTORIOUS

A very interesting baseball game took place last Sunday at Sportmans park in Carrizozo. In which Fort Stanton was the visiting team and played the Carrizozo Browns in an interesting contest and in which the visiting team was victorious. The game started out with Fort Stanton in the lead and it was not until near the end of the contest that Carrizozo climed up to near the Stanton score. Boskool of Stanton made a home run for the Fort and the playing of Campbell, a visitor who played with the Carrizozo team was a feature of the contest Hightower and McDaniel were the battery for Stanton while Cargo and Campbell worked for Carrizozo. Nagal Flint was the umpire in the field; Scott on the bases.

CHAMP CLARK DELEGATION

New Mexico state Democratic convention selected eight delegates and eight alternates to the national Democratic convention at Baltimore Tuesday night and instructed them for Champ Clark.

BIG CIVIC BALL SOON

The ladies of the Civic League Voting Contest have decided to give their Grand Ball on Friday evening the 31st of May. Mrs. J. F. Kimbell is in charge of the committee on arrangements and the affair promises to out do any of the leagues past affairs in splendor and attendance. The Peoples building will be used for the dance and at ten thirty o'clock the ballot boxes will be opened and the votes in the popularity contest counted. The prize winners will be presented with handsome prizes. S L. Northlane and Bill Whittingham will lead the Grand March which promises to be the event of the evening. One dollar admission is to be charged to the dancers and fifteen cents admission for spectators.

The committee counted the ballots in the contests on Thursday and found the following results.

Mail.

Sallie Hillebrand 631, Allie Johnson, 317, Georgia Lennett 265, Lorena Haley 209, Lorena Sager 105, Harriet Kimbell 30, Mildred Peters 26, Kittie Riley 25.

Matrons

Edith Anderson 400, Mrs. Frank Gurney 347 Mrs. H. B. Hamilton 319, Mrs. Reside 171, Mrs. Geo. Ulrick 105, Mrs J. F. Kimbell 51 Mrs. Julia Gurney 50, Mrs Harry Dawson 27, Mrs J. B. Garvin 14

Gentlemen.

Oscar Bamberger 210, Jake Zeigler 140 S L. Northlane 83, Lee Chase 52, H. S. Fairbanks 60, Scotty Dean 30, Will Whittingham 22, Alfred Higgins 08, Walker Hyde 06, Art Holland 05, H. S. Campbell 03, Geo. Dingwall 01.

CLEAN UP DAY SATURDAY

The Civic League has set next Saturday for another Clean Up Day for Carrizozo and wagons will be sent about the town to gather up the rubbish. The citizens are respectively requested to have their rubbish which they wish carried away sacked up so that it may be easily loaded upon the wagons

The Civic League will have a meeting next Tuesday afternoon at Real's Hall

CARRIZOZO OUTLOOK

Lee B. Chase, Editor and Publisher.

CARRIZOZO, - - NEW MEXICO

The early bird doesn't get the worm merely by being early.

Every little presidential candidate has a keynote of his own.

In case of a coal strike will the coal bin give space for a mushroom bed?

The cellar of a Pennsylvania farmer has dropped into a coal mine. Lucky man.

Our own weather is bad enough, but in China they are having a reign of terror.

Being shot at occasionally is not one of the legitimate annoyances of a king's job.

A California woman with a "model husband" has been granted a divorce. She deserves it.

Another blow to woman suffrage. An Illinois genius has invented an unbreakable window.

Butter can be made directly from grass, says a scientist. Possibly a misprint, for "grease."

The Countess of Warwick says that a woman is at her best at fifty. Guess how old the countess is.

A Missouri girl wants $2,000 for seven kisses. One would almost imagine from that that kisses are scarce.

The New Jersey assembly has passed a bill imposing a $1 tax on female cats. Is there a mouse trap trust?

This is not such an extravagant nation after all. A New Yorker was killed crossing the subway tracks to save a nickel.

Sarah Bernhardt will get $7,000 a week for playing in vaudeville—almost enough to buy fresh eggs every morning.

Proprietors of Ithaca soda fountains will not hail with joy the news that Cornell students have adopted the no-treat rule.

A judge in New York rules that mother love is not necessary to a child. In some cases we are in favor of the recall.

It is said that 200 former criminals are driving taxicabs in New York. In reading the above sentence the "former" is silent.

A preacher says that the saddest hour of the day comes after sunset. That's when most of the vaudeville stunts are pulled off.

A Parisian philosopher says that violent movements produce violent thoughts. He must have found a slippery sidewalk somewhere.

Ten aviators have been killed so far this year, compared with four in the same time last year. Does this indicate how aviation progresses?

A man in Yonkers tried to kick a dog and fell with his legs paralyzed. Even nature has joined in the general objection to kicking dogs around.

Two New York motormen ran over the same unfortunate pedestrian. Those two men are wasting their talents by not getting into Wall street.

Andy Carnegie arises to remark that the farmer is the only happy man in this country. And yet we seldom hear of a steel magnate dying of grief.

A Cleveland preacher says the American home is rapidly disappearing. He must be missing the old-fashioned dinners he used to be invited to.

Laced boots with spats have been authorized by the kaiser with the undress uniform of German soldiers. German army officers may have spats, but they are forbidden to have duels.

The attorney general of California has decided that when a California woman becomes the wife of an alien she loses her vote. Does a German girl who is married to an Irishman become Irish?

Because she had a revolver in her stocking a Los Angeles woman was arrested for carrying a concealed weapon. Her hobble skirt must have been longer than most of those that are seen hereabouts.

Astronomers have discovered a new star in the heavens. Theatrical managers discover them in any old place nearly every day, and when the natural supply gives out they manufacture more.

GOOD JOKES

PRESENCE OF MIND.

There are symptoms of panic in the theater.

A big man in the front row arises.

"Sit down!" he roars. "There is no danger! Sit down!"

The stampeding audience stops, turns, and faces him.

"Sit down!" he orders.

The people obediently sit down.

"I will go to the entrance and show you there is no danger whatever," the big man says.

He strolls along the aisle, reaches the exit, and rushes out.

"That's what I call presence of mind," he tells himself. "I never could have got out of there if I hadn't stopped that panic."

Poets Without Honor.

"Look here: How did these rhymes about Washington get in the paper?"

"Do you mean the poem by William Cullen Bryant?"

"That's the one. Didn't I distinctly tell you not to use any more of the amateur stuff?"

"Yes. Have you read it?"

"Me! Read it! What for? And, look here, if there's anything to pay this man Bryant for the dope it's got to come out of your pocket, mind that!"

"That's all right. I'll stand it."

And the wheels resumed revolving.

Making Use of Him.

Rufton Wraix (in box car)—Naw! I didn't git half a night's sleep. How d'you s'pose I could sleep when you had yer cold feet in th' small o' my back all night long!

Raymold Storey—Them wuzn't my feet, pardner; them wux a couple o' frosted turnips I wux thawin' out.

Good Deeds.

Tom—I told her father that I expected to inherit several pieces of fine property.

Dick—What did he say?

Tom—He said that deeds speak louder than words.

Explanation.

He—Why do they call a wife's allowance pin money?

She—Because the average man thinks it's enough for her if a woman gets the money to buy pins enough to hold her old clothes together.

WHAT DID HE MEAN?

The Landlubber—Did you have a bad trip on your last voyage?

The Sea Captain—Yes; very bad. My wife went along.

Well, Hardly.

Bacon—I see in some parts of Australia the telephone is regarded as an amusement rather than a necessity.

Egbert—Well, they can hardly consider it an amusement when central says the line is busy, can they?

As He Saw It.

Mother (to Willy, who has been in mischief)—You ought to be ashamed of yourself.

Willy—Well, I won't do it again, but being ashamed won't do any good.—Fliegende Blatter.

Lost Opportunity.

Patrick, Jr.—The book says the first flag we ever had was made from a petticoat.

Patrick, Sr.—Faith, what a pity it was thot the lady wasn't wearing a grane wan.—Puck.

One Proof.

"Is your son anything of a sprinter?"

"Is he? You just ought to see him run up a bill."

Worse.

"Did that man pay for votes?"

"Worse'n that! He promised to pay for 'em an' then refused to make good."

Punishment.

"You should hear me sing."

"In what way have I transgressed?"

Confidential.

Little Willie—Mr. Jones, do you like lemon pie?

Casual Visitor—Yes, Willie.

Little Willie (anxiously)—You don't like it very much do you?

Casual Visitor (surprised)—Why do you ask, Willie?

Little Willie—Because we've got it for dessert and ma's afraid you'll want a second help.

AN INTERRUPTED TOAST.

George—Miss Evelyn, I rise to propose—

Evelyn (hastily interrupting him)—I am yours, dear George.

Surprising.

When some "punch" stay
A single round
Our wonder is
Indeed profound.

A Sign of Old Age.

"It seems to me that Worthington has been growing old rapidly during the past few years."

"Yes, his hair is becoming rather gray."

"It isn't his hair that makes him seem old to me. A man may have gray hair and still be young in spirit; but Worthington has reached the point in life where he can look at a rosy-cheeked girl and refer to her as a healthy young animal instead of calling her an angel."

Almost Miraculous.

Pierced by the bullet of an unseen foe, the hero had died in great agony.

Ten seconds later he was standing before the curtain, smiling and bowing his thanks to the applauding audience.

Beats the pulmotor, doesn't it!

Holding Him Down.

"Yep," said Silas Hayrick, "we've decided t' send that no-count Reuben t' congress."

"But why?" we asked.

"'Cuz every time we send him anywhere else he gits out on a writ o' habeas corpus."

Warmth.

"Did that investigation develop anything in the nature of the third degree?"

"It went away beyond that. When I left it was in the neighborhood of a hundred in the shade."

His Reasoning.

"Why did the organist play the wedding march so fast that the bride and groom had almost to dance up the aisle?"

"I suppose he thought that marriage was something of a two-step."

Lack of Realism.

"Did you see where some actress says that audiences do not like to see husband and wife acting as lovers on the stage?"

"Of course not. It's not natural."

A Concrete Example.

Dodds—As one grows older there are certain things in which it is difficult to keep up one's interest. Don't you find it so?

Hobbs—Mr—you—there's the mortgage on my house, for example.

Evaporated.

"I once heard of a bridge that was built with six quarts of champagne."

"Indeed?"

"But the people who expected to profit by that bridge still use a ferry."

Great Expectations.

"What do you expect to get with all these tobacco coupons?"

"My wife thinks it will be either an automobile or a bungalow, but I shall probably compromise on a 25 cent stickpin."

Between Doctors.

"What did you talk about at the last medical meeting?"

"Mitrated."

"Well, they ought to be higher. It's worth something to leave a warm bed."

Fooling the Lord.

"Mother," teased a little boy of five, "does God know everything that I'm going to do before I do it?"

"Yes, dear, everything," she said.

"Well, does he know that I'm going upstairs in a minute and put on my pajamas and say my prayers and get into bed?"

"Yes, dear, he knows everything."

"Well, tonight he's going to get fooled, for I'm not going to say my prayers."—St. Louis Republic.

Wins Again.

The International Pure Food Show held in Paris March 1912, has just awarded Calumet Baking Powder the highest honors, giving them the Grand Prize and Gold Medal.

This, in addition to the Highest Award that Calumet won at the World's Pure Food Exposition in Chicago, gives Calumet the highest honors issued by two of the largest Pure Food Shows ever held and proves conclusively the superior wholesomeness, purity and uniformity of Calumet Baking Powder.

How Aggravating.

Brown—I saw a man drop twenty stories the other day, and it was a caution the way he swore.

Greene—Swore after dropping twenty stories?

Brown—Yes. They were in a magazine he had just bought, and he dropped it in the mud.—Judge.

dropped it in the mud.—Judge.

When Your Eyes Need Care

Try Murine Eye Remedy. No Smarting—Feels Fine—Acts Quickly. Try it for Red, Weak, Watery Eyes and Granulated Eyelids. Illustrated Book in each Package. Murine is compounded by our Oculists—not a "Patent Medicine"—but used in successful Physicians' Practice for many years. Now dedicated to the Public and sold by Druggists at 25c and 50c per Bottle. Murine Eye Salve in Aseptic Tubes, 25c and 50c. Murine Eye Remedy Co., Chicago

After sympathizing with people who are in trouble many a man begins to feel like a hypocrite.

ONLY ONE "BROMO QUININE."
That is LAXATIVE BROMO QUININE. Look for the signature of E. W. GROVE. Used the World over to Cure a Cold in One Day. 25c.

The average man's way of forgiving an enemy is meaner than his refusal to do so.

Garfield Tea, for the ills resulting from impure blood, is a remedy of tried efficacy. Drink before retiring.

Nothing jolts an egotist like the refusal of people to pay any attention to him.

Don't be misled. Ask for Red Cross Bag Blue. Makes beautiful white clothes. At all good grocers.

If a girl really wants a man's love she returns it.

$2000.00 CASH PRIZES GIVEN AWAY

TO THE BEST PLAYERS AT

PYRAMID

THE NEW FASCINATING SOLITAIRE GAME

Pyramid can only be played with Rayo Cards and the players sending in the highest number of records of different combinations from which by successful manipulation the 3 color sequences have been worked out in accordance with the rules and instructions, will receive $2000, divided as follows:

$1,000 for 1st highest number of records
$ 500 for 2d " " " "
$ 100 each for next 5 highest numbers

This money has been deposited with The Columbia Trust Co., 185 Broadway, New York to whom contestants must send their records.

Contest is open till May 1st, 1913, allowing ample time to become skillful at the game.

Each pack of Rayo Cards contains instructions for playing Pyramid and tells how to preserve records for Prize Contest.

Rayo Cards cost 50c. per pack and all orders enclosing money order for 50 cents will be filled in order of receipt.

RAYO CARD COMPANY
59 E. 42nd St., New York City

METALLIC HEELS AND COUNTERS

Furnish Shoe Insurance to Miners, Quarrymen, Farmers and All Men Who Do Rough Work

Shoes fitted with metallic heels last twice as long as unprotected shoes. You can buy shoes ready fitted with these heels—or your cobbler can quickly fit them to the shoes you're now wearing. Lighter than leather. If your dealer isn't supplied, write us. Your inquiry brings a booklet.

UNITED SHOE MACHINERY CO. - BOSTON, MASS.

Readers of this paper desiring to buy anything advertised in its columns should insist upon having what they ask for, refusing all substitutes or imitations

W. N. U., DENVER, NO. 16-1912.

A BLOOD MEDICINE WITHOUT ALCOHOL.

Recently it has been definitely proven by experiments on animals that alcohol lowers the germicidal power of the body and that alcohol paralyzes the white corpuscles of the blood and renders them unable to take up and destroy disease germs. Disease germs cause the death of over one-half of the human race.

A blood medicine, made entirely without alcohol, which is a pure glyceric extract of roots, such as Bloodroot, Queen's root, Golden Seal root, Mandrake and Stone root, has been extensively sold by druggists for the past forty years as Dr. Pierce's Golden Medical Discovery. The refreshing influence of this extract is like Nature's influence—the blood is bathed in the tonic which gives life to the blood—the vital fires of the body burn brighter and their increased activity consumes the tissue rubbish which has accumulated during the winter.

Mrs. Hayes.

Dr. R. V. Pierce, the founder of the Invalids' Hotel and Surgical Institute, and a physician of large experience and practice, was the first to make up an Alterative Extract of roots, without a particle of alcohol or narcotic.

"It is with the greatest of pleasure, that I write to let you know of the great benefit I received from the use of your medicines and self-treatment at home," writes Mrs. Wm. Hayes, of Ladysmith, B.C. "I suffered for three years from a running sore. Consulted four doctors but they failed to mend or give relief. Finally I was told I was in consumption and would have to consult a specialist concerning my ear, that the dead bone must be cut out before the wound would heal. A kind friend advised me to write to Dr. Pierce, which I did, and after seven months' use of the treatment the sore is healed, and I enjoy better health than I ever did. I dressed the wound with Dr. Pierce's All-Healing Salve and took the 'Golden Medical Discovery' and 'Pleasant Pellets' for my troubles. I shall always recommend your medicines."

Dr. Pierce's Pleasant Pellets regulate liver and bowels.

SPOHN'S DISTEMPER CURE

For DISTEMPER Pink Eye, Epizootic Shipping Fever & Catarrhal Fever

Sure cure and positive preventive, no matter how horses at any age are infected or exposed. Liquid, given on the tongue; acts on the blood and glands, where the poisonous germs form the body. Cures Distemper in Dogs and Sheep and Cholera in Hogs. Largest selling live stock remedy. Cures La Grippe among human beings. Keep it. Show to your druggist, who will get it for you. Free Booklet, "Distemper: Causes and Cures." Special Agents wanted.

SPOHN MEDICAL CO., Chemists and Bacteriologists GOSHEN, IND., U. S. A.

Pomade Vaseline

A choice dressing and preservative for the hair. Highly refined; delicately perfumed.

Checks dandruff and keeps scalp in healthy condition.

Pomade Vaseline is put up in attractive bottles and in collapsible tubes. Insist on Pomade VASELINE.

If your dealer does not carry it, write us.

We will also be glad to send you free illustrated booklet, 32 pp., describing other articles "Vaseline" preparations for toilet and family use. Address Dept. K.

Chesebrough Manufacturing Company
17 State Street (Consolidated) New York

FOR TEA YOU CAN'T BEAT LIPTON'S

LIPTON'S TEA

A Difference.

"There is a man who runs everybody down."

"How?"

"What do you mean?"

"Does he take away their characters with his tongue or their lives with his auto?"

On the Jump.

One of Lord Charles Beresford's tenants who conducted a small undertakers' establishment in Waterford was one day asked how the business was getting along.

"Grand, me lord!" he exclaimed. "I now have the luckiest little hearse you ever saw. Glory be to goodness, it was never a day idle since I got it."

Man's Sphere.

"Where," asked the female suffrage orator, "would man be today where it not for woman?"

She paused a moment and looked round the hall.

"I repeat," she said, "where would man be today if not for woman?"

"He'd be in the Garden of Eden eating strawberries," answered a voice from the gallery.

It Would Depend.

"Would you advise me to encourage my daughter in her desire to take vocal instructions?" asked the rich man.

"Well, that would depend," replied the conscientious teacher.

"On what?"

"On whether you expect her to learn to sing or whether your object is merely to keep her out of mischief."

A Utilitarian.

"I wish I could find out who wrote this anonymous letter," said Senator Sorghum, as he paused in the work of going through his correspondence.

"Has it annoyed you?"

"No. But the fellow has some mighty snappy ideas in invective. I'd like to get him to write a few campaign speeches for me."

Salisbury's Set Speech.

A reply very characteristic of the statesman and diplomat who made it is given in the "Autobiography of Alfred Austin."

Lord and Lady Salisbury were among the guests at Hewell grange. Lord Salisbury had come to speak at a public meeting. On the morning of the day when the speech was to be delivered, seeing Lord Salisbury passing into the study, I said to him:

"I suppose you are going to think over what you will say tonight?"

"No," he said, in his ironical way, "rather to think over what I must not say."

Brutal Thomas.

The worm-eaten chestnut of all "proverbs" is—wel, you know what it is—"Unlucky at cards, luck at love." If your bridge partner is a bit flirty she always goo-goos at you and springs it. Then she leads you away to a secluded spot. You know. Tommy Treathinger was the only one we ever knew to beat this game, and that was an accident. Here was the way of it:

"Are you lucky at cards?" asked the women.

"Very," answered Tommy. "I always win."

"How about love?" she continued, looking arch and kittenish.

"Luck again, plunged Tommy. "I always lose."

Wouldn't Exhaust His Stock.

Tom Ricker kept a country store in Shapleigh, Me., years ago. He was constitutionally tired; hated to move unless it was absolutely necessary. One summer afternoon, when he was enjoying a nap in his old armchair, his head tilted back against a pile of grain bags, a customer came in.

"I want a package of washing soda, Tom," she said.

"Haven't any," the proprietor drawled, as he stretched his arms and rubbed his eyes.

The customer looked along the top shelf where he had generally kept his washing soda packages.

"Why, yes you have, Thomas. I see a package of soda up there on the top shelf," said she.

The trader yawned again, and, still holding down his comfortable seat, replied:

"Yes, I know they's one package there, but it's the last I've got in stock, and, yer see, I don't want ter git entirely out er sody."

Then he resumed his nap, and the exasperated customer left.

HOWARD E. BURTON, ASSAYER & CHEMIST
LEADVILLE, COLORADO.
Specimen prices: Gold, silver, lead, $1; gold, silver, 75c; gold, lead, silver or copper, $1. Mailing envelopes and full price list sent on application. Control and umpire work solicited. References: Carbonate National Bank.

BEE SUPPLIES
of best quality at right prices. Send for free illustrated Catalog, with instructions to beginners.
HONEY of choicest purity, just as it comes from the yards of our apiarists. Sample by mail, 10c.
The Colorado Honey Producers' Assn.
1448 Market Street, Denver, Colorado.

DEMOCRATIC STATE CONVENTION
COLORADO SPRINGS,
APRIL 30, 1912.
ONE FARE FOR THE ROUND TRIP
via the
DENVER & RIO GRANDE RAILROAD
"The Scenic Line of the World"
Tickets on sale April 28th and 29th, 1912, except from La Veta and points south and west thereof and south of Vance Junction tickets will be on sale April 27th and 28th.
Final return limit, April 30th, 1912.
For rates and full particulars, call on
LOCAL RIO GRANDE AGENT,
Frank A. Wadleigh,
General Passenger Agent,
Denver, Colo.

NOT HIM.

Preacher—Here, stop fighting, little boy.

Little Boy—What, stop, and my girl standing on the corner eyeing me! Not on your life! She'd think I was a quitter.

PIMPLES ON FACE 3 YEARS

"I was troubled with acne for three long years. My face was the only part affected, but it caused great disfurgurement, also suffering and loss of sleep. At first there appeared red, hard pimples which later contained white matter. I suffered a great deal caused by the itching. I was in a state of perplexity when walking the streets or anywhere before the public.

"I used pills and other remedies but they failed completely. I thought of giving up when nothing would help, but something told me to try the Cuticura Soap and Ointment. I sent for a Cuticura Booklet which I read carefully. Then I bought some Cuticura Soap and Ointment and by following the directions I was relieved in a few days. I used Cuticura Soap for washing my face, and applied the Cuticura Ointment morning and evening. This treatment brought marvelous results so I continued with it for a few weeks and was cured completely. I can truthfully say that the Cuticura Remedies are not only all, but more than they claim to be." (Signed) G. Baumel, 1015 W. 20th Place, Chicago, Ill., May 22, 1911. Although Cuticura Soap and Ointment are sold by druggists and dealers everywhere, a sample of each, with 32-page book, will be mailed free on application to "Cuticura," Dept. L, Boston.

Markswomanship.

"I am afraid those militant suffragettes are going to give us serious trouble," said one London policeman. "They mean business."

"Why do you think so?" inquired the other.

"A lot of them have quit giving parades and making speeches and are practicing with quoits and baseballs."

Use Allen's Foot Ease

The antiseptic powder to be shaken into the shoes for tired, tender, smarting, aching, swollen feet. It makes your feet feel easy and makes walking a Delight. Sold everywhere, 25c. For free trial package, address Allen S. Olmsted, Le Roy, N. Y.

Our idea of a lazy woman is one who never gets busy with her complexion.

When an old man dies and his relatives say that he is better off the chances are that he is.

PILES CURED IN 6 TO 14 DAYS
Your druggist will refund money if PAZO OINTMENT fails to cure any case of Itching, Blind, Bleeding or Protruding Piles in 6 to 14 days. 50c.

It's practically impossible for a man to form an impartial opinion of himself.

Garfield Tea, by purifying the blood, eradicates Rheumatism, Dyspepsia and many chronic ailments.

If a man saves money it is because he is kept too busy at work to spend it.

Makes the laundress happy—that's Red Cross Ball Blue. Makes beautiful, clear white clothes. All good grocers.

Women lean toward mystery, but men lean toward mastery.

"Pink Eye" is Epidemic in the Spring. Try Murine Eye Remedy for Reliable Relief.

Many a married man has a chaperon in his wife.

TWO WEEKS' TREATMENT AND MEDICINE FREE
no matter what your disease. If you suffer from Rheumatism, write. If you suffer from Kidney Trouble, write. No matter what you suffer from, write to
MUNYON'S DOCTORS
53d and Jefferson Sts., Philadelphia, Pa.
NOT A PENNY TO PAY
Offer is Good for the Next Thirty Days

Murine Eye Salve TONIC FOR EYES

SALMON SALAD WORTH TRIAL

Always Good, This Method of Preparation Is Recommended as Better Than Ordinary.

Salmon salad, always appetizing if well made, is particularly so made by this rule: Remove all skin, bones and other undesirable parts from a pound of canned or cold cooked salmon. Break it with a silver fork into small pieces. Mix into it the cut-up yolks of three hard-boiled eggs and a tablespoonful of chopped olives, pickles and capers. Arrange on lettuce and just before serving top with a mound of mayonnaise.

This variation of the familiar potato salad, too, will be found specially delicious without any sacrifice of substantiability. Prepare the potatoes as for potato salad, boiling them fresh. Rub a bowl with a slice of onion and mix the potatoes in this bowl with some tender nasturtium seeds, a little cut-up cucumber and some finely shredded sweet green pepper. Dress it with a sauce made of rich whipping cream, combined carefully with lemon juice, salt and white pepper until the cream thickens. Mix with the potatoes and serve on lettuce.

CORNER FOR SAVORY HERBS

No Matter How Small the Garden, These Cooking Requisites Must Have a Place.

Every garden, however small, should have a corner for the savory herbs that are so much more savory when gathered fresh for immediate use, or put up by oneself with no loss of flavor and no admixture of foreign substances. Summer and winter savory are standbys, and are unequaled for seasoning pork and lamb, or as stuffing for fowls. It used to be considered the only possible seasoning for the old-fashioned lamb broth, thickened with rice. Lamb suggests mint, which should surely have a place among the sweet herbs. Sage and thyme are well-known favorites. Parsley is deservedly popular, as it can be used green or dried, and for garnishing as well as seasoning. Tarragon gives a pungent relish to vinegar to be used for salad and fish sauces. None of these herbs need take much room, as one or two plants of any variety will give seasoning enough for an entire year.—Woman's Home Companion.

Boiled Peas and Beans.

Soak the peas over night (otherwise it takes all day to boil them). In the morning wish them and put in a kettle with twice as much water as peas, a piece of salt pork, let boil steadily, but be sure to watch them, as the water boils away very soon. Add more as you must keep them very moist. Salt and pepper to taste. They are very tasty.

Cleaning Carpet.

A simple method of cleaning carpets is to get a ball of carpet soap and wash first a small piece of carpet with luke-warm water. Then rub the way of the grain with the soap, again moisten flannel and rub thoroughly, finish with a dry cloth. The colors of the carpet will be almost as good as new.

HOUSEHOLD QUESTIONS

When washing oilcloth a tablespoonful of painters' size added to a pailful of water will give a glossy surface and make it wear much better than when washed in the ordinary way.

As a compromise between ironing sheets all over and not ironing them at all fold sheets once lengthwise and twice crosswise, then iron out selvedges and the hems, ironing the outside as you fold them to lay away.

To insure kerosene lamps giving a clear and bright light, boil the interior parts of the lamp in vinegar and soda at least once in two weeks.

Skimmed milk and water, with a bit of glue in it, made scalding hot, is excellent to restore old rusty black crepe; if well squeezed and pulled dry like muslin it will look as well as or better than new.

To clean white enamel furniture remove all dirt marks with a flannel dipped in methylated spirits. Then wash at once with tepid water, to which has been added a little fine oatmeal. Never use soap or soda.

Simple Butter Making.

When you have a small amount of sour cream on hand it may be churned, making a nice little cake of butter.

Place the cream in a deep bowl and beat with a Dover egg-beater. In a very short time it will become stiff.

Immerse the bowl in a vessel of warm water and collect the small grains of butter into one large lump.

Knead the butter with a spoon until the water is separated from it. Mold into a cake ready for use.

Another Use for Medicine.

A Chicago family which employs as its butler an old-fashioned negro was constantly annoyed by the doorbell of the house getting out of order. On several occasions an electrician, who used some sort of white powder in his work, had been called in to fix the bell.

One evening when there were guests at dinner, one of them complained of a sore throat. The mistress of the house turned to the butler and said:

"Sam, when dinner is over, go to the drug-store and get a small bottle of Dobell's solution."

"Before de Lawd!" exclaimed the negro in genuine distress. "Is dat do' bell out of ordah ag'in?"—Popular Magazine.

Marie Tempest's Nose.

At the Lenten musicale at the Waldorf-Astoria a young matron related a bon-mot of Marie Tempest's.

"Miss Tempest's nose is frightfully pug, isn't it?" she began. "Well, I met her at a tea once, and she joked about her nose as if it had belonged to someone else.

"'When the Creator,' she said, 'was looking for a nose for me he took, you see, the first one that turned up.'"

Comparative Values.

"My wife can make a tart reply."

"My wife can do better than that. She can make a pie speak for itself."

Since it is worth while to be well, take Garfield Tea, Nature's Medicine.

What the world needs is less good advice and more good example.

WHAT WILL CURE MY BACK?

Common sense will do more to cure backache than anything else. 'Twill tell you whether the kidneys are sore, swollen and aching. It will tell you in that case that there is no use trying to cure it with a plaster. If the passages are scant or too frequent, proof that there is kidney trouble is complete. Then common sense will tell you to use Doan's Kidney Pills, the best recommended special kidney remedy.

A TYPICAL CASE—

James C. Hardin, Weatherford, Tex., says: "My feet and limbs became numb and I had terrible pains through my back. Kidney secretions caused untold annoyance and I began to think there was no hope for me.

Doan's Kidney Pills cured me and I have not had the slightest trouble since"

AT ALL DEALERS 50c. a BOX

DOAN'S Kidney Pills

THE NEW FRENCH REMEDY. No. 1, No. 2, No. 3.
THERAPION Used in French Hospitals with GREAT SUCCESS, CURES KIDNEY, BLADDER DISEASES, FILES, CHRONIC ULCERS, SKIN ERUPTIONS—EITHER SEX. Send address envelope for FREE booklet to DR. LE CLERC MED. CO., MAYERSTOCK RD., HAMPSTEAD, LONDON, ENG.

Women

From Forty-Five to Fifty Are Much Benefited by Lydia E. Pinkham's Vegetable Compound.

The "change of life" is a most critical period in a woman's existence, and the anxiety felt by women as it draws near is not without reason.

When her system is in a deranged condition, she may be predisposed to apoplexy, or congestion of some organ. At this time, also, cancers and tumors are more liable to form and begin their destructive work.

Such warning symptoms as sense of suffocation, hot flashes, headaches, backaches, dread of impending evil, timidity, sounds in the ears, palpitation of the heart, sparks before the eyes, irregularities, constipation, variable appetite, weakness and inquietude, and dizziness, are promptly heeded by intelligent women who are approaching the period in life when woman's great change may be expected.

These symptoms are calls from nature for help. The nerves are crying out for assistance and the cry should be heeded in time.

Lydia E. Pinkham's Vegetable Compound is prepared to meet the needs of women's system at this trying period of her life. It invigorates and strengthens the female organism and builds up the weakened nervous system. It has carried many women safely through this crisis.

Mrs. Estella Gillispie

ONE CASE OUT OF MANY TO PROVE OUR CLAIMS.

St. Anne, Ill.—"I was passing through the change of life and I was a perfect wreck from female troubles. I had a displacement and bearing down pains, weak fainting spells, dizziness, then numb and cold feelings. Sometimes my feet and limbs were swollen. I was irregular and had so much backache and headache, was nervous, irritable and was despondent. Sometimes my appetite was good but more often it was not. My kidneys troubled me at times and I could walk only a short distance.

"I saw your advertisement in a paper and took Lydia E. Pinkham's Vegetable Compound, and I was helped from the first. At the end of two months the swelling had gone down, I was relieved of pain, and could walk with ease. I continued with the medicine and now I do almost all my housework. I know your medicine has saved me from the grave and I am willing for you to publish anything I write to you, for the good of others."—Mrs. Estella Gillispie, R.F.D. No. 4, Box 34, St. Anne, Illinois.

W. L. DOUGLAS SHOES
$2.25 $2.50 $3.00 $3.50 $4.00 & $5.00
For MEN, WOMEN and BOYS
THE STANDARD OF QUALITY FOR OVER 30 YEARS
WEAR W. L. DOUGLAS SHOES
You can save money because they are more economical and satisfactory in style, fit and wear than any other makes. W. L. Douglas name and price stamped on the bottom guarantees full value and protects the wearer against high prices and inferior shoes. Insist upon having the genuine W. L. Douglas shoes. Take No Substitutes.
If your dealer cannot supply, W. L. Douglas shoes write W. L. Douglas, Brockton, Mass., for catalog. Shoes sent anywhere, delivery charges prepaid. Fast Color Eyelets used.

THE OUTLOOK

Published Weekly In The Interest of Carrizozo and all of Lincoln County, New Mexico.

LARGEST CIRCULATION IN THE COUNTY

Entered as second-class matter January 6, 1911, at the post office at Carrizozo, New Mexico, under the Act of March 3, 1879

LEE B. CHASE, Editor and Publisher

Advertising forms close Wednesday at noon News columns close Thursday night. If you do not receive your paper regularly, please notify the Publisher Advertising rates on application.

SUBSCRIPTION RATES

ONE YEAR, In Advance - - - $1.50
SIX MONTHS, In Advance - - - 75
OFFICE PHONE NUMBER 22
SHOP " " 24

FRIDAY, MAY 17 1912

A MAN OF PLEASURE.

I know the scene by heart—
Too well I learned my bitter part:
Night it was in the far off South.
Where red roses, not so red as her mouth
Perfumed the air, and sentinel stars,
Like angel's eyes, peeped through the bars
Of her casement window overhead—
Passing strange she now is dead!

I can remember how with joy she sighed
That night as she playfully denied
How well I loved her; and perfectly, too,
Her white dress with its sash of blue
I remember yet—would I could forget
Her sparkling eyes like jewels set
But happiness leaves no vivid trace
So well defined as sorrow's face.

And while I mingle with the crowd,
My laughter ringing clear and loud,
Thought slips back to that night of bloom
When my world kept time to Love's glad tune—
That night with no mockery in its pure joy.
No jaded hope refreshed by earth's alloy—
Strange I am called a man of pleasure
Who knows no joy bereft of my soul treasure!

—Letitia S. Ulrick.

It is with unalloyed pleasure that the Outlook records the unanimous expressions of the people heard on all sides complimenting Judge Edward L. Medler and district Attorney H. B. Hamilton upon the able and efficient manner n which these gentlemen are transacting the business of the court; not merely because of that fact that these gentlemen are republicans and were elected upon the republican ticket last fall but because of the unmeasured praise their work has called forth is so fully merited The volume of business disposed of during the first ten days of the court we believe has never been equaled before at any term of court held in Lincoln county, and the saving to the tax-payers in this connection is very great. Both of these gentlemen have shown themselves to be in reality conservators of the people's interests.

RAILROAD MEN'S MEETING

Railroad people all over the state will be interested in the statement given out by the authorities in charge of the Firemen's Union Meeting which is to be held at Albuquerque, May 24, that an attempt will be made at that meeting to organize a body which will hold union meetings of at least a state-wide scope at some point within the borders of New Mexico every year The holding of these union meetings, at which railroad people of all grades and official positions gather and discuss the betterment of their craft, has of late years come to be recognized as one of the best and greatest factors in the production of a higher type of railroad workers and officials of all the roads are doing their best to foster the movement.

Managers, superinfendents, mechanical department heads, all find that the interchange of ideas, the broadening of the mind, experienced by those who attend these meetings, are amply worth to the road all it costs to supply the men with free transportation to and from the meetings, and attendances at union meetings are constantly growing from this as well as from other causes.

The Albuquerque meeting is already assured of success. The Santa Fe railroad, over whose lines the visiting railroad folks must travel to reach Albuquerque, has been more than fair and liberal in its treatment of the prospective visitors. An application for a special train to carry the attending visitors from Albuquerque to the Grand Canyon, greatest of nature's scenic spots, has been formally applied for, as has also transportation to the Grand Canyon for every employe who attends the meeting, are entitled to the same, there is every prospect that both requests will be granted. Those who come to the meeting, not entitled to Santa Fe transportation, will be able to purchase tickets at employes' rates which will enable them to visit the Canyon on this special train at a very reasonable cost. Special rates will also be in effect for the persons attending the meeting, or visiting in Albuquerque; who are not employed by any railroad company.

An attractive badge has been arranged for, which will be absolutely unique in the history of souvenirs. This badge will be composed of a miniature Navajo blanket-handwoven on a genuine Indian loom, by an Indian, buttoned on with a large button bearing the name and date of the meeting These souvenirs will be kept and referred to many times as mementoes of the meeting. They are very attractive in make-up and coloring and are bound to score a huge hit.

Permission has been granted by the Santa Fe railroad for the use of certain lands belonging to it by the meeting, for the carnival company which will be in attendance, and this assures plenty of room for the carnival attractions, in a section of the city which is centrally located well lighted, and accessible to all hotels, as well as by car line to the residence portions of the city

A number of features of special interest to railroad men will be included in the daily programs, which will be entirely arranged within a week Lectures by the men now most prominent in the railroad fields, discussions by railroad men, and many other matters which will benefit and interest the visitors in the more serious hours of the meeting, have been arranged for, and will be features of the meeting.

An organization to have charge of a New Mexico union meeting every year will be formed. This organization will, when practicable, hold meetings of nation wide scope probably every three or five years.

Serial No. 013266.
NOTICE FOR PUBLICATION.
Department of the Interior,
U. S. Land Office at Roswell, N. M.,
May, 7, 1912.

Notice is hereby given that WILL E THORNBURROW, of Carrizozo, N. M., who, on October 30, 1907, made Homestead Entry, serial No. 013266, for W½, NW¼ SE¼, NW¼, NE¼, SW¼, Section 15, Twp., 8-S, Range 10, E., N. M. P. Meridian, has filed notice of intention to make Final five year proof, to establish claim to the land above described, before Lee B, Chase, U. S Commissioner, in his office, at Carrizozo, N. M., on the 25th day of June 1912.

Claimant names as witnesses:

Joseph R. Adams, Alex. W. Adams Peter N. Skow, Paul Burton all of Carrizozo.

T. C TILLOTSON,
Register

5-10-6t

First Publication in the Carrizozo Outlook, May 10, 1912.

LEGAL NOTICE.

In the Probate Court for Lincoln County, State of New Mexico,

In the matter of the Probating of the last Will and Testament of Margaret Catherine Read, diceased,

WHEREAS, there has been filed in this Court, a paper, writing purporting to be the last Will and Testament of Margaret Catherine Read, diceased, and the Court has appointed Monroe M. Read of said County and State, Executon of said will in lieu of William R. Read who waives said executorship.

Now public notice is hereby given that said last Will and Testament of said Margaret Catherine Read will be admitted to Probate in this Court on Monday the first day of July, A. D. 1912.

All persons who may desire to interpose objections to the probating of said Will and Testament, on said day will be given an opportunity to be heard.

Witness the Honorable Dorotio Lucero, Probate Judge, and the Seal of said Court this 6th day of May A. D. 1912.

DOROTEO LUCERO
Probate Judge.

Attest. ALBERT H, HARVEY,
5-t5-10 County Clerk.

No. 01847
NOTICE FOR PUBLICATION
Department of the Interior,
U. S. Land office at Roswell, N. M.,
May 4, 1912.

Notice is hereby given that SARAH E HILL, of Carrizozo, N. M., who, on January 4, 1906, made Homestead Entry, Serial, No. 01847. for E½ SE¼, NW¼ SE¼, and SW¼ NE¼, Section 30, Township 7-S, Range 11-E, N. M. P. Meridian, has filed notice of intention to make Final Commutation Proof, to establish claim to the land above described, before Lee B. Chase U. S. Commissioner, in his office, at Carrizozo, N. M., on the 18th day of June 1912.

Claimant names as witnesses:

Frank E. Richard, Edmund Massie, George Lee, Peter N. Skow, all, of Carrizozo, N. M.

T. C. TILLOTSON
Register.

6t. 5-10-1912.

No 020236
NOTICE OF PUBLICATION
Department of the Interior,
U. S. Land Office at Roswell, N. M.
May 4, 1912.

Notice is hereby given that WALTER E. WINFIELD, of Carrizozo, N. M., who, on Sept 23, 1909, made Homestead Entry, Serial No. 020236, for SW¼, Section 30, Twp. 7-S, Range 11-E, N. M. P. M., has filed notice of intention to make Final Commutation Proof, to establish claim to the land above described, before Lee B. Chase, U. S. Commissioner, in his office, at Carrizozo, N. M., on the 18th day of June, 1912.

Claimant names as witnesses:

Frank E. Richard, Edmund Massie, George Lee, and Peter N. Skow, all, of Carrizozo, N. M.

T. C. TILLOTSON
6t. 5-10-12. Register.

Serial No. 023354
NOTICE FOR PUBLICATION
Department of the Interior
U. S. Land Office at Roswell, N. M.,
April 29, 1912

Notice is hereby given that WILLIAM M. LOVELACE, of Corona, N. M., who, on Sept. 12, 1910, made Homestead Entry Serial, No. 023354, for SE¼ NW¼, Section 4, Twp. 5-S, Range 15-E, N. M. P. M. has filed notice of intention to make Final Commutation Proof, to establish claim to the land above described, before Benjamin F. Adams, U. S. Commissioner, in his office, at Corona, N. M., on the 11th day of June, 1912.

Claimant names as witness:

John Queen, Jeff D. Melton, of Corona N. M., Henry M. Corn, of Carrizozo, N. M., and Simon Potter, of Corona, N. M.

T. C. TILLOTSON,
-52-6t. Register.

$2000.00 DEATH BENEFIT

$15 00 Weekly Benefit for Accident or Sickness; $1,000 for loss of limb or eyesight; $100 00 Emergency Relief benefit. Cost is $6.00 per year—No other dues nor assessment.—MEN and WOMEN between ages of 16 to 65 are accepted Reliable Company with $100,0 of State Deposit for the protection fo Policy-holders and to guarantee prompt payment of claims. Write for further information giving your age, sex and occupation. Address Dept. 441 - American Registry Company, - Erie, Pa.
3mo.-4-19-12.

The Capitan Mercantile Co.

AGENTS FOR

Fairbanks-Morse Gasoline Engines, Eclipse Wind Mills

Power Plants, Spraying Outfits, Pumping Plants of any size desired from a small residence outfit up. Any and all conditions. Lighting Systems, electric, are furnished with these engines if desired--any and all kinds of Pumps.

These engines are recommended for reliability and economy of service and are offered in a great variety of sizes and styles, intended to meet, as far as possible, all requirements and conditions and to operate with the greatest saving of fuel Simplicity of Construction. Reliable Service and Durability.

Let us know what you want and we will get it. Write us for information and prices. We can make terms to suit on some of these goods.

The Capitan Mercantile Co.
Capitan

Headlight Saloon

J. P. WALKER, Proprietor.
Wholesale and Retail Dealer of Beer
FINEST GRADES OF WINES, LIQUORS AND CIGARS

Livery, Feed and Sale Stable

A NEW BARN AT THE OLD STAND
NEW RIGS AND TEAMS HAVE BEEN ADDED. WE DO A GENERAL DRAYAGE AND TRANSFER BUSINESS.

Will receive and deliver or transmit express packages or freight to any part of the county when entrusted to our care. Sample room for accomodation of drummers. One price to all. Agent for Continental Oil Company's products. Old and new buggies, wagons and harness for sale. Wagon yard in connection.

Visit us when in need of anything in our line or call us up, No. 32. Prompt attention to all matters
CHAS. A. STEVENS, PROP. CARRIZOZO, N. M.

B. KOLAR

LICENSED UNDERTAKER AND EMBALMER
PROMPT ATTENTION TO ALL CALLS
Phone 21 Carrizozo, N. M.

GEORGE SPENCE
ATTORNEY AT LAW
Practices in all the Courts
Carrizozo - - - New Mexico

JOHN Y. HEWITT A.H. HUDSPETH
HEWITT AND HUDSPEDTH
Attorneys-at-Law
HEWITT BLOCK WHITE OAKS

DR. E. B. WALKER
PHYSICIAN and SURGEON
Phone No. 25.
Carrizozo New Mexico

DR. D. R. SCOTT
CALLS answered NIGHT or DAY
Telephone—Two Short—Two Long
Capitan - - - - New Mex.

DR. R. E. BLANEY, DENTIST
SECURO - - - - - - NEW MEXICO
IN CARRIZOZO FRIDAYS AND SATURDAYS AT TEMPLE HOTEL

FRANK J. SAGER
FIRE INSURANCE, NOTARY PUBLIC
Office in Exchange Bank Carrizozo, N M

PROSPER SHERRY
ATTORNEY AT LAW
Office in Exchange Bank Building
CARRIZOZO NEW MEX

CLARK & WRIGHT
LAWYERS
WASHINGTON, D. C
Public Land Matters: Final Proof. Desert Lands, Contests and Mining Cases Scrip.
Associate Work for Attorneys

A. J. BUCKS
UNDERTAKING AND EMBALMING
Alamogordo, N. M.
Prompt attention given to calls from Carrizozo

FOR SALE
LAND IN SMALL TRACTS
Joining Additions to Carrizozo on the West. Good Soil. Good Shallow Water. Terms Reasonable
See W. W STADTMAN
P. O. Box 245. Carrizozo, N. M

B. KOLAR
LICENSED UNDERTAKER AND EMBALMER
PROMPT ATTENTION TO ALL CALLS
PHONE 21 CARRIZOZO, N. M

THE AMERICAN TITLE AND TRUST CO.
(Incorporated)
Wm. F A. Gierke, President
Orville T. Nye, Sec'y-Treas.

Abstracts of Titles.
Examination and Perfection of Titles.
Weekly Record Reports, $2.50 per month.
Irrigated Lands Bought and sold.
Real Estate Loans,
U.S. Land Commissioner

Reliable Service. Reasonable Prices. Court House Phone
LINCOLN NEW MEXICO

METHODIST CHURCH ANNOUNCEMENTS

Sunday School 10 o'clock A.M.
Preaching at 11 o'clock A.M
Epworth League 6:30 P. M.
Preaching at 7:45 P M.
Prayer Meeting Wednesday evening at 7:45. You are not only welcomed but most cordially invited to attend any and all Services
R. B. Evans, Pastor.
Frank J. Sager, S S. Supt

COUNTY NEWS NOTES

POLLY PALAVERINGS.

The country hereabout is looking fine for stock and dry farming, and the "dry moon" closed with several fine little showers and an easterly blow.

Mr. Peters, accompanied by his son, William and W. W. Stadman, passed through here Sunday in the auto.

Max W. Beagles visited with Mr. Jones of Oscuro Sunday.

Fred Punk visited court at the county seat this week—as a spectator.

C. F. Goddard has been at Oscuro the past two weeks putting up a windmill for Mrs. Black, and doing some machine work for Dr. Ranniger.

FORT STANTON FLASHES

Mr and Mrs. Ben Coe spend the week end with Mr. Coe's brother C. C. Coe, near Alto.

Mrs. Joe Colman who has been quite sick is improving.

Mrs. Robert Bracken and son harlie of Ruidoso spent Sunday with the family of Mrs J. J. Hollem

Miss Lolu Phillips is visiting on the Ruidoso this week

Messrs Herald Clark and James Bracken of Cenove were circulating among friends at the Fort Sunday

Miss Lillie Lesley who has been a patient here at the Fort for the past year died May the 10th, and was buried at the cemetery Tuesday

Mr W I Brooke of Augus was at the Fort on business Tuesday.

OSCURO OBSERVINGS

Last Tuesday John Craven, Jr. and Miss Pearl Watson, accompanied by the latter's sister, Mrs. Craven, slipped away to Alamogordo and were married Mr. and Mrs. Craven's will make their future home on a homestead west of Oscuro. They have the best wishes of their many friends.

Oscar Thomas and J H. Wilson returned from a short visit to Chicago. They will remain on their homestead here for sometime.

Dr. and Mrs G Ranniger and Eugene Jones were visitors to Carrizozo last Thursday.

Mr and Mrs. Joseph Ashfor were in Carrizozo last week

Mr. Alex. Mills and daughter of Mocking Bird Gap were in from their ranch Monday.

The grain which was planted here early looks very good at this time. The showers of Saturday and Monday were very beneficial

Two cases of small pox at the section house are reported. A strict quarantine is being maintained and we hope to prevent a spread of the disease.

Mr. Sturgeon of New York, an experienced townsite man was in town the first of the week.

Dr. Brown of El Paso arrived on No 34 Thursday. He was investigating the small pox cases along the railroad.

—FOR SALE, A Missouri Jack, named Diamond Joe, sure stock getter, will sell reasonable price or trade for goats, cattle or horses
C D WILSON, Capitan, N. M.

—List your property for rent or sale with W. W. Stadtman dealer in Real Estate, Locating, and Surveying, Office in Roselle Jewelry store.

THE RUIDOSO VALLEY GOOD ROAD ASSOCIATION

The Ruidoso Valley Good Road Association was organized at a meeting at the Jap. Coe school house on Saturday May 6, at 2 p. m with Frank Coe as President, Hon. J V. Tully, Vice President; Will Coe, Sec'y and Treasurer and these three together with R. Bracken Lartiogo Gonzales as the Executive Committee. A Constitution was adopted and J. L Pool and George Coe were appointed to sectionize the Valley road and to aid in completing organization to the Big Hill, Messrs. J. L. Poole, Frank Coe, Santiago Goczales and R. Bracken were appointed a commitee to present to the county commissioners on May 6th a request of the association for in mediate assistance in fixing up the road, as tourist travel will set in full tide in six weeks. They were also to present the petition with over 230 signatures for a bridge at the Hondo Junction. Rev. S. M. Johnson was appointed the representative of the Association on the "Borderland Highway Organization."

Mr. Drum has reported favorable and the Highway has at last been secured for Lincoln County. The Sentiment on the Ruidoso is unanimous for the $30000 00 bond issue to go to making a first class, Highway from the Big Hill to Ruidoso P. O. and from Hondo to Carrizozo.

LEGAL NOTICE.

D. W. Roberts Plaintiff
vs
Dividend Mining & Milling Co., a Corporation, Defendant. } No. 2073.

The defendent Dividend Mining & Milling Company, a corporation, is hereby notified that a civil suit for damages has been commenced in the District Court of and for the County of Lincoln, State of New Mexico, against it by the above named plaintiff D. W. Roberts to recover the sum of eight hundred dollars for wages due the plaintiff from the said defendant for acting as care taker, and custodian of defendants Mills, Houses, Machinery, Mines and its personal property, all situated at Estey City and vicinity in said county and state, and for costs of suit.

That unless you, the said defendant, shall enter your appearance in said cause on or before the eighteenth, 18th day of July A. D. 1912, and make answer therein as required by the law and practice in said case, judgment by default will be rendered against you and your property will be sold to satisfy same.

Plaintiff's attorney is George B. Barber whose postoffice address is Lincoln, New Mexico.

A. H. Harvey Clerk of said Court.
By Lee B. Chase, Deputy Clerk.
First publication May 17, 1912.
Last publicati n June 14, 1912

Serial No. 012106
NOTICE FOR PUBLICATION
Department of the Interior,
U. S Land Office at Roswell, N. M.,
May 11, 1912

Notice is hereby given that PAUL BUKON, of Carrizozo, N. M, who, on March 8, 1907, made Homestead Entry Serial No. 012106, for SW¼, Section 14, Twp. 8-S, Range 10-E, N M. P. M., has filed notice of intention to make Final five year Proof, to establish claim to the land above described before Lee B. Chase, U. S Commissioner, in his office, at Carrizozo, N. M., on the 25th day of June, 1912

Claimant names as witnesses:
Will G. Thornborrow, Robert L. Ransom Paul Bentley, and William Kahler all of Carrizozo, N. M.

T. C. TILLOTSON
6t 5-16-12 Register.

Serial No. 010543
NOTICE FOR PUBLICATION
Department of the Interior,
U. S Land Office at Roswell N. M.,
May 13, 1912.

Notice is hereby given that NAPOLEON, B. BROWN, of Corona N. M., who, on June 11, 1912, made Homestead Entry, Serial No. 010543, for SW¼ NW¼, Sec. 14; and SE¼ NE¼, E½ SE¼, Section 15, Twp. 1 north, Range 13 E, N M. P. M, has filed notice of intention to make Final five year Proof, to establish claim to the land above described, before Benj. F. Adams U. S Commissioner, in his office, at Corona, N. M., on the 24th day of June, 1912

Claimant names as witnesses:
Tom B. Dye, George W. Grove, James E. Floyd, Alonzo J. Atkinson, all of Corona, N. M.

T. C. TILLOTSON,
6t 5-16-12. Register.

ELITE TAILORING PARLOR
UNDER NEW MANAGMENT
Ladies' and Gents' Clothing cleaned, pressed and repaired. All work guaranteed. Goods called for and delivered.
Agent for LAMM & CO Chicago Tailors.
IRA YARBRO, Proprietor Carrizozo, N.M

W. H. ORME JOHNSON E. A. ORME JOHNSON
Johnson Brothers
AUTOMOBILES
Supplies TO HIRE Repairs
Agents for DIAMOND and GOODRICH TIRES
TIRES & TUBES REPAIRED & VULCANIZED ALL WORK GUARANTEED
TELEPHONE CAPITAN, NEW MEXICO

THE CARRIZOZO BAR
XXX Port Wine 50 cents Quart
XXX Blackberry 50 cents Quart
Old Kingdom Blend Six years
Old 4.00 Per Gallon
All Bottled in Bond Whiskies
$1.75 Quart
Seipps Beer Always on Tap

ALBERT H. HARVEY LEE B. CHASE
Harvey & Chase
INSURANCE
REAL ESTATE
RENTS
SALES
HOMESTEADS LOCATED
CARRIZOZO LOTS
Notary Publics Conveyancing
All Legal Blanks
Surveyor in Office
Post Office Bld'g. Carrizozo, New Mex.

ESTABLISHED JUNE THE FIRST, EIGHTEEN HUNDRED NINETY-TWO
THE EXCHANGE BANK
CARRIZOZO, NEW MEXICO
Capital $40,000.00
Transacts a General Banking Business
Sells Drafts on Principal Cities of the World
Accords Borrowers Every Accomodation
Consistent With Safety
Accounts Solicited
INTEREST PAID ON TIME DEPOSITS

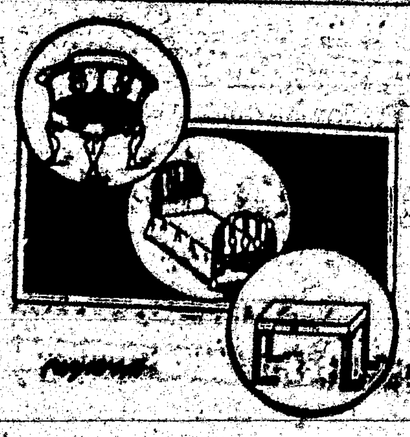

Kelley & Sons
DEALERS IN
FURNITURE
Carpets, Rugs
Matting, etc.
Caskets, Undertaker's Supple
Carrizozo, New Mex

Welch & Titsworth

Cane Granulated Sugar
- - - per sack $6.00
"Pride of Denver" Flour
- - - per cwt 3.15
Native Pink Beans " " 4.50

THESE PRICES SUBJECT TO CHANGE WITHOUT NOTICE.

Portland Cement, Studebaker Wagons, Iron Roofing, Barbed wire, Hog Fence, Chicken Netting, Dynamite, McCormick Mowers, McCormick Balers, McCormick Rakes.

We get all of these articles in car loads, which enables us to make reasonable prices.

Welch & Titsworth
Capitan, New Mex.

Iron Clad

Note the Perfect Fit

The ELASTICITY

and the reinforced heels and toes. *All* are characteristic of

Iron Clad Hosiery

but the picture does not show the *fine texture* nor the *silky finish* nor the "special twist" which gives such wonderful strength and durability to

Iron Clads.

We recommend them and guarantee satisfaction, and would be pleased to show you the goods.

Not Iron but lots of hard wear in them

ROLLAND BROS.

Carrizozo, New Mex.

Billiard and Pool Parlor in connection.

The Capitan Bar

CHOICE LIQUORS, BRANDIES & WINES

Capitan, N. M.

LEGAL NOTICES

Serial No. 017424
NOTICE FOR PUBLICATION
Department of the Interior
U. S. Land Office at Roswell N. M
April 9, 1912

Notice is hereby given that JOHN F. THOMPSON, of Ancho, N. M., who, on April 12, 1909, made Homestead Entry, Serial No. 017424, for a tract of 160 acres situated in unsurveyed sections 17, 18, 19 and 20, Tp., 4-S, Range 12-E., N.M.P.M. bounded and described as follows:

Beginning at a Forest Service Monument whence the north west corner of section 18, bear a west 3.40 chains; thence north 68. 86 chains; thence west 50 chains; extending thence east 40 chains; thence south 40 chains; thence west 40 chains; thence north 40.16 chains to the place of beginning, Section 17, 18, 19 and 20, Township 4-S, Range 12-E, N. M. P. Meridian, has filed notice of intention to make Final five year Proof, to establish claim to the land above described, before Lee B Chase, U. S. Commissioner in his office, at Carrizozo, N. M., on the 28th day of May, 1912,

Claimant names as witnesses:
Sam. R. Wood, of Ancho, N. M.
Albert Roberts, of Carrizozo, N. M.
James A. Cooper, of Ancho, N. M.
Harry Comrey, of Ancho N. M.

T. C. TILLOTSON
Register

5t. 12-4-12.

No 012480
NOTICE FOR PUBLICATION
Department of the Interior,
U. S. Land office at Roswell, N. M.
April 22, 1912.

Notice is hereby given that JAMES W. YOUNG, of Carrizozo, N. M., who, on May 10, 1907, made Homestead Entry Serial, No. 012480, for S½ SW¼, S½ SE¼, Section 1, Township 8-S, Range 10-E, N. M. P. Meridian, has filed notice of intention to make Final five-year Proof, to establish claim to the land above described, before Lee B. Chase, U. S. Commissioner, in his office, at Carrizozo, N. M., on the 5th day of June, 1912.

Claimant names as witnesses:
Seaborn W. Perry, Henry W. West, Walter W. Whitmire, Robert E. Berry all of Carrizozo, N. M.

T. C. Tillotson
Register

5t. 4-26-12.

No 012240
NOTICE FOR PUBLICATION
Department of the Interior,
U. S. Land office at Roswell N. M.
March 27, 1912

Notice is hereby given that JAMES M. HOLLOWAY, of Holloway N. M., who, on March 25, 1907, made Homestead Entry, Serial No. 012240, for E½ SE¼, Sec. 11, NW¼ NW¼, Sec. 13; NE¼ NE¼, Sec. 14, Township 2-S, Range 12-E, N. M. P. Meridian, has filed notice of intention to make Final five year Proof, to establish claim to the land above described, before Benjamin F. Adams, U. S. Commissioner, in his office, at Corona, N. M., on the 14th day of May 1912

Claimant names as witnesses:
Horace H. Slacks, of Holloway New Mex.
Harvey H Ledbetter, " "
Finis L. Atkinson, of Corona, " "
Joe Holzman, " "

T. C. TILLOTSON
Register.

5 t 4-5-12

Serial No. 017329
NOTICE FOR PUBLICATION
Department of the Interior,
U. S. Land Office at Roswell, N. M.,
April 9, 1912

Notice is hereby given that GEORGE S. MORRIS, of Oscuro, N. M., who, on April 3, 1909, made Homestead Entry Serial, No. 017329, for NE¼, Section 5, Twp. 10-S, Range 9-E, N. M. P. M, has filed notice of intention to make Final Commutation Proof, to establish claim to the land above described, before Lee B. Chase, U. S. Commissioner, in his office, at Carrizozo, N. M., on the 29th day of May, 1912.

Claimant names as witnesses:
Horace E. Biddle, Robert Young, Joseph Ashford, Robert E. Blaney, all of Oscuro, N. M.

T. C. TILLOTSON,
Register.

12-4-5

LUNG DISEASE

"After four in our family had died of consumption I was taken with a persistent cough and lung trouble, but my life was saved and I gained 30 pounds through using

DR. KING'S NEW DISCOVERY

W. E. Patterson, Washington, Tex.

The TWO REPUBLICS LIFE INSURANCE COMPANY
OF EL PASO, TEXAS

A HOME COMPANY SOLICITS HOME PATRONAGE. FOR RATES AND OTHER INFORMATION ADDRESS OR CALL ON

LEE B. CHASE,
District Agent.

ROLLAND BROS.
DRUGGISTS

Drugs, Periodicals, Stationery, Cigars, Candies and Men's Furnishings

CARRIZOZO, NEW MEXICO

JOHN E. BELL
STAPLE & FANCY GROCERIES
PHONE 56

FRESH VEGETABLES AND FRUITS A SPECIALTY

Our Goods are all New and Fresh
Give us a trial and we will do the rest
Promptest Delivery in the City

IF YOU WISH
TO SELL YOUR PROPERTY
Send Full Description to HARVEY & CHASE
REAL ESTATE & INSURANCE CARRIZOZO, N. M.

Best Accommodations for All the People All the Time

Carrizozo Eating House

Table Supplied with the Best the Market Affords

PHONE 16 Mail Orders Carefully Filled

HUMPHREY BROTHERS
Wholesale and Retail
Hay, Grain, Flour and Feed
WOOD AND WHITE OAKS COAL Carrizozo

CARRIZOZO
Business and Residence Property. Real Estate Sold on Easy Terms. Dealers in Ranch Property. Homesteaders Located and all kinds of Surveying.

THE CARRIZOZO TOWNSITE CO.
A. H. HARVEY, Manager and Surveyor. IRA O. WETMORE, President.

JOHN H. BOYD
DEALER IN
GENERAL MERCHANDISE

I Buy Hides and Pelts
Free Corral.
Edward's Old Stand
SECURO, NEW MEXICO

WHY NOT MAKE $200.00 A MONTH - - That's

$50.00 a Week, almost $10.00 a Day

Selling Victor Safes and fire-proof boxes to merchants, doctors, lawyers, dentists and well-to-do farmers, all of whom realize the need of a safe, but do not know how easy it is to own one. Salesmen deal the our proposition one of the best, clean-cut money-making opportunities ever received. Without previous experience YOU can duplicate the success of others. Our handsomely illustrated 30-page catalog will enable you to present the subject to customers in as interesting a manner as though you were piloting them through our factory. Men appointed as salesmen receive advice and instructions for selling safes, giving convincing talking points which it is impossible for a prospective customer to deny. Why don't YOU be the first to apply from your vicinity before someone else gets the territory? We can favor only one salesman out of each locality.

Our New Home. Capacity 20,000 Safes Annually.

The 25th anniversary of our company was celebrated by erecting the most modern safe factory in the world. Wide-awake men who received our special selling inducement, rendered it necessary to double our output. We are spending many thousands of dollars enlarging our sales organization, but to learn all particulars, it will cost you only the price of a postal card.

Ask for Catalogue 16 T.

THE VICTOR SAFE & LOCK CO.

CINCINNATI, OHIO

Perfect Team Work of Perfect Units— That is What Wins the Typewriter Game.

The

L. C. Smith & Bros. Typewriter

(BALL-BEARING, LONG-WEARING)

is a rare and unusual combination of mechanical features of superior excellence, each of which is designed,

First—To do its individual work better than it could be done in any other way.
And,
Second—To work so smoothly and accurately, in conjunction with all the others, that the completed result is just as perfect as the work of any individual part.

That is what makes a good-working typewriter—it is what justifies the overwhelming verdict of 150,000 users in approval of the L. C. Smith and Bros. Typewriter—it is why this typewriter does all kinds of work superlatively well *without attachments* and gives no disappointing results.

Send for free descriptive matter today,

L. C. Smith & Bros. Typewriter Co.

LEE B. CHASE, Local Agent.

PHONE NO. 77 NEATNESS

CITY MEAT MARKET

GEORGE LEE, PROPRIETOR

FINEST

Fresh Meats, Sausages, etc. Best Hams

Homestead and Desert Land Filings

Final Proof Commutations

LEE B. CHASE
U. S. Commissioner

Carrizozo, N. M. P. O. Bldg

BLUE DIAMOND

1600 Pound Percheron Grade.

Standing at Capitan.

C. D. WILON,

Capitan, New Mexico.

No. 011387.

NOTICE FOR PUBLICATION

Department of the Interior,
U. S. Land office at Roswell N. M.
April 19, 1912

Notice is hereby given that GEORGE LEE, of Carrizozo N. M., who, on October 25, 1906, made Homestead Entry Serial, No. 011387, for S½ NE¼, and N½ SE¼, Section 6, Township 8-S, Range 11 E, N. M. P. Meridian, has filed notice of intention to make Final five year Proof, to establish claim to the land above described, before Lee B. Chase, U. S. Commissioner, in his office, at Carrizozo, N. M. on the 4th day of June, 1912.

Claimant names as witnesses:

Walter W. Whitmire, Benjamin F. Goff, Albert T. Roberts, Walter E. Winfield, all of Carrizozo, N. M.

T. C. Tillotson
Register

6t. 26-1912.

LEGAL OTICE

In the Matter of the Estate of Hollis W. Keables, Deceased.

In the Probate Court, within and for the County of Lincoln, and State of New Mexico.

TO ALL PERSONS WHOM IT MAY CO CERN:—

Notice is hereby given that I the undersigned H. S Campbell, was on the 28th day of March, A. D. 1912, at a Special Term of the Probate Court, within and for Lincoln County, New Mexico, appointed as the Administrator of the Estate of Hollis W. Keables, and did on said date file my bond and qualify as such Administrator of the Estate of Hollis W Keables, Deceased.

Now therefore, You and each of you are hereby notified that any and all persons having claims against said Estate of Hollis W. Keables, deceased, are hereby required to present the same to the undersigned for approval or file the same with the Probate Court, of Lincoln County, New Mexico, within the time required by law or the same will be barred.

Dated: Carrizozo, N. M. March 28, 1912.

H. S Campbell,
Administrator of the Estate of Hollis W. Keables. Deceased. 4t.-4-5-12

FOR SALE OR EXCHANGE

120 acre Hog and Stock farm in Custer Co. Okla. 3 miles Northwest of Thomas. For Sale or exchange for New Mexico property.

For particulars, Address, J. J Hollem, Ft Stanion N. M 4t.-3-29

State of Ohio, city of Toledo, } ss.
Lucas County,

Frank J. Cheney makes oath that he is senior partner of the firm of F. J. Cheney & Co., doing business in the City of Toledo, County and State aforesaid, and that said firm will pay the sum of ONE HUNDRED DOLLARS for each and every case of Catarrh that cannot be cured by the use of HALL'S CATARRH CURE.

FRANK J. CHENEY.

Sworn to before me and subscribed in my presence, this 6th day of December, A. D. 1886.

(Seal) A. W. GLEASON,
Notary Public.

Hall's Catarrh Cure is taken internally and acts directly upon the blood and mucous surfaces of the system. Send for testimonials, free.

F. J. CHENEY & CO., Toledo, O.
Sold by all Druggists, 75c.
Take Hall's Family Pills for constipation.

You may easily make FIVE DOLLARS per DAY selling our Automatic Needle Threader. Retails for ONE DOLLAR NO woman will permit you to take it off her machine when she sees it operate. Threads needle in a flash. Carry sample in your vest pocket. Sells wherever you can find a sewing machine; Cities, Villages Mud Huts, Ranches, and along the road side

If you have any scruples against canvassing, put your false pride aside, get out into God's sunlight, NEW MEXICO sunlight; and make your FIVE DOLLARS per DAY and gain experience and confidence which will make you independent of everybody and open your eyes to possibilities which you may have never dreamed exist.

This business means CASH IN HAND EVERY DAY, collect as you go. The price admits of no argument, if your prospect has a dollar in the house you get it. I have made as high as $18.00 in one days work. No capital required, just WORK. DO YOU WANT IT? Write at once and you will be making good money inside of ten days.

Address, Agency,
Automatic Needle Threader Co.
SOCORRO, N. M

Serial No. 016967.

NOTICE FOR PUBLICATION

Department of the Interior.
U. S. Land Office at Roswell N. M.
April 9, 1912.

Notice is hereby given that MONROE CROSS, of Three Rivers, N. M., who, on March 17, 1909, made Homestead Entry Serial No. 016967, for SE¼ NW¼, NE¼ SE¼, Sec. 25, Tp. 10-S, R. 9-E; & SW¼ NW¼, NW¼ SW¼, Section 30, Township 10-S, Range 10-E, N. M. P. Meridian, has filed notice of intention to make Final Commutation Proof, to establish claim to the land above described, before Lee B. Chase, U. S. Commissioner, in his office at Carrizozo, N. M., on the 29th day of May, 1912.

Claimant names as witnesses:

James O. Nabours, of Three Rivers, N.M.
Moses Workman, of Oscuro, N. M.
George A. Shule, Oscuro, N. M.
Albea Norton, of Oscuro, N. M.

T. C. TILLOTSON
5t. 4-12 Register

Serial No. 012109

NOTICE FOR PUBLICATION

Department of the Interior,
U. S. Land Office at Roswell, N.M.
April 9, 1912

Notice is hereby given that CESILIO LOPEZ, of Three Rivers, N. M., who, on March 8, 1907, made Homestead Entry Serial, No. 012109, for SE¼, Section 33, Twp. 10-S, Range 9-E, N. M. P. M., has filed notice of intention to make Final five year Proof, to establish claim to the land above described, before Lee B. Chase, U. S. Commissioner, in his office, at Carrizozo N. M., on the 28th day of May, 1912.

Claimant names as witnesses:

Reyes Sais, Jesus Hernandez, Simon Chavez, Elilias Romero, all of Three Rivers, N. M.

T. C. TILLOTSON,
12-4-5 Regist

Women's and Children's Hosiery

Guaranteed for Six Months

There are just two kinds of hosiery—the kind that wears and the kind that tears. Yet they both sell for the same price.

Certainly you would not buy unguaranteed hosiery when for the same money you can get the famous "Holeproof" guaranteed against holes for six months.

You pay no more for "Holeproof," but it wears six times as long.

Every box of Holeproof Hosiery contains a written guarantee. If any holes appear within six months you present the guarantee and get new hosiery free.

This hosiery is as smooth and soft as silk. It is shaped to fit the ankle like a glove fits the hand—it is both stylish and comfortable.

FAMOUS
Holeproof Hosiery
FOR MEN WOMEN AND CHILDREN

Prices are $2.00 and $3.00 for six pairs of women's and $2.00 for six pairs of children's. They are the biggest value obtainable.

Learn what this hosiery really is—come in and see it for yourself today.

ZIEGLER BROS.

The House of Good Taste

Job Printing

See Us Before Going Elsewhere

We are here to serve you with anything in the line of printed stationery for your business and personal use.

Letter Heads Bill Heads
Envelopes Cards
Wedding Invitations
Posters or Announcements
Of All Kinds

The best quality of work at prices that are RIGHT

ARE YOU INSURED

HARVEY & CHASE,
Agents.

OPPORTUNITIES IN SOUTHERN FARMS

THE CLUB HAS NO FARMS TO SELL

Shown by the Great BUSINESS MEN'S CLUB of MEMPHIS

WE HAVE NO AXES TO GRIND

This is a citizens' movement, to furnish information by the distribution of selected publications like the Magazine, "The South Today" and other reliable literature, to induce the homeseeker to come to the Memphis district, where for from

$15 TO $75 AN ACRE

one can purchase land of deep alluvial richness, on which can be grown from two to five crops a year.

This is the land of health, good roads, good schools, and out of door work the year round, where Cotton is worth $75 per acre, Corn $60, Hay $100, Potatoes $200, Strawberries $500, etc. We have the best produce markets in the world.

The low priced rich lands in the Memphis district will advance rapidly. No such values exist in any other portion of the country. Send for "The South Today" and other literature free. Send right now.

Industrial Commissioner,
Business Men's Club, Memphis, Tenn.

Say, You!

HOW about that printing job you're in need of?

Come in and see us about it at your first opportunity. Don't wait until the very last moment but give us a little time and we'll show you what high grade work we can turn out.

NO MAN'S LAND

A ROMANCE

By LOUIS JOSEPH VANCE

ILLUSTRATIONS BY RAY WALTERS

COPYRIGHT, 1910 BY LOUIS JOSEPH VANCE

SYNOPSIS.

Garrett Coast, a young man of New York City, meets Douglas Blackstock, who invites him to a card party. He accepts, although he dislikes Blackstock, the reason being that both are in love with Katherine Thaxter. Coast fails to convince her that Blackstock is unworthy of her friendship. At the party Coast meets two named Dundas and Van Tuyl. There is a quarrel, and Blackstock shoots Van Tuyl dead. Coast struggles to wrest the weapon from him, thus the police discover them. Coast is arrested for murder. He is convicted, but as he begins his sentence, Dundas names Blackstock as the murderer and kills himself. Coast becomes free, but Blackstock has married Katherine Thaxter and fled. Coast purchases a yacht and while sailing sees a man thrown from a distant boat. He rescues the fellow who is named Appleyard. They arrive at a lonely island, known as No Man's Land. Coast starts out to explore the place and comes upon some deserted buildings. He discovers a man dead. Upon going further and approaching a house he sees Katherine Thaxter, who explains that her husband, under the name of Black, has bought the island. He is blind, a wireless operator and has a station there. Coast informs her that her husband murdered Van Tuyl. Coast sees Blackstock and some Chinamen burying a man. They fire at him, but he is rescued by Appleyard, who gets him to the Echo in safety, and there he reveals that he is a secret service man and has been watching the crowd on the island, suspecting they are criminals. Coast is anxious to fathom the mysteries of No Man's Land, and is determined to save Katherine. Appleyard believes that Black and his gang make a shield of the wireless station to conduct a smuggling business. Coast penetrates to the lair of Blackstock's disguise. Katherine enters the room and passes him a note which tells Coast that neither his life or her own are safe.

CHAPTER XIV.—(Continued.)

His hand remained on Coast's shoulder, obnoxious but imperative. "And then," he continued after a slight pause, "my fingers remember anything they've ever felt. Let me run my hands over a man's face once, and I'll pick him out of a dozen any time afterwards. Like this."

Before Coast could object Blackstock had brought both hands into play upon his face; lightly, softly and gently the ten blunt, hard tips of his stubby fingers moved over Coast's features, tapping, pressing, gliding on.

It was all but insufferable; Coast was conscious that the blood burned in his face like fire, that his heart was pounding—so loud, it seemed, that the other must be aware of it. Revolted, he almost choked at this familiarity of contact which he must needs endure, from the man of all men he had the greatest cause to hate, loathe and despise. He dug his nails into his palms in an effort to enforce submission. Blackstock's face was within two feet of his own; a satiric smile (he fancied) rested upon those crudely modeled, animal features; he realized suddenly that it was the face of a Satyr, simply, naively sensual, as soulless as its lightless eyes. And a vinous breath offended his nostrils; his own breath he held, clenching his teeth. . . .

"Now I know you."

He could think of nothing to say but: "Oh?" It was with difficulty that he succeeded in enunciating that.

The hands moved on, down over his shoulders, and felt of his arms.

"Hard!" commented Blackstock. "You've got strength, haven't you? Not as great as mine, though; you'd hardly realize how immensely strong I am. See now!" His hands moved swiftly back to Coast's throat and girdled it with a collar of iron. "Do you realize I could easily squeeze your breath out of your body. I could!"

Coast's face explored the face above him. Its smile was gone. Something ran cold along his spine, and of a sudden he was without emotion, quite calm and collected.

"But you won't, you know," he said easily; "that is, you wouldn't if you knew my right hand in my pocket was pointing a pistol directly at your heart. . . . Would you?"

Perhaps the fact that he had merely stated the truth was responsible for his coolness. . . . He noted the instinctive movement of the blind eyes, as if they sought to see if it was true; and he thought: Habit is strong.

Raising his left hand, he grasped Blackstock's right by the wrist and removed it with a certain firmness. The other hand released him an instant later, and the man stood back with a short laugh.

"But you wouldn't have fired?"

"Not any sooner than you'd have tried to strangle me."

"Of course I'd no such idea—"

"Of course not; but you shouldn't have suggested it. You made me nervous."

For a moment it was as if the mask had been dropped, as if they openly acknowledged one another as implacable enemies. And again Coast remarked that Blackstock quivered as he had when surprised, an hour before, a ripple of tensed muscles, hardly to be detected, seemed to shake him from head to foot—and was gone in a twinkling, while the hard smile reappeared on the Satyr's features.

"Do you really tote a gun, Handyside?"

"Always," Coast rejoined briefly.

"Why—up here—?"

"You never can tell what's going to happen."

"Perhaps you're right." Blackstock conceded the point graciously. "I don't mind, but you really ought not to take a joke so seriously. However, . . . I'm full of sleep and you must be. . . . John—hat, cane." One of the servants brought them instantly. "G'd-night, Handyside."

Blackstock hesitated an instant, then got his bearings and found the back door with unerring accuracy. On the stoop he paused long enough to say: "We'll get together after breakfast and talk business;" and the blackness received him.

Mystified, Coast waited, staring at the spot where he had last seen the man, until one of the Chinamen mildly suggested that his room was ready. He followed the fellow stupidly, preoccupied, his mind ranging far in futile speculation as to the riddle of Blackstock's conduct. Long after he was left alone in the room that had

Every Nerve on the Qui Vive.

been Power's he sat on the edge of the dingy bed, his gaze fixed upon the reflection of the lamp's flame in the window panel—absorbed in the enigma.

He could not rid himself of the impression that an inarticulate menace lurked beneath Blackstock's apparently unsuspicious reception of him.

Was insanity the explanation? Was the man in reality a homicidal maniac, at whose intellect the lust to slay ate like a cancer? . . . But in such case, would he have delegated to another the assassination of Power?

Did he or did he not suspect? Did that sudden slip of the mask signify that he had merely allowed himself to appear to be deceived and was but waiting to deliver some telling stroke in retaliation?

How much has Coast to apprehend, what to guard against?

To this latter question his every instinct answered in chorus: Everything. He dared leave no stone unturned to safeguard himself—that he might remain able to protect Katherine.

It came to him that it was not unlikely he had been left in that lonely cottage with the three Chinese that they might quietly make away with him while he slept.

With this in mind he took a more detailed inventory of his surroundings; and found them hopelessly exposed.

Unquestionably he would have been safer in the open; but the storm was now at the top of its fury. Sheets of water were sluicing the house as if cast from some gigantic bucket.

Danger within seemed very much preferable to mercy while out. More than that. If Blackstock had planned an attempt upon his life during the night, Coast might as well know it; for he was armed and unafraid, and he who knows what to fear is doubly armed.

Having wedged a chair beneath the knob of each door, he placed the lamp upon the table, turning it low that its scanty store of oil might last the night, and sat down on the bed, the pillow at his back, Appleyard's pistol ready at his side.

Insensibly as the dead hours lagged marked by no disturbance foreign to the storm, his weariness bore heavily upon him. His thoughts blurred into a chaotic jumble of incoherencies. He nodded, drowsed with chin on breast, roused with a start when some unusually violent squall swooped over the island, drowsed again, and in the end slipped over upon his side and slept the sleep of the exhausted, profound and dreamless. . . .

CHAPTER XV.

Coast awakened with a gasp, jumping to his feet as if to the peremptory summons of a subconscious alarm-clock. Such, in fact, was more or less the case; he who sleeps upon the thought of danger is apt to waken with that thought predominant.

A moment gone everything had been densely dark, with that narcotic blackness which characterizes the slumbers of the overworked and overwrought. Now in a twinkling he found himself intensely conscious, in the middle of the floor, pistol in hand, every nerve on the qui vive, every muscle tense.

Gradually he realized that his nerves must have tricked him, that the hair-trigger of his suspended faculties must have been pulled by some common but unexpected noise. The room was bright with garish daylight; at the doors the chairs were in place, as he had left them; there was not a sound to be heard in the house.

Very stealthily he opened the hall door and looked out. From the silence within doors, there was no one else astir. He went out and back to the kitchen, finding it empty. After some momentary hesitation he returned to his room, found a towel and took it with him out into the open.

He went quickly down through the Cold Lairs to the beach. The Echo was gone, but this did not surprise him; it had been Appleyard's purpose to heave anchor and get away as soon as the gale showed signs of slackening. Inside the sheltering spit a sturdy little catboat was dancing crazily at its mooring, but it was evidently deserted, and Coast rightly guessed that the vessel belonged to Blackstock, that its tender was the boat which Power had been accused of stealing—principally, no doubt, to allay the suspicions of Katherine; some means of accounting for the man's disappearance had necessarily to be invented. The boat was, of course, nowhere to be seen; doubtless Blackstock had caused it to be carried up and secreted in one of the abandoned dwellings, or in some recess beneath the bluffs to the west and south.

It was in the shelter of the westerly bluff that Coast stripped and took to the water. Here, as all round the island, the beach shelved boldly, the surf breaking close inshore.

Scrubbing his flesh aglow, he dressed quickly, tingling with the exhilaration of his recent contest, every trace of fatigue and drowsiness washed clean away. A sense of life and well-being ran like quicksilver through his veins; he could have sung aloud or whistled but for the sobering thought, never far beneath the surface of his consciousness, of his responsibility. With Katherine to guard and care for, with Blackstock to watch and guard against and circumvent, there could be little room for cheerfulness in his humor.

Instead of returning the way he had come, an impulse moved him to scale the bluff, which at this point presented not too steep an acclivity.

As he continued along the sole, approaching the heel of what has been likened to a crude sketch of a child's shoe, Coast remarked the crumbling stone walls of what had apparently once been a rude summer-house and observatory set atop the highest hillock to seaward. But he had drawn quite near to it before he descried a hem of skirt whipping round a corner of a half-fallen wall. He quickened his steps and took her suddenly unawares as she stood, half-sheltered from the breeze and wholly invisible from the body of the island, her back to the weather-beaten and lichened stones, her gaze leveled to seaward in somber reverie.

(TO BE CONTINUED.)

One on the Locusts.

"You know," said Silas, as he drove Mr. Commuter to the station, "them there seventeen-year-locusts is cur'ous beasts. Oh, I've watched them, I know their ways. They comes up out of the ground and they makes for the nearest tree, and they climbs up the trunk till they gets to the leaves. Leaves is what they're after!

"T'other day I seen a man standin' in the road, a-lookin' up at a telegraph pole and a-laughin' to beat the band.

"'Wot yer laughin' at, friend?' says I.

"'See all them dom seventeen-year-old locusts, a-scuttlin' and a-scurryin' up that there pole?' says he.

"'Yes,' says I, 'what of it?'

"'I'm just a-thinkin',' he says, a-most doublin' up laughin', 'what an April fool it'll be for them when they gets to the top!'"

A Thought.

I remember a young wife who had to part with her husband for a time. She did not write a mournful poem; indeed, she was a silent person, and perhaps hardly said a word about it; but she quietly turned to a lees orange color with jaundice. A great many people in this world have but one form of rhetoric for their profoundest experiences, namely, to waste away and die. When a man can read, his thought has slackened its hold.—Holmes.

Very Particular.

"Mayme is a crank on having things harmonize, isn't she?"

"Yes, to such an extent that she won't use rats because she has mouse-colored hair."

Gilbert Had Good Memory

He Never Forgot That at Harrow One of His Lines Was Considered "Improper."

This Gilbert story reaches me from an old Harrovian, says a writer in the Manchester Guardian. In 1872 the people of the town got up theatricals to raise funds for a hospital. Doctor Butler, the head master, said he would not allow the school to go unless the pieces were first submitted to him. One was Gilbert's "Palace of Truth." In it is a passage in which the hero says to the heroine: "Meet me at nine o'clock tonight outside the garden gate." Doctor Butler vetoed this and substituted: "Meet me at three o'clock this afternoon." This seemed to him more decorous. About five years ago Gilbert was invited to the Harrow speeches. In reply to the toast of his health he said: "I am very much interested in visiting Harrow, for so far as I know it is the only place in the world where a line of mine has ever been condemned as improper." Great consternation prevailed—all the greater because no one except the speaker and one other person, who was just leaving Harrow in 1872, knew what he meant. It was not Gilbert's way to forget these things.

Why Willie Was Late.

"Why, Willie, what kept you so late? Did you have to stay after school? I'm afraid you have been naughty."

"No, ma'am, I ain't never naughty. Bobby Jones was licked for bein' naughty, an' I stayed after school to hear him yell."

Easy Thing to Do.

People who are extravagant on themselves are often wonderfully ingenious in devising plans of economy for others.

Write For This *Free Book*—Shows 20 Beautiful Modern Rooms—

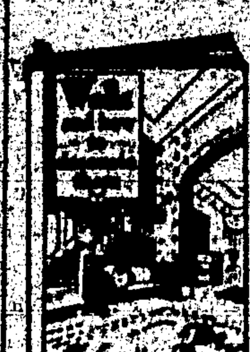

tells how you can get the very latest effects on *your* walls.

Contains a sample of the *Color Plans* our artists will furnish you, FREE, for any rooms you wish to decorate.

Alabastine

The Beautiful Wall Tint

comes in 16 exquisite tints. More artistic than wall paper or paint at a fraction of the cost. Kalsomine colors are harsh and common beside the soft-hued water color tints of Alabastine. Absolutely sanitary—easiest and quickest to use, goes furthest and will not chip, peel, or rub off.

Doesn't need an expert to put on. Easy directions in every package. Full 5 lb. Pkg. white, 50c; regular tints, 55c.

Alabastine Company

54 Grandville Road, Grand Rapids, Mich. New York City, Desk 4, 105 Water Street

DON'T FAIL to WRITE FOR THE *FREE BOOK*

The deserving poor do not always deserve to be.

Garfield Tea insures a normal action of the liver.

Does a thin woman worry because she has such a narrow outlook?

Chance for Him.

Gerald—People can get used to anything.

Geraldine—Then why not cheer up?

His Work.

"An electrician ought to be a social success."

"Why an electrician especially?"

"Because he is so well posted on current topics."

If Not Better.

Copy Reader—Say, this line, "In the Clutches of a Loan Shark," is a few letters too long. How shall I change it?

Night Editor—Perhaps the word "jaws" will convey the idea just as well as "clutches."

Probably Made a Hit.

A young woman who presides over one of the kindergarten schools of Cambridge appeared at her desk recently attired in a new close-fitting skirt. With no thought other than the conducting of her regular routine work, the teacher went about her duties. She noticed, however, that one of her charges was paying little attention to his work, but following her with his eyes wherever she chanced to go. Approaching the little fellow with the intention of ascertaining the trouble, she said: "Well, Tommy—" Before she could go any further the youngster shook his boyish head and said: "Say, teacher, that's a classy skirt you've got on!"—Boston Post.

COFFEE HURTS

One in Three.

It is difficult to make people believe that coffee is a poison to at least one person out of every three, but people are slowly finding it out, although thousands of them suffer terribly before they discover the fact.

A New York hotel man says: "Each time after drinking coffee I became restless, nervous and excited, so that I was unable to sit five minutes in one place, was also inclined to vomit and suffer from loss of sleep, which got worse and worse.

"A lady said that perhaps coffee was the cause of my trouble, and suggested that I try Postum. I laughed at the thought that coffee hurt me, but she insisted so hard that I finally had some Postum made. I have been using it in place of coffee ever since, for I noticed that all my former nervousness and irritation disappeared. I began to sleep perfectly, and the Postum tasted as good or better than the old coffee, so what was the use of sticking to a beverage that was injuring me?

"One day on an excursion up the country I remarked to a young lady friend on her greatly improved appearance. She explained that some time before she had quit using coffee and taken to Postum. She had gained a number of pounds and her former palpitation of the heart, humming in the ears, trembling of the hands and legs and other disagreeable feelings had disappeared. She recommended me to quit coffee and take Postum and was very much surprised to find that I had already made the change.

"She said her brother had also received great benefits from leaving off coffee and taking on Postum." "There's a reason."

Ever read the above letter? A new one appears from time to time. They are genuine, true, and full of human interest.

Horticulture

GRUBBING TOOL FOUND HANDY

Implement Made From Metal Taken From Claw of an Old Double Shovel Cultivator.

Herewith is a sketch of a handy grub puller that I made, says a writer in the Farm and Home. It will pull up bushes about 1½ inches in diameter. The implement was made from a piece of metal that was taken from the claw of an old double shovel cultivator. The blacksmith bent this a little more and attached a foot to it, where it was to rest upon the ground. The foot was made of a piece

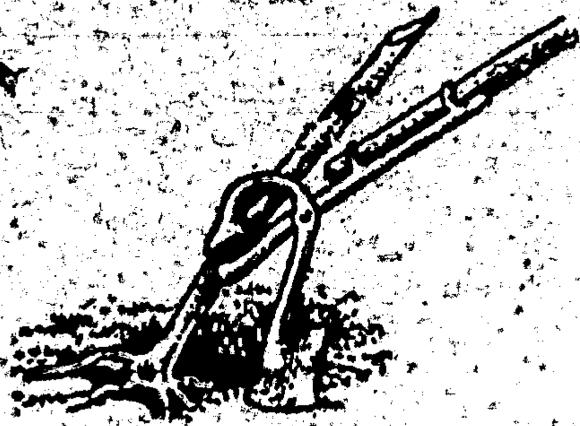

A Handy Grubbing Tool.

of 3x4. At the curved end the iron was bent and shaped so as to grip the tree or bush. Another piece of iron with the same sort of groove in it was hinged to the curved piece as shown, and a wooden handle made for this. I have used this tool every spring for three years and have never seen a better one.

BARREL CART QUITE USEFUL

One Shown in the Illustration May Be Arranged to Fit Receptacles of Different Sizes.

(By J. G. ALLSHOUSE, in the Farm and Fireside.)

Commonly arranged, a hand-cart for transporting a single barrel requires barrel to be ironed or otherwise fitted up, and the cart cannot be used with any other barrel. The cart illustrated may be used with any barrel. Procure a stout piece of 3x3 inch wood, a little longer than greatest diameter of an ordinary barrel; round down the ends and put on iron ferrules to fit in wheels of an old hand-cart as an axle. Or, instead of rounding ends, leave square, and attach the old iron axle of a cart by staples or clips. Procure two long pieces of wood as light as consistent with strength and rigidity, taper them down at one end to be convenient for hands, and at large ends of these handles bolt firmly on each a piece of heavy wagon-tire curved slightly to fit sides of barrel.

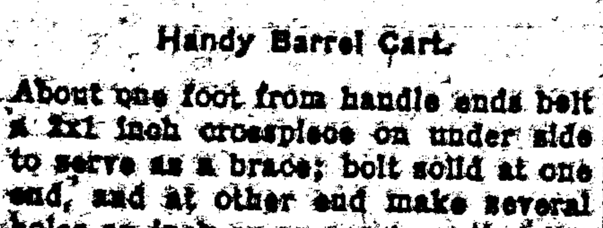

Handy Barrel Cart.

About one foot from handle ends bolt a 1x1 inch crosspiece on under side to serve as a brace; bolt solid at one end, and at other end make several holes an inch or so apart, so that the bolt can be put in whichever hole will hold handles the right distance apart to conform to size of barrel.

The Elberta Peach.

There is no mistake about Elberta being a good seller. It is a good, firm peach, coarse and sour, and cans very nicely. But when it comes to quality, try some of the Stump the World, or Oldmixon Free or Fox Seedling, and you will see that the Elberta does not compare with them. It is a good selling peach, and I am planting it heavily, and also of the Ben Davis apple, because it sells well, says a writer in an exchange. It has good, firm flesh, but is coarse.

Catalpa Cuttings.

If no fall made catalpa cuttings are available, make them in April or May when the buds begin to swell and set them in rows for cultivation.

Replace Peach Trees.

There isn't much profit in keeping peach trees that are old. It will pay to replace them with young trees as soon as they show signs of decay.

The old, neglected orchard with its dead trees and wormy apples is a blot on the face of the earth. Trim, spray cultivate and get big returns.

FOR THE LOVER OF FLOWERS

Sweet Peas, to Secure Best Results, Should Be Planted Early in Trenches Six Inches Deep.

(By JOSEPHINE DE MAR.)

Plant the sweet peas early in trenches fully six inches deep, covering but lightly at first, drawing the soil around the plants as they reach up.

This will give better roots by which to withstand the dry heat bye and bye. Plant as soon as possible.

Root room in fair soil is all the beautiful white day lily asks. It is perfectly hardy, likes moist situations, but will do with little water. A plant for the busy housewife.

Chrysanthemums may be raised from seeds, or from cuttings and sprouts from old roots. If the seeds are sown early in boxes and transplanted the plants will bloom the first year. There may be many poor ones from seed.

Do not forget the hardy everblooming roses when ordering. Include some hardy flowering vines for screens for the porches, back fences, and summer arbors. Prairie roses, evergreen honeysuckles, woodbines, clematis in variety, wisterias, bittersweet, trumpet vine, and the harmless wood ivies are all fine.

TOP-WORKING THE SEEDLINGS

Worthless Fruit Trees May Be Changed to Those of Value by Operation —System Illustrated.

(By J. W. GRIFFIN.)

Trees bearing worthless fruit may be changed to those of value by top-working to such varieties that are preferred. Secure scions before growth starts, from thrifty trees of the variety wanted and keep them moist in a cool place until ready to set. The first year remove but a part of the top, say one-third or a half, and set the scions evenly over this 25 or 30 in the half of a tree seven or eight years old. The following year repeat the performance with the remaining half of the tree.

The system illustrated has given good results. a is the stock; b, stock

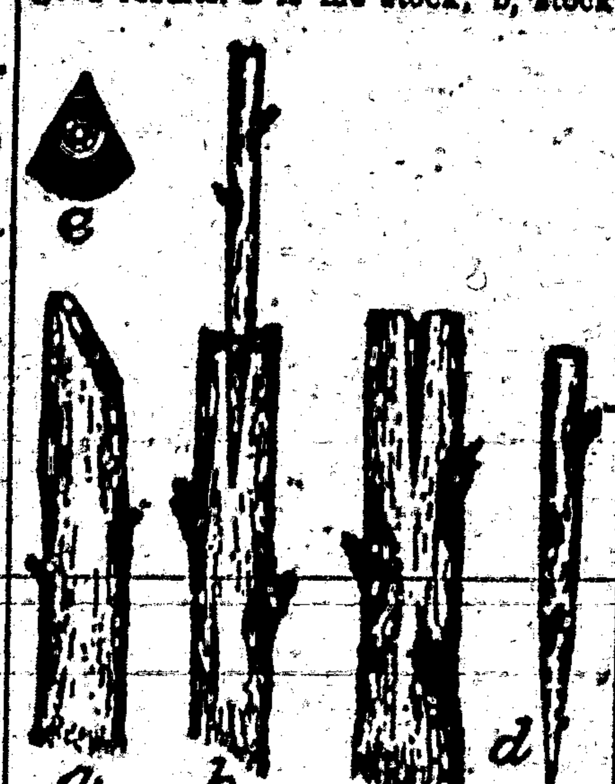

How to Graft a Tree.

with scion set; c, stock ready for scion; d, scion ready to set, and e, shape of scion at the wedge end. The stubs should be four to six inches long. Do not set scion out near the end of the limbs but always near the body of the tree.

The cut is made in the stock with a sharp saw, then shaped with a knife. The scion should be driven lightly in place and then waxed. Grafting wax may be secured from dealers in garden seed or may be prepared at home of one pound tallow, two pounds beeswax and four pounds rosin. Melt all together, pour in a kettle of cold water and work with greased hands until stiff and easy to handle.

Fix the Fences.

Fix the fence, before the live stock get the spring fever.

HORTICULTURAL NOTES

Potash makes firm tuber, bulb and fiber.

Prune the rose bushes. You want blossoms, not wood or leaves.

Prune off all dead or weak branches. Thin out the tops to let the sun in.

Keep the orchard land in good tilth. The trees can be set as soon as the leaves fall.

Frequent applications of manure water during the summer will keep the plants blooming.

In planting young trees they should be set about an inch deeper than they were in the nursery.

Tobacco stems strewn on the ground at the base of rose plants will help to keep away insects.

Nasturtiums and morning glories should be planted wherever there is anything to train them on.

Plant a cover crop in the orchard. Rye, barley, wheat and oats are good nonleguminous plants, but the legumes are better.

What He Wanted to Say.

A teacher who had taken great trouble to impress every detail of the history lesson upon his class was sadly disappointed, on asking the name of the king who reigned previous to Queen Victoria, to find only one hand upheld.

"Boys," said the teacher sternly, pointing as he spoke to the boy whose anxious desire to impart the necessary information compelled him to use strenuous efforts to increase his diminutive stature, "one of your intelligent little schoolfellows will tell you what none of you have the brains to know. Although the youngest in the class, his is an example that it would be a credit for many of you to emulate. Now, then, Johnny, tell them."

"Please, teacher, Jim Mills bin and runned a pin into me!"

Then the intelligent little boy sat down.—London Weekly Telegraph.

Hospital Experiments With Warts.

Physicians at Hahnemann hospital in Philadelphia are experimenting for the removal of warts and advertised for one hundred men and women burdened with the blemishes.

There has been such a rush of the wart-laden the hospital bids fair to become an immense beauty parlor.

To keep artificial teeth and bridgework antiseptically clean and free from odors and disease germs, Paxtine Antiseptic is unequaled. At druggists, 25c a box or sent postpaid on receipt of price by The Paxton Toilet Co., Boston, Mass.

Many a man is dissatisfied with his lot because it is too near his neighbor's.

Mrs. Winslow's Soothing Syrup for Children teething, softens the gums, reduces inflammation, allays pain, cures wind colic, 25c a bottle.

Always remember to be a gentleman—unless you are a woman.

Ambition is a good thing, but don't fly higher than you can roost.

PREPARING FOR THE WEDDING

But the Old Shoe, Fixed Up for the Occasion, Was Not Intended for the Bridal Pair.

There was to be a wedding in the vicinity. Many of the mountaineers would be there.

Early in the morning of the nuptial day Bud Hightower was noticed filling an old No. 12 shoe with slugs and nails and plaster of paris.

"Wot you doin', Bud?" drawled Sim Beesley.

"Kain't you se wot I'm doin'? I'm makin' moonshine sperrits out'n cheese scrapin's."

Sim chuckled.

"Getting good an' ready f'r th' weddin', I reckon."

"I reckon."

"Goin' to throw it at th' bridegroom, maybe?"

"Goin' to throw it at him, maybe, but it ain't goin' to hit him. It's goin' to break th' face of Snipe Tolliver, an' do it accidental, too. I ben layin' f'r that theer Snipe f'r a right smart spell."

And he drove an extra railway spike in the hardening mass.—Cleveland Plain Dealer.

Life Sentence.

The marquis of Queensberry, apropos of the long sentence of Foulke E. Brandt, said at a dinner in New York:

"It reminds me of an incident in London. A certain peer drove in a taxicab to Westminister and, when he got out, gave the driver a very small tip.

"The driver mistook him for a member of the house of commons and snarled:

"'I hope you get turned out next election and don't never get in again!'

"'Don't worry, my friend,' said the peer, as he set off for the house of lords. 'Don't worry—I'm in for life.'"

I O U are vowels that have caused many a man's downfall.

The Army of Constipation

Is Growing Smaller Every Day.

CARTER'S LITTLE LIVER PILLS are responsible — they not only give relief — they permanently cure Constipation. Millions use them for Biliousness, Indigestion, Sick Headache, Sallow Skin.

SMALL PILL, SMALL DOSE, SMALL PRICE.

Genuine must bear Signature

Brent Good

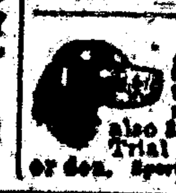

ARE YOU INTERESTED IN DOGS? Send 10c for a copy of the last edition of the SPORTSMAN'S REVIEW containing many articles of interest to dog owners, also 2 beautiful mounted pictures of Field Trial Winners, that will decorate any home or den. Sportsman's Review, 33 W. Sixth St., Cincinnati, O.

What is Castoria.

CASTORIA is a harmless substitute for Castor Oil, Paregoric, Drops and Soothing Syrups. It is pleasant. It contains neither Opium, Morphine nor other Narcotic substance. Its age is its guarantee. It destroys Worms and allays Feverishness. For more than thirty years it has been in constant use for the relief of Constipation, Flatulency, Wind Colic, all Teething Troubles and Diarrhoea. It regulates the Stomach and Bowels, assimilates the Food, giving healthy and natural sleep. The Children's Panacea—The Mother's Friend.

The Kind You Have Always Bought, and which has been in use for over 30 years, has borne the signature of Chas. H. Fletcher, and has been made under his personal supervision since its infancy. Allow no one to deceive you in this. All Counterfeits, Imitations and "Just-as-good" are but Experiments that trifle with and endanger the health of Infants and Children—Experience against Experiment.

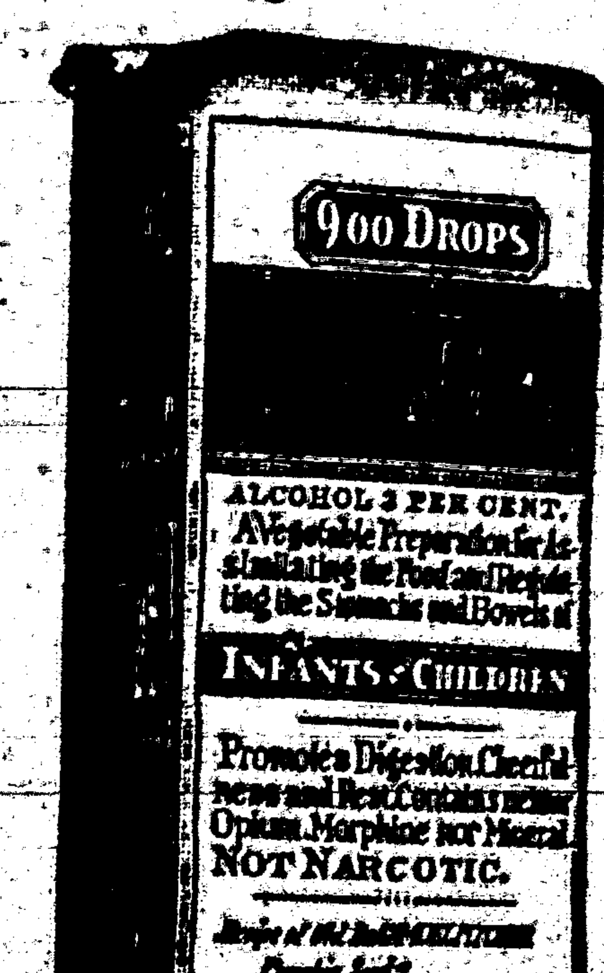

Exact Copy of Wrapper.

Letters from Prominent Physicians addressed to Chas. H. Fletcher.

Dr. Albert W. Kahl, of Buffalo, N. Y., says: "I have used Castoria in my practice for the past 26 years. I regard it as an excellent medicine for children."

Dr. Gustave A. Eisengraeber, of St. Paul, Minn., says: "I have used your Castoria repeatedly in my practice with good results, and can recommend it as an excellent, mild and harmless remedy for children."

Dr. E. J. Dennis, of St. Louis, Mo., says: "I have used and prescribed your Castoria in my sanitarium and outside practice for a number of years and find it to be an excellent remedy for children."

Dr. S. A. Buchanan, of Philadelphia, Pa., says: "I have used your Castoria in the case of my own baby and find it pleasant to take, and have obtained excellent results from its use."

Dr. J. E. Simpson, of Chicago, Ill., says: "I have used your Castoria in cases of colic in children and have found it the best medicine of its kind on the market."

Dr. R. E. Eskildson, of Omaha, Neb., says: "I find your Castoria to be a standard family remedy. It is the best thing for infants and children I have ever known and I recommend it."

Dr. L. R. Robinson, of Kansas City, Mo., says: "Your Castoria certainly has merit. Is not its age, its continued use by mothers through all these years, and the many attempts to imitate it, sufficient recommendation? What can a physician add? Leave it to the mothers."

Dr. Edwin F. Pardee, of New York City, says: "For several years I have recommended your Castoria and shall always continue to do so, as it has invariably produced beneficial results."

Dr. N. B. Sizer, of Brooklyn, N. Y., says: "I object to what are called patent medicines, where maker alone knows what ingredients are put in them, but I know the formula of your Castoria and advise its use."

GENUINE CASTORIA ALWAYS

Bears the Signature of

Chas. H. Fletcher.

The Kind You Have Always Bought

In Use For Over 30 Years.

THE CENTAUR COMPANY, 77 MURRAY STREET, NEW YORK CITY.

PUTNAM FADELESS DYES

Color more goods brighter and faster colors than any other dye. One 10c package colors all fibers. They dye in cold water better than any other dye. You can dye any garment without ripping apart. Write for free booklet—How to Dye, Bleach and Mix Colors. MONROE DRUG COMPANY, Quincy, Ill.

MAY SALE

BEGINNING THE 6th, WE WILL GIVE 25 PER CENT OFF ON ALL READY TO WEAR GARMENTS.

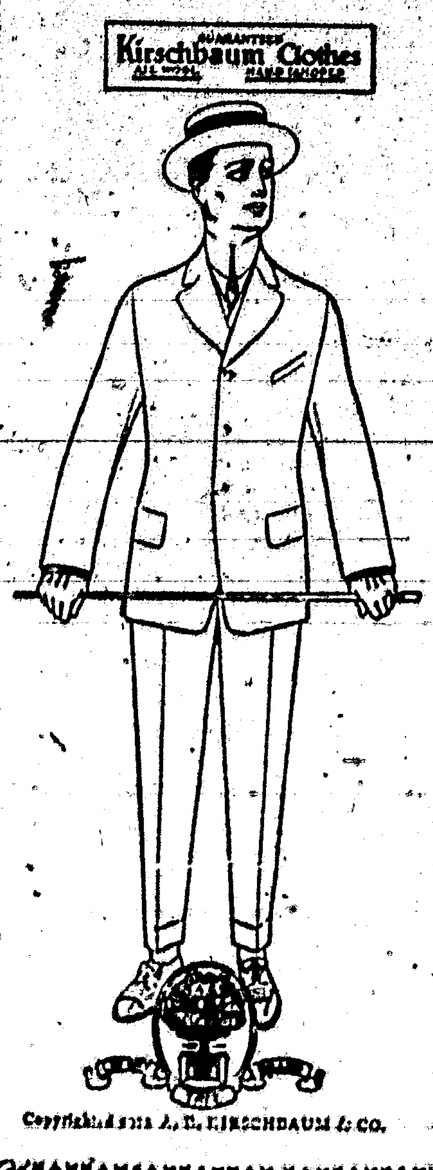

Kerschbaum Clothes for Men. Ranging in Price

FROM $8.50 TO $25

Figure the 25 per cent and call in for the suit. We positively guarantee each and ever garment to give satisfaction.

BOYS CLOTHING.

We are exclusive agents for the BECKER MAYER & CO., Clothing of Chicago. Most of them have 2 pair pants, prices $3.50 to $7.50; 25 per cent off on these make them in reach of every one.

LADIES WHITE DRESSES.

We have a very large assortment of these dresses from $5.00 to $20.00, which we will give 25 per cent off.

ATTENTION.

These goods sell for CASH only at the discount price. No goods will be charged except at the regular prices.

CARRIZOZO TRADING CO

"IF IT IS NOT GOOD WE WILL MAKE IT GOOD."

Great Values awaiting You

INVESTIGATE!

Clothing for Men and Young Men--A Swell Line of Serges

NEVER before has our Stock of Clothing and Men's Furnishings been so complete. We know our Stock is unexcelled, our values unequalled. If you want to save money on a handsome Spring Suit that will give you endless wear choose from our Stock, come in tomorrow These values must be seen to be appreciated. Only the newest fabrices are shown here—furthermore we are NOW GIVING FREE A NIFTY FANCY OR WHITE VEST WITH EACH SUIT SOLD. Be sure you investigate, come in look over our line we can save you money and show only new stuff.

Gent's Furnishings for Summer

A LINE of Merchandise filled only with goods from the best Manufacturers in America, we stand back of every article sold from our Stock, and we call your particular attention now to

The Signal Shirts--All Union Made

and sold in Carrizozo by us only. Made in all the neatest shades for the summer, all our cont style, some with collars attached and others with soft detachable collars—they cost no more than the ordinary shirts and give you absolute satisfaction.

A BEAUTIFUL LINE OF SILK SHIRTS IN WHITE AND COLOR

Cool, neat and comfortable are now on display—Come in and see these, they will please you—priced at $3.00—Colors all guaranteed.

THE FLORSHEIN SHOE FOR THE MAN WHO CARE

Florshein Shoes needs no recommendation because of the many wearers in Carrizozo who we know will always buy them again. But this season we can show you more sty es and sweller lasts than ever. Made in Button or Lace in all leathers—Tans however are prevailing. Most Styles $5.00. Others at $3.00, $3.50 and $4.00.

We invite all Court Visitors to make our Store their headquarters. Come in and feel at home

ZIEGLER BROS.

CARRIZOZO NOTES

"The Outlook is always pleased to receiv news of the local people and greatly appreciate news items called to our attention. Call 22, or drop into office."

—Ed Comrey of Ancho was down this week.

—Samuel Wells was down from White Oaks.

—Col J. C. Bender drove down from Nogal this week

—R. A Hunnicut of Nogal was among those in attendance at Court this week.

—Jesse Dawson returned to Capitan Monday to resume his duties at that place.

—P. G. Peters of Capitan was down transacting school business for the Carrizozo Board this week.

—Q. Saddler head of the South western detective bureau has been in the city this week.

—O. W. Waters of Pine Lodge, Summer resort, this county has been here for the past week.

—Erastus Lacey was down from White Oaks this week on matters connected with court.

—John A. Haley left Saturday evening for Clovis to attend the democratic convention.

—Mrs. Kirkland has been down from the Hondo this week attending to business matters.

—Attorney Dan. Jackson of El Paso has been here this week, representing clients.

—Mr. Harvey's father who has been here on a weeks visit to see his son the county clerk left Wednesday for his home in Kansas. He will return later for a more lenghty visit.

—Truman A. Spencer will leave in a few days for a trip to Roswell.

—The small-pox patient was removed to a ranch near the Mal Pa-is.

—Mr. and Mrs. Wagoner have returned from a visit to the ranch of Mrs. de Nisson.

—Mrs. Pons has sold the piano that she won in the El Paso Times contest to I E Schaeffer.

—Mrs. Stanley Squires is expected home from a visit to her mother in Illinois.

—Out of town visitors are cordially invited to make our store their headquarters. —Carrizozo Trading Company.

—Tom Kirkland, a prominent fruit raiser on the Hondo, is in town and reports the prospect of a bumper crop of fruit in his section.

—Mrs. G. L. Ulrick will entertain the Home Mission Ladies next Thursday week.

—Mr. and Mrs. Henry Lacey are receiving new furniture for their new home on Oak Street.

—Attorney Tom Lea of El Paso came up Sunday to represent Ernest Matthews in some matters before the court.

—Mrs. Lillie C. Klasner, who has been a resident of this county for many years has been in attendance on court this week.

—Mrs. Harry B. Dawson left this week for a visit to her parents in Alamogordo where she will spend several days.

—David Glenn formerly of this county but now of California has been in the city this week on business connected with the court.

—John Adams formerly of this place but now of Kelley N. M. is here this week as a witness. John looks just the same as he did when he was Constable here.

—Among the witnesses from Oscuro in the city this week were, Capt. D. W. Roberts, Horace E. Riddle, D. C. Belknap, Mr and Mrs. Joe Ashford, Mrs. M Calfee.

—Captain Fred Fornoff, of the New Mexico Mounted Police was in the city for several days recently. Alex. Street of the same department remained during the week.

—Geo. L. Ulrick attended the State Democratic Convention at Clovis this week. He will superintend the shipping of the Black Ranch steers before he returns home.

—The ladies of the Methodist cleared $16.60 at the tea last Thursday given by Mrs. A. H. Harvey, Mrs. Alex Adams, Mrs. Pete Johnson, and Mrs. Clarence Spence.

—Rev. Evans of the Methodist Church has returned from the conference He reports that the Home Mission Society of Carrizozo have accomplished the most and given the most financial aid of any Home Mission society in the State.

—M. T. Keller and his sister Miss Gertrude, were in town to receive the household goods shipped from their old home in Pennsylvania for the new home on the Nogal Mesa. Miss Keller will attend Teachers' institute here in June.

ANNUAL STATEMENT OF THE OCCIDENTAL FIRE INSURANCE CO.

ALBUQUERQUE, N. M.

December 31, 1911

Gross Assets - - - - $267,793.12

Liabilities - - - - $ 13,386.48

ANNUAL STATEMENT OF THE OCCIDENTAL LIFE INSURANCE CO.

ALBUQUERQUE, N. M.

December 31, 1911.

Assets - - - - - - $359,618.11

Liabilities - - - - - $190,870.67