12 PAGES

CARRIZOZO OUTLOOK

Published Weekly in the Interest of Carrizozo and Lincoln County

VOL. VI. NO. 37 CARRIZOZO, LINCOLN COUNTY, NEW MEXICO, FRIDAY JUNE 7, 1912. PRICE $1.50 PER YEAR

COUNTY CLERK

3 YEAR HOMESTEADS

President Taft Signs Measure Only 3 Years Residence Required.

MEANS MUCH TO THE WEST

The Outlook was in receipt of a telegram from Washington this week stating that President Taft on Wednesday had signed the Three Year Homestead Act, which had previously been passed by both Houses of Congress. This is probably the most important law passed by Congress affecting the people of the west in many years, and means much for immigration and the reclamation of the vast western areas. The Act provides that Homesteaders are now required to live upon their homesteads but three years instead of five as formerly was required and that they may be absent for cause for five months out of each year. This takes away much of the hardship that has been common among the homesteaders in the west in the past The passage of the act and signing of same by the President also means that many homesteaders in this county will now prefect their titles who could not do so for two years hence under the old law and will give them immediate title to their land Those acquainted with the west and the conditions surrounding homesteaders know that three years actual residence is sufficient payment for the land; they know that life upon a homestead is not an easy one, and besides quite a little cash is required to be spent on the land to make it produce anything The act will bring many people into all parts of the new state and make homesteading a proposition that is much more reasonable than it has been in the past and there will be few if any abandonments of claims in the years to come.

LOCAL LAND OFFICE NOTES.

The following business has been transacted by the U S. Commissioner's office during the week:

George Lee, made final proof upon the S½,NE¼ and N½SE¼, Section 6, Township 8, South Range 11E on Tuesday. Five years residence and cultivation.

James W. Young, made final proof upon the S½, SW¼, S½. SE¼ of Sec. 1, Twp. 8, South Range 10 E on Wednesday. Five years residence and cultivation

Paul McCourt has applied to make final proof. S½, SW¼, Sec. 19, Twp. 7, South Range 11, E and SE¼; SE¼, Sec. 24 and NE¼, NE¼, Sec. 25 in Twp. 7, S Range 10 E. Five year proof with soldier rights.

Harrison E. Keller has perfected his application and completed his final proof for unsurveyed land in the Lincoln National Forest

WESTERN UNION, JULY, 1st

It is announced with authority that on and after the First day of July that the Western Union Telegraph Company will operate the lines along the Southwestern Railroad and take the place of the Postal System now being used. The Western Union will probably give better service than has been customary with the Postal

COURT ADJOURNED MONDAY.

What is called the most complete and business-like term of court ever held in the County of Lincoln came to a close last Monday evening, after the completion of the last case on the calender. No business is carried over to the October term that could have been disposed of at this term Since the report published in last week's Outlook the following criminal business was disposed of.

On Friday, the case styled State vs. Young E. Hurt, larceny of cattle, was completed and the jury found the defendant 'Not Guilty'.

On Saturday, the case styled State vs. M. Baldonado, larceny of cattle came to hearing and the jury found the defendant 'Guilty' as charged in the indictment. Sentenced to not less than 18 months nor more than 30 months in the penitentiary and fined $500 and costs.

Saturday night a special venire was issued for a jury to hear the Lucero and Gallegos case which had been heard during the term and the jury had disagreed The venire was returnable Monday morning and the case heard that day, the jury finding the defendants 'Not Guilty.' The court ordered a bench warrant for Ocario Lujan setting the bond at $2000 and Domingo Maes setting his bond at $500, both being witnesses and charged with perjury in the case, and bound the two defendants in the case of Satiago Lucero and Francisco Gallegos over to the action of the next Grand Jury in the sum of $2000.

The court expenses for the entire term which lasted over four weeks and disposed of over seventy-five criminal cases was less than $5,500.

COMMISSIONERS IN SESSION.

The Board of County Commissioners of Lincoln County have been in session during the week adjusting Tax matters meeting as an Equalization Board. The Board found an immence amount of work before them in the matter of the adjusting of taxes and equalizing the returns from throughout the country. There is a noticable decrease in the stock assessed in the county during the past year The Board is not taking up anything but tax matters at this session but will meet in regular session the first Monday in July to transact the business of the county.

—W Langford passed thru to Fort Stanton this week.

—Mr. Keenan of Oscuro took a gang of men and teams to Capitan this week where he has contracted for some ditch work around that town.

—Mr. and Mrs. George Ulrick, Mr. and Mrs. Truman A Spencer, Mrs. A. J. Rolland and daughter Helen made an auto trip to the block ranch Tuesday.

—Ben Bechtel is completing a contract for the railroad for some ditch work on the East side of the track at Carrizozo.

ADJOURNMENT

Saturday night will close present Session of the State Legislature

MANY BILLS LAST FEW DAYS

After ninety days of session at which very little had been accompiished up to this week the first, New Mexico Legislature will adjourn Saturday night at mid night. The settlement of the senatorial matter this week has eliminated much of the strife in the house and has has broken the control of the "Magic Thirty" which up to this time has controled the situation.

Prospects are bright for the passing of many needed bills during the remaining two days of the session and probably the much needed County officers salary bill will become a law at this session.

BILLS PASSED UP TO WEDNESDAY.

Governor McDonald had up to Wednesday vetoed only one legislative measure, the bill making appropriations for the state corporation commission.

He has signed the following bills up to that date:

House Bill No 10., defining perjury before a legislative committee and providing for punishment of perjury.

House Bill No 29, making appropriations for legislative expense

Senate Bill No. 31, providing for the printing and distribution of bills introduced in the legislature

Senate Bill No 112, appropriating $12,500 for legislative printing and supplies.

House Bill No. 9, providing for the inspection of bees, the appointment of bee inspectors and the eradication of bee diseases.

House Bill No. 112, to empower district judges to adjudicate disputes over townsites owned by probate or county judges.

House Bill No. 123, to enable school districts to borrow money for school equipment and buildings.

House Bill No. 15 to give employes two hours for voting

House Bill No. 41, providing for the refunding of the state and county indebtedness, including the railroad bond indebtedness of Santa Fe and Grant counties.

Senate Bill No. 81, to prohibit and punish the depositing of fifth near dwelling or on public highways.

Senate Bill No. 38, fixing the time for holding court in the Second Judicial District.

Senate Bill No. 28, fixing the time for holding court in the Fourth Judicial District.

Senate Bill No. 78, fixing the time holding court in the fifth judicial district.

Senate substitute for Senate Bill No. 40, fixing the time for holding court in the sixth judicial district.

Senate Bill No. 2, fixing the time for holding court in the Eighth Judicial district.

The following bills have become law by limitation

Senate Substitute for House Bill No 6, fixing the time for holding court in the Third Judicial District

Senate Bill No. 32, providing for the transfer of funds to the legislative expense fund.

Senate Bill No. 27, to pay the district judge and the district clerk of the Seventh Judicial District for the months not covered in the last appropriation bill.

House Bill No. 65, making October 12, Columbus Day, a legal holiday.

CIVIC BALL SUCCESS

The Grand Civic League Ball was given last Friday evening per schedule and all those present are loud in their praise for the splendid evening of entertainment. There was much interest in the voting contest which closed at 10;30 o'clock amid much applause. After the votes were counted the following were declared to be the winners:

Maids Prize Silk Parasol
Miss Lee Kennedy with 2990 votes.
Matrons Prize, Leather Hand Bag.
Mrs. Edith Anderson with 1405 votes.
Gentlemens' Prize. Box Cigars.
Mr. Jacob Ziegler with 290 votes.

Each vote in the contest represented one cent toward the cleaning up and improvement of the town of Carrizozo. The receipts showed a total of $164.02 less total expenses—for—dance—and—contest of $46.00, leaving a net amount cleared of $118.02, which is the most cleared at any recent function for public purposes given in Carrizozo. Mrs. J. F. Kimbell who was in charge of the committee and those who so ably assisted in the arrangements and in making the dance a success, are to be warmly complimented.

A four piece orchestra furnished the music from behind a bank of palms and the hall was nicely decorated in green and red with a cozy corner for a punch room and another corner for a voting booth. Wm. Whittingham and S L. North lane led the Grand March on crutches which proved to be quite a feature.

Judge Medler is extended thanks for his kindness in adjourning court and moving to another building for the day in order that the ladies might have the court room for the dance hall.

STATUS OF THE COUNTY SEAT CASE.

The county seat case is again causing interest among the people of the county, and many are inquiring the exact status of the affair. Our understanding of the matter is that Judge Abbott of Santa Fe when the matter of the dissolution of the injunction now pending, against the completion of the county buildings at Carrizozo, came to hearing before him last month, ruled that the injunction would be continued in force until the final settlement of the case now pending in the Supreme Court of the United States, provided those interested in the Lincoln side of the controversy would put up a gilt edge bond for $10,000 to cover the damages sustained by the county and contractor by the additional delay, this bond is to be in addition to the bond for $20 000 now in force.

—Ralph Higgins and C. H. Davidson have been here from Roswell this week.

—L. Markley who has been at Parsons for a year or more interested in mining in that locality left for Chicago Saturday for a six weeks visit to his parents.

—The Carrizozo Chapter of the A. F and A. M. held a special meeting last Saturday evening.

FALL WAS REELECTED

State Legislature in Turbulent Session Elect Judge Fall to Succeed Himself

SETTLES SENATORIAL MATTER

Telegraphic reports from Santa Fe received today state that Judge Albert Fall, now senator was reelected to that position by the state legislature last night amid turbulent scenes. The House finally recinded its action in refusing to elect at this session and 25 votes were cast for Fall after which the senate was called into Joint session and Fall was declared elected. The Democrats and Progressive republicans refused to vote but Fall had the necessary votes for a choice of those present. Judge Falls second term commences March 4th, 1913.

—Judge Edward L. Medler and Mrs. Medler left Monday evening for Santa Fe.

—Judge John Y. Hewett was down from White Oaks Monday on business.

—Ralph Vandervort has been here from Roswell the past week buying wool for Boston parties.

—Miss Georgia Hinchey and sister passed thru Thursday on their return from a visit to relatives on the Hondo.

—A. T. Anderson of Parsons returned Thursday from Chicago and went out to the mines the following day.

—F. A. Sherer and wife and Miss Myrtle Read, Mrs. Sherer's sister went to Capitan Thursday for a visit.

—M. L Morgan was greeting customers in the county this week, representing Jas. A. Dick and Co., of El Paso.

—Allen Johnson has been down with his auto several times in the past week with parties from over the county.

—E. J Jones who is employed here as an operator was joined by his wife this week and will move into the Dr Walker house.

—Mrs. A. E. Moore and Mrs. M. B Foreman left this week for the east. Mrs Moore going to Kansas City, Mo., and Mrs Foreman to Danville, Illinois.

—Dr. Guy Titsworth and wife of Sedalia, Mo, came in Wednesday evening and left the next day for Capitan where they will visit with George and Will Titsworth.

—District Attorney H. B. Hamilton and family left Tuesday for Santa Fe where they will spend a few days and return by the way of Las Cruces.

—C L. Lincoln, J. D. Bradford and P. G. Stirling went over to the Dr. John Laws Sanitarium at Lincoln this week; all being from Mississippi.

—Dr. W. H. Lloyd arrived last Friday from El Paso and will have charge of Dr. E. B. Walker's practice in Carrizozo for a month or two while Dr. Walker and wife take a trip to the Pacific coast.

CARRIZOZO OUTLOOK

Lee M. Chase, Editor and Publisher.

CARRIZOZO - NEW MEXICO

A calendar gives no trustworthy clue to weather.

No sunstrokes have thus far been reported this spring.

Life is getting to be just one state convention after another.

Distinctly, the opening of the baseball season was not a frost.

Now the umpire in his turn becomes the object of oratorical attack.

Nobody will care how much the fly is kicked around this summer.

You do not hear band musicians objecting seriously to political campaigns.

A large spot has been discovered on the sun. Draw your own political deductions.

When an editor becomes gloomy he rises to predict the revival of the hoopskirt.

Our notion of an easy job is to persuade a man to become a candidate for office.

The incubator craze is leading to numerous fires. This will not, however, check the craze.

New York, the worst crowded metropolis in the world, always has room for easy mark visitors.

The world certainly do move. It has been lo! these many years since we read a folding bed joke.

Much more readily do some men pay out hard cash to a baseball impresario than to a coal dealer.

Now they are going to grow Turkish tobacco in California. Why not as well as Havana or Connecticut?

A New York woman wants a divorce because her husband has another wife. Isn't she the finicky thing!

A Cleveland lawmaker insists that male bathers on the beaches be forced to wear skirts. The shameless hussies!

The report that The Harvester was sold for $50,000 is enough to make an automobile salesman green with envy.

The Little theater in New York is said to be for intelligent people. Now we know why it is called the Little theater.

A license of $1 has been imposed on cats in New Jersey, but a license on midnight concerts would be preferable.

People who insist on building near the Ohio and Mississippi rivers should get on the safe side by building skyscrapers.

That Missouri man who is hatching grasshoppers to feed his chickens should be careful that the supply does not exceed the demand.

While those reformers are investigating the baseball trust, we hope they will establish an age limit for peanuts.

Just to prove that there is nothing new under the sun a Harvard professor has discovered that women talk too much.

A Harvard professor says Oklahoma is five years ahead of any other state. It's a long way from Harvard to Oklahoma, too.

A European judge has declared that it is not lawful to cheat American tourists. Nor especially easy, we may add.

Why does no one ever intone a hymn to the vernal recrudescene of the chorus of the frogs? It is not so bad.

Some alarmist now announces that sauerkraut is a dangerous explosive, but we'd rather risk it than boiled cabbage.

A statistician tells us that only one song out of ninety-five becomes popular. Judging from the popular songs we have heard, the worst song of the ninety-five is selected.

A military authority tells us that Washington could be captured easily by a foreign foe. He does not realize that myriads of office seekers would arise to defend their chosen city.

A woman in Philadelphia broke the record by obtaining a license to marry three minutes after her divorce had been granted. Compared to this, Philadelphia is even swifter than Reno.

ONE TRUTHFUL AMERICAN.

The incumbent of an old church in Wales asked a party of Americans to visit his parochial school. After a recitation he invited them to question the pupils, and one of the party accepted the invitation.

"Little boy," he said to a rosy-faced lad, "can you tell me who George Washington was?"

"Iss, sir," was the smiling reply. "'E was a 'Merican general."

"Quite right. And can you tell me what George Washington was remarkable for?"

"Iss, sir. 'E was remarkable 'cos 'e was a 'Merican an' told the truth."—Youth's Companion.

Purely Speculative.

"I have always been interested," said little Binks, "in the utilization of waste. Now where do you suppose all these bursted tires go to in the end?"

"I don't know," said the genial philosopher, "but if they go where most people consign 'em there must be a terrible smell of rubber in the hereafter."—Harper's Weekly.

The First One.

"I hear that the Dutch palefaces have just bought Manhattan island for twenty-four dollars."

"Just think of it. Sixty years ago my father could have bought it for three beads. If he had only done so, just think what I'd be worth now!"—Puck.

WHY JACK FAILED.

"So Jack failed in that wheat corner—I thought he had a bushel of brains!"

"He did—but he lacked a million bushels of wheat."

The Robin.

The early robin gets in line
To raise our spirits that have sunk,
As a musician he is fine,
But as a weather prophet—punk!

A Little Awkward.

Miss Gushy (entering a full trolley car as Jorkins prepares to rise)—Oh, don't get up—don't get up! Please keep your seat!

Jorkins (slightly bewildered)—Like to oblige you, madam, but I get out at this street.

A Consideration.

"Do you want your wife to vote?"

"I don't mind," replied Mr. Growcher. "But I hope they don't make election day costumes too expensive."

Their Degree.

"How near of kin are those relatives of your wife's who are stopping with you?"

"I don't know exactly, but I would certainly like to be able to say they are cousins once removed."

Genius.

Clerk—How shall I mark these new dress goods?

Old Tapeyard—Just figure out 20 per cent profit and add 7 odd cents, so the women will think it's a bargain.—Puck.

Found Her Unmailed Letters.

Gibbs—My wife explored my pockets last night.

Dibbs—How did she come out?

Gibbs—As an explorer should. She acquired enough material for a lecture.

Concentration of Power.

"Every woman ought to have a vote."

"Yes," replied Mr. Meekton; "but in a vast number of cases a woman will get two; her own and her husband's."

IT COULD NOT HAPPEN.

A newspaper having offered a prize for the most impossible item of local news, the competition was won by a wildly imaginative genius, who sent in the following brief story:

"A cabman and a bus driver came into collision in the street with their vehicles so that their wheels were locked.

"'My dear sir,' said the cabman, 'I'm very sorry for this accident. Will you kindly excuse me?'

"'Pray do not mention it, my dear sir,' replied the bus driver. 'The fault was mine, rather than yours.'

"And after getting clear of each other they bowed politely and proceeded about their business with a pleasant 'good day.'"—Tit-Bits.

HIGHLY EDUCATED.

Lady—I would like to have that parrot, but I'm afraid it might swear.

Dealer—Well, if she does, it will be in French.

Rude Language.

"Some women's hats,"
Said Julius Whortle,
"Dadblame my slats!
Just make me shortie."

Thought Hubby Was Meant.

Society Dame—Oh, doctor, I'm so sorely troubled with ennui!

Doctor—H'm? Why don't you interest yourself in finding out how the other half lives?

Society Dame—Gracious! Why, I am not looking for a divorce!—Judge.

A Demonstration.

"Do you know of any case where anything can be better than the best?"

"Certainly. The bridegroom at a wedding."

SIX MONTHS WITHOUT SLEEP.

Smith—Why don't you see a doctor about your insomnia?

Brown—I am afraid there is no hope for it.

Smith—Why not?

Brown—It's hereditary; my father was night editor of a Greenland paper.

Among the Speechmakers.

Arithmetic is all the rage,
We're happy as the birds
Dividin' up the offices
Or multiplyin' words.

Its Proof.

"Are you so superstitious as to believe that there is bad luck in thirteen?"

"Can't help believing it. The thirteenth girl I asked to marry me did it."

Various Customs.

"In China a fine is imposed when a train is late. Queer custom, eh?"

"Oh, I don't know. Ever notice what happens when a boat comes in late in this country?"

"No; what happens?"

"She is promptly docked."

Fitting Temper.

"What makes the dressmaker's assistant look so furious?"

"She has to take out all the stitches she puts in the dress, and she's ripping mad."

Mere Curiosity, of Course.

Mrs. A.—"Did you ever go to a fortune teller?"

Mrs. B.—"Yes, once. Before I was married I went to the probate court to see how much my fiance's father had left him in his will."

RECIPES WORTH TRYING

APPETIZING DISHES THAT ARE EASY TO MAKE.

Leftover Vegetables Can Be Utilized in Russian Salad—Bread Crumbs as Foundation for Orange Pudding—Apricot Brown Betty.

Russian Salad.—No "leftover" vegetables need ever be wasted, as those not suited to the soup kettle may be utilized in a Russian salad. Chop and cut the vegetables and mix lightly. Add two or three tablespoonfuls of chopped nuts if you have them, or a few spoonfuls of chopped bacon or minced fish. Serve on lettuce leaves, with French dressing. String beans go well with beets, potatoes, carrots and even turnips. Green peas and cauliflower seem complementary, and a little bit of celery or a few olives go well with everything.

Orange Pudding.—This is made with bread crumbs as a foundation. Put a good quarter of a cupful of dried bread crumbs into a dish with two cupfuls of scalded milk, and stand one side to cool. Beat the yolks of two eggs to a foam with half a cupful of sugar, and add to the soaked crumbs together with a tablespoonful of melted butter, the juice of one large orange and half the thin yellow rind grated. Butter a pudding dish, turn in the mixture, place in a dripping pan of boiling water, and bake until firm. Cover with the whites of the eggs beaten to a meringue, with two tablespoonfuls of sugar and a flavoring of orange, brown slightly and serve cold or hot. This may be varied by baking in individual molds or cups like custard.

Apricot Brown Betty.—An apricot Brown Betty is one of the delicious plain "stand-by" desserts for this season of between fruits. Canned apricots may be used, but the evaporated are cheaper and hold the natural flavor of the fruit far better. Soak as many as are needed in cold water twelve hours, then simmer gently in the same water until tender, but not broken. Butter a deep pudding dish, and put a layer of the fruit on the bottom. Sprinkle with sugar, then a layer of dried bread crumbs dotted with butter and cinnamon. Proceed in this way until the dish is full, having the buttered crumbs on top. Cover and bake slowly for three-quarters of an hour, then remove the cover and brown. Serve with cream. Chopped almonds and raisins mixed with apricots make a pleasing change on occasions.

Here and There.

A kitchen bouquet for flavoring soups can easily be made. Take a few sprigs of parsley and wrap them around peppercorns, whole cloves, a bay leaf and other herbs that are at hand. Tie up tightly. This can be removed from the soup without trouble.

Some cooks always add a little potato to the mashed turnips, while others dredge in a little flour before seasoning. When the turnips are large they will have a more delicate flavor if the water is changed at least once during the boiling.

Do not throw away vinegar in which home-made cucumber pickles have been preserved. Keep it and use it in salad dressing instead of the ordinary vinegar. The odor is delicious.

Stuffed Celery.

Select tender and fair sized stalks so curved that the stuffing is possible. Add and stir Roquefort cheese to a cream, putting through a ricer, if necessary. Add thick cream until a paste is made. Fill the hollows of the celery and put the mixture in the icebox to chill. Serve with the salad or as salad, with French dressing, when desired. When served as a relish it is served without dressing.

A Delicious Wafer.

A chocolate drop
Is placed on a thin cracker,
Then it is set in the oven.
When the candy is melted so it runs
And the cracker is crisp and brown
You have a perfect wafer to serve with afternoon tea.

Plain Cake.

One cup sugar, two eggs, nine tablespoons of melted shortening, one cup of milk, 1¾ cups flour, two teaspoons baking powder, one teaspoon vanilla.

Japanese Couple Elope.

An elopement which caused some excitement in San Jose, Cal., not long since, was that of a charming Japanese girl, who, as a child, was brought from her native land by a wealthy resident of San Jose and educated at Bryn Mawr. Owing to the fact that her guardian left no will the young lady was left penniless upon his decease a few years ago. The man with whom she eloped is a prominent fellow-countryman of her own, with business interests in San Francisco.

20 Pretty Rooms in this FREE BOOK

—don't you want to see them?

Peep into other people's new homes and get the latest ideas for your *own* decorating. Our book tells about the FREE Color Plans our expert designers will send you for any rooms you wish to decorate. You will be glad to know more about

Alabastine

The Beautiful Wall Tint

so exquisite in color and quality it is used in the most expensive modern homes though it costs far less than wall paper or paint. Kalomine colors appear harsh and crude beside the soft-hued Alabastine tints. Goes furthest on the walls and is easiest to use. Full directions on every package—simply mix with cold water and put on. Does not chip, peel or rub off. 16 Beautiful Colors and—

With our Color Plans you can easily have the most artistic home in your neighborhood.

Send for our FREE BOOK

Pail 5 lb. pkg. White 50c. Regular Tints 5 lc.

Alabastine Company

84 Grandville Road, Grand Rapids, Mich.

New York City, Rooms 6, 105 Water St.

LOTS COMING.

"Has Tom made the last payment on his automobile yet?"

"Lord, no! It has just commenced to break!"

Might Not Get the Children.

A young lady of ten was discussing her future with her mother.

"Yes, mommie," she said, "I shall get married and I shall have four children."

"That will be nice!" commented the mother.

"No!" continued the young lady after a minute or two of deep thought. "Maybe I won't have four children. I might marry a bachelor!"—Saturday Evening Post.

Where the Leak Was.

Boarder (excitedly)—There's a rumor afloat—"

Mistress—Jennie, turn off the water in room 4!—Judge.

When the nervous man reaches the top, he is apt to look around for the fire escapes.

What's the Use of Cooking

When you don't have to?

Post Toasties

are skillfully and fully cooked at the factory—ready to serve direct from package with cream and sugar if you like.

These thin bits of toasted corn (sold by grocers) are crisp, delicious, satisfying and convenient.

"The Memory Lingers"

Made by
Postum Cereal Company, Ltd.
Pure Food Factories
Battle Creek, Mich.

Elena is the Babies' Queen

ROYAL FAMILY OF ITALY

THOUGH the empress of Germany, the czarina of Russia and the young queen of Holland all have the reputation of being ideal mothers, it is the beautiful queen of Italy who is the most devoted royal mamma in Europe. Yet it is a fact that most modern queens are particularly careful mothers. They have to be. Queen Elena is tall, has an imposing carriage, a girlish figure, a splendid wealth of dark hair, wonderfully expressive eyes, finely cut features and a mouth showing character and determination. She often declares that her happiest hours are spent with her children.

As soon as her first simple meal of rolls and coffee is finished in the morning, she goes to their nurseries. When they were much younger it was her great delight to give them their tub, but now she merely presides over their breakfast, and plays and romps with them until they are ready to go out. The children's rooms are furnished with the utmost simplicity, designed to give a maximum of light and air and a minimum of dust-containing draperies and carpets. Plain brass bedsteads and polished wooden furniture only are allowed. In the playroom, quite inexpensive toys may be seen—dolls, soldiers, engines and the ordinary playthings dear to every child.

Queen Elena has earned the title of the "babies' queen" in Italy through her love of all children. Since her marriage she has established many children's hospitals and creches. Hardly a day passes, when she is in Rome, that she does not visit one of these institutions. She has also caused a revival of the lace-making industry by establishing schools where Italian girls are being taught. Many of the fine old patterns which were in danger of being lost have been resuscitated through her interest. Her devotion to sufferers during the Messina earthquake and the eruption of Vesuvius is of too wide knowledge to need more than mention here.

This beautiful queen is the daughter of the simple, homely, old-fashioned king of Montenegro. For the first ten years of her life she ran wild like any other little peasant girl of the country. She could ride any pony bareback, but her favorite recreation was mountain climbing. Montenegro is full of mountains, so the little princess had plenty of scope for her hobby. No climb was too difficult for her, as she did not know what fear meant. When still quite young a gypsy told her that one day she would be a queen. Her father, who was inordinately fond of his handsome daughters, made up his mind that she was destined for the throne of Russia, so she was sent to the Smolna institute in Saint Petersburg, where she studied French, English, music and the usual accomplishments of a finishing young lady. The present czar of Russia was introduced to her in due course, but Cupid soon found there was nothing doing between the pair and things went no further.

A little more knowledge on the gypsy's part would have made things smoother for the beautiful Elena. Shortly afterward the young prince of Naples, as King Victor then was, on his travels around the courts of Europe on the lookout for a wife, came, saw and was conquered at once by Elena's dark loveliness. For the first few months their courtship was carried on in a foreign language as she did not know one word of Italian. Prince Victor's parents were not altogether pleased at their son's choice, nor his subjects either. They rather hoped he would have chosen some powerful German or Austrian princess for his wife, but when she arrived in Italy the princess's lovely face, gracious smile and charming ways conquered everybody. In a little while she had won the love and admiration of the king and the queen, while her future subjects adored her.

After the tragic death of King Humbert, King Victor and Queen Elena moved into the big palace, and continued, as far as possible, the simple life they had followed as crown prince and princess. Neither of them had any liking for pomp and circumstance. Indeed, if the Italians have any fault to find with their king, it is that he is inclined to be stingy. Things are very different now at the Capo di Monte from what they were in the time of King Humbert and Queen Margharite, and the latter's home now is far more gorgeous than the royal palace. Though there is no lack of beautiful furniture, the present king and queen chose the simplest suites for their room. The queen's boudoir is adorned by a few simple pictures and ornaments from her own country, which she prizes more than all the valuables in the palace put together.

It is the same with their social life. A certain amount of entertaining, of course, has to be done. In the winter, which is the Roman season, about a dozen state dinners and balls are given with due ceremony, and all the usual accompaniments of flowers in profusion, costly plate and music. The queen outshines everybody with her radiant beauty, seen at its best in full evening dress and sparkling jewels. But beside these balls, the queen holds only a few receptions for her intimate friends. Anything in the way of gorgeous entertaining is distasteful to both her and her husband. Nothing pleases her better than to ride into the country with the elder children, or if the weather is not suitable for this, to take them all in her motorcar.

No other royal mother spends so much time with her children during the day, and she studies them before anything else. For their sake, a plain but substantial meal is provided in the middle of the day, so that they may share it with their parents. The choice of the menu is the subject of much care with her chef every morning after breakfast.

In addition to the practical virtues, Queen Elena is an accomplished woman in many ways. It is an open secret that some poems that used to appear in several French and Russian reviews over the signature of Blue Butterfly were hers. She is very fond of painting. Every Montenegrin woman learns to shoot, and King Nicholas's daughters were taught to handle a rifle as well as a bow and arrow almost as soon as they could hold them. When, as Princess Elena, she first came to Naples, she had targets put up in the palace garden, where she and her husband had many an exciting shooting match. In former days, too, she was an ardent hunter, but she gave that up when she became a mother. She was the first queen to ride a bicycle.

Princess Yolanda, the eldest daughter, is the beauty of the family. She is exactly like her mother now and gives promise of growing up into an equally beautiful woman. She has the same thick, dark hair, a lovely complexion and expressive eyes, and the same gracious charm. Like her mother, too, she is a thorough tomboy. To be dressed up is grief to her, but to have on a plain overall and to be able to rush about the garden with some of her animals is joy. Once on their return from the country to Rome the royal family drove in semi-state up to the palace, and Princess Yolanda, in her best clothes, bowed graciously to the cheering people all the way, frequently admonishing her younger sisters to do the same. When she reached the palace she rushed up to the nurseries in great haste to get a more serviceable frock, and noticed that papering and whitewashing had been going on and everything was very clean and white everywhere. In dismay at these fearfully clean surroundings, which she knew meant more care about dirty fingers and dusty boots, she ran out into the garden to find her chief pet, Toto, the donkey, and said, with relief in every syllable: "Well, it's a blessing they haven't whitewashed you, too, and promptly rolled in the dust to rid herself of the "mind-your-p's-and-q's" feeling the white nurseries had given her. Princess Mafalda, the second child, is more like her father and is much more timid than Yolanda. Giovanna, the youngest, is just a fat, good-tempered baby.

The pet of the family, of course, is Umberto, the third child and only son. He is just seven, has his father's mild, quiet ways, but is like his mother in appearance and possesses much of her intelligence and spirit. Though he has ponies of his own, he likes to get on one of the big horses in the stable, and would go off alone if a strict eye were not kept on him. Already he can speak French quite fluently and is learning German and English as well. He is interested in the army and navy, but his preference seems to be for the navy, and he has expressed a wish to serve on an Italian man-of-war when he is old enough.

The Italian royal household may be said to be one of the happiest in Europe. It was a love match between the king and queen, and King Victor is as much in love with his beautiful wife now as he was when he first saw her; and his happiest moments are when he can put off cares of state for a time, leave Rome and spend long summer days with his wife and children at their country place, riding, fishing or boating, just as the fancy takes him.

Science of Management.

Management, or the science of execution and administration, is something which requires a specific and distinct training, not simply a superior degree of skill in the performance of subordinate tasks; and our varied resources will not be utilized to their proper and full extent until this is generally and completely realized. The ideal manager should have a broad, liberal education rather than intensive experience in any one line, such as financier, salesman, producer or accountant. It is the writers's belief that no adequate foundation for the work is now being laid in any educational institution in this country. Here instruction in fundamental principles is of primary and in details of secondary importance. Great effort should be made to train a mind to analyze, to digest, to reason, to compare, to deduce and, finally, to arrive at well-rounded, logical, wise decisions. Much attention should also be paid to the art of so communicating one's decisions to the mind of another, with regard to their degree of intellectual development, that the desired impression will be created and the desired result follow as a matter of course.—Cassier's Magazine.

DOES YOUR BACK ACHE?

Aches and Twinges Point to Hidden Kidney Trouble.

Have you a lame back, aching day and night? Do you feel a sharp pain after bending over? When the kidneys seem sore and the action irregular, use Doan's Kidney Pills, which have cured thousands.

L. Bonney, Eugene, Ore., says: "I contracted severe kidney trouble through heavy lifting. There was a dull ache across my hips and pains like knife-thrusts shot through me. Doan's Kidney Pills cured after doctors had failed and my back is stronger than before in years."

"When your Back is Lame, Remember the Name—DOAN'S." 50c all stores. Foster-Milburn Co., Buffalo, N. Y.

SO THOUGHTFUL OF HER.

Elsie—Grace has had her picture done and given one to each member of her family.

Ernest—Why, where is she going

Elsie—Going to play bridge for a season.

ERUPTION COVERED BODY

"Three years ago this winter I had a breaking out that covered my whole body. It itched so it seemed as if I should go crazy. It first came out in little pimples on my back and spread till it covered my whole body and limbs down to my knees, also my arms down to my elbows. Where I scratched it made sores, and the terrible itching and burning kept me from sleeping. I tried several remedies all to no purpose. Then I concluded to try the Cuticura Remedies. I used the Cuticura Soap and Cuticura Ointment, also the Resolvent, for about four months, and they completely cured me of eczema. I have had no return of the disease since. I never had a good night's rest after the skin eruption first broke out till I commenced using the Cuticura Soap and Ointment. I had only used them a few days before I could see they were beginning to heal, and the terrible itching was gone.

"Those that lived in the house at the time know how I suffered, and how the Cuticura Soap and Ointment cured me. I never take a bath without using the Cuticura Soap, and I do not believe there are better remedies for any skin disease than the Cuticura Soap and Ointment." (Signed) Miss Sarah Calkins, Waukegan, Ill., Mar. 16, 1911. Although Cuticura Soap and Ointment are sold by druggists and dealers everywhere, a sample of each, with 32-page book, will be mailed free on application to "Cuticura," Dept. L, Boston.

Fell.

Mrs. Murphy—So your son Dinnis fell from his airyoplane? Sure, Oi thought he was learnin' to fly in a corrispondence school.

Mrs. Casey — He was, but he shtopped short in the middle of a lesson.—Lippincott's.

A Quarter Century

Before the public. Over Five Million Free Samples given away each year. The constant and increasing sales from samples proves the genuine merit of Allen's Foot-Ease, the antiseptic powder to be shaken into the shoes for Tired, Aching, Swollen Tender feet. Sample free. Address, Allen S. Olmsted, Le Roy, N. Y.

Sure Thing.

"Do you believe she will love me long?"

"Well, I know she won't love you short."

Smile on wash day. That's when you use Red Cross Ball Blue. Clothes whiter than snow. All grocers.

As soon as a woman discovers that she is unable to reform her husband she begins on her neighbors.

Don't make shipwreck of your health when a course of Garfield Tea can cure you of indigestion.

As a stimulant an ounce of censure is often worth a pound of praise.

Gone Back to Yale.

The new Swedish cook, who had come into the household in the holidays, asked of her mistress:

"Where bane your son? I not seeing hem 'round no more."

"My son," replied the mistress, pridefully. "Oh, he has gone back to Yale. I miss him dreadfully, though."

"Yas. I know yoost how you feel. My broder, he baine in yall saix times seence Thanksgiving."

The Courtesy of Moses.

"There is often something luminous about a child's definition," said a Sunday school teacher in Harrisburg.

"'What can you tell me about Moses?' I once asked of a pupil.

"'He was a gentleman,' was the somewhat startling reply I got from the youngster.

"'A gentleman!' I exclaimed, 'What do you mean by that?'

"'Well, ma'am,' explained my youngster, 'when the daughters of Jethro went to the well to draw water, and when the shepherds came and drove them away, and Moses helped the daughters of Jethro, he said to the shepherds: 'Ladies first, please, gentlemen.'"

Not Knocking the Deceased.

A gravestone in Maine, described in Everybody's, bears this inscription:

"Here lies the body of Enoch Holden, who died suddenly and unexpectedly by being kicked to death by a cow. Well done, good and faithful servant!"

No Honor At All.

A section foreman on one of the great lines came under the notice of the president of the road, who had been observant of the manner in which the track had been maintained. Having graduated from a humble position, the officer knew what it meant to get a pat on the back.

He called the section boss to the side of his car, gave him a drink of whiskey without any claws in it and a perfecto cigar, says the Chicago Post. Then he told him how he appreciated his work and adjured him to keep it up.

The district dignitary stowed away the perfecto to smoke of a Sunday, and after he had consumed it took a spin on the handcar to put it all over the foreman of the adjoining section.

The latter listened to the narrative with poorly assumed control.

"Was the see-gar lighted when he gave it to ye?" he inquired.

"Not on yer life—why so?"

"Well, because he sint for me three months ago—alongside his car—and thrun wan at me, but it was burnin'."

Labouchere's Way.

The following reprints from Truth are valuable as indicating that the compositor's troubles are not of recent origin:

A new beauty has appeared upon the horizon of London. She is from the Channel Islands and is the daughter of the dean of St. Hellers. Mr. Millais was the troubadour who first told nations that she was beautiful by offering to paint her portrait. Society has gone mad over her. The other day at a party she was positively mobbed and more than one duchess climbed upon a chair to gaze upon her. Since the advent of this beautiful heiress all former social lions waste their dewdrops on the desert air and vainly roar; no one pays more attention to them than if they were common puppy dogs.—(May 24, 1877.)

In a paragraph last week respecting the rise of a new beauty on the London firmament the word "heiress" was by a printer's error substituted for "lioness." The lady in question is not an heiress. She is married to Mr. Langtry, a well known yachting man. —(May 31, 1877.)

Tragedy of the Stage.

An elderly actor said in despair to a theatrical agent one day:

"Is there nothing you can do for me? I've hung around your office, out of work, for eight months now."

The agent, as he polished his diamond ring with his red silk handkerchief, answered thoughtfully:

"Look here; bring yourself up to date. The turkey trot is all the go. You train some animal or bird to do the turkey trot with you, and I'll get you on one of the circuits at a three-figure salary."

The old actor, says the St. Louis Globe Democrat, thanked the agent gratefully. He bought an ostrich from a retired circus man, and after a lot of hard work he taught the bird to turkey trot with him splendidly. Then he reported himself to the agent again.

But the agent, for all his promises, had nothing to offer. The poor fellow turned up every day for a while, then every other day, then every third day; but there was nothing doing, and at last a week went by without his appearance at the agent's office.

Then the agent sent for him and said:

"Well, I've fixed you up at last. I've booked you for that turn of yours at——" But the old actor interrupted, sadly:

"It's too late, now," he said.

"Too late? How is it too late?" said the agent, frowning.

"I've had to eat my partner," muttered the old actor.

BEE SUPPLIES

of best quality at right prices. Send for free Illustrated Catalog, with instructions to beginners.

HONEY of absolute purity, just as it comes from the yards of our members. Sample by mail, 10c.

The Colorado Honey Producers' Assn. 1442 Market Street, Denver, Colorado

THE OUTLOOK

Published Weekly In The Interes of Carrizozo and all of Lincoln County, New Mexico.

LARGEST CIRCULATION IN THE COUNTY

"Entered as second-class matter January 6, 1911, at the post office at Carrizozo, New Mexico, under the Act of March 3, 1879

LEE B. CHASE, Editor and Publisher

¶ Advertising forms close Wednesday at noon ¶ News columns close Thursday night. ¶ If you do not receive your paper regularly, please notify the Publisher ¶ Advertising rates on application.

SUBSCRIPTION RATES

ONE YEAR, In Advance - - $1.50
SIX MONTHS, In Advance - - 75

OFFICE PHONE NUMBER 22
SHOP " " 24

FRIDAY, JUNE 7, 1912.

THE INTANGIBLE.

LETITIA S. ULRICK

There are visions veiled from sight,
Voices the spirit ear alone hath heard,
Laws in nature no hand can write,
Yet more binding than all spoken word,

There are love's that souls inherit,
Truth's gleaned through stars above,
Records stamped within the spirit,
Swift as wings of a carrier dove.

There are dreams our souls but feel,
Prayers set white lips frame not,
Vague inspirations that o'er us steal,
Born in intensity—next hour forget!

There are mysteries unseen and seen,
A consciousness apart from thought,
Victories o'er self, I ween,
The prince of Life in dying wrought.

A MALIGN LEGISLATURE.

A few days more and the people of New Mexico will give a sigh of relief because the first session of the New Mexico legislature will have ended.

For the grotesque failure to discharge the duties for which it was elected the members of the legislature are to blame. When it is known that no way exists to get rid of them until after they have inflicted themselves on the state for two more legislative sessions, the seriousness of the situation is apparent.

Why those gentlemen should have pursued the policy of doing worse than nothing, why they should have ignored their plain duty to their plain constituents, why they should have made a record for which the honored name of the republican party must be held responsible, is more than the ordinary mind can fathom.

In most respects, they have trifled with, and in other respects they have betrayed the people. Their general attitude has been one of "the people be damned."

They pass a meritorious good roads measure and then strangle the bureau of immigration upon which the state must depend chiefly for its advertising, both for tourists and immigrants. They pass a bill by which lump sums are allowed for salaries and expenses of the sheriffs, and strangle the mounted police.

As stated by someone the only explanation for it all is fear of immigration and fear of the mounted police. Had they dared do it, the same delectable gentlemen would have doubtless destroyed the public schools, thus depending upon lawlessness and ignorance to keep them in power.

The statement is not overdrawn when we say that it will take a long time for New Mexico to overcome the malign effects of the present legislature.

THE GOOD ROADS LAWS.

The five measures passed by the house of representatives introduced in the senate by Mr. Holt and forming a complete new set of good road laws for the state of New Mexico, constitute the most important legislation enacted thus far at this session of the state legislature. The new road laws from the proposed bond law to the state highway law are advanced legislation in that they are progressive and designed to put New Mexico on the map. These measures are:

First: Providing for a state bond issue of $500,000 for state highway construction and which will be submitted to the people for their approval or disapproval at the November election.

Second: The county good roads bond law which permits counties to issue county bonds for road construction, under supervision of the state highway commission, if desired by the people, up to four per cent of the assessed valuation of such counties. This is an optional measure and puts issuance or non-issuance of bonds entirely up to the people.

Third: The automobile tax act, which levies a tax of $10 per automobile on every car owned in the state, the revenues to be applied to road construction and payment of interest on the road bonds, under direction of the state highways commission. This law excepts tourists visiting the state for a peroid of sixty days.

Fourth; The act provides that half of the delinquent taxes collected for years prior to 1911, be applied to road construction, in the counties where collected, under supervision of the state highways commission

And fifth, and most important of all, the state highways act, creating the state highways commission, which consists as under territorial regime of the governor, the commissioner of public lands and the state engineer; and giving that commission power to appoint in each county a county highways commission, which shall serve while effective, but which may be removed for inefficiency or other justifiable cause, by the state commission. The act definitely abolishes the old, inefficient, grafting, county road supervision system which used large sums of money and which never produced any permanent result.

Leaving as it does the question of the bond issue as half a million entirely to the judgment of the people; and the county bond issues also to the wisdom of the people of the several counties, this quintet of laws in the event they receive the executive approval gives the state a thoroughly organized concentrated, effective road building system, with funds to do the work Careful lawyers have said that all five of the acts are sound. They look practical from a business standpoint. Their provisions, efficiently administered, will give New Mexico in the near future one of the greatest systems of state highways in the nation These acts, honestly, vigorously and wisely carried out, will mean million dollars in the immediate development of the state.

A GOOD STORY ON LAWYERS

Amid the hurry and dispatch of business during the session of court just closed, Judge Medler enjoys telling a story on several lawyers engaged in trying a civil case before him at intervals while the jury was occupied with the criminal business. It was a civil case and the question involved was whether certain iron mines were lode deposits subject to location as mining claims, or deposits subject to location as placer ground. The defendants, represented by Mr. Brice of Carlsbad, and Mr. Hudspeth of White Oaks, had a local miner, Joe Cochran on the stand as a witness, and the defendants were contending that the iron ores were a "superficial" deposit. The attorneys were not aware of the fact, while the witness was testifying that the Judge observed that the witness held his hat in his hand and in the inside of it, closely concealed in the hat-band, the witness had a piece of paper upon which was written in large letters the word "superficial," to which he paid close attention and looked at frequent intervals. It is up to the attorneys to explain how this witness had the piece of paper in his hat, and his reasons for it. When the subject is mentioned to the Chairman of the State Democratic Committee he begs the question, and suggests that "we take something."

First Publication in the Carrizozo Outlook, May 10, 1912.

LEGAL NOTICE.

In the Probate Court for Lincoln County, State of New Mexico.

In the matter of the Probating of the last Will and Testament of Margaret Catherine Read, deceased,

WHEREAS, there has been filed in this Court, a paper, writing purporting to be the last Will and Testament of Margaret Catherine Read, deceased and the Court has appointed Monroe M. Read of said County and State, Executon of said will in lieu of William R. Read who waives said executorship.

Now public notice is hereby given that said last Will and Testament of said Margaret Catherine Read will be admitted to Probate in this Court on Monday the first day of July, A. D. 1912.

All persons who may desire to interpose objections to the probating of said Will and Testament, on said day will be given an opportunity to be heard.

Witness the Honorable Dorotio Lucero, Probate Judge, and the Seal of said Court this 6th day of May A. D. 1912.

DOROTEO LUCERO
Probate Judge.

Attest. ALBERT H. HARVEY,
5-5t-10 County Clerk.

$2000.00 DEATH BENEFIT

$15 00 Weekly Benefit for Accident or Sickness; $1,000 for loss of limb or eyesight; $100 00 Emergency Relief benefit Cost is $6.00 per year—No other dues nor assessment.—MEN and WOMEN between ages of 16 to 65 are accepted Reliable Company with $100,0 of State Deposit for the protection be Policy-holders and to guarantee trpayment of claims. Write for further information giving your age, sex and occupation. Address Dept. 441 - American Registry Company, - Erie, Pa.
3ino.-4-19-12.

State of Ohio, city of Toledo, } ss.
Lucas County,

Frank J. Cheney makes oath that he is senior partner of the firm of F. J. Cheney & Co., doing business in the City of Toledo, County and State aforesaid, and that said firm will pay the sum of ONE HUNDRED DOLLARS for each and every case of Catarrh that cannot be cured by the use of HALL'S CATARRH CURE.
FRANK J. CHENEY.

Sworn to before me and subscribed in my presence, this 6th day of December, A. D. 1886.
(Seal) A. W. GLEASON,
Notary Public.

Hall's Catarrh Cure is taken internally and acts directly upon the blood and mucous surfaces of the system. Send for testimonials, free.
F. J. CHENEY & CO., Toledo, O.
Sold by all Druggists, 75c.
Take Hall's Family Pills for constipation.

The Capitan Mercantile Co.

AGENTS FOR

Fairbanks-Morse Gasoline Engines, Eclipse Wind Mills

Power Plants, Spraying Outfits, Pumping Plants any size desired from a small residence outfit up. Any and all conditions. Lighting Systems, electric, are furnished with these engines if desired--any and all kinds of Pumps.

These engines are recommended for reliability and economy of service and are offered in a great variety of sizes and styles, intended to meet, as far as possible, all requirements and conditions and to operate with the greatest saving of fuel Simplicity of Construction. Reliable Service and Durability.

Let us know what you want and we will get it. Write us for information and prices. We can make terms to suit on some of these goods.

The Capitan Mercantile Co.
Capitan

Headlight Saloon

J. P. WALKER, Proprietor.
Wholesale and Retail Dealer of Beer
FINEST GRADES OF WINES, LIQUORS AND CIGARS

Livery, Feed and Sale Stable

A NEW BARN AT THE OLD STAND
NEW RIGS AND TEAMS HAVE BEEN ADDED. WE DO A GENERAL DRAYAGE AND TRANSFER BUSINESS.

Will receive and deliver or transmit express packages or freight to any part of the county when entrusted to our care. Sample room for accomodation of drummers. One price to all. Agent for Continental Oil Company's products. Old and new buggies, wagons and harness for sale. Wagon yard in connection.

Visit us when in need of anything in our line or call us up, No. 32. Prompt attention to all matters
CHAS. A. STEVENS, PROP. CARRIZOZO, N. M.

B. KOLAR

LICENSED UNDERTAKER AND EMBALMER
PROMPT ATTENTION TO ALL CALLS
Phone 21 Carrizozo, N. M.

GEORGE PRENCE
ATTORNEY AT LAW
Practices in all the Courts
Carrizozo - - - New Mexico

JOHN E. HEWITT A. H. HUDSPETH
HEWITT AND HUDSPEDTH
Attorneys-at-Law
HEWITT BLOCK WHITE OAKS

DR. E. B. WALKER
PHYSICIAN and SURGEON
Phone No. 25.
Carrizozo New Mexico

DR. D. R. SCOTT
CALLS answered NIGHT or DAY
Telephone—Two Short—Two Long
Capitan - - - New Mex.

DR. R. E. BLANEY, DENTIST
OSCURO - - - - - - - NEW MEXICO
IN CARRIZOZO FRIDAYS AND SATURDAYS AT TEMPLE HOTEL

FRANK J. SAGER
FIRE INSURANCE, NOTARY PUBLIC
Office in Exchange Bank Carrizozo, N M

PROSPER SHERRY
ATTORNEY AT LAW
Office in Exchange Bank Building
CARRIZOZO NEW MEX

CLARK & WRIGHT
LAWYERS
WASHINGTON, D C
Public Land Matters: Final Proof. Desert Lands, Contests and Mining Cases. Scrip.
Associate Work for Attorneys

A. J. BUCKS
UNDERTAKING AND EMBALMING
Alamogordo, N. M.
Prompt attention given to calls from Carrizozo

W. W. STADTMAN
—Dealer in—
REAL ESTATE, RENTS, RELINQUISHMENTS, LOCATING AND SURVEYING.
Office in Roselle Jewelry Store,
Carrizozo, - New Mexico.

B. KOLAR
LICENSED UNDERTAKER AND EMBALMER
PROMPT ATTENTION TO ALL CALLS
PHONE 21 CARRIZOZO, N. M.

THE AMERICAN TITLE AND TRUST CO.
(Incorporated)
Wm. F A. Gerke, President
Orville T. Nye, Sec'y-Treas.

Abstracts of Titles.
Examination and Perfection of Titles.
Weekly Record Reports, $2.50 per month.
Irrigated Lands Bought and sold.
Real Estate Loans.
U.S. Land Commissioner

Reliable Services. Reasonable Prices. Court House Phone
LINCOLN NEW MEXICO

METHODIST CHURCH ANNOUNCEMENTS

Sunday School 10 o'clock A. M.
Preaching at 11 o'clock A M
Epworth League 6:30 P M.
Preaching at 7:45 P. M.
Prayer meeting Wednesday evening at 7:45. You are not only welcomed but most cordially invited to attend any and all services.
R. B. Evans, Pastor.
Frank J. Sager, S. S. Supt

COUNTY NEWS NOTES

THREE RIVERS LOCALS

Monroe Harper is having his house remodeled.

J. B. Wingfield has been gathering steers for shipment.

Mrs. M. S. Harper is visiting friends in El Paso this month.

Mr. and Mrs. J. O. Nabours transacted business in Carrizozo this week.

Ed. Glaze after spending several days in Carrizozo has returned to his homestead.

Fred Crosby and family of Alamogordo are visiting with J. B. Wingfield and family.

Mrs Z. T. Muselwhite and daughter, Helen left Tuesday for their home in Alamogordo.

John Roberts from his ranch near Carrizozo is here helping Joe Wingfield gather steers.

Dick Lindly gave a hay ride to the young people on the creek Ending in a dance at Mr. Rohn's.

J O. Nabours Jr. who has been attending school at the State College has returned home for vacation.

Miss Mary Gray Gumm came up from El Paso last week and is visiting her cousin Elmerita Gumm, of Salinas.

Frank Woodride night operator of Alamogordo, but formerly of this place, is here for a few days vacation.

School closed at Salinas Friday of last week with an old fashion spelling bee. Elmerita Gumm carried the honors and was the last one to take her seat.

Miss May Pierce, who has been teaching in the Salinas Public School for the past year, has returned to her home in Alamogordo

ALTO "ALLUSIONS"

Many of the Altoites were at the singing last Sunday at Angus.

Miss Nellie Philips of Stanton has been visiting friends at Alto.

Bundy Avent of Ruidosa attended the picture show here last Saturday night.

Miss Claude Linam went to Capitan last Friday on business, leaving Mrs. Lane as substitute in her school room

Fishing is the order of the day. The crowd that went last week reported fish for dinner, but I surmise they were caught from the Columbia river and not from Eagle river, yet Mr. Arnold won't commit himself.

Rev. S. M. Johnson of Ruidosa, gave an illustrated lecture at the school house last Saturday night on the "Cliff Dwellers." Mr Johnson gave the proceeds to the school house fund. The lecture was highly appreciated.

The subject for debate at the literary society night, is "Resolved that Early Marriages are a Failure" Champions: Lacy Kyle, Capitan, affirmitive: Jim Broken, Ruidosa, negative, Come out and hear the fun.

FORT STANTON FLASHES

Mr. George Oliver of Ruidosa, now holds a position at the Fort.

Mr. Harvie Coe visited the family of C. C. Coe near Alto Sunday.

Mr Roy Boat arrived from the Agricultural College Thursday. He will hold a position at the Fort this summer.

Mr. John Abels returned Monday after a week's vacation, he visited Deming, N. M., El Paso, Tex., and Old Mexico while away.

Dr. Pierce, our dentist has returned to his home in Mo., to spend his vacation with his family. He will return about the 1st of October.

Dr. J. N. Cornpton of Santa Rosa is at the Fort this week and has been quite busy fitting glasses for a number of people here.

ANCHO INTELLIGENCE

Mrs. Kent Bush has returned from El Paso.

Children's Day will be recognized here Sunday, June 9.

Mrs. Chris Grube is here visiting her mother, Mrs F. M. Deel.

Messrs. N. Palmer and Cordwell are giving some needed touches to the school building.

Miss Lizzie Thompson visited last Sunday with Miss West of Ancho.

Mrs. Frank Thompson and daughter, Miss Bell, took the train Monday for Corrizozo.

Mr. Lane of Alto, N. M. gave a lecture Monday night at the school house. It was a Socialist discourse.

Sam Wood took a spin to Jicarilla for Mr. Reasoner to take up the work as carpenter in finishing his dwelling house.

Prof. Cordwell, gave an expression of regard to the school children which consisted of nuts and candies, Friday, at the close of the school here.

A S Christian, Miss Edith Tickner and the J. E. Wilson family made a drive to the ancient "Ho Cradle" place last Sunday afternoon. While there they were delighted to gather great boquets of sweet peas and serve lunch by a little camp fire, in the shade of a majestic pine.

CHILDREN'S DAY PROGRAM.

At the Baptist church, Sunday, June 9th, 1912, at 8 o'clock.

Welcome Song.....by School
Recitation.....Children's Day
Nora Morse
Recitation.....My Gifts for Mission
G. B Herron.
Flower Drill.....By Six Little Girls
Song: Cheerful Songs Today are Ringing.....by School
Recitation.....My Arithmetic
Cecil Knox
Recitation.....The Crimson Ballot
Katie Textor.
Recitation.....Lou's Offering
Bessie Gray.
Song.....Little Stars
By Little Folks
Recitation.....Two Offerings
Kathrine Pine.
What I Would Be.....Six Boys
Recitation....Diamonds in the Rough
Euna Harkey.
Recitation.....My First Sermon
G. B Herron.
Song.....Growing Dearer each Day
By School.
Recitation.....Would the World be Better.....Gladys Estes
Recitation.....The Collection
Dayton Herron.
Song.....God is on the Throne
By School.

FOR SALE, The Missouri Jack named Diamond Joe, sure stock getter, will sell reasonable price or trade for goats, cattle horses or sheep C D WILSON, Capitan, N M

ELITE TAILORING PARLOR
UNDER NEW MANAGEMENT
Ladies' and Gents' Clothing cleaned, pressed and repaired. All work guaranteed. Goods called for and delivered.
Agent for LAMM & CO Chicago Tailors.
IRA YARBRO, Proprietor Carrizozo, N.M

W. H. ORME JOHNSON E. A. ORME JOHNSON
Johnson Brothers
AUTOMOBILES
Supplies TO HIRE Repairs
Agents for DIAMOND and GOODRICH TIRES
TIRES & TUBES REPAIRED & VULCANIZED ALL WORK GUARANTEED
TELEPHONE CAPITAN, NEW MEXICO

THE CARRIZOZO BAR
XXX Port Wine 50 cents Quart
XXX Blackberry 50 cents Quart
Old Kingdom Blend Six years
Old 4.00 Per Gallon
All Bottled in Bond Whiskies
$1.75 Quart
Seipps Beer Always on Tap

ALBERT H. HARVEY LEE B. CHASE
Harvey & Chase
INSURANCE
REAL ESTATE
RENTS
SALES
HOMESTEADS LOCATED
CARRIZOZO LOTS
Notary Publics Conveyancing
All Legal Blanks
Surveyor in Office
Post Office Bld'g. Carrizozo, New Mex.

ESTABLISHED JUNE THE FIRST, EIGHTEEN HUNDRED NINETY-TWO
THE EXCHANGE BANK
CARRIZOZO, NEW MEXICO
Capital $40,000.00
Transacts a General Banking Business
Sells Drafts on Principal Cities of the World
Accords Borrowers Every Accomodation
Consistent With Safety
Accounts Solicited
INTEREST PAID ON TIME DEPOSITS

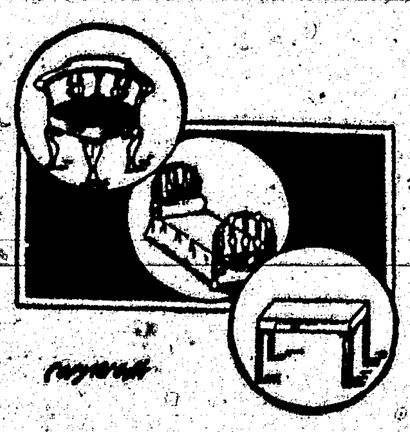

Kelley & Sons
DEALERS IN
FURNITURE
Carpets, Rugs
Matting, etc.
Caskets, Undertakers Supplies
Carrizozo, New Mex

GREAT CANAL NEARING COMPLETION

LOCK CHAMBER AT MIRAFLORES

Our photograph shows one of the immense lock chambers of the Panama canal at Miraflores nearly completed.

DOCTORS UP BOOKS

New York Woman Chooses Odd Profession.

Receives Calls and Makes Visits Like Any Physician, With All Book Lovers as Clientele—Attends Great Libraries.

New York.—Miss Janet C. Lewis has taken up a work which, in all probability, is the most novel profession in the country. She is a book doctor. That is literal, for she receives her calls and attends her patients in much the same fashion as any other doctor. The diseases to which she ministers are various, and only too well known to librarians who have to deal with old and valuable books. The chief of these is dry rot or disintegration, due to various causes.

The use of sulphuric acid in tanning, may be an excellent preventive for worms, but, on the other hand, leather so treated soon loses its natural oil.

The present conditions in nearly all libraries do not tend to preserve old and valuable bindings. Direct sunshine is one of the most potent factors in disintegration, as are also gas and, to a lesser degree, electricity. The best way to secure good, fresh ventilation and a proper supply of light, while barring the sunlight, is to have the windows and globes of the lights tinted red, green or yellow. Green gives the best results.

Glass fronts, Miss Lewis says, are not advisable, since they prevent the free circulation of air, which is essential for proper ventilation. Excessive dampness is as much to be shunned by the librarian as excess of stacking room.

Miss Lewis uses in her work an old preparation which is based on a secret formula willed to her by an old German librarian, a great friend of hers, who died a few years ago. To this recipe she added certain lubricants with whose properties she was conversant and evolved her present preparation. It is of the consistency of vaseline or petrolatum, and almost black in color. The original recipe had been handed down from father to son in a family of book lovers and librarians, and previous to coming into the hands of Miss Lewis had been used effectively in various European libraries.

Miss Lewis started her work some eight years ago, and since then has treated most of the great New York libraries with success, including in her long list the New York Bar association, the Avery library at Columbia university, the private collection of J. P. Morgan and the library of the Metropolitan museum. In addition to being a book doctor, Miss Lewis is a practical librarian, having been in charge of the Richard Hunt collection for many years before taking up her present work. She finds that she can no longer continue her work unaided and now has a corps of assistants book lovers as she is herself, whom she chooses with the utmost care and who have become very expert in the work.

FASHION CURSE TO THE RACE

Missouri Lecturer Declares Vanity Is Basis for Much of Our Poverty.

Kansas City, Mo.—The whole gain of modern civilization in science, industry and the art of living has been more than lost by the waste in the ceaseless pursuit of fashion, according to assertions by Prof. H. J. Davenport in one of the series of lectures of the University of Missouri extension here.

"There is no cure for poverty when all surplus energy is dissipated in show," declared Professor Davenport. "Fashion today is a compound of foolish pride and foolish flunkeyism. If the social leaders have chosen a new costume or a new trick akimboing their arms or of drawling their words all the social small fry must take the cue therefrom. A part of the life of the best of us is set as a burnt offering for vanity.

"So long as our desires fix themselves in the gratification of vanity we shall find that all our possessions are dead sea fruit and our life is weariness."

His Wife Loved Him Too Much.

Chicago.—John Reckinger, when brought before the court of domestic relations, told the judge that he left his wife because her continued display of affection for him became very tiresome. She even followed him to his office and interfered with his business.

USE ENGINE IN THIEF CHASE

Railway Policeman Orders Engineer to Pursue Thief and Makes a Capture After a Fight.

Oakland, Cal.—Pressing into service a switch engine, J. J. O'Connor, state railway policeman, pursued a burglar along the rails on the Oakland mole, caught up with the man after a four blocks' chase, engaged him in a hand to hand encounter and finally subdued and arrested him. The prisoner is Ed Rensen, and he is in jail charged with petty larceny.

The capture was made late last night. O'Connor noticed Rensen and another man removing about one hundred feet of lead pipe from a freight car at the Oakland mole. He ordered the men to halt, but they took to their heels and ran down the footpath along the rails. O'Connor followed, but the men were too fleet for him.

Seeing that he had no chance of capturing them on foot, he ran over to a train which was being switched about and ordered the engine driver to assist him. The train started after the burglars with O'Connor in the engine cab. When the engine was abreast of the fugitives O'Connor jumped off. He sought to arrest Rensen, but the latter fought. O'Connor was the stronger in the scuffle and downed and handcuffed his man. In the meantime the other man disappeared in the darkness.

Exonerated for Death.

Springfield, Ohio.—A jury acquitted Pearl Elder, white, charged with manslaughter for the killing of James Sanford, a negro, alleged paramour of Elder's mother, September 22, 1916.

Brave Diver Saves the Ship

Goes Under Water Amid Sharks to Fix Propeller.

Boards Up a Hole Made in Boat by Storm in the Gulf of Mexico and Enables British Vessel to Reach Its Port.

San Francisco.—One of the most remarkable feats ever performed by a diver is related by the offices and crew of the British sloop of war Shearwater, which is undergoing repairs at the Union Iron works. J. P. Lingane, a young Irish shipwright, boarded up the propeller well while the vessel was rolling in heavy seas and so enabled her to make the voyage to this port.

The Shearwater was cruising off the coast of Mexico when in a storm she lost her propeller. Resort was immediately had to her sails, but it was found that steering was almost impossible, because the big arch or well under the stern in which the propeller had revolved made the rudder's work ineffectual. The officers decided that if they were to bring the ship to port this well must be boarded up.

Lingane was sent down to do the work. Though hampered by his heavy diving suit and by the weight of water, he was able to adjust himself to the bad rolling of the ship and to handle the heavy timbers that were passed to him. He fastened the boards so securely that they had only shifted in one place when the Shearwater reached this port, even though she had been battered by heavy seas on the way. Naval men have given high praise to the young man for what he did and a special report on it has been sent to the British admiralty.

A trial to the nerves of the young diver while he was at work was the presence of several sharks, which at times swam close to him. Armed men on the warship, however, kept them from attacking him.

GIRL GOES INTO A CAISSON

Clad in Gym Costume, Overalls and Jumper, Miss Ruth Kenny Watches Sinking of Piers.

Kansas City, Mo.—Miss Ruth Kenney, teacher of mathematics in the Rosedale high school, descended the narrow, muddy ladder to the bottom of the pneumatic caisson which is being used to build the foundation for the James street bridge in Kansas City, Kan., and remained half an hour thirty feet below the bed of the Kaw river.

Miss Kenney wore her gymnasium costume and over that a pair of overalls and jumper, just like the "mud hogs" who work down in the slime at the base of the piers.

She had been told by the foreman just how to take a full breath and slowly exhale, so as not to be affected by the air pressure.

"Often I have read how these piers are sunk," she said, "but I never had an opportunity before to inspect one in course of construction."

Working Hours

Burdens of Labor Should be Lightened

By JAMES DUNCAN, BOSTON

NO ARBITRARY limit can be set at this time to the length of the workday. The nine-hour day was thought to be an immense stride for labor in its progress toward ideal conditions, and the eight-hour day now is justly regarded as a great achievement. Evolution, however, will determine whether and how soon the eight-hour day may be shortened. Some persons who are qualified by study and observation to judge are said to believe that if economic conditions were now more scientifically regulated the average workday would not need to exceed four hours in duration.

In a recent address the president of Princeton college said that throughout the world today the subject of economics is receiving more attention from those who read and study than all other subjects combined. This being true, it is obvious that the sentiment of civilized man is constantly developing strength against the great sources of economic waste, among which war may be mentioned first. With the growth of this wholesome public feeling everywhere against the wasteful and destructive forces of society, it is inevitable that the burdens of labor should be lightened, since military glory and aggrandizement pays its bills out of the pockets of the workingmen.

The product of labor that is consumed to satisfy rational demands does not strain, and never has strained the productive capacity of mankind. The heaviest tax on toil has been created by the necessities which absolute waste has caused or insatiable greed has exacted.

Some remarkable results have attended the reduction of the hours of labor. When this reduction first was agitated its opponents argued that the leisure which the workingmen would have could only result in an increase of crime and disorder, and especially of drunkenness. It was found, however, that not only was no such increase to be discovered, but that an actual and pronounced decrease of all forms of lawlessness was to be noted wherever the shorter workday had been established.

The fact is that the reduction of the hours of labor has been one evidence of the growth in strength of the labor cause, and has been accompanied usually by the success of the movement for higher wages, and by the improvement of labor in other ways.

The charge is sometimes made that workingmen have favored the eight-hour day less for the leisure that it provides than for the opportunity which it offers for additional pay for overtime. But this is not true. In all well-regulated trade agreements there is a provision for time and a half for overtime and double time for holidays, not, however, because the workingman has any desire to work overtime, but for the purpose of discouraging the overtime practice by the employer.

The workingman has developed new interests and activities, to which his leisure has been devoted. New wants have been created, calling for the development of new sources of supply, and the world has profited industrially, socially and spiritually by the change. The process of improvement will not stop, but go on, and what this evolution may bring forth remains to be seen.

James Duncan

Insect Kills Many Pests in Small Flats

By Dr. A. J. Allen, Chicago

The house centipede has but recently come to Chicago. Another name for it is "skein centipede," from the tangled, thread-like appearance of the numerous legs, which easily detach themselves when the animal is captured or crushed under foot.

The house centipede belongs to the same family as the very poisonous centipede of the southern states and its home was originally in that part of the country, but since we have continuous summer conditions here in our warm flat buildings the house centipede has gradually moved northward until it has become very abundant in a climate that, under the housing conditions of fifty years ago, would have precluded the possibility of its presence.

An examination of the head of this centipede will reveal a pair of strong jaws that are used against enemies and for the purpose of capturing small insects for food. It considers the fly a great delicacy and, besides this, it eats fleas, mosquitoes, clothes moths, roaches and other small household pests. It hunts its food mostly at night.

Many Little Things of This World

By Sarah Montgomery

To secure a savings bank account and to acquire property on a small income are all well and good provided the price paid is not the loss of all the things that make life really worth living. I would rather give my older son a dollar that he may see or hear something which will broaden or deepen his intellect than a nickel for a moving picture show. The moving picture show is all right and splendidly instructive sometimes, but it is not the cheapness of the entertainment that appeals to my discriminating taste.

I would rather pay $20 or $30 a month rent in a neighborhood that saves my individuality than own a home in a row of soulless cottages.

I know a woman who toiled and saved until she now owns a fine home. She also has a resulting semi-invalidism. She never had time to read spiritual things. They did not interest her. She had to have property—a home for her old age. Today she is a most unhappy, discontented woman. She cannot read, as it tires or bores her. She knows no spiritual uplift; no peace that comes only from within. Books are an unknown quantity and she is a mental beggar.

Corner for the Juniors

SWIMMING DEVICE IS NOVEL

Fins Attached to the Heels of Wearer Are Manipulated by Cords—Assists the Novice.

A novel swimming apparatus has been invented by two California men. It may be used to assist a novice or an expert may rig himself up in it to achieve great speed or cover greater distances than he can do unaided. A jacket made of some buoyant element, probably with strips of cork in it, has

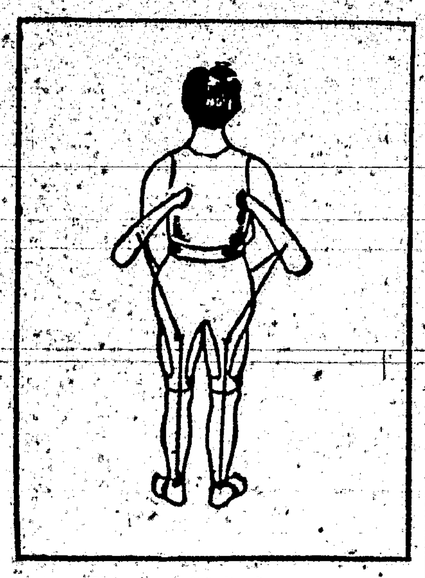

Fins for the Swimmers.

two wings, or fins, attached to the back, over the shoulder blades, where wings usually sprout. These fins have a swivel motion and are operated by cords attached near their tips and running down through eyelets in the suit to anklets, or heel fastenings. There are springs at the swiveling connections of the fins which keep those objects normally raised above the body, but when the swimmer kicks his feet backward he draws them down and they act as propeller blades, sending him through the water with much greater velocity than he could obtain with his arms and legs alone.

DO TRICKS WITH AEROPLANE

Two Swedish Acrobats Include Somersaulting Machine in Their Stage Equipment—How Worked.

In order to give a modern touch to acrobatic tricks of a kind that have been familiar to theater-goers for years, two Swedish acrobats include a somersaulting aeroplane in their stage equipment, says the Popular Mechanics. At one end of a girder pivoted to a standard about 12 feet high, is a miniature aeroplane so constructed as to be able to turn somersaults. The 2-foot propeller of the machine, driven by a five horsepower two-cylinder engine, sends the aeroplane around on the end of the girder, the other end of which is provided with a counterpoise. The acrobat

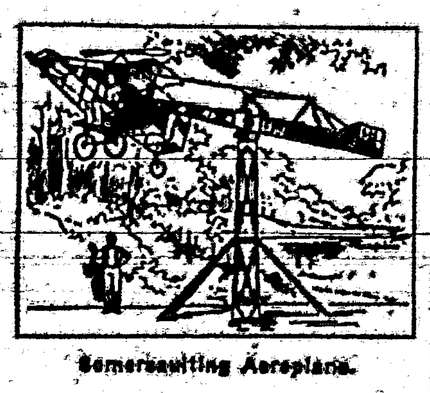

Somersaulting Aeroplane.

works the elevating plane with his feet and operates the rudder with his right hand, making the machine turn somersaults.

He Was "Most Uncomf'ble."

The following incident, told by a teacher, is quite true: "My attention was called to a wee small boy, whose shrill voice piped out above the rest. At first I was inclined to reprove him for disturbing me, but on looking at the tiny face I saw the child was really in trouble. I called him to me, and asked him what was the matter. At first he would not tell me, but finally he said: "Please, ma'am, I can't sit down. This morning I got my trousers on wrong side afore, and I'm most uncomf'ble. I want to go home."

Zebra Is Defined.

A little boy writing a composition on the zebra was requested to describe the animal, and to mention what it is useful for. After deep reflection, he wrote: "The zebra is like a horse, only striped. It is chiefly used to illustrate the letter Z."

Made Realistic.

"Can't you children play without ringing the door bell so much?" "No, mamma; Edith and I are playing house, and Willie is the collector."

EASY TO KEEP A LOG BOOK

Apparently as Complicated as Double Entry Bookkeeping, But Little Study Solves Problem.

How many landsmen know how a log book is written up? It seems just as complicated as double entry bookkeeping when one does not know, but after a little careful attention and study it's as easy to keep a log book as to eat hot gingerbread. There is a list of letters arranged and they look like so much Greek to the uneducated.

The letter b, for instance, stands for blue sky, whether there be clear or hazy atmosphere; c indicates cloudy or detached opening clouds, d denotes drizzling rain, a small f fog, a capital F thick fog, g gloomy, dark weather; h hail, l lightning and m misty or hazy so as to interfere with the view.

The letter o represents overcast, or when the whole sky is covered with one impenetrable cloud. Passing showers are noted by the letter p, and q indicates the weather to be squally. Continuous rain is indicated by an r, snow by an s, and thunder by a t.

An ugly, threatening appearance in the weather calls for the letter u, and visibility of distant objects, whether the sky be cloudy or not, is represented by the letter v. A small w is wet dew. A full point or dot under any letter denotes an extraordinary degree.

As an example of how the letters are used take q p d l t. This reads very hard squalls and showers of drizzle accompanied by lightning with very heavy thunder. Numerals denote the force of the wind.

A cipher indicates calm, 1 light air, 2 light breeze, 3 gentle breeze, 4 moderate breeze, 5 fresh breeze, 6 strong breeze, 7 small gale, 8 fresh gale, 9 strong gale, 10 whole gale, 11 storm and 12 hurricane. This system of abbreviation is generally adhered to on all merchant vessels.

CAGES FOR SINGING INSECTS

Tiny Houses, Constructed in Japan for Little Bugs That Have Tendency Toward Music.

In Japan people keep singing insects in cages, as we do canary birds, and

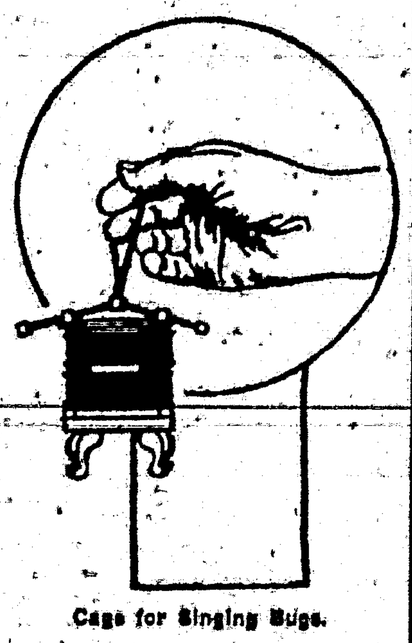

Cage for Singing Bugs.

have them hanging about the house. They are supposed to bring good luck. In Tokyo and other cities some of the shops are devoted entirely to the sale of these bugs and their cages. The practice is beginning to show signs of becoming a fad in this country. It is doubtful, however, if the Americans will take the same interest in such diminutive pets as does the Japanese. Then, too, the variety of singing insects in this country is not so pleasing as it is large. The most widely known member of this family is the mosquito, who is never likely to become popular as a household pet, and even a cage as small as that shown in the illustration would be too roomy for him. A kind of cricket is the insect most often domesticated in Japan.

Why Flower Pots Have Holes.

Perhaps you have wondered why they always put a hole in the bottom of those red clay flower pots and stand them in a saucer. It is not to let you stick the seeds in from underneath, as one little girl thought, but it is to prevent the earth round the roots of the flower from turning to mud.

If the water is allowed to sink to the bottom of the vessel and cannot get away it will soon kill the plant. Flowers must have fresh water, and the saucer is to catch all that runs through so that it can be poured off.

Highest Form of Animal.

A Boston teacher had been giving a familiar talk on zoology to a class of ten-year-olds, in a grammar school. To test their intelligence, he said, in the course of his remarks: "Who can tell me the highest form of animal life?" A little girl held up her hand. "Well, Mary?" "The hy-ena," shouted Mary, seriously, but triumphantly. Repressing a smile, the teacher said: "Is it, Mary? Think again. Is a hyena the very highest?" "Oh, now I know," cried Mary; "it's the giraffe."

COYOTES IN CHASE

Farmer and Daughter Have Thrilling Ride in Kansas.

Pack of Usually Cowardly Animals Get Scent of Meat in Wagon and Make Attack, but Are Eluded in Flight.

Meade, Kan.—F. A. Norris, his daughter, Mrs. Beulah Robins, and Mrs. W. O. Johnson, living in Gray county, were chased by hungry coyotes while driving to their home. It was shortly after dark when they started home by starlight. Shortly after they crossed Crooked creek they noticed several animals following them. At first they believed the pursuers were dogs. Then others joined the pack and the party found themselves being chased by a pack of hungry prairie coyotes.

Ordinarily the Kansas coyotes are cowardly and seldom venture to follow human beings, but Mr. Norris had a lot of fresh meat in the carriage, and it is probable the hungry wolves got the scent of this.

At first little attention was paid to the wolves, but as the pack grew in size and some of the bolder wolves made dashes at the horses, the situation became more alarming.

Mr. Norris was unarmed, but, supposing the coyotes could be easily driven off, he stopped the team and started back with a whip to lash the animals. To his surprise, they showed fight and jumped and snapped at him in such a vicious manner that he hurried back to the carriage, whipped up the team and made a wild dash for the nearest settlement.

It was in a sparsely settled section of southern Gray county. Mr. Norris succeeded in checking the pack for a time, by throwing out to them the meat which he was carrying. The party finally reached home without mishap further than a good scare.

"It is possible that they were loboes, or Texas timber wolves, which are larger and fiercer than the coyotes," said Mr. Norris. "Probably the scent of the fresh meat rendered the hungry wolves more ferocious than they otherwise would have been."

CATS PERPLEX NEW YORK

Advocates of Extermination Say Heroic Measures Are Necessary to Avert Real Plague.

New York.—Whether New York may intrust the disposal of its garbage to four-footed scavengers in the shape of cats, corresponding n a way to the dogs of Constantinople, is the most striking possibility in the controversy now raging as to whether cats are a public necessity or a public nuisance in this city demanding immediate recall.

According to the latest feline census it is estimated that there are 500,000 cats in this city, as compared to 50,000 dogs, and in view of the rapidity with which the former are increasing in numbers it is now proposed either to license or exterminate them.

The proposal to license cats is attended with many difficulties and objections. Aside from the difficulty of catching a quarter of a million strays and establishing their ownership, one expert holds that such a step would be on a par with licensing birds, white mice or rabbits.

On the other hand, an expert of contrary views paints a shocking picture of a cat-ridden city in the near future if steps are not taken to eliminate these animals.

According to him, in the thickly populated districts the cats are really wild animals, attacking chiefly the odoriferous garbage can. A recent investigation shows that these animals come out only at night, so that to catch them it became necessary to travel about the city in automobiles in company with the forces of the street-cleaning department, engaged in collecting garbage.

Altogether, the question as to whether New York shall have the recall of cats appears to promise hot discussion.

ELK TAKE A LONG JOURNEY

Wyoming Herd Transported by Train and Sled to Oregon Forest.

Portland, Ore.—More than a score of the elk which were starving in Wyoming this winter, and consequently taken in charge by the government and distributed to places where they would have a chance to live, have arrived at the Chesnimnus forest preserve in this state. Most of their long journey was made in cattle cars, but the last 30 miles was by sled on roads through snow that was about four feet deep.

The elk were brought to this state as a result of the establishment of a popular fund to pay the expenses of transportation. More than 10,000 persons saw the animals at the various stations on the way, and the game officials of the state declare that the event has stirred up much sentiment for the perservation of game.

The herd was located at St. Anthony, Idaho, after having been driven from the former grazing grounds in Wyoming. In it was a snow-white heifer called Lady Whitebird, the most graceful animal among the elk. The leaders of the herd were two big bulls called Taft and Roosevelt. Unlike those for whom they were named they were able to get along in peace, and stood together to repel outsiders. They held constant station at the door of the car, and showed a desire to fight when there was any sign of danger. It was with difficulty that they were put into the cars on which they were shipped on sledges to the forest reserve.

Girl Killed Sitting With Lover.

Moosic, Pa.—Keeping a tryst with her lover cost the life of Louise Burns, 17 years old, one of the belles of this city. While she was under a coal car on a siding near the Langcliffe colliery chatting with Raymond Curl, 19, a Delaware and Hudson locomotive bumped into the standing train, and before the girl could crawl out the wheels of several cars passed over her.

DISCOVERS TEST FOR PURE TEA

MISS ALBERTA READ of the bureau of chemistry at Washington has just discovered a new way to test tea to find out whether or not it is pure. There are two known ways of adulterating tea. One is to mix with it talc to give it a shiny, hard appearance and the other is to sprinkle it with a solution that adds weight. Miss Read detects the presence of talc by placing the sample on black paper and examining it through a microscope. To detect the other adulteration she places the tea on white paper. This simple method replaces what was a long and tedious operation.

Girl Wins Spelling Contest

Will Be Entered in State Spelling Bee—Preliminaries in Missouri Being Held for State Wide Match in May.

Macon, Mo.—Miss Alpha Rice, seventeen years old, of the Ethel village school, who won the district spelling match in Macon, spelled every one of 2,500 words correctly. Five hundred of these words were written and 2,000 were given orally. She will represent Macon county in the state spelling match in May. By her victory at the match Saturday Miss Rice captured for her school an extensive library and for herself $10 in gold and a gold medal that cost $10.

Lloyd Roberts, a pupil of the Gibson district school, won second prize—$10 in gold. Elgin Turner of the La Plata school and Rubey Dennis of the Anabel district school tied for third place. Each was given $5 in gold. James Hibbler, aged eleven, a student of the La Porte district school, was given fourth prize, $5.

The state spelling match will be held at Jefferson City at the convention of county school superintendents in May. The county superintendents have adopted various methods for picking the best spellers in their respective counties. In some the representative has been named by simply holding a general match at the county seat. In others each school has sent out a champion to the county match. The method here was to divide Macon county into seven districts and have the matches all over the county. Thus the very best speller in each district was obtained, and the class Saturday was the acknowledged pick of the county.

The match lasted from ten in the forenoon till 6:10 in the evening. Each district champion has hosts of friends and relatives who came to see the event.

Should Miss Rice win the state spelling honors from Jefferson city, and a day come when women shall enjoy equal opportunities with men, she can count on Macon county's solid support for congress or to any other office that may suit her fancy.

GOTHAM LIBRARY IS COSTLY

Every Time Book Is Taken From a Branch It Means an Expense of Ten Cents.

New York.—The annual report of the New York public libraries shows that it costs the city 10 cents for every book or magazines passed over the counters of the various branch libraries. Of the works circulated during the year the percentage of fiction to other classes of literature was 52. The city in the last year contributed for the circulation of boks in the various branches nearly $700,000. Distributed as follows: Books, binding, etc., $185,000; salaries, $365,000; other purposes, $145,000.

U. S. In Experiment.

Washington.—Wireless tests are being conducted by the navy department to determine what effect vegetation has upon radio waves.

Welch & Titsworth

Cane Granulated Sugar per sack $6.15
"Pride of Denver" Flour per cwt 3.25
Native Pink Beans " " 4.50

THESE PRICES SUBJECT TO CHANGE WITHOUT NOTICE.

Portland Cement, Studebaker Wagons, Iron Roofing, Barbed wire, Hog Fence, Chicken Netting, Dynamite, McCormick Mowers, McCormick Balers, McCormick Rakes.

We get all of these articles in car loads, which enables us to make reasonable prices.

Welch & Titsworth
Capitan, New Mex.

Iron Clad

Note the Perfect Fit
The ELASTICITY
and the reinforced heels and toes.
All are characteristic of
Iron Clad Hosiery
but the picture does not show the fine texture nor the silky finish nor the "special twist" which gives such wonderful strength and durability to
Iron Clads.
We recommend them and guarantee satisfaction, and would be pleased to show you the goods.

Not Iron but lots of hard wear in them

ROLLAND BROS.
Carrizozo, New Mex.

Billiard and Pool Parlor in connection.
The Capitan Bar
CHOICE LIQUORS, BRANDIES & WINES
Capitan, N.M.

LEGAL NOTICES

LEGAL NOTICE.

D. W. Roberts Plaintiff
vs
Dividend Mining & Milling Co., a Corporation, Defendant. } No. 2073

The defendent Dividend Mining & Milling Company, a corporation, is hereby notified that a civil suit for damages has been commenced in the District Court of and for the County of Lincoln, State of New Mexico, against it by the above named plaintiff D. W. Roberts to recover the sum of eight hundred dollars for wages due the plaintiff from the said defendant for acting as care taker and custodian of defendants Mills, Houses, Machinery, Mines and its personal property, all situated at Estey City and vicinity in said county and state, and for costs o suit.

That unless you, the said defendant, shall enter your appearance in said cause on or before the eighteenth, (18th) day of July A. D. 1912, and make answer therein as required by the law and practice in said case, judgment by default will be rendered against you and your property will be sold to satisfy same.

Plaintiff's attorney is George B Barber whose postoffice address is Lincoln, New Mexico.

A. H. Harvey Clerk of said Court.
By Lee B. Chase, Deputy Clerk.
First publication May 17, 1912.
Last publication June 14, 1912.

Serial No. 010228
NOTICE FOR PUBLICATION
Department of the Interior,
U. S. Land office at Roswell, N. M.
May 27, 1912.

Notice is hereby given that HENRY M. CORN, of White Oaks, N. M., who, on March 24, 1906, made Homestead Entry, Serial No. 010228, for SE¼, Section 35, Township 6-S. Range 14 E, N. M. P Meridian, has filed notice of intention to make Final five year Proof, to establish claim to the land above described, before Lee B. Chase, U. S. Commissioner, in his office, at Carrizozo, N. M., on the 9th day of July, 1912.

Claimant names as witnesses:

Charles Spence, of White Oaks N. M.; Wayne Van Schoyck, of White Oaks, N. M.; Augustine Chavez, of Rabenton, N M.; Felix Perea, of Rabenton, N M.;

T. C. TILLOTSON
Register

5 31-6t.

Serial No. 012106
NOTICE FOR PUBLICATION
Department of the Interior,
U. S. Land Office at Roswell, N. M.,
May 11, 1912

Notice is hereby given that PAUL BURTON, of Carrizozo, N. M., who, on March 8, 1907, made Homestead Entry Seria No. 012106, for SW¼, Section 11, Twp. 8-S, Range 10-E, N. M. P. M., has filed notice of intention to make Final five year Proof, to establish claim to the land above described, before Lee B. Chase, U. S. Commissioner, in his office, at Carrizozo, N. M., on the 25th day of June, 1912

Claimant names as witnesses:

Will G. Thornborrow, Robert L Ransom, Paul Beatley, and William Kahler all of Carrizozo, N. M.

T. C. TILLOTSON
Register.

6t 5-16-12

Serial No. 010543
NOTICE FOR PUBLICATION
Department of the Interior,
U. S. Land Office at Roswell N. M.
May 13, 1912.

Notice is hereby given that NAPOLEON B. BROWN, of Corona N. M., who, on June 11, 1906, made Homestead Entry, Serial No. 010543, for SW¼ NW¼, Sec 14; and SE¼ NE¼, E½ SE¼, Section 15, Twp. north, Range 13 E, N M. P. M. has filed notice of intention to make Final five year Proof, to establish claim to the land above described, before Benj F. Adams U. S. Commissioner, in his office, at Corona, N. M., on the 25th day of June, 1912

Claimant names as witnesses:

Tom B. Drye, George W. Grove, James E. Floyd, Alonzo J. Atkinson, all of Corona, N. M.

T. C. TILLOTSON,
Register.

LUNG DISEASE
"After four in our family had died of consumption I was taken with a frightful cough and lung trouble, but my life was saved and I gained 27 pounds through using
DR. KING'S NEW DISCOVERY
W. R. Patterson, Wellington, Tex.
50c. and $1.00 AT ALL DRUGGISTS

The TWO REPUBLICS
LIFE INSURANCE COMPANY
OF EL PASO, TEXAS

A HOME COMPANY SOLICITS HOME PATRONAGE. FOR RATES AND OTHER INFORMATION ADDRESS OR CALL ON
LEE B. HASE,
District Agent.

ROLLAND BROS.
DRUGGISTS
Drugs, Periodicals, Stationery, Cigars, Candies and Men's Furnishings
CARRIZOZO, NEW MEXICO

JOHN E. BELL
STAPLE & FANCY GROCERIES
PHONE 56
FRESH VEGETABLES AND FRUITS A SPECIALTY
Our Goods are all New and Fresh
Give us a trial and we will do the rest
Promptest Delivery in the City

IF YOU WISH
TO SELL YOUR PROPERTY
Send Full Description to HARVEY & CHASE
REAL ESTATE & INSURANCE CARRIZOZO, N. M.

Best Accommodations for All the People All the Time
Carrizozo Eating House
Table Supplied with the Best the Market Affords

PHONE 16 Mail Orders Carefully Filled
HUMPHREY BROTHERS
Wholesale and Retail
Hay, Grain, Flour and Feed
WOOD AND WHITE OAKS COAL Carrizozo

CARRIZOZO
Business and Residence Property. Real Estate Sold on Easy Terms. Dealers in Ranch Property. Homesteaders Located and all kinds of Surveying.
THE CARRIZOZO TOWNSITE CO.
A. H. HARVEY, Manager and Surveyor. IRA O. WETMORE President.

JOHN H. BOYD
DEALER IN
GENERAL MERCHANDISE
I Buy Hides and Pelts Notary Public
Free Corral. Edward's Old Stand
OSCURO, NEW MEXICO

WHY NOT MAKE $200.00 A MONTH - - That's

$50.00 a Week, almost $10.00 a Day

Sells Victor Safes and fire-proof boxes to merchants, doctors, lawyers, dentists and well-to-do farmers, all of whom realize the need of a safe, but do not know how easy it is to own one. Salesmen declare our proposition one of the best, clean-cut money-making opportunities ever received. Without previous experience YOU can duplicate the success of others. Our handsomely illustrated 200-page catalog will enable you to present the subject to customers in an interesting manner as though you were piloting them through our factory. Men appointed as agents receive advice and instructions for selling safes, giving convincing talking points which make it impossible for a prospective customer to deny. Why don't YOU be the first to apply from your vicinity before someone else gets the territory? We can favor only one salesman out of each locality.

The 25th anniversary of our company was celebrated by erecting the most modern safe factory in the world. Wide-awake men who received our special selling inducement, rendered it necessary to double our output. We are spending many thousands of dollars enlarging our sales organization, but to learn all particulars, it will cost you only the price of a postal card.

Ask for Catalogue 16 T.

THE VICTOR SAFE & LOCK CO.

Our New Home. Capacity 20,000 Safes Annually. CINCINNATI, OHIO

Perfect Team Work of Perfect Units— That is What Wins the Typewriter Game.

The

L. C. Smith & Bros. Typewriter

(BALL-BEARING, LONG-WEARING)

is a rare and unusual combination of mechanical features of superior excellence, each of which is designed,

First—To do its individual work better than it could be done in any other way.
And,
Second—To work so smoothly and accurately, in conjunction with all the others, that the completed result is just as perfect as the work of any individual part.

That is what makes a good-working typewriter—it is what justifies the overwhelming verdict of 150,000 users in approval of the L. C. Smith and Bros. Typewriter—it is why this typewriter does all kinds of work superlatively well *without attachments* and gives no disappointing results.

Send for free descriptive matter today.

L. C. Smith & Bros. Typewriter Co.

LEE B. CHASE, Local Agent.

PHONE NO. 77 NEATNESS

CITY MEAT MARKET

GEORGE LEE, PROPRIETOR

FINEST

Fresh Meats, Sausages, etc. Best Hams

Homestead and Desert Land Filings — Final Proof Commutations

LEE B. CHASE
U. S. Commissioner

Carrizozo, N. M. P. O. Bldg

BLUE DIAMOND

1600 Pound Percheron Grade.

Standing at Capitan. FEE $10

C. D. WILON,

Capitan, New Mexico.

Serial No. 013266

NOTICE FOR PUBLICATION.

Department of the Interior.

U. S. Land Office at Roswell, N. M., May, 7, 1912.

Notice is hereby given that **WILL G THORNBORROW**, of Carrizozo, N. M., who, on October 30, 1907, made Homestead Entry, serial No. 013266, for W½, NW¼ SE¼, NW¼, NE¼, SW¼, Section 15, Twp. 8-S, Range 10, E, N, M. P, Meridian, has filed notice of intention to make Final five year proof, to establish claim to the land above described, before Lee B. Chase, U. S Commissioner, in his office at Carrizozo, N. M., on the 25th day of June 1912.

Claimant names as witnesses:

Joseph R. Adams, Alex. W. Adams Peter N. Skow, Paul Burton all of Carrizozo.

T. C. TILLOTSON, Register

5-10-0t

Serial No. 023354

NOTICE FOR PUBLICATION

Department of the Interior

U. S. Land Office at Roswell, N.M., April 29, 1912

Notice is hereby given that **WILLIAM M. LOVELACE**, of Corona, N. M., who, on Sept. 12, 1910, made Homestead Entry Serial, No. 023354, for SE¼ NW¼, Section 4, Twp. 5-S, Range 15-E, N. M. P. M. has filed notice of intention to make Final Commutation Proof, to establish claim to the land above described, before Benjamin F. Adams, U. S. Commissioner, in his office, at Corona, N. M., on the 11th day of June, 1912.

Claimant names as witness:

John Queen, Jeff D. Melton, of Corona N. M., Henry M. Corn, of Carrizozo, N. M., and Simon Potter, of Corona, N. M.

T. C. TILLOTSON, Register.

53-6 t

Serial No. 06502

NOTICE FOR PUBLICATION.

Department of the Interior,

U. S. Land Office at Roswell N. M. May 16, 1912

Notice is hereby given that **WAVERLY S. DUGGER**, of Angus, who, on December 28, 1908, made Homestead Entry, Serial No. 06502, for SW¼, SW¼, Section 8, Township 10-S, Range 13-E, N. M. P. Meridian, has filed notice of intention to make Final five year proof, to establish claim to the land above described, before Lee B. Chase, U. S. Commissioner in his office, at Carrizozo, N. M., on the 5th day of July, 1912.

Claimant names as witnesses:

Thomas A. Bragg, of Angus, N. M.; Ira Robinson, of Capitan, N. M.; Benjamin R. Robinson of Parsons, N. M.; Thomas Zumwalt, of Angus, N. M.

T. C. TILLOTSON, Register.

24 0t

FOR SALE OR EXCHANGE

120 acre Hog and Stock farm in Custer Co. Okla. 3 miles Northwest of Thomas For Sale or exchange for New Mexico property. For particulars, Address J. J Hollem, Ft Stanton N. M 4 t 320

You may easily make FIVE DOLLARS per DAY selling our Automatic Needle Threader. Retails for ONE DOLLAR NO woman will permit you to take it off her machine when she sees it operate. Threads needle in a flash. Carry sample in your vest pocket. Sells wherever you can find a sewing machine; Cities, Villages Mud Huts, Ranches, and along the roadside.

If you have any scruples against canvassing, put your false pride aside, get out into God's sunlight, NEW MEXICO sunlight; and make your FIVE DOLLARS per DAY and gain experience and confidence which will make you independent of everybody and open your eyes to possibilities which you may have never dreamed exist.

This business means CASH IN HAND EVERY DAY, collect as you go. The price admits of no argument, if your prospect has a dollar in the house you get it. I have made as high as $18.00 in one day work. No capital required, just WORK. DO YOU WANT IT? Write at once and you will be making good money inside of days.

Address, Agency,

Automatic Needle Threader Co.

SOCORRO, N. M.

No. 020236

NOTICE OF PUBLICATION

Department of the Interior,

U. S. Land Office at Roswell, N. M. May 4, 1912.

Notice is hereby given that **WALTER E. WINFIELD**, of Carrizozo, N. M., who, on Sept. 23, 1900, made Homestead Entry, Serial No. 020236, for SW¼, Section 30, Twp. 7-S, Range 11-E, N. M. P. M, has filed notice of intention to make Final Commutation Proof, to establish claim to the land above described, before Lee B. Chase, U. S. Commissioner, in his office, at Carrizozo, N. M., on the 18th day of June, 1912.

Claimant names as witnesses:

Frank E. Richard, Edmund Massie, George Lee, and Peter N. Skow, all, of Carrizozo, N. M.

T. C. TILLOTSON Register.

6t. 5-10-12.

No. 01847

NOTICE FOR PUBLICATION

Department of the Interior.

U. S. Land office at Roswell, N. M. May 4, 1912.

Notice is hereby given that **SARAH E HILL**, of Carrizozo, N. M., who, on January 4, 1908, made Homestead Entry, Serial, No. 01847, for E½ SE¼, NW¼ SE¼, and SW¼ NE¼, Section 30, Township 7 S, Range 11-E, N. M. P. Meridian, has filed notice of intention to make Final Commutation Proof, to establish claim to the land above described, before Lee B. Chase U. S. Commissioner, in his office, at Carrizozo, N. M., on the 18th day of June 1912.

Claimant names as witnesses:

Frank E. Richard, Edmund Massie, George Lee, Peter N. Skow, all, of Carrizozo, N. M.

T. C. TILLOTSON Register.

6t. 5-10-1912.

Women's and Children's Hosiery

Guaranteed for Six Months

There are just two kinds of hosiery—the kind that wears and the kind that tears. Yet they both sell for the same price.

Certainly you would not buy unguaranteed hosiery when for the same money you can get the famous "Holeproof" guaranteed against holes for six months.

You pay no more for "Holeproof," but it wears six times as long.

Every box of Holeproof Hosiery contains a written guarantee. If any holes appear within six months you present the guarantee and get new hosiery free.

This hosiery is as smooth and soft as silk. It is shaped to fit the ankle like a glove fits the hand—it is both stylish and comfortable.

FAMOUS **Holeproof Hosiery** FOR MEN WOMEN AND CHILDREN

Prices are $2.00 and $3.00 for six pairs of women's and $2.00 for six pairs of children's. They are the biggest value obtainable.

Learn what this hosiery really is—come in and see it for yourself today.

ZIEGLER BROS.

The House of Good Taste

Job Printing

See Us Before Going Elsewhere

We are here to serve you with anything in the line of printed stationery for your business and personal use.

Letter Heads Bill Heads
Envelopes Cards
Wedding Invitations.
Posters or Announcements
Of All Kinds

The best quality of work at prices that are RIGHT

ARE YOU INSURED

HARVEY & CHASE, Agents.

OPPORTUNITIES IN SOUTHERN FARMS

THE CLUB HAS NO FARMS TO SELL

Show by the Great BUSINESS MEN'S CLUB OF MEMPHIS TENN

WE HAVE NO AXES TO GRIND

This is a citizens' movement, to furnish information by the distribution of selected publications like the Magazine, "The South Today" and other reliable literature, to induce the homeseeker to come to the Memphis district, where for from

$15 TO $75 AN ACRE

one can purchase land of deep alluvial richness, on which can be grown from two to five crops a year.

This is the land of health, good roads, good schools, and out of door work the year round, where Cotton is worth $75 per acre, Corn $50, Hay $100, Potatoes $200, Strawberries $500, etc. We have the best produce markets in the world.

The low priced rich lands in the Memphis district will advance rapidly. No such values exist in any other portion of the country. Send for "The South Today" and other literature free. Send right now.

Industrial Commissioner,
Business Men's Club, Memphis, Tenn.

Say, You!

HOW about that printing job you're in need of?

Come in and see us about it at your first opportunity. Don't wait until the very last moment but give us a little time and we'll show you what high grade work we can turn out.

NO MAN'S LAND A ROMANCE

By LOUIS JOSEPH VANCE

ILLUSTRATIONS BY RAY WALTERS

COPYRIGHT, 1910 BY LOUIS JOSEPH VANCE

SYNOPSIS.

Garrett Coast, a young man of New York City, meets Douglas Blackstock, who invites him to a card party. He accepts, although he dislikes Blackstock, the reason being that both are in love with Katherine Thaxter. Coast fails to convince her that Blackstock is unworthy of her friendship. At the party Coast meets two named Dundas and Van Tuyl. There is a quarrel, and Blackstock shoots Van Tuyl dead. Coast struggles to wrest the weapon from him, thus the police discover them. Coast is arrested for murder. He is convicted, but as he begins his sentence, Dundas names Blackstock as the murderer and kills himself. Coast becomes free, but Blackstock has married Katherine Thaxter and fled. Coast purchases a yacht and while sailing sees a man thrown from a distant boat. He rescues the fellow who is named Appleyard. They arrive at a lonely island, known as No Man's Land. Coast starts out to explore the place and comes upon some deserted buildings. He discovers a man dead. Upon going further and approaching a house he sees Katherine Thaxter, who explains that her husband, under the name of Black, has bought the island. He is blind, a wireless operator and has a station there. Coast informs her that her husband murdered Van Tuyl. Coast sees Blackstock and some Chinamen burying a man. They fire at him, but he is rescued by Appleyard, who gets him to the Echo in safety, and there he reveals that he is a secret service man and has been watching the crewd on the island, suspecting they are criminals. Coast is anxious to fathom the mysteries of No Man's Land, and is determined to save Katherine. Appleyard believes that Black and his gang make a shield of the wireless station to conduct a smuggling business. Coast penetrates to the lair of Blackstock's disguise. Katherine enters the room and passes him a note which tells Coast that neither his life or her own are safe. Coast feels that Blackstock suspects him. Appleyard and the Echo disappear. Coast assures Katherine of his protection.

CHAPTER XVI.—(Continued.)

She shut the door and saw Coast.

In an instant her face was bloodless; only her gaze leapt to his eyes like a leveled flame. Her hands moved suddenly toward her bosom, hesitated half-way, and fell slowly, fluttering. She sighed profoundly. . . . Then abruptly, as she recognized that he was frightened for her and in another moment would hurry to her side heedless of consequence, she resumed command of herself with an astonishing effort of will; the small hands tightened at her sides, she lifted her head, closed her lips tight, and stood momentarily at attention, listening to some noise beyond the door.

The silent moment ended in the crashing of the wireless. At the report, as if released from a spell, the woman moved quickly over to the door. Her hand closed imperatively round Coast's forearm.

From colorless lips her voice came low but clear.

"Listen, Garrett—don't interrupt. . . . Something has happened; we are to leave the island tonight! . . . Hush—don't speak; his hearing is abnormally sharp; when he stops sending. . . . He has just told me. A boat will come for us. He didn't say when—after dinner, sometime, I gathered. He has just told me to pack up a few necessaries. . . ."

The noise of the wireless ceased, and she stopped speaking in the same breath. Immediately, in the hush, they heard the hiss of the switch thrown out to divert the current from the sending apparatus to the detector.

"He's fishing for the answer, now," Coast ventured in a guarded tone.

"Hush!" she told him sharply, whispering. "Wait! . . ."

She inclined her head, sedulously on guard, and for a while seemed to hold her breath. The hand upon his arm was trembling violently; he put his own palm over it with a strong and reassuring pressure.

"Steady, dear!" he murmured. "Don't be afraid. . . ."

She shook her head with a futile effort to smile bravely. "Only be quiet . . ." she begged.

A minute passed, and another, and yet another, the pause filled with the dull drone of the dynamo and the steady humming of the gasoline motor. Then again the spark began to talk—crash-crash-crack-crack-orrrash!— and and once more it was safe to speak.

"He warned me strictly to say nothing of this either to you or to the servants, but told me to go and call both you and Chang—that he wanted you at once."

"No explanation—?"

"None; he seemed to think it superfluous—with me."

Coast's fears conjured up a miscarriage of Appleyard's plans. Somehow, perhaps, the little man had failed to regain Quick's Hole in time to prevent the escape of either the Corsair or her crew, in such case the latter would seek the quickest mode of communication with No Man's Land.

But speculation was just then outside Coast's concerns. His first, his whole only duty was to Katherine.

"Don't worry," he begged her in a hurried whisper; "we'll find some way out. Appleyard won't fail us—and if he should I'll manage to steal that boat and get you off. Either that way or another. . . . Now go, while I see what he wants of me. I'll say I met you on the way. Go quickly—we've delayed long enough . . . heart of my heart!"

This last was in an undertone as the woman, taking fright because of a brusque cessation of the wireless racket, disengaged her hand, and with the briefest glance by way of adieu, hurried toward the farm house.

Alone, he lingered for a little where she left him, striving to collect and train his faculties against this unanticipated turn of events. Thoroughly mystified, disturbed and depressed, he drifted into a deep and sombre reverie which might well have endured beyond his knowledge had not the stationary motor chosen an early moment to choke up with a series of guttural snorts and stop dead. The unlooked-for suspension of its contented working song left a distinctly audible void in the stillness, in which the key of the droning dynamo ran down the scale to a sour whine ere it ceased altogether. Roused by this, Coast pulled himself together and hurried round the building, listening with shameless elation to the storm of anger which followed Blackstock's recognition of the mishap.

Thrust it Up Smartly.

A chair scraped roughly on the floor and fell with a crash; something else was thrown violently down; Blackstock got his breath deliberately and—the doors and windows of the operating room became jammed with blasphemy. Discreetly Coast paused and waited until the man's tongue began to falter, until the oaths escaped from him a trickle rather than a deluge, until he stopped short, his system wrung dry of profanity. Then Coast advanced.

He found Blackstock striding to and fro and mumbling a cigar, the scowl that darkened his countenance suggesting a state of perturbation and anxiety no less acute than Coast's. Even without Katherine's warning, and ignoring his pettish rage over the balky motor, Coast would have been quick to guess that something had happened seriously to complicate the man's schemes. He saw every sign peculiar to one who to the physical unhappiness following a night of dissipation has had added grave reason for mental disquiet.

As the younger man drew near Blackstock stopped short, facing the door with a lowering look.

"Who's that?" he demanded sharply, with a nervous gesture plucking the unlighted cigar from between his teeth. "You, Handyside?"

Coast entered. "Mrs. Black said you wished to see me. . . ."

"I would to God I could!" Blackstock cried wrathfully, dashing the cigar upon the floor. He lifted his clenched hands and shook them above his head, while his features twitched. Abruptly he dropped them. "Here," he said curtly, "what d'you know about stationary motors? Everything, I suppose?"

"Not quite," returned Coast pacifically.

"Then what the devil are you doing here?"

"I'm supposed to be a wireless operator—"

"Oh, y'are, eh?"

"Not a skilled mechanic," Coast continued evenly. "Still, I know a little something about motors. Anything I can do?"

"You can take a look at that damned engine, if you don't mind. It fainted dead just now. It hasn't had any attention since Power quit and left the in the lurch, hang him! I don't know whether it's oil or gas or water it needs. Perhaps you do."

"I'll see," said Coast.

With an impatient grunt Blackstock resumed his walk, guiding himself in and out amongst the furniture and machinery cluttering the room with his habitual but still extraordinary ease.

The sound of Blackstock's footsteps ceased behind him, while he was bending over the machine, and he was conscious of the uneasy sensation of being watched—which, of course, was absurd, the man's affliction brought to mind.

"Well . . . ?"

"Haven't located it yet," said Coast, though this was not strictly true; he could already hazard a shrewd guess, with the confession of neglect to guide him.

"Mmmm. . . . Look here, what d'you suppose became of the Corsair?"

"One guess is as good as another, isn't it?"

"What d'you mean by that?"

"That I don't know."

"You'd think Finn 'ud 've managed to get her off by this time—eh? Wouldn't you?" Blackstock grambled.

"Without outside help, I'd judge it a pretty tough job."

"Well, but with help . . ."

"Not so easy to get, under the circumstances. That wind was enough to clear the Sound of ordinary traffic, and even today, up to some time after noon at least, there'd be a fairly rugged sea running to keep smaller craft at home."

"Oh, you think so, eh?" commented Blackstock with an accent of irony that made Coast straighten up and look over his shoulder. But the man was not even facing him, and he could gather little from his expression. "That's all very well," he continued, "but it happens I advised Voorhis of their fix last night, and he sent a tug down from Vineyard Haven this morning. The tug reports no sign of the Corsair. Now what d'you know about that?"

"It's not easy to explain," said Coast in perhaps too placid a tone. It was difficult to subtract from his voice the exultation he felt. So Appleyard had been successful, after all! That was a moiety of news to cheer his heart wonderfully. He ventured an obvious and irritatingly stupid observation:

"Then they must have got off somehow, during the night."

"Looks that way, doesn't it—even to a blind man? But then—?"

"Perhaps some accident to the machinery—"

"Finn never permits an accident to machinery under his care."

"You never can tell—"

"Finn can," Blackstock snapped decidedly.

"You ought to have him here, then," said Coast disgustedly, turning the conversation of deliberate intent, by now fully convinced that Blackstock had been talking to kill time—or else to make it, for some occult purpose. "You've about ruined this machine, as far as I can judge. The lubricating tank's dry as a bone, the bearings so hot I can't bear my hand on them, and the chances are the connecting-rod babbitt has burned out. I can't tell how bad it is without taking the motor down, and that's an expert's job. Where's your cylinder oil? A good dose of that will ease matters a bit until I can investigate without blistering my hands."

"Over there—that large can in the corner," Blackstock indicated.

To reach it Coast had to pass between the man and the door; as he did so, temporarily off his guard, Blackstock stepped suddenly to his side. Grasping Coast's right wrist with his left hand, he thrust it up smartly, interposing his shoulder to prevent it from coming down as he released it and simultaneously passed his own right arm across Coast's chest, seizing and pinioning his left. Having him thus helpless in one of the simplest of jiu-jutsu holds, Blackstock thrust his left hand into Coast's pocket, withdrew the automatic pistol and let him go with a shove that sent him reeling and staggering back against the wall.

"I've been wanting this toy ever since you mentioned it last night," he said calmly, balancing the weapon in his palm. "It's one of my rules that no arms shall be carried on this island."

(TO BE CONTINUED.)

Choosing Wife by Her Voice.

A man has won for his wife a telephone girl whose voice pleased him. If every unmarried man only realized it there is a deal more good common sense in marrying a pretty voice than in marrying a pretty face. If the pretty face can have all the accompanying characteristics necessary to feminine perfection the man who wins this paragon is quite as lucky as the girl who wins goodness and wealth combined in a husband. No girl ever has denied that it might be an easy matter to fall in love with this special combination, but the men go right on seeking beauty as the first requisite. But a pleasing voice! Soothing under all circumstances. One can turn one's back on a face not quite up to the ideal, but who ever gets away from a voice? Leastways every husband claims he cannot get away from "the" voice, so why not look for one with the note of music in its tones?

Indians Good Fishermen.

The salmon fishing season has been very profitable for some of the Quinault Indians this year. The run has been fair and prices have been especially good. Several Indians have made good sums, but Johnny and Harry Shale have led. Thus far the season has netted them $4,000 apiece. —Hoquiam correspondence Portland Oregonian.

Joyous Sensation.

One of the joyful sensations in this world is to get a little bit ahead of your work and look around a few minutes for something to do.—Atchison Globe.

Assuming That.

Brown—What reason have you for hating Blank?

Smith—Well you see, he's a relative of mine, and—

Brown—Yes, yes, I know, but what other reason?—Harper's Bazar.

Kill the Flies Now and Prevent disease. A DAISY FLY KILLER will do it. Kills thousands. Lasts all season. 15 cents each at dealers or six sent prepaid for $1.00. H. SOMERS, 150 De Kalb Av., Brooklyn, N.Y.

If money talks it must be in silvery tones, for we are told that silence is golden.

Before retiring, a cup of Garfield Tea! For good digestion and continued good health.

Tell your troubles, and your friends will see to it that you have plenty to tell.

Mrs. Winslow's Soothing Syrup for Children teething, softens the gums, reduces inflammation, allays pain, cures wind colic. 25c a bottle.

Lots of people live and learn the things that are of no use to them.

BACKACHE NOT A DISEASE

But a Symptom, a Danger Signal Which Every Woman Should Heed.

Backache is a symptom of organic weakness or derangement. If you have backache don't neglect it. To get permanent relief you must reach the root of the trouble. Read about Mrs. Woodall's experience.

Morton's Gap, Kentucky.—"I suffered two years with female disorders, my health was very bad and I had a continual backache which was simply awful. I could not stand on my feet long enough to cook a meal's victuals without my back nearly killing me, and I would have such dragging sensations I could hardly bear it. I had soreness in each side, could not stand tight clothing, and was irregular. I was completely run down. On advice I took Lydia E. Pinkham's Vegetable Compound and am enjoying good health. It is now more than two years and I have not had an ache or pain since. I do all my own work, washing and everything, and never have backache any more. I think your medicine is grand and I praise it to all my neighbors. If you think my testimony will help others you may publish it."—Mrs. OTHA WOODALL, Morton's Gap, Kentucky.

If you have the slightest doubt that Lydia E. Pinkham's Vegetable Compound will help you, write to Lydia E. Pinkham Medicine Co. (confidential) Lynn, Mass., for advice. Your letter will be opened, read and answered by a woman, and held in strict confidence.

F.P. 20TH CENTURY Corset STYLE 270

The Automatic Boning gives what the 20th Century woman *demands*;—it yields to every movement of the body.

In bending there is a sliding movement distributing the strain.

The Automatic Steels are *guaranteed not to break for one year*; and no other corset possesses this advantage.

AT DEALERS $1.50 or sent direct

DROSEY-SOMERS CO.

233 FIFTH AVENUE, NEW YORK

Scolding Wife Is Berated

Physician Declares Something is the Matter Inside of Her and Advises an Operation.

At a medical convention held in Cleveland, Ohio, the other day, Dr. C. W. Moots bore down with heavy hand and held much applause upon the hatchet-faced individual commonly known as the scolding wife. He said:

"Every time I see one of these women coming into my office, with sharp face and flat chest and inelastic muscles, I am in doubt whether to feel sorrier for the patient or for myself. There is something the matter; they ought to be operated upon."

Spoken like a true medico, who finds a physiological basis for every ailment!

There are thousands of women in the world who do not look particularly good to the other fellows, and it is just as well that they should not. Wise nature knew what she was about when she threw the glamour of illusion over one man, so that he should think there was none other than the single paragon among her many sisters. And when he married her, she was that. Happy is he if the alchemy of love still invests her with charms forever gone. And if she has been a true and faithful wife, God help him if he has forgotten the bliss of the honeymoon and the day when he stood by her side with the promise on his lips to cherish and protect "until death do us part!"

Constipation Vanishes Forever

Prompt Relief—Permanent Cure

CARTER'S LITTLE LIVER PILLS never fail. Purely vegetable—act surely but gently on the liver. Stop after dinner distress—cure indigestion, improve the complexion, brighten the eyes.

SMALL PILL, SMALL DOSE, SMALL PRICE.

Genuine must bear Signature

Brent Good

WANTED—Local Representative for "LAPOS AGENCY." We want a man of ability. Must have good common school education and references as to character. National Employment Bureau, Wheeling, W. Va.

Bottle Eye Salve GRANULATED ITCHING LIDS

LIVE STOCK

BEEF SUPPLY OF THE FUTURE.

Perhaps No More Important Subject Is Pressing Upon American Farmer Than Live Stock.

Another phase in western farm economy which is pressing for solution has to do with our future beef supply. The ranges are rapidly going out of business, for the double reason that the settlers have so encroached as to reduce the available area, and because the class of beef formerly produced on the range is no longer in demand.

In the present range country from 30 to 40 acres is required for the

A Profitable Specimen.

support of one steer, and it is stated that this same land will support at least 10 people when placed under cultivation.

These conditions force the production of beef upon the farms, and perhaps no more important subject for study is pressing upon the American farmer. Breeding and feeding market cattle may, and probably will not be conducted upon the extensive scale of former years, but each farmer will raise a small number which, in the aggregate, will satisfy all market requirements. And then there will come the necessity of breeding better animals, as these only will be profitable under farm conditions, and this, in turn, will mean a better quality of beef on the market.

Scientific methods of farming go hand in hand with scientific methods of stock breeding, and it is up to the farmer who has already adopted the former to adopt the latter, as well.

Exercise for Herd Boar.

Make the herd boar take considerable exercise. This can be helped by having his quarters a considerable distance from his feed trough. There is danger of his fattening up and becoming weak from taking on too much flesh following the breeding season if he is fed too heavily. Once you let a boar slow up it is hard to get him back to a vigorous breeding condition again. He gets slovenly and lacks ambition.

Sheep in the Cornfields.

One great advantage in keeping sheep in a dry season when the pastures are dried up and closely eaten off is that we can turn the sheep into the cornfields as soon as the corn is well silked out, and this without injury to the corn. The sheep eat any grass and weeds among the corn and also the lower leaves on the cornstalks, without detriment to the earing of the corn.

Keep Stalls Clean.

Keep the stalls of the brood mares clean and dry with plenty of sunlight admitted. When the colt comes wash the naval with an antiseptic solution to prevent naval troubles.

One Good Mutton Breed.

Mutton sheep should never be of mixed breeds on one farm. Get one good mutton breed, stick to it and develop it to the highest notch possible. A lot of mixed lambs never bring the highest price on the market. It is those of one breed, uniform in size, shape and condition that get the big money.

Feed and Rest for Horses.

Feeding horses at least an hour and a half before harnessing them, and giving them a full hour at noon, is not only humane, but it is profitable to the owner. Horses shown these attentions last longer, do better service and are more free from ailments.

Vetches for Sheep.

Vetches make excellent fodder for sheep either as a soiling crop or as cured hay. They may also be pastured by sheep, but this is a wasteful practice, as much of the crop is destroyed by tramping.

Animals differ widely as to the kind of feeds they can use to best advantage.

TO MAKE COLTS PROFITABLE

Every Farmer Should Have Number of Young Horses Growing and Coming for Use and Sale.

In spite of the electric car, the automobile and other motive power, horses have increased in price commensurate with other farm animals. Every farmer should have a number of young horses growing and coming on for home use and for sale.

A colt can be grown as easily and cheaply as a calf, and at the same time the mare which mothers it will make a half team for general farm work. The writer has a team of young mares of nearly the same size and age. During the past season one of them reared a colt now worth at least $75, while the other mare working by her side has reared none. The mare with the colt has done exactly the same work as the mare which has no colt and now at the close of the early summer's work she is in as good condition as her mate, with both on the same feed and care.

A colt, of course, is some bother and consumes some feed. The same is true in growing any domestic animals. But with a little patience in the handling of the mare and foal, a mare doing general farm work should raise two colts every three years and do about as well as with none. The colt will represent at least 100 per cent profit on the money and labor invested in it.

In fact, so little extra care and feed are required that the young animal can be grown without noticing the feed it consumes.

EXCELLENT FOR PIG TROUGH.

Handy Device Can Easily Be Put Together to Prevent Leaking by Warping or Knocking About.

Here is a handy device for making a pig trough that I noticed on a neighbor's farm. The trouble with most wooden pig troughs is that they will get to leaking after a short period in use caused by their being wrenched from the hogs rooting them about or by reason of warping.

This simple device, which consists of a piece of flat iron on one end with a bolt and nut on the other will

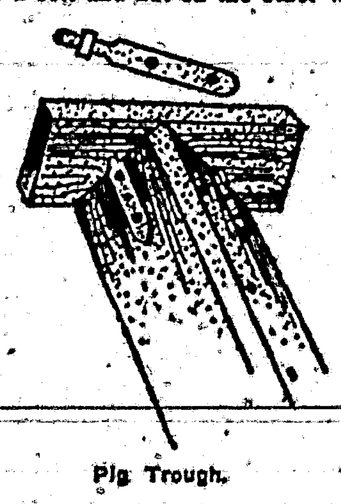

Pig Trough.

hold the ends of the trough in place and keep it from leaking. If an iron washer is placed beneath the nut it will be a simple matter to tighten the nuts if occasion demand it. The old irons from a wagon box are just the things to use for this purpose. If the flat irons are attached with small bolts they will hold better than if put on with screws or nails.

LIVE STOCK NOTES

The driver more than the horse is always more to blame for the animal's being vicious—if he ever is.

Don't grow any kind of live stock for pedigree. This is the worst thing against the pure-bred business.

At farrowing time feed the sow lightly on corn for a few days to prevent exciting her feverish condition.

Never rush a horse on a down grade. This is one of the first causes of sprung knees and strained tendons.

For fattening sheep feed liberally of oat straw and about three pounds of corn fodder daily for a 100-pound sheep.

On his early training entirely depend a colt's usefulness and value as a horse, and it should begin the day it is foaled.

Scours in calves and pigs is no more than an inflammation of the stomach and comes from overfeeding or unsanitary food.

Prime fat lambs cannot be produced by alternate grass and grain. They must be pushed to lay on fat from start to finish.

If the lambs are to be fattened for market start them on little grain just as soon as they will learn to eat it and feed grain continuously with good pasture until they go to the block.

All hogs do not equally utilize the feed consumed in the production of pork. Some make more pork than others from the same amount of food. The better the hog the less the feed costs in the production of a pound of pork.

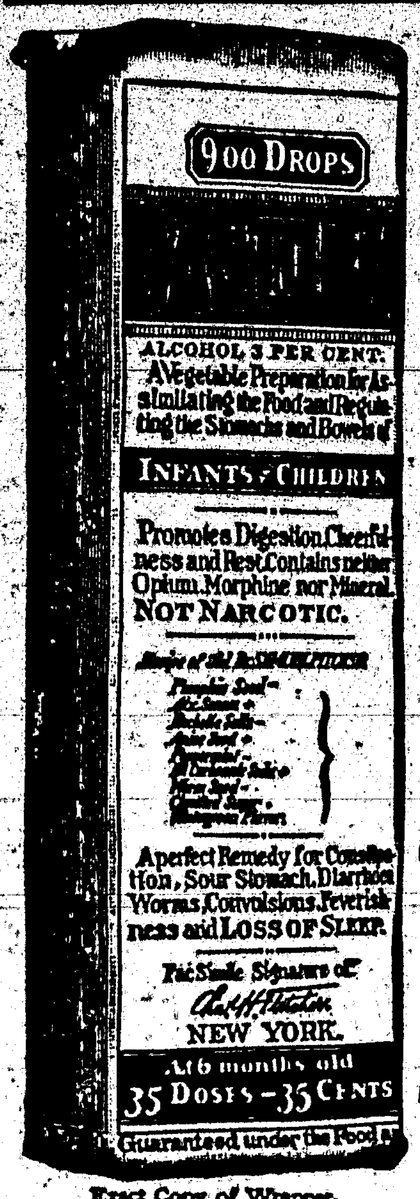

Exact Copy of Wrapper.

Children Cry for Fletcher's

CASTORIA

The Kind You Have Always Bought, and which has been in use for over 30 years, has borne the signature of Chas. H. Fletcher and has been made under his personal supervision since its infancy. Allow no one to deceive you in this. All Counterfeits, Imitations and "Just-as-good" are but Experiments that trifle with and endanger the health of Infants and Children—Experience against Experiment.

What is CASTORIA

Castoria is a harmless substitute for Castor Oil, Paregoric, Drops and Soothing Syrups. It is Pleasant. It contains neither Opium, Morphine nor other Narcotic substance. Its age is its guarantee. It destroys Worms and allays Feverishness. It cures Diarrhœa and Wind Colic. It relieves Teething Troubles, cures Constipation and Flatulency. It assimilates the Food, regulates the Stomach and Bowels, giving healthy and natural sleep. The Children's Panacea—The Mother's Friend.

GENUINE CASTORIA ALWAYS

Bears the Signature of

Chas. H. Fletcher.

The Kind You Have Always Bought

In Use For Over 30 Years

THE CENTAUR COMPANY, NEW YORK CITY.

FEARED FOR HIS CHARACTER

Disciple of Bacchus Evidently Realized That Circumstances Looked Bad for Him.

Harry was a faithful servant of a large cotton planter whom he called, after the manner of slavery days, M'Sam (Marse Sam). At stated intervals Harry was wont to get gloriously drunk; and one night in the fall, after a day in town, the mules hitched to his wagon drew up before the lot of the plantation, with Harry prostrate and snoring in the bottom of the wagon. Here one of his numerous progeny, a boy named Job, discovered him, and unable to awaken his father, or to secure any assistance from Harry's disgusted wife, he appealed to the planter, who had the mules unhitched, covered Harry with a blanket and with his own hands dragged the wagon under a shed.

Next morning Harry woke hazily and sat up, rubbing his eyes. "Job!" he cried aloud; "hurrah heer, Job!" and when Job had come under the shed; "How come I here?"

Job sulkily explained how it had happened.

"Did M'Sam pull me under here?" asked Harry in dismay. "Gret Lordy, I feared he t'nk I mus drunk!"—Kansas City Star.

FOR EVERY FAMILY MEDICINE CHEST

To the head of every family the health of its different members is most important, and the value of an agreeable laxative that is certain in its effect is appreciated. One of the most popular remedies in the family medicine chest is a combination of simple laxative herbs with pepsin that is known to druggists and physicians as Dr. Caldwell's Syrup Pepsin. This preparation is mild and gentle in its action on the bowels, yet positive in its effect. A dose of Syrup Pepsin at night means relief next morning, while its tonic properties tone up and strengthen the muscles of stomach, liver and bowels so that these organs are able in a short time to again perform their natural functions without help.

Druggists everywhere sell Dr. Caldwell's Syrup Pepsin in 50c and $1.00 bottles. If you have never tried this simple, inexpensive, yet effective remedy, write to Dr. W. B. Caldwell, 201 Washington St., Monticello, Ill., and ask for a sample bottle. Dr. Caldwell will be glad to send it without any expense to you whatever.

Literal.

"Did you take the fast train west?"

"No; I left that for the engineer to do."—Baltimore American.

Red Cross Bag Blue, much better, goes farther than liquid blue. Get from any grocer.

On the road to success it isn't every man who knows when to change cars.

A pure, mild and potent laxative, Garfield Tea! All druggists.

Some people waste a lot of time trying to save it.

"One ought, every day at least, to hear a little song, read a good poem, see a fine picture and, if it were possible, to speak a few reasonable words."—Goethe.

To remove nicotine from the teeth, disinfect the mouth and purify the breath after smoking, Paxtine is a boon to all. At druggists, 25c a box or sent postpaid on receipt of price by The Paxton Toilet Co., Boston, Mass.

Don't kick till you know just where the shoe pinches.

Dyspeptics, despair not! While there's Garfield Tea, there's hope.

A fellow can make a hit with a girl by telling how much he misses her.

PARKER'S HAIR BALSAM
Cleanses and beautifies the hair. Promotes a luxuriant growth. Never Fails to Restore Gray Hair to its Youthful Color. Prevents hair falling. 50c. and $1.00 at Druggists.

THE NEW FRENCH REMEDY. No. 1, No. 2, No. 3.
THERAPION Used in French Hospitals with GREAT SUCCESS. CURES KIDNEY, BLADDER DISEASES, PILES, CHRONIC ULCERS, SKIN ERUPTIONS—EITHER SEX. Send Address envelope for FREE booklet to DR. LE CLERC MED. CO., HAVERSTOCK RD., HAMPSTEAD, LONDON, ENG.

Readers of this paper desiring to buy anything advertised in its columns should insist upon having what they ask for, refusing all substitutes or imitations

PATENTS Watson E. Coleman, Washington, D.C. Books free. Highest references. Best results.

W. N. U., DENVER, NO. 19-1912.

FOR THE WOMAN WHO THINKS AND FEELS.

Some women complain that they periodically suffer from dull and heavy feelings, or dizziness in the head, nervousness, pain and bearing-down feelings which should not occur to the normal healthy woman. But most every woman is subject to these pains at some time in her life, due to abnormal conditions in life, such as corsets, over-taxed strength, bad air, poor or improper food, wet feet, sluggish liver, etc. A regulator and female tonic made from native medicinal roots with pure glycerin, and without the use of alcohol, called

DR. PIERCE'S FAVORITE PRESCRIPTION,

has proven its value in thousands of cases, like the following:

MRS. MARTIN.

MRS. DONA M. MARTIN, of Auburn, Nebr., Route 1, Box 84, says: "I thought I would write you in regard to what your medicines have done for me. I have used them for thirty years for female trouble and general weakness with the very best result, and they have saved me hundreds of dollars in doctors' bills. I buy the 'Favorite Prescription' and 'Golden Medical Discovery' and take them together. I never was disappointed in your remedies and take pleasure in recommending them to any suffering lady. I am now almost fifty years old; at forty-five I took your medicines, both kinds, and I passed that period very easily and left me fat and healthy. I feel like a young girl.

"If any lady cares to write me, I will gladly tell her more about the good work of your medicines."

DR. PIERCE'S GREAT FAMILY DOCTOR BOOK, The People's Common Sense Medical Adviser, newly revised up-to-date edition—of 1008 pages, answers hosts of delicate questions which every woman, single or married, ought to know. Sent *free* in cloth binding to any address on receipt of 31 one-cent stamps, to cover cost of wrapping and mailing only.

W. L. DOUGLAS SHOES

W. L. Douglas makes and sells more $4.00 shoes than any other manufacturer in the world.

$2.50 $3.00 $3.50 $4.00 $4.50 & $5.00

FOR MEN, WOMEN AND BOYS

W. L. Douglas $4.00, $4.50 & $5.00 shoes equal Custom Bench Work costing $6.00 to $8.00

One pair of W. L. Douglas $3.00 or $3.50 Boys' shoes will positively outwear two pairs of other makes.

Why does W. L. Douglas make and sell more fine shoes than any other manufacturer in the world? BECAUSE: he stamps his name and price on the bottom and guarantees the value, which protects the wearer against high prices and inferior shoes of other makes. BECAUSE: they are the most economical and satisfactory; you can save money by wearing W. L. Douglas shoes. BECAUSE: they have no equal for style, fit and wear. DON'T TAKE A SUBSTITUTE FOR W. L. DOUGLAS SHOES.

If your dealer cannot supply W. L. Douglas shoes, write W. L. Douglas, Brockton, Mass., for catalog. Shoes sent everywhere delivery charges prepaid. *Fast Color Eyelets Used.*

For tea
You can't beat
LIPTON'S TEA

OVER 2 MILLION PACKAGES SOLD WEEKLY

ALL three combine to boost our sales of STETSON hats. The new Spring "Stetson" hats possess a style and distinction not found in any other hats.

CLOTHING WITH A GUARANTEE

CLOTHES WTH MERT
That's the kind of Clothing you get when you buy here.

GREAT SHOWING OF MEN'S SUITS For these hot Summer Months, from $12.00 to $20.00.

Straw Hats Made on the Newest Blocks for 1912. DID YOU GET YOURS?
50 Cents to $3.00.

25 PER CENT DISCOUNT
On our entire line of Ladies Ready-to-Wear--Including all white dresses. SEE THEM NOW!

ZIEGLER BROTHERS.

DESERVED IT

Policeman—Why did you throw that joke writer out of the window?
Magazine Editor—He came in here and asked me if duck pants were made out of feathers.

IT SURPRISED HIM.

Dickson—Yes, they asked Jawly's wife to say a few words at the suffragette meeting.
Wickson—Of course she refused.
Dickson—Why, no, she accepted.
Wickson—I didn't suppose anybody lived who would dare to limit Jawly's wife to a few words.

CARRIZOZO NOTES

"The Outlook is always pleased to receive news of the local people and greatly appreciat news items called to our attention. Call 22. o drop into office."

—John Pursley was up from Oscuro Thursday.

—Mr. Lane of Alto was in the city Wednesday attending to business matters.

—George Lee made final proof upon his homestead near town this week.

—Commissioner Melvin Franks is here this week attending the Commissioners meeting.

—The Carrizozo Chapter of the A. F and A. M. held a special meeting last Saturday evening.

—The next term of Court for Lincoln County will be held in October commencing with the first Monday.

—Mrs. Stanley Squier returned home Friday after an extended visit to her former home in Illinois

—Jas W. Young who owns a homestead near here made his final proof before the U. S. Commissioner this week.

—Miss Georgia Lesnett will leave for Roswell in a few days to spend the summer with her mother at that place.

—Henry Lutz and son returned to their home in Lincoln Sunday. Mr. Lutz had been a juror in the court for the entire term.

—Commissioner Romaldo Duran is here this week from Lincoln attending the meeting of the county commissioners.

—Chas. H. Thornton of Oscuro has been here for a week assisting the County Assessor Henry Corn in finishing his assessments.

—A. J. Rolland, Dr. F. S. Randles, and L. B. Chase returned Wednesday evening from the Capitan mountains where they had been on mining business.

—List your property for rent or sale with W. W. Stadtman dealer in Real Estate, Locating and Surveying, Office in Roselle Jewelry store.

—The receipt to keep butter and milk, etc., cool without ice, will be sent to any one sending 10c in silver and a two cent stamp to R. A. Brown, Mesilla Park, N. M. 3t5-31

—L. Markley who has been at Parsons for a year or more interested in mining in that locality left for Chicago Saturday for a six weeks visit to his parents.

—The play "Too much Married" has been abandoned by the amateurs who intended producing same for the Home Mission society and another and longer play will be substituted.

—John Rice and daughter came down from Parsons Thursday and left the following day for Carthage, N. M., where Mr. Rice will visit his daughter and bring his wife with him on his return.

—Commissioner 'Billy' Ferguson has been down this week from his Nogal Ranch attending the Board of Commissioners meeting and talking fincidentially a little for the 'hound dawg'.

—There was a general exodus of people from Carrizozo Sunday and Monday; most of those who had been here attending court then returned to their homes after a month stay at the County Seat.

—Albert Ziegler returned from Trinidad, Colorado Monday after having spent a week with his family. While there he witnesses the graduation of his daughter Miss Effie from the High School with honors.

—Mr. and Mrs. J. P. Dawson of Chariton, Iowa, came in this week and are visiting their two sons in the county. They left for Capitan Thursday where they will visit Jess Dawson and family.

MAY SALE

BEGINNING THE 6th, WE WILL GIVE 25 PER CENT OFF ON ALL READY TO WEAR GARMENTS.

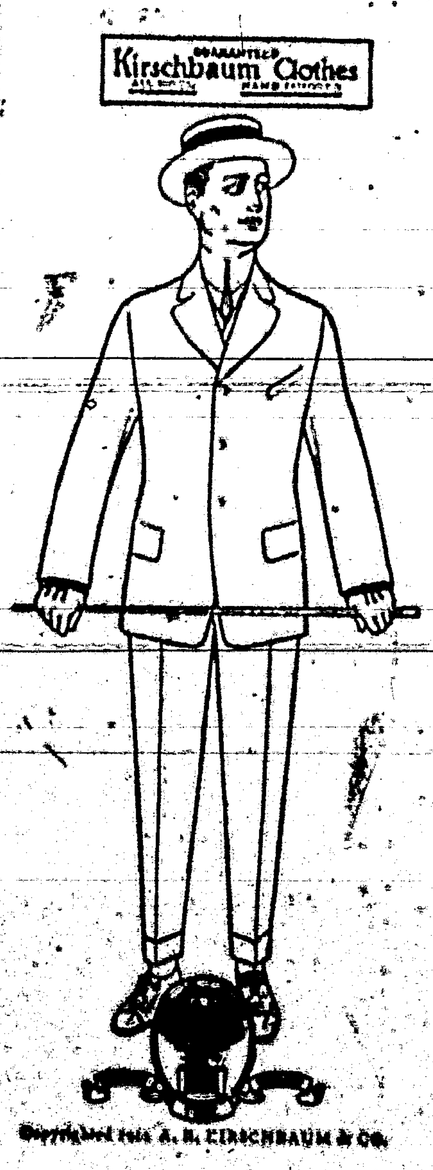

Kerschbaum Clothes for Men. Ranging in Price FROM $8.50 TO $25

Figure the 25 per cent and call in for the suit. We positively guarantee each and ever garment to give satisfaction.

BOYS CLOTHING.

We are exclusive agents for the BECKER MAYER & CO., Clothing of Chicago. Most of them have 2 pair pants, prices $3.50 to $7.50; 25 per cent off on these make them in reach of every one.

LADIES WHITE DRESSES.

We have a very large assortment of these dresses from $5.00 to $20.00, which we will give 25 per cent off.

ATTENTION.

These goods sell for CASH only at the discount price. No goods will be charged except at the regular prices.

CARRIZOZO TRADING CO

"IF IT IS NOT GOOD WE WILL MAKE IT GOOD."

Copyrighted 1912 A. B. KIRSCHBAUM & Co.

THE NORTHWESTERN MUTUAL LIFE INSURANCE CO.
of Milwaukee, Wis.

Purely Mutual and Transacting Business only in the United States.

Statement December 31, 1911.

Assets.....$ 285,575,219.44
Liabilities (including $11,892 835.10 held to meet deferred dividend contracts).....$270,585,683.60
Funds held for annual dividends payable in 1912 and for contingencies $14,989,835.84 285,575,219.44
Income, 1911,.....$54,535,141.78
Policyholders in 1911 .35,627,462 45
Policies in force, 447,507 Insurance in force.....1,147,273,523.00

N. F. LESUER,
Dist. Manager.
Albuquerque, N. M.

RAILROAD TIME CARD.

E. P & S. W. RAILROAD.

WESTBOUND.

No. 1—California Daily arr .. 2:35 a. m.
Departs.....2:40 a. m.
No. 3—Golden State, arr. . . 11:28 a. m.
Departs..... 11:33 a. m.
No. 23—Kansas City Ex. arr. . 3:10 p. m.
Departs..... 3:25 p. m.

EASTBOUND.

No. 34—Kansas City Ex. arr. 12:01 p.m.
Departs.....12:25 p. m.
No. 4—Golden State, arrives. . 5:05 p. m.
Departs.....5:10 p. m.
No. 2—California Daily, arr. . . 9:45 p. m.
Departs.....9:50 p. m.

CAPITAN BRANCH

No. 31—Leaves Carrizozo. . . . 6:00 a. m.
32—Arrives Carrizozo. . . . 11:20 a. m.

F. W. JONES, Agent.