10 PAGES

# CARRIZOZO OUTLOOK

Published Weekly in the Interest of Carrizozo and Lincoln County

VOL. VI. NO. 41 CARRIZOZO, LINCOLN COUNTY, NEW MEXICO, FRIDAY JULY 12, 1912. ...R YEAR

COUNTY CLERK'S OFFICE

## GRUB-STAKE FARMERS

### Land is Easy to Get But Money is Scarce to Put it Into Cultivation.

### GOVERNMENT SHOULD HELP.

The necessity of "grub-staking" the farmer has been recognized by the first of the national conventions to meet this year, in the adoption of a section in the platform to the effect that "it is of great importance to the social and economic welfare of this country, that its farmers have facilities for borrowing easily and cheaply, the money they need to increase the productivity of their land It is as important that financial machinery be provided to supply the demand of the farmers for credit, as it is that the banking and currency systems be reformed in the interest of general business. Therefore, we recommend and urge an authoritative investigation of agricultural credit societies and corporations in other countries, and the passage of State and Federal laws for the establishment and capable supervision of organization for the purpose of loaning funds to farmers

The railroad companies in their comprehenciive campaigns to secure colonists and homeseekers for the vast undeveloped agricultural empire of the west, civic organizations who have worked to this end, have always been met by the lack of facilities for money by which the farmer could tide himself over until his first crop returns are realized.

Securing the land is comparatively an easy proposition. Where no government land is obtainable, it is usually easy to buy any area from ten to 360 acres, on very easy terms. It is getting the land cleared and into crops, and the care of crops until they can be marketed that affords a stumbling block to many prospective settlers. It is recognized that the farming area must be extended, and more acres cultivated to keep up with the present march of progress, but some financial system is needed to aid the farmer. In the cities one can buy anything from a baby buggy to a baby grand piano or a house and lot on the installment plan, and universally the miner or prospector is "grub-staked" but so far no system has been devised in this country for extending easy credit to the farmer anxious to clear new land, and become a productive factor in the community

In foreign countries the plan has been most successfully employed. The peasants of France are landowners to an extent hardly realized in other countries. The saving system, which is sanctioned and directed by the government is, to a certain extent, responsible for the thrifty spirit shown throughout France. The plan provides that a man may borrow on his land very close to the complete value, by arranging in advance the number of years that he will take to pay back the loan. His interest periods are then arranged at so much a year, the amount being greater or less depending on how soon he intends that these payments should completely pay off his debt. Against the bonds and mortgages issued to supply these loans, the Credit Fancier issues its bonds in small amounts, bearing interest at 3 per cent or less, which are sold in large quantities to investors of moderate means. Germany has a chain of co-operative banks organized for the purpose of loaning money at low rates to small farmers.

—B. Kelar and wife will leave in a few days for El Paso where they will reside in the future

## SUPT. CARROLL LEAVES.

James A. Carroll, superintendent of the Mescalero Indian reservation, will leave shortly for Oklahoma, where he goes as superintendent of the Osage reservation. It means a promotion for Mr. Carroll, but his many friends in this section regret to see him leave Mescalero, where he has been during the past eleven years.

Claude C. Early of Washington, D. C., has arrived at Mescalero, N. M. to succeed Mr. Carroll as superintendent of the Mescalero Indians. Mr. Early comes to Mescalero temporarily, the successor of Mr. Carroll not having yet been named. Mr. Early is a personal friend of Burt Orndorff, the manager of the Lodge at Cloudcroft.

## SEVERAL "PHONEY" TWENTIES

Last Monday evening four bogus Twenty-Dollar Bills were passed upon the citizens of Carrizozo by one or two strangers the descriptions of whom is incomplete. The "Twenties" had been crudely raised from Five Dollar Bills and the distributors of the mutilated money waited until night fall to pass the money and disappear. The party would enter a business house Monday evening and purchase a small amount of goods and pay for same with a "Twenty," getting good money in change. Considerable nerve was displayed by the stranger or strangers, one of whom even passed one of the bum bills at the Depot in exchange for a ticket which he didn't attempt to use. The Federal authorities have been notified and an investiagtion is taking place.

## WOODMEN MEETING.

Mrs L. Mattice, of El Paso, Texas, organizer of the Woodmen Circle will hold a meeting at the Masonic Hall Monday eve. July 15th. All members of the Woodmen of the World Lodge and any lady or gentleman who may be interested in the organization of a Woodmen Circle or wishing to join the order, are requested to be present at the above meeting.

## OVER TWO MILLION DOLLARS

A rough estimate of the total assessed valuation of the County of Lincoln was made this week by adding up the schedules and it was found that County Assessor Corn had up to this time turned in schedules amounting to approximately $2,145,000 which is considerably more than was expected. There are more schedules to be returned

## THE CORRESPONDENCE

### News of Week From Around Lincoln County Briefly Told.

### OSCURO OBSERVINGS

Miss Edith Roberts of San Antonio, Texas, is visiting her Uncle and Aunt Capt. and Mrs. Roberts.

Messrs. Flemming and Pierce of Bedford, Pa., representatives of the Standard Oil Company were here last week looking over the country with a view to locating oil fields west of Oscuro.

We can not boast of a regular Fourth of July celebration, but several little picnics were enjoyed by our patriotic citizens.

Mr. Eberhardt, owner of the Hacheta Cattle Company, has been enjoying a visit with his father.

We are very proud of the fine fruit and vegetables grown in our vicinity. The peach orchards of four years growth are producing fruit of excellent quality

Mrs M. L. Blaney has been reappointed as teacher by the school board.

John Pursley is moving into his new building.

John Murray and family of Murray, passed through here on there way to the Nogal celebration.

Mr. Anderson and son Paul, have gone to El Paso.

Mrs. Tom Lea of El Paso is visiting Mrs. Calfee of I-X Ranch.

### JICARILLA HAPPENINGS

July Fourth here was celebrated in grand style, the oration being delivered by Prof. S. C. Burnett. All present report a splendid time. The Baseball game between Ancho and Jicarilla was interesting especially since many of the Jicarilla players had never played ball before. A horse known as the Lacy horse was the winner in the horse races.

Mrs. W. A. Franklin is here from Chicago and will spend the summer with her husband.

W. M. Bagee, late foreman of the Littell Bros. plant here has left for El Paso and points in Old Mexico

Mrs. E. H. Talbert has gone to White Oaks to spend a few days as the guest of Mrs. A. N. Price.

### CORONA CLIPPINGS

The following Coronoites were among those attending the encounter at Las Vegas, July Fourth: Thos. M. DuBoise, Bill Lovelace, M. B. Atkinson and Joe Holzman.

Born to Miguel Nuney and wife, a daughter.

The July Fourth celebration here was very enjoyable. A large crowd attended; the day was ideal; the barbecued meat cooked to a perfect turn; plenty to eat and to spare; the races close and every one seemed to enjoy themselves.

Dr. S. B Richards of San Bernardino, Calif. has been visiting Dr. V. M. Pinkley the past week.

G. C Clements and J. L. Jones made business trip to Carrizozo this week.

C. E. Ellard went to Santa Fe on Sunday.

## COUNTY COMMISSIONERS

The County Board for Lincoln County has been in session during the week transacting the business of the county and paying some of the bills. The county officers proposition has been a bone of contention, it being a difficult matter to decide whether to act upon the Attorney General's opinion or the District Attorney's view, these opinions being in conflict.

The Board took care of several tax matters and transacted the general business of the county and part of the Board went to the Hondo Junction today to investigate in regard to a bridge over the river at that point, They will adjourn their meeting after returning from their trip made by auto to the point where the bridge is in prospect. The full report of their proceedings will will be made next week

## WEATHER VERY WARM.

The past week has been one of the warmest, if not the warmest of the season and the days have been too warm to be comfortable. A rain however, is looked for soon to relieve the situation. The official weather observations for the past week are as follows;

| | Maximum | Minimum |
|---|---|---|
| Friday, July 5th | 84 | 58 |
| Saturday, July 6th | 80 | 54 |
| Sunday, July 7th | 93 | 54 |
| Monday, July 8th | 96 | 58 |
| Tuesday, July 9th | 94 | 60 |
| Wednesday, July 10 | 98 | 62 |
| Thursday, July, 11 | 95 | 64 |

Observation by F. W Jones, for United States Government.

—List your property for rent or sale with W W Stadtman dealer on Real Estate, Locating and Surveying, Office in Roselle Jewelry store.

—Johnny McCourt the well known saleman for the Armour Company has resigned his position with that company and will enter into the Brokerage and Commission business with Mr. Gaines who has been manager of the Armour Company of El Paso.

—Mrs. J. B. French while making arrangements to entertain her brother and wife, Mr. and Mrs. R. W. Miller of Charlotte, N. C received a telegram announcing the death of Mrs. Miller's mother, in Tennessee. Mr. and Mrs. Miller left immediately for the latter state instead of spending the summer in New Mexico as they intended.

—A train of sheep belonging to Gov. W. C. McDonald and the Bar W company were shipped from the Carrizozo stock yards last Sunday The Governor was on the job superintending the work in the same manner as he did before he became the state executive.

—District Attorney H. B. Hamilton and party returned home Saturday afternoon in their auto from the Ruidosa after an eventful trip. Mr and Mrs. Hamilton left the following day accompanied by Mr. and Mrs Ira O. Wetmore of Deming, N. M. for Roswell where they will spend the week visiting relatives.

## ...ARENTLY APPROVED

### Lincoln Gives $10,000 Additional Bond in County Seat Matter.

### FURTHER DELAY IN MATTER.

The Outlook last night was informed by Judge C. A. Abbott of the District Court of the First District at Santa Fe, that Lincoln had filed a bond for $10,000 additional security for the protection of the County and contractor in the county seat matter. Judge Abbott stated that the bond appeared to him to be of good security and would probably be approved as there had been no objections to its acceptance registered by the Carrizozo end of the controversy. The bond is signed by ten residents of the Lincoln county and each qualifies for at least $1000.

The acceptance of this bond means that there will be no further legal action by either side until the matter comes up in the Supreme Court of the United States. We have been informed this week that attorneys for the Lincoln end of the controversy have prepared their briefs and the case now is completed before the Supreme Court, and will be presented to them for their ruling at the October term of this year. The case goes up on stipulation and can be considered in chambers at any time without the usual delay of taking cases to the highest tribunal in the land.

## ADDITIONAL LOCALS.

—Dr V. M. Pinkley was down from Corona one day this week.

—District Attorney H. B. Hamilton left for Tularosa yesterday afternoon.

—Miss Sallie Hilderbrant and Miss Allie Johnson made a shopping trip to El Paso this week.

—B. L. Davis of Nogal this week made application for final proof on his homestead.

—S. L. Northlane this week purchased the Ford Auto from H. S. Fairbanks, the Trainmaster.

—Forrest Smith returned this week and will remain here indefinitely. Mr. Smith has been at Silver City for sometime.

—Andrew H. Hudspeth passed thru the city Wednesday evening enroute to Santa Fe on legal business.

—Clement Hightower of Capitan was here this week transacting business before the Board of County Commissioners.

—Attorney Ed. Mechem was up this week from Alamogordo on business before the Board of County Commissioners.

—J. V. Edwards, formerly a merchant at Oscuro this county and now located at Maricopa, Arizona, was a pleasant caller this week.

—Chas A. Stevens, our progressive livery man, is constantly adding to his equipment and is now able to supply the demands of the public in every particular.

# CARRIZOZO OUTLOOK

Lee B. Chase, Editor and Publisher.

CARRIZOZO - NEW MEXICO


New York's latest delicacy is penguin eggs, all the way from the south pole.

The modern youngster would rather have a baseball pass that be president.

The increase of warmth in the atmosphere has been quite convincingly accounted for.

All that China wants to borrow just now is $300,000,000. Have you so much change about you?

Michigan telephone girls complain that the instruments they wear cause corns to form on their ears.

An Ohio farmer has recovered his eyesight by the extraction of two of his teeth. Eye teeth, probably.

By breaking his own leg a motorcyclist has reversed the usual order of breaking other people's bones.

A Pennsylvania judge has decided that a voter's home is where his wife lives. What more can the suffragettes ask?

A Mount Vernon (Ill.) bird dog attacked a hive of bees and was stung to death. Let the bird dog stick to birds.

The "women first" rule is held to be unapplicable to street cars, for on them women stand first, last and always.

City people who don't realize the value of shade trees forty or fifty years old should go out and try to buy a few.

Now it is hinted that the tight skirt is responsible for knock-kneed women. Probably a canard started by the cloth manufacturers.

A Pennsylvania cat is keeping an estate of $2,500 from distribution. While that cat lives the estate must remain intact.

A Kansas City man has informed his family that he has been instructed by the Lord to rest for a year. Some men have luck!

Boston has begun a crusade for sterilized sausages and bacillus-proof beefsteak, but we'll bet they won't start anything on beans.

Most street cars are built on the incontrovertible theory that a standing passenger occupies less space than a sitting passenger.

An American airwoman has now flown across the English Channel. This leaves the sexes still equal in the modern race of achievement.

A Brooklyn man found and severely punished the man who ran away with his wife, says an exchange. By refusing to take her back, we infer.

The office boy who had killed off all his grandmothers and aunts is now trying to devise more elderly relatives to fit the present baseball season.

All the recreation magazines nowadays are telling their readers how to catch fish, but what we really need is somebody to tell the fish how to bite.

Cleveland wants a three-cent piece with a hole in it to pay those three cent fares. Do they want to carry car fare strung around their necks?

Ragtime music, it is said, is responsible for the turkey trot and other such contortions, but we are inclined to lay the blame on ragtime morality.

A scientist claims to have discovered 18,932,432 microbes on a dollar bill. Probably he included those who died of old age while he was counting.

A Wisconsin dairyman says that cows can be induced to give more milk by music, but wouldn't a ragtime tune make the juice taste like rag weed?

There has been a $10,000,000 fire in the bazars of Damascus, but the supply of oriental rugs will probably not be diminished. They make good ones in Connecticut.

A Kentucky university is to add chicken farming to its courses. This enterprise will give it cause to crow over its rivals, and probably egg them on to emulation.

"St. Louis has been drinking Mississippi river water ever since it was a trading post and even brags about it." Which may account for some of the St. Louis eccentricities.

# DRY FARM PRINCIPLES

## Proper Preparation of Seed Bed Has Many Advantages.

### System of Culture Outlined to Favor Conservation of Soil Moisture and Adapted to Regions of Limited Rainfall.

(By PROF. A. M. TEN EYCK, Superintendent Western Kansas Experiment Station.)

In a dry climate the proper preparation of the seed bed has several important advantages. The cultivation of the land after harvest tends to conserve the moisture already stored in the soil. The furrowed land is in good condition to catch and store the rain and the later cultivation clears the land of weeds and volunteer wheat and leaves a mellow soil mulch to conserve the moisture which has been stored in the subsoil. The early and continued cultivation of the soil favors the action of the bacteria and the development of available plant food.

By practicing this method the farmer may cultivate a larger area early in the season when the soil is in good condition to cultivate, when, if it had been necessary to plow the whole area, some of the land might become too dry to plow well. Likewise the later plowing leaves the soil too lose and not in good seed bed condition.

In preparing land for corn or other intertilled crops the listing may be done late in the fall or during the winter or early spring. The usual plan being to split the ridges with the lister later in the spring, when the corn is planted, or the corn or kafir corn may be planted by listing in the same furrow. It is advisable to harrow the listed field once or twice before planting to destroy weeds, or prevent soil drifting and to preserve a mellow soil mulch to conserve the water which has been stored in the subsoil. In preparing land for corn, the early listing has proved equal to early plowing and superior to early disking, as shown by the experiments at the Kansas station.

In the drier portions of the great plains area, where the annual rainfall is not sufficient to produce a crop every year, it becomes necessary to practice a system of summer fallowing every third or fourth season, or in alternate years in localities of least rainfall, in order to store moisture and develop plant food and thus insure the production of a profitable crop each year.

Deep plowing either in the fall or spring, and frequent surface cultivation as described above, is the method of summer fallowing which has given the best results at the Montana, western Nebraska and western Kansas experiment stations.

Another good method where the soil is inclined to blow is to list the ground into furrows in the fall, leveling the ridges early in the spring and plowing about the first of June, giving sufficient cultivation during the balance of the season to destroy the weeds and prepare a good seed bed.

The weeder is better adapted for harrowing wheat and other small grains than the common harrow, but the harrow may be used when the ground is firm. The writer questions whether it is necessary or advisable as a rule to harrow wheat if due precautions have been taken in preparing the seed bed.

Under certain conditions, where heavy rains firm and puddle the soil, it may be advisable to harrow, but very young grain may be injured by harrowing, and after the wheat covers the ground, harrowing is unnecessary. The harrowing of wheat at regular intervals at the Kansas, Nebraska and Montana experiment stations has not resulted favorably. Without question, the proper preparation of the seed bed is a much more important factor in the growing of small grains, than the cultivation after seeding.

While it is a disputed point among authorities whether it pays to harrow wheat and other sowed crops, there is no difference of opinion regarding the necessity or value of frequent cultivation of corn and of all other crops usually planted in rows. The main purpose being, as described here, to keep down the weeds and maintain a mellow soil mulch as far as practicable during the growing season of the crop. There is some disagreement regarding the depth and frequency of cultivation desirable. The writer favors rather deep cultivation in our drier, hotter climate, and after every hard rain if possible or at least sufficient to keep the weeds in check.

It is not necessary or practicable to attempt to cultivate after every rain, and there is no virtue in the admonition "Keep the cultivator going in a dry time." If the soil has been well stirred and the mulch is of sufficient depth, to cultivate again would be a loss of time and might do actual harm by drying out the deeper portion of the soil mulch and also causing a too fine and dusty condition of the surface soil unfavorable to the absorption of moisture when the rain comes and favorable to the blowing or drifting of the soil in strong winds.

Such a system of culture as outlined here is intended to favor the conservation of soil moisture, and is thus especially adapted to regions where a limited or irregular rainfall makes the most careful methods of soil culture necessary in order to store and conserve the water in the soil and get the most use from it in the production of crops. The principles stated above have been known and practiced more or less for a long time. In fact, dry farming is simply good tillage and thorough cultivation of the soil, at the right time, in the right way, and in a systematic manner.

Scientific farming pays, everywhere. The writer believes in the practicability of thorough tillage and good cultivation on every farm, and the increase in crops by such farming will more than pay for the extra labor. But the great problem in western agriculture today is not how to get larger crops out of the soil for a few years, but rather how to produce paying crops every year and at the same time maintain the fertility and productiveness of the land.

Simple tillage will not maintain soil fertility. It becomes necessary finally to replace the plant food, exhausted by the continuous growing of crops, with the application of manure, or chemical fertilizers, and by green manuring and the rotation of crops, in which the legume crops, such as alfalfa or clover or field peas or vetch, are introduced in order to restore again the nitrogen and organic matter, the supply of which has become more rapidly reduced by intensive cultivation.

The supply of organic matter may be in part maintained by plowing under the stubble and by carefully saving the straw and manure and returning it again to the soil.

A regular and systematic rotation of crops has not yet come into general practice in the western plains country. Flax is extensively grown in the northern states; the sorghums are an important crop in Kansas and the states further south; alfalfa is grown successfully in the eastern edge of the dry farming belt and in the more favorable locations farther west, but wheat is the great western crop. The great plains region is particularly adapted for growing hard red wheat of excellent quality, the best bread making wheat in the world, and it must continue to be as it is today the great wheat producing area of our country. Any general system of crop rotation, therefore, adapted to the west must include wheat as the great crop.

### Increase Poultry Value.

Careful students of the poultry business estimate that if farmers would discard the scrubs and use only pure bred breeds there would be an increase of 100 per cent in the poultry value.

# LIVE STOCK NOTES

A poorly-nourished, stunted two-year-old filly should not be bred.

Food plays an important part in the growth and development of the colt.

Failure to secure profits in hog raising are usually due to mismanagement.

Ewes that are in bad condition at lambing time frequently disown their lambs.

Many lambs are far from being as good individuals as either of their parents.

Match horses with reference to size and motion particularly, to color, if you can.

Lambs that are four weeks may be pushed rapidly for market by feeding oats and bran with some ground corn.

When you begin to train a young horse, do it with mingled firmness and goodness.

When the hogs fail to gain at least a pound a day it is time to say good-by to them.

Great care should be used in watering the horses. A little and often is the best way.

If a hog seems to be ailing, separate it from the herd at once and give watchful care.

If you find it necessary to change the horse's feed, cut the amount down for a time.

It is conducive to health and economical pork production to have an alfalfa swine pasture.

When ten days old, dock your and castrate those not kept for rams at about two weeks old.

Haphazard methods of breeding never pay with dairy cattle. The best herd bull is none too good.

Sheep are timid, nervous creatures, and all excitement and roughness should be avoided in handling them.

Satisfies

There never was a thirst that Coca-Cola couldn't satisfy.
It goes, straight as an arrow, to the dry spot.
And besides this,

Coca-Cola

satisfies to a T the call for something purely delicious and deliciously pure—*and* wholesome.

Delicious
Refreshing
Thirst-Quenching

Demand the Genuine as made by
THE COCA-COLA CO., ATLANTA, GA.

Free Our new booklet, telling of Coca-Cola vindication at Chattanooga, for the asking.

W. L. DOUGLAS SHOES

W. L. Douglas makes and sells more $3.00, $3.50 and $4.00 shoes than any other manufacturer in the world

$2.50 $3.00 $3.50 $4.00 $4.50 & $5.00

FOR MEN, WOMEN AND BOYS

W.L.Douglas $3.00 & $3.50 shoes are worn by millions of men, because they are the best in the world for the price. W. L. Douglas $4.00, $4.50 & $5.00 shoes equal Custom Bench Work costing $6.00 to $8.00. Why does W. L. Douglas make and sell more $3.00, $3.50 and $4.00 shoes than any other manufacturer in the world? BECAUSE: he stamps his name and price on the bottom and guarantees the value, which protects the wearer against high prices and inferior shoes of other makes. BECAUSE: they are the most economical and satisfactory; you can save money by wearing W. L. Douglas shoes. BECAUSE: they have no equal for style, fit and wear. DON'T TAKE A SUBSTITUTE FOR W.L.DOUGLAS SHOES.

If your dealer cannot supply W. L. Douglas shoes, write W. L. Douglas, Brockton, Mass., for catalog. Shoes sent everywhere delivery charges prepaid. Fast Color Eyelets Used.


A man may express opinions in his wife's presence—but what's the use?


GOT TO THE CAUSE.

And Then All Symptoms of Kidney Trouble Vanished.

C. J. Hammonds, 1115 E. First St., Fort Scott, Kans., says: "I was operated on for stone in the kidney but not cured and some time after, was feeling so bad, I knew there must be another stone that would have to be cut out. I decided to try Doan's Kidney Pills and the kidney action improved right away. Large quantities of sediment and stone particles passed from me and finally the stone itself, partly dissolved, but still as big as a pea. With it disappeared all symptoms of dizziness, rheumatism and headache. I have gained about 50 pounds since and feel well and hearty."

"When Your Back Is Lame, Remember the Name—DOAN'S." 50c. all stores. Foster-Milburn Co., Buffalo, N. Y.


Pessimists may be men who are disappointed in themselves.


Which wins? Garfield Tea always wins on its merits as the best of herb cathartics.


Nothing surprises some people more than the antics of an alarm clock.


YOU Can Earn a Salary Every Month

Representing THE DELINEATOR, EVERYBODY'S and ADVENTURE. Man or woman, young or old—if you want work for one hour or eight hours a day, write to THE BUTTERICK PUBLISHING CO. Butterick Building, New York City

Make the Liver Do its Duty

Nine times in ten when the liver is right the stomach and bowels are right. CARTER'S LITTLE LIVER PILLS gently but firmly compel a lazy liver to do its duty.

Cures Constipation, Indigestion, Sick Headache, and Distress After Eating.

SMALL PILL, SMALL DOSE, SMALL PRICE.

Genuine must bear Signature

Brent Good

CARTER'S LITTLE LIVER PILLS.

DAISY FLY KILLER placed anywhere, attracts and kills all flies. Neat, clean, ornamental, convenient, cheap. Lasts all season. Made of metal, can't spill or tip over; will not soil or injure anything. Guaranteed effective. Sold by dealers or 5 sent prepaid for 25. HAROLD SOMERS, 150 DeKalb Ave., Brooklyn, N. Y.

THE BEST STOCK SADDLES on earth at reasonable prices, write for free illustrated catalogue. A. H. HESS & CO. 306 Travis St., Houston, Tex.

PARKER'S HAIR BALSAM Promotes a luxuriant growth. Never Fails to Restore Gray Hair to its Youthful Color. Prevents hair falling. 50c. and $1.00 at Druggists.

PATENTS Watson E. Coleman, Washington, D.C. Books free. Highest references. Best results.





It costs less than bottled spring water

LIPTON'S TEA

# HEROISM of a GUNNER'S MATE

THERE is hardly a month goes by that we do not read of some heroic deed having been performed by some one or more of our brave bluejackets, and of his being rewarded by a letter of commendation from the secretary of the navy, or if the deed was of such heroic qualities as to merit special attention, by receiving the American medal of honor from the hands of the president of the United States. The American medal of honor ranks with the Victoria cross of England, or the Iron cross of Germany, and it is as hard, if not harder, to win. This medal always carries with it a gratuity of $100, but to either man or officer it means a good deal more.

There is the case of James F. Scott, a gunner's mate on the U. S. S. Montgomery, who, knowing of his danger, obeyed orders and went to the bottom of Narragansett bay in a diving suit, after a lost torpedo, which had slowly sunk after being fired from a submerged tube, and which might start off at any moment. Down he went and found the torpedo resting in a dangerous position, but approaching carefully he inspected it, and thinking it still dangerous went up and reported conditions. He was again ordered down to fasten a line to it, and he went—but let him tell his own story.

### Torpedo Practice.

"It was on Aug. 24, 1909, and we were firing torpedoes on the range in Narragansett Bay. I was working in the forward torpedo room preparing an 18-inch Whitehead torpedo for firing from the submerged tube. The torpedo was set to run 4,000 yards at 27 knots per hour. We made all the adjustments and placed the torpedo in the tube ready for firing. Having prepared the torpedo for the run I was naturally interested in its performance, and went to the forec'stle to watch it. The gunner remained below to see that all went right, as the torpedo was to be fired from the bridge-firing apparatus. The torpedo left the ship without turning over its engines, but went about 56 yards with its own initial impulse headway and then slowly sank to the bottom in about 44 feet of water. Boats were called in from the range and buoys were dropped over the spot where the torpedo sank.

"Well, the executive officer from the ship had seen bubbles rising to the surface from the escaping air of the torpedo and was in a terrible hurry to get after it. I knew that it was dangerous to go after a torpedo that had went to the bottom the way this one had. It might start off at any minute, and besides it would probably float of its own accord by the way the air was escaping from it. You know the compressed-air charge gives a torpedo negative buoyancy, but when a certain amount would leak out the torpedo would have positive buoyancy and rise to the surface. This was understood, but it was insisted that I go down, although I stated that we did not generally dive for torpedoes that sank like this one did. It was thought, however, that the torpedo might get adrift and that it would be all right for me to go down if I went right away.

### Was Gaining Buoyancy.

"So I went out in the boat and donned the diving suit. Before the helmet was put on, I told them I would find the torpedo first and look over the ground and then come up for a line to put on it. Going down I followed the buoy line. The water was not very clear and I couldn't see more than a few feet, but just before I touched bottom the head of the torpedo appeared right before my eyes, and I thought that it was already on its way up, but when my feet touched bottom I realized my mistake.

"The torpedo was only four or five feet away and resting at an angle upon its tail, the head slowly swaying in the water. It showed me that it was rapidly gaining positive buoyancy. I stood still for two or three minutes to let the mud settle and the water clear so that I could see what I was going to do. My feet had sunk into the mud over the tops of my diving shoes; it was always hard walking down there. I took my time, and looked the torpedo over, carefully.

"After a moment of reflection I carefully stepped up to the torpedo and put both my hands on its afterbody and lifted it bodily but easily above my head; this was quite easy, as the torpedo was rapidly gaining buoyancy, but it sank slowly back to the bottom. This was a very dangerous thing to do, knowing that the torpedo was charged and that the stop valve was open and no lock on the propellers, but I reasoned that perhaps with a little start it would go up. I now took the 50-pound weight, which was acting as anchor for the buoy line, and placed it at the tail of the torpedo and signaled to come up.

"I was hauled slowly to the surface, and after my helmet was removed I stated conditions to the gunner in the boat. I told him I thought that the torpedo would soon float, and this was megaphoned to the ship. On the ship a little conference was held. Orders soon came to go down again and make the buoy line fast to the tail of the torpedo after removing the weight.

"Well, once more I donned the big brass helmet and stepped on the ladder into the waters of the bay and followed the buoy line to the torpedo. Soon it appeared before me, a great steely, white-looking devil which reminded me of the cold whiteness of a shark. It was about as I left it, but I tarried to look it over carefully again. While I was examining the torpedo it so happened that one of the torpedo boats from the torpedo station was coming up the range at full speed. This being noticed from the Montgomery a signal was sent to her to go farther off, but the torpedo boat not thoroughly comprehending the signal and not seeing the diving launch—as it was on the opposite side from them—kept coming on until she passed the bow of the Montgomery when they noticed that there was a diver down. The torpedo boat immediately swung around sharply away from the launch and stopped her engines, but a large swell resulted which gave motion to the water even on the bottom and swayed the torpedo, causing it to bounce up and down on the bottom. I felt the motion in the water and remained away from the torpedo.

"What next happened occurred so suddenly and quickly that I have not a clear recollection of it, except that instinctively I knew the torpedo had started off at full speed and threw out my hands to save myself, that is, to push the torpedo away from my body, as its tail swung toward me. My hands encountered the afterbody and the propellers chopped them up. The torpedo rapidly gained speed and shot to the surface with tremendous force, passing within a short distance of the man tending the lines and air hose, and rushed 20 feet into the air, then curving down into the water ran off down the course, diving in and out of the water. The men in the launch were so excited that for the moment they forgot themselves and fell away from the pump, leaving it stopped for a moment.

### His Air Stopped.

"As soon as I failed to hear the old familiar chug chug of the pump I thought that the air hose had been cut by the propellers of the torpedo and closed the relief valve to save what air I had in the suit, and was going to try to remove my shoes. (The water was so muddy that I could not see whether the hose had fallen to the bottom or not.) As I was closing the relief valve I noticed that my hands were mangled and I was soon much relieved to feel them hauling me to the surface. Going up I kicked my legs to see if I could tell if they were also cut. It happened that I came up under the wrong side of the ladder, and had to work myself around it with my elbows. As soon as I had got clear I held my hands up so that the men in the launch could see that I could not help myself.

"When the torpedo had shot out of the water there was a great commotion on board the Montgomery. One calm and collected officer cried out: 'For God's sake, pull the diver up!' He then ran to the gun deck of the ship and, meeting the doctor, began dragging him without further ceremony toward the gangway. The doctor did not know what the matter was, but the other persisted in dragging him on, telling him as rapidly as possible."

By the time the doctor arrived at the launch the men had the diver into the boat and were cutting the suit from him. The doctor quickly applied tourniquets to Scott's arms and he was taken to the ship in the steam launch. As soon as possible Scott was placed on the operating table and put under chloroform, while one finger was removed and the others sewed up.

Scott was born in Charlestown, Mass., but later lived in Woburn, and was the son of J. F. Scott of that city. Both his parents are dead and he is at present still in the service.

### A PUZZLER.

Mamma—My dear, you mustn't say you founded a book; you must say you found a book.

Effie—Then why do you say Mr. Carnegie founded a library. Is it because it's a lot of books?


## IT IS CRIMINAL TO NEGLECT THE SKIN AND HAIR

Think of the suffering entailed by neglected skin troubles—mental because of disfiguration, physical because of pain. Think of the pleasure of a clear skin, soft, white hands, and good hair. These blessings, so essential to happiness and even success in life, are often only a matter of a little thoughtful care in the selection of effective remedial agents. Cuticura Soap and Ointment do so much for poor complexions, red, rough hands, and dry, thin and falling hair, and cost so little, that it is almost criminal not to use them. Although Cuticura Soap and Ointment are sold everywhere, a postal to "Cuticura," Dept. L, Boston, will secure a liberal sample of each, with 32-page booklet on skin and scalp treatment.


### A Hint.

Knicker—Did you explain baseball to your girl?

Bocker—Yes; she said she understood all about diamonds.


Liver and kidney complaints will be greatly helped by taking Garfield Tea regularly.


Even the thirst for glory may have its direful after effects.


# HOW GIRLS MAY AVOID PERIODIC PAINS

**The Experience of Two Girls Here Related For The Benefit of Others.**

Rochester, N. Y.—"I have a daughter 13 years old who has always been very healthy until recently when she complained of dizziness and cramps every month, so bad that I would have to keep her home from school and put her to bed to get relief.

"After giving her only two bottles of Lydia E. Pinkham's Vegetable Compound she is now enjoying the best of health. I cannot praise your Compound too highly. I want every good mother to read what your medicine has done for my child."—Mrs. RICHARD N. DUNHAM, 311 Exchange St., Rochester, N.Y.

Stoutsville, Ohio.—"I suffered from headaches, backache and was very irregular. A friend advised me to take Lydia E. Pinkham's Vegetable Compound, and before I had taken the whole of two bottles I found relief. I am only sixteen years old, but I have better health than for two or three years. I cannot express my thanks for what Lydia E. Pinkham's Vegetable Compound has done for me. I had taken other medicines but did not find relief."—Miss CORA B. FOGNAUGH, Stoutsville, Ohio, R.F.D., No. 1.

Hundreds of such letters from mothers expressing their gratitude for what Lydia E. Pinkham's Vegetable Compound has accomplished for their daughters have been received by the Lydia E. Pinkham Medicine Company, Lynn, Mass.

**DAISY FLY KILLER** placed anywhere, attracts and kills all flies. Neat, clean, ornamental, convenient, cheap. Lasts all season. Made of metal, can't spill or tip over; will not soil or injure anything. Guaranteed effective. Sold by dealers or 6 sent prepaid for $1.

HAROLD SOMERS, 150 Bedford Ave., Brooklyn, N. Y.

MEDICAL—Write today for my free book on Consumption, Catarrh, Asthma, Bronchitis, Cured by Inhalation. DR. GLASS, 816 Broadway, Los Angeles, Cal.

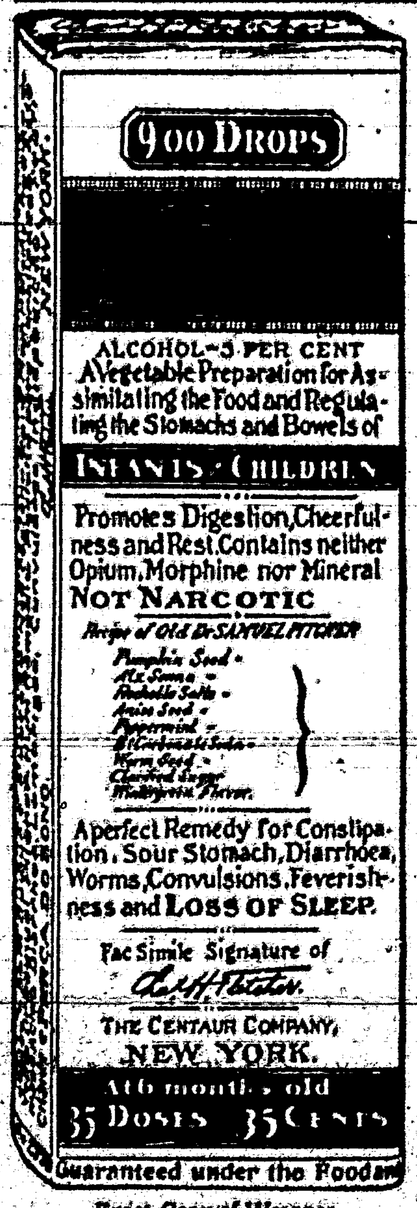


Exact Copy of Wrapper

# CASTORIA

For Infants and Children.

The Kind You Have Always Bought

Bears the Signature of Chas. H. Fletcher

In Use For Over Thirty Years

# CASTORIA

THE CENTAUR COMPANY, NEW YORK CITY.

Honest tea is the best policy

# LIPTON'S TEA

OVER A MILLION PACKAGES SOLD WEEKLY

# THE OUTLOOK

Published Weekly In The Interest of Carrizozo and all of Lincoln County, New Mexico.

LARGEST CIRCULATION IN THE COUNTY

Entered as second-class matter January 6, 1911, at the post office at Carrizozo, New Mexico, under the Act of March 3, 1879.

LEE B. CHASE, Editor and Publisher

Advertising forms close Wednesday at noon News columns close Thursday night. If you do not receive your paper regularly please notify the Publisher. Advertising rates on application.

SUBSCRIPTION RATES

ONE YEAR, In Advance . . . $1.50
SIX MONTHS, In Advance . . . 75
OFFICE PHONE NUMBER 22
SHOP " " 24

FRIDAY, JULY 12, 1912


## REPUBLICAN TICKET.

For President.
WILLIAM HOWARD TAFT.

For Vice-President,
JAMES SCHOOLCRAFT SHERMAN

## THE NOMINATION OF WILSON.

From a republican point of view there is absolutely no cause for regret as to the nomination of Woodrow Wilson by the democratic party last week. Wilson will be the easiest of all the aspirants for Taft to defeat in November. He has all of the erraticism of his master Bryan, and will similarly fail to inspire the confidence which brings votes in the hearts of the great mass of conservative independents who elect presidents. As a half-baked specimen of incomplete and dangerous theory, his selection is about the best news that has been carried to the republican camp this summer.

There are other aspects however, than the mere political. His nomination was dearly had. First of all, it was built upon the violation of all the principals of personal decency on the part of his master. If there is low and contemptible sin in this world it is that of ingratitude. For sixteen long years Champ Clark was faithful to Bryan. More than any other man, the Missourian made of the Nebraskan a great leader, by the weight of his own character forcing his recognition in a thousand ways that were otherwise impossible. Bryan came to the convention pledged by his people to vote for Clark. It should have been the happiest privilege of his life. For a price which will probably never be known, and which must have cost the interests dearly, he betrayed his friend and benefactor in the house of his enemies. It was done in a way that is absolutely without justification or apology, and certainly without equity or substantiation of truth. His dangerous and sinister magnetism was sufficient to swing the unthinking rabble of the convention to his standard, and then he had the satisfaction of seeing the convention, worn beyond endurance, give way. With his dagger red with the blood of his patron and friend, Bryan can well be imagined as dancing a reel of victory at the head of the Wilson forces, and receiving the plaudits of those who paid him his thirty pieces of silver for a crime that was worse than that of Judas, since the following murder was committed by his own hand.

Enthusiasts may seek to palliate the situation as they will, but the facts will ever remain as we have stated them. A more shameless or a more vilainous chapter than this does not stain the pages of American political history. It would only be possible in a convention of the democratic party, that sect which thinks only after action, which mistakes hysteria and passion for patriotic emotions, and the rantings and vituperation of a political montebank for the voice of inspired patriotism.

It is difficult to conceive that the result of the convention will be received with complacency by the rank and file of the democratic party. The spectacle of the robbery of the nomination from the first and correct choice of the majority of the party by a creature of such things as Bryan and Hearst, is not one to be viewed with calmness, and unquestionably a multitude will refuse to be bound by a course built upon any such a false foudation.

As usual the democratic party has proven that while made up of some of the best men in the world, it may invariably be relied upon to do the fool thing at every available opportunity. In this case, it had the opportunity to select one of the ablest men in American public life, who had richly earned the honor above all others, and who would have been the most favorable antagonist the republicans could have been called upon to face.

Was he selected? Not on your life Instead the party once more was swept from the paths of common sense by the populistic auctioneer from Nebraska, and made a fool of itself as it has ever before done when it had the opportunity.

The patriotic democrat will do as the patriotic republican will do when he considers the dangers of Rooseveltism. He will turn regretfully from the party of his heart to the party of reason, and vote for the man who is safe, who stands for no form of political or personal prostitution, Taft. The certainty of the great number of these patriots indicate beyond the shadow of a doubt the election of the republican ticket in November The bestowal of the reins of government to an insane person like Roosevelt, or the blood reddened Wilson is unthinkable.—W. R.

## THREE RIVERS LOCALS

The Fourth was celebrated by a picnic and barbecue in Three Rivers canon and a dance at Mr. Harper's in the evening. A large crowd attended and all report a good time.

Mr. and Mrs. J. B. Wingfield visited with Dr. J. R. Calloway and wife of Mescalero.

Mr. and Mrs. E. J. Gumm was up from Salinas to spend the Fourth.

Sam Hall was in Oscura last Saturday to meet his sister Miss Minnie who returned from a trip to North Carolina.

Monroe Harper and family returned Sunday from an extended visit to El Paso.

Mrs. Yarbro is home again and Mrs. Norman of Lincoln is her guest.

Jim Gregg and children of Arizona, are visiting relatives on the creek

H. S. Scheffey and J. O. Nabours Jr. gave a picnic dinner in Three Rivers Canon. Miss Brown being the guest of honor.

W. A. Hawkins and family of El Paso are expected up this week to spend the remainder of the summer.

Norman Riggs met with a painful though not serious accident on the third by his horse falling on him.

Serial No. 010228
NOTICE FOR PUBLICATION
Department of the Interior,
U. S. Land office at Roswell, N. M.
May 27, 1912

Notice is hereby given that HENRY M. CORN, of White Oaks, N. M, who, on March 24, 1906, made Homestead Entry, Serial No. 010228, for SE¼, Section 35 Township 6-S, Range 14-E, N M. P. Meridian, has filed notice of intention to make Final five year Proof, to establish claim to the land above described, before Lee B. Chase, U. S. Commissioner, in his office, at Carrizozo, N. M., on the 9th day of July 1912.

Claimant names as witnesses:

Charles Spence, of White Oaks, N. M.; Wayne Van Schoyck, of White Oaks, N. M.; Augustine Chavez, of Rabenton, N. M.; Felix Perea, of Rabenton, N M.;

T. C. TILLOTSON
Register

5 31-6t.

Serial No. 06502
NOTICE FOR PUBLICATION.
Department of the Interior,
U. S. Land Office at Roswell N. M.
May 16, 1912

Notice is hereby given that WAVERLY C. DUGGER, of Angus, who, on December 28, 1908, made Homestead Entry, Serial No. 06502, for SW¼, SW¼, Section 8, Township 10-S., Range 13-E. N. M. P. Meridan, has filed notice of intention to make Final five year proof, to establish claim to the land above described, before Lee B. Chase, U. S. Commissioner in his office, at Carrizozo, N. M. on the 5th day of July, 1912.

Claimant names as witnesses:

Thomas A. Bragg, of Angus, N. M.; Ira Robinson, of Capitan, N. M.; Benjamin R. Robinson of Parsons, N. M.; Thomas Zumwalt, of Angus, N. M.

T. C. TILLOTSON,
Register.

24 6t


## $2000.00 DEATH BENEFIT

$15 00 Weekly Benefit for Accident or Sickness; $1,000 for loss of limb or eyesight; $100 00 Emergency Relief benefit. Cost is $6.00 per year—No other dues nor assessment.—MEN and WOMEN between ages of 16 to 65 are accepted Reliable Company with $100,0 of State Deposit for the protection be Policy-holders and to guarantee trpayment of claims. Write for further information giving your age, sex and occupation. Address Dept. 441 - American Registry Company,- Erie, Pa.
3mo.-4-19-12.


## THE BEST FAMILY NEWSPAPER.

One of the modern problems that confront the conscientious homemaker is the wise choice of a daily newspaper. The ideal family paper must be clean, free from vulgarity and sensationalism, yet must offer something of interest to every member of the household, besides printing the latest news of the whole world in reliable and attractive form. A large contract, you will say. Yes, but an increasing number of readers seem to be convinced that THE CHICAGO RECORD-HERALD fairly comes up to the specifications. This great daily has made tremendous strides in the last year without lowering its standards one iota.

Business and professional men have long regarded THE RECORD-HERALD as the best paper for their own reading, because of its splendid news service and the reliability of its financial, agricultural and market reports. Young men perhaps find its greatest attraction in its excellent sporting supplement—four entire pages every day in the week. Wives and mothers emphatically prefer THE RECORD-HERALD on account of its feminine departments—its daily recipes and menus, its daily fashion hints, Marion Harland's famous page and the rest of the good things in the Illustrated Woman's Section in the Sunday paper. Children enjoy the Little Nemo and other clean comic pictures, with the bright stories for boys and girls every Sunday. And all the family together can enjoy the interesting travels and special articles of William E. Curtis, Mr. Kiser's humor and verse, Ralph Wilder's cartoons and other daily features outside the news columns.

THE CHICAGO RECORD-HERALD has every right to call itself the best all-around family newspaper in the West.

—List your property for rent or sale with W W Stadtman dealer on Real Estate, Locating and Surveying. Office in Roselle Jewelry store.

—FOR SALE, high grade, Angora billies. Address E. L. Yates, White Oaks, N. M. 5j 2m


## The Capitan Mercantile Co.

AGENTS FOR

Fairbanks-Morse Gasoline Engines, Eclipse Wind Mills

Power Plants, Spraying Outfits, Pumping Plants any size desired from a small residence outfit up. Any and all conditions. Lighting Systems, electric, are furnished with these engines if desired--any and all kinds of Pumps.

These engines are recommended for reliability and economy of service and are offered in a great variety of sizes and styles, intended to meet, as far as possible, all requirements and conditions and to operate with the greatest saving of fuel. Simplicity of Construction. Reliable Service and Durability.

Let us know what you want and we will get it. Write us for information and prices. We can make terms to suit on some of these goods.

The Capitan Mercantile Co.
Capitan

NEFF BROS. DENVER BEER
WHOLESALE AND RETAIL AT THE
## Headlight Saloon

J. P. WALKER, PROPRIETOR.
BONDED WHISKIES FOUR YEARS OLD AT
$1 PER GALLON. OPEN DAY and NIGHT. Carrizozo, N. M.

## Livery, Feed and Sale Stable

A NEW BARN AT THE OLD STAND
NEW RIGS AND TEAMS HAVE BEEN ADDED. WE DO A GENERAL DRAYAGE AND TRANSFER BUSINESS.

Will receive and deliver or transmit express packages or freight to any part of the county when entrusted to our care. Sample room for accomodation of drummers. One price to all. Agent for Continental Oil Company's products. Old and new buggies, wagons and harness for sale. Wagon yard in connection.

Visit us when in need of anything in our line or call us up, No. 32. Prompt attention to all matters
CHAS. A. STEVENS, PROP. CARRIZOZO, N. M.

## B. KOLAR

LICENSED UNDERTAKER AND EMBALMER
PROMPT ATTENTION TO ALL CALLS
Phone 21 Carrizozo, N. M.

**GEORGE SPENCE**
ATTORNEY AT LAW
Practices in all the Courts
Carrizozo - - - - New Mexico

JOHN Y. HEWITT A.H. HUDSPETH
**HEWITT AND HUDSPETH**
Attorneys-at-Law
HEWITT BLOCK WHITE OAKS

**DR. E. B. WALKER**
PHYSICIAN and SURGEON
Phone No. 25.
Carrizozo New Mexico

**DR. D. R. SCOTT**
CALLS answered NIGHT or DAY
Telephone—Two Short—Two Long
Capitan - - - New Mex.

**DR. R. E. BLANEY, DENTIST**
SCURO - - - - - - - NEW MEXICO
IN CARRIZOZO FRIDAYS AND SATURDAYS AT TEMPLE HOTEL

**FRANK J. SAGER**
FIRE INSURANCE, NOTARY PUBLIC
Office in Exchange Bank Carrizozo, N. M

**PROSPER SHERRY**
ATTORNEY AT LAW
Office in Exchange Bank Building
CARRIZOZO NEW MEX

**PATENTS**
VALUABLE INFORMATION FREE
If you have an invention or any patent matter, write immediately to W. W. WRIGHT, registered attorney, Loan and Trust Bldg., WASHINGTON, D. C.

**A. J. BUCKS**
UNDERTAKING AND EMBALMING
Alamogordo, N. M.
Prompt attention given to calls from Carrizozo

**W. W. STADTMAN**
—Dealer in—
REAL ESTATE, RENTS, RELINQUISHMENTS LOCATING AND SURVEYING.
Office in Roselle Jewelry Store,
Carrizozo, - New Mexico.

**B. KOLAR**
LICENSED UNDERTAKER AND EMBALMER
PROMPT ATTENTION TO ALL CALLS
PHONE 21 CARRIZOZO, N. M.

**THE AMERICAN TITLE AND TRUST CO.**
(Incorporated)
Wm. F A. Gierke, President
Orville T. Nye, Sec'y-Treas.

Abstracts of Titles.
Examination and Perfection of Titles.
Weekly Record Reports, $2.50 per month.
Irrigated Lands Bought and sold.
Real Estate Loans.
U.S. Land Commissioner

Reliable Services. Reasonable Prices. Court House Phone
LINCOLN NEW MEXICO

## METHODIST CHURCH ANNOUNCEMENTS

Sunday School 10 o'clock A.M.
Preaching at 11 o'clock A.M
Epworth League 6:30 P. M.
Preaching at 7:45 P. M.
Prayer meeting Wednesday evening at 7:45. You are not only welcomed but most cordially invited to attend any and all services
R. B Evans, Pastor

# LINCOLN COUNTY NEWS NOTES.

## ALTO "ALLUSIONS"

There is nothing doing around Alto this week, as everybody seems to be asleep since the 4th of July celebration.

Mrs. J. J. Hollem, of Ft. Stanton visited friends at Alto this week.

Mrs. C. B. Layne made a business trip to Capitan Tuesday.

The White Mountain Literary society met at the school house last Saturday evening. Several visitors were present, and a nice program was rendered. There will be another meeting Saturday evening July 20th, and the following program will be rendered:

Music.....Steuart and Slack
Reading.....Miss Maud Linam
Recitation.....Carol Jones
Music.....Stueart and Slack
Essay.....Lurlyne Layne
Recitation.....Gilbert McMillion
Music.....Kyle Brothers
Recitation.....Mona Layne
Reading.....Rebecka McMillion

DEBATE.

Resolved that young people living in town behave better in public than those living in the country. Mrs. Lurlyne Layne is champion of the affirmative, and W. W. Slack of the negative. A very lively time is expected, and everybody is invited to attend.

## NOGAL NOTES

Cupid as of old, added one more couple to his fatal lists when Miss Loma Latham and Mr. George Whitacre made a hurried trip to Lincoln, thereby ending the first chapter of a romance, and beginning what we hope will be a long and profitable seque.

Various topics are always discussed after a gala day such as the 4th in Nogal, but perhaps the most absorbing question is: What became of the goats used in the roping contest? Some even suggests that they took the wings of night and flew away. But the wise ones shake their heads, remarking that it is "agin" nature but that goats can ride and are excellent eating.

After an extended visit with their parents, Mr. and Mrs. Amos Eakers, Mrs Silas May and children left Monday for their home in Tucumcari.

Mr. and Mrs. Clark Hust celebrated the 4th by admiring a wee girl baby who became a member of the family July 3rd.

A number of our citizens consider it folly to not utilize the ball ground that was prepared for the battle royal on the 4th, and are planning for another game in the near future

## ANCIENT RUINS OF TORRENCE TO BE EXCAVATED.

The American Museum of Natural history is making plans for systematic excavation at the site of the famous old ruins of Gran Quivera and La Cuara, in Torrance county, this state, is the statement made by N. C. Nelson, of San Francisco, who has just returned to Albuquerque, from a trip to the ruins, accompanied by Mr. Corbett of Mountainair, who together visited also Chilille, Tajique, Abo and the old trees of Manzano. Mr. Nelson says that the work of excavation will begin soon and is likely to take four or five years to complete. He is confident that priceless relics of past civilizations will be disclosed by the pick and shovel.

## NOTICE.

No. of Application 631.
DEPARTMENT OF STATE ENGINEER,
Santa Fe, N. M. May 25, 1912.

Notice is hereby given that on the 23d day of January, 1912, in accordance with Section 26, Irrigation Law of 1907, A. M. PATTEN, of Denver, County of Denver, State of Colorado made an application to the State Engineer of New Mexico for a permit to appropriate from the Public waters of the State of New Mexico.

Such appropriation is to be made from Mal Pais, Willow creek, Jake's, Bull Gap & other arroyas in western slope of White Mountains at a point Tps 8 & 9 S., Rgs, 8 & 9 E.N. M. P. M., by means of diversion works and 1005 cu. ft. per sec and acre feet is to be conveyed to Secs. 9, 10, 16, 17, 19, 20, 21, 29 T. 9 S., R. 8 E., by means of ditches & canals and there used for irrigation of 1522 acres.

The State Engineer will take this application up for considerdtion on the 23rd day of August, 1912, and all persons who may oppose the granting of the above application must file their objections substantiated with affidavits with the State Engineer and copy with applicant on or before that date.

4-6-21 CHARLES D. MILLER
State Engineer.

First Published in the Carrizozo N. M. Outlook, June 21, last pub. July 12.

## NOTICE

No. of Application 630.
DEPARTMENT OF STATE ENGINEER,
Santa Fe, New Mexico, May 25, 1912.

Notice is hereby given that on the 23d day of January, 1912, in accordance with Section 26, Irrigation Law of 1907 A. M. PATTEN, of Denver, County of Denver, State of Colorado, made an application to the State Engineer of New Mexico for permit to appropriate from the Public waters of the State of New Mexico.

Such appropriation is to be made from Willow creek, Jake's, Cub Mountain, Bull Gap & other small arroyas in western slope of White Mountains at a point Tps. 8 & 9 S., Rgs. 8 & 9 E. N. M. P. M., by means of diversion works and 75 cu. ft. per sec. or 16,000 acre feet is to be conveyed to Secs 14, 15, 16, 21, 22, 23, 24, 27, 28, 29 T. 9 S., R. 8 E. by means of ditches and canals and there used for irrigation of 4,000 acres

The State Engineer will take this application up for consideration on the 23rd day of August, 1912, and all persons who may oppose the granting of the above application must file their objections substantiated with affidavits with the State Engineer and copy with applicant on or before that date.

CHARLES D. MILLER,
State Engineer.

You may easily make FIVE DOLLARS per day selling our Automatic Needle Threader. Retails for ONE DOLLAR. No woman will permit you to take it off her machine when she sees it operate. Threads needle in a flash. Carry sample in your vest pocket. Sells wherever you can find a sewing machine. Cities, Villages, Mud Huts, Ranches and along the roadside.

If you have any scruples against canvassing, put your false pride aside, get out into God's sunlight NEW MEXICO sunlight; and make your FIVE DOLLARS per DAY and gain experience and confidence which will make you independent of everybody and open your eye to possibilities which you may have never dreamed exist.

This business means CASH IN HAND EVERY DAY, collect as you go. The price admits of no argument, if your prospect has a dollar in the house you get it. I have made as high as $18.00 in one day work. No capital required, just WORK. DO YOU WANT IT? Write at once and you will be making good money inside of a few days.

Address, Agency,
Automatic Needle Threader Co.
SOCORRO, N. M.

**LUNG DISEASE**
"After four in our family had died of consumption I was taken with a frightful cough and lung trouble, but my life was saved and I gained 37 pounds through using
**DR. KING'S NEW DISCOVERY**
W. R. Patterson, Wellington, Tex.
PRICE 50c and $1.00 AT ALL DRUGGISTS

**Remember**
That every added subscriber helps to make this paper better for everybody

**ELITE TAILORING PARLOR**
UNDER NEW MANAGEMENT
Ladies' and Gents' Clothing cleaned, pressed and repaired. All work guaranteed. Goods called for and delivered.
Agent for LAMM & CO Chicago Tailors.
L. B. CRAWFORD, Proprietor Carrizozo, N. M.

W. H. ORME JOHNSON E. A. ORME JOHNSON
**Johnson Brothers**
AUTOMOBILES
Supplies TO HIRE Repairs
Agents for DIAMOND and GOODRICH TIRES
TIRES & TUBES REPAIRED & VULCANIZED ALL WORK GUARANTEED
TELEPHONE CAPITAN, NEW MEXICO

**THE CARRIZOZO BAR**
XXX Port Wine 50 cents Quart
XXX Blackberry 50 cents Quart
Old Kingdom Blend Six years
Old 4.00 Per Gallon
All Bottled in Bond Whiskies
$1.75 Quart
**Seipps Beer Always on Tap**

ALBERT H. HARVEY LEE B. CHASE
**Harvey & Chase**
INSURANCE
REAL ESTATE
RENTS
SALES
HOMESTEADS LOCATED
CARRIZOZO LOTS
Notary Publics Conveyancing
**All Legal Blanks**
**Surveyor in Office**
Post Office Bld'g. Carrizozo, New Mex.

ESTABLISHED JUNE THE FIRST, EIGHTEEN HUNDRED NINETY-TWO
**THE EXCHANGE BANK**
CARRIZOZO, NEW MEXICO
Capital $40,000.00
Transacts a General Banking Business
Sells Drafts on Principal Cities of the World
Accords Borrowers Every Accomodation
Consistent With Safety
Accounts Solicited
INTEREST PAID ON TIME DEPOSITS

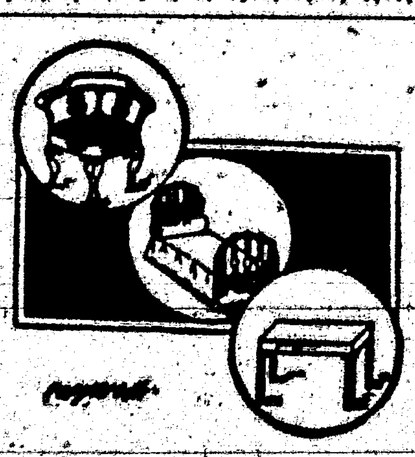

**Kelley & Sons**
DEALERS IN
FURNITURE
Carpets, Rugs
Matting, etc.
Caskets, Undertakers Supplies
Carrizozo, New Mex

# CORNER FOR THE JUNIORS

## BOOKS THAT THE BOYS ENJOY

**Philadelphia Press Makes Denial That Children of Today Are Wiser Than Parents Were.**

An English trade publication, after a prolix and profitless discussion of the risks of issuing juvenile literature, makes this portentous statement: "The simple fact is this—children today are wiser than their parents were. They don't want Robinson Crusoe or Alice in Wonderland. They are up to the Iliad and Dante's Inferno while their parents are reverting with delight to the immortal books they scorn."

We doubt that, says the Philadelphia Press. A healthy boy wants and enjoys a boy's books. Jules Verne wrote them for him; so did Henty, by the score, so did Noah Brooks. The beauty about the boy is that his literary taste—if he is properly reared—matures with his years. He cannot be always tied to apron strings; he escapes from the Swiss Family Robinson to the search for Treasure Island; presently his adolescent eye widens to the clattering hoofs of "The Three Musketeers." Then, as he has aged he has saged; in the words of Robert Louis Stevenson himself, "he takes horse with D'Artagnan." Thenceforth he may open with impunity the pages of Virginibus Puerisque.

Meanwhile his parents have retraced their steps. They are reading again with astonished minds the classics of their childhood. They see amazing beauties, forgotten or unperceived. They are harking back. They are boys again.

## GOOD SANITATION IN HAWAII

**Washing Trough Placed in Dormitory of School Building for Boys to Cleanse Their Feet.**

That the inmates of a boys' school in Hawaii may not suffer from uncleanly habits, a unique contrivance is installed in its new building. The Hawaiian Star tells about it:

In the dormitory a new feature has been adopted, which is the putting in

The Boys Walk Through.

of a washing trough, in which the boys can cleanse their feet before retiring for the night.

The trough is some thirty feet long and ten inches deep. The boys walk through the trough and each of them is handed a towel as he emerges. As the floor all around is cement, the lads walk clean footed to bed.

### Victor Not Ashamed.

"Tommy, you have been fighting again," exclaimed a South Side lady to her six-year-old son. "You ought to be ashamed of yourself." "I don't see why," proudly responded the young hopeful, "I licked 'im."

### Water Cure.

Here is a pointer to the women: An Atchison woman, seeing that worry wouldn't keep her boy out of the creeks and river, gave her full consent, even urging the boy to go. As a result he has lost all desire for the water.—Atchison Globe.

### Would Be Unwashed.

"I'll be glad when I get big enough to wash my own face," said little Willie, as his mother finished the operation. "Why so, dear?" she asked. "'Cause then I won't wash it," replied the precocious youth.

### Would Have Given Warning.

Papa—"I hear you have been a bad girl today and had to be spanked." Small Daughter—"Mamma is awful sorry. If I'd a known she used to be a school teacher, I'd a told you not to marry her."

Jimmie—"Dey tell me dat you said you was goin' to break my face if I didn't watch out." Tommy—"Well, you're watchin' out, ain't yer? You've been watchin' fer me ever since I said dat."

## GOOD QUALITIES OF LLAMA

**Alpaca Variety Will Endure Much Hardship, But at Times Is Extremely Bad Mannered.**

A hard working but at times bad mannered animal is the llama of the variety known as the alpaca. A specimen has been presented to the London Zoological society and of the breed a writer in the Queen says:

An old writer, Gregoire de Bolivar, says that in his time 300,000 llamas were employed at the mines in Potosi. Again, Augustin de Zarate, who in 1544 was treasurer-general in Peru, wrote in praise of the llama—which he called a sheep—its great use to the natives, who habitually rode upon it, used its flesh (which was accounted as good as that of the fat sheep of

Spit Full in His Face.

Castile) for food and depended upon its wool for all kinds of clothing. Besides these merits, the llama under domestication, is, for its size, the cheapest possible animal to keep, since it requires very little food, and even less water, and can do without either for several days at a stretch.

Little camel, the name used nearly two hundred years back by a traveler, one Capt. George Shelrocke, an Englishman, is by far the best term for this animal, which, is in many respects so like the true camel. In disposition, llamas, and particularly the alpaca variety, are considered responsive to kindness; at the same time, all possess independence of character to a fine degree, which often stands them in good stead, as when at nightfall they slip to earth with their burden, a sure sign of their determination to be unloaded, and a sign which no sensible driver disregards, for it is soon learned that neither cajoling nor punishment at such times has any permanent power to change the creature's will. Neither are these animals without wit, for if a man persists in riding one when it is overtired, it will from time to time deliberately turn round and spit full in the face of the man.

## INGENIOUS FISH-LINE REEL

**Spool Not Only Rotates, But Performs Eccentric Gyrations—Does Not Tangle in Winding.**

This gyratory reel is so named because the spool not only rotates, but performs eccentric gyrations, the purpose of which is to cross-wind the line so that it cannot tangle, says the Popular Mechanics. It is applying to the reel the winding principle employed in winding a ball of twine by hand, and it cross-winds the line without the aid

Gyratory Fishing Reel.

of hand or a complicated spool. When the line is being cast, no part of the reel is in motion except the spool itself.

### Judge Sentenced Dog to Death.

"It is almost as hard for me to sentence that dog to death as it is to sentence a fellow-being to serve punishment, but I must do it," said Judge Frick in police court to John Brennan, who owned a fine black and white dog, says the Cincinnati Times-Star.

The dog followed a woman to a butcher shop. It supposed she had some meat in her hand and leaped on her, his fangs tearing the skin of her arm. The woman had Brennan arrested and Judge Frick had the dog brought in court. There the canine made friends of everyone. But he had gone beyond the bounds of dog law. Brennan's eyes glistened as he walked from the courtroom. "Shall I am I going to tell the children that the dog is dead?" he asked.

A prominent Slough public man, who is a smoker himself, told a good story at his own expense. He entered an omnibus at Slough and found a lad inside puffing away at a cigaret. "My boy," he observed, "if you smoke you will never grow a big man." "Don't want to," was the retort, "I'm going to be a jockey!"

# WHY BABIES DIE

**Woman Charges Kindness Kills Many of Them.**

**Mrs. L. S. B. Robinson in Address Declares Infants Would Thrive on Care Given to High Breed of Puppies.**

St. Paul.—"If we thought half as much of our babies as the breeders of thoroughbred puppies do of their animals we would not tolerate the shaking, fondling and cuddling with which we seek to quiet and amuse them," said Mrs. L. S. B. Robinson of the Baby Welfare association, at a meeting of the Bethel Woman's club.

"No man who has high grade puppies will allow any one to fondle or fuss with them. The father who tosses his baby up to the ceiling and makes him laugh until he gets fairly hysterical is responsible for much of the chronic nervousness which develops as the child grows up.

"It is a crime to bounce and toss a baby until the food in its stomach is so shaken up it cannot be digested. The tendency to shake our babies is due to American nervousness. The babies cry and we do not know what to do for them. It is far better to put them on the bed and let them cry. If they are comfortable and are not hungry, it will do them no harm, whatever, and it will be better for them. Babies are very easily trained.

"It is often a sacrilegious statement to say when a baby dies that 'God took it;' it died through the fault of the mother, who will not do what she should for the baby. More babies are killed by kindness than anything else. The mother does everything the neighbors, friends and relatives tell her. America has the highest infant mortality rate of all the better governed countries. One baby in every five dies before it reaches the age of one year. Food is the most important thing to the young baby, and it should not be fed too much or too often. We need a city ice company which would furnish the poor families with a few cents' worth of ice each day, for ice is an absolute necessity. Milk which has been exposed to the warm air becomes poisonous.

"Then flies are the cause of much sickness to babies and to adults. If the fly does not fall into the milk and drown, to be fished out, it crawls along the edge of the pitcher, and then the milk is poured out over the germs it leaves. If we cannot afford screens we can at least afford netting, and this will keep out the flies. Better go without a new hat and let the children go without new clothes and get some screens.

Don't wait for your babies to get sick before you seek advice. Weigh them once a week, and if they lose weight you may know that something is wrong. The baby welfare clinics are held for the purpose of giving mothers advice and furnishing them with formulas for proper food."

## ANOTHER "PRESIDENT" OF MEXICO

Emilio Vasquez Gomez

EMILIO VASQUEZ GOMEZ, who has been proclaimed provisional president of Mexico by the revolutionists, has established his capital in the custom house at Juarez, which Madero made the seat of his government on May 10 of last year.

## EX-PRIEST HAD MANY GEMS

**Theory of Suicide by Poison Abandoned and Now Believed to Have Been a Case of Murder.**

Berlin.—In the rooms of Dr. Liebe, an ex-Roman Catholic priest, who died of poison recently in his dingy flat, thought to have committed suicide on account of financial straits, the police have discovered $375,000 worth of precious stones and much jewelry, in an old iron safe. The suicide theory was at once abandoned.

Dr. Liebe, who was formerly an army chaplain, was previously a Catholic missionary in India, China and Japan, and it is believed he acquired his passion for jewels while in the east. He became a Protestant ten years ago and was about to marry. He died after taking a drink from a bottle labelled "anisette."

Among the gems were 239 sapphires, 218 diamonds, 164 turquoises, 50 rubies and a number of pearls.

The gem of the collection was a magnificent golden communion chalice richly studded with precious stones, 428 in all.

## MORE ORPHANS TO EDUCATE

**Pennsylvania Will Have Only One School, Where Once Were Forty.**

Scotland, Pa.—Pennsylvania soon will have no soldiers' orphans to educate. Twenty years ago there were about forty soldiers' orphan schools in the state; now there are but two—one at Chester Springs and one here.

With the commencement at the Chester Springs institution the school there will be abandoned and the remaining charges transferred to the Scotland school, in which about 300 are enrolled.

Since 1864 over 16,000 orphans have been cared for at a cost of over $13,000,000. There are now only a few over 500 soldiers' orphans in destitute circumstances in the state; in 1903 there were 1,032 enrolled, and in 1889, 8,621.

The question has already arisen as to what will be done with the Scotland school when its usefulness for children of soldiers is ended. The industrial training department is one of its chief features. Boys work half of each day in the machine shop, the wood working shop and the printing department, while both boys and girls obtain practical education in tailoring and dressmaking, telegraphy, stenography, baking and laundering. All the uniforms for both boys and girls are made by the students themselves.

Many of the graduates are lawyers, preachers and heads of manufacturing concerns.

At the school's head is William H. Stewart. Before he came here he was a mechanical engineer at Norristown.

### Child Inhaled a Nail.

London.—At an inquest at Hammersmith on the two-and-one-half-year-old son of a laundryman, who died in the West London hospital, the doctor produced a two-inch nail which he said he had found in the child's lung. The nail, he said, must have been inhaled, and not swallowed. It had caused irritation, and blood poisoning had set in, causing death. The father of the boy was unable to explain how the nail came to be in the child's lung and the jury returned a verdict of accidental death.

# Would Blow Up Icebergs

**Newfoundland Man Suggests Way of Keeping Steamer Lanes Safe From Monsters.**

London.—Among the mass of suggestions that have been made in consequence of the loss of the Titanic, one of the most curious comes from a resident in St. John's, Newfoundland, James M. Grant, who has had extensive acquaintance with icebergs along the coast of his own country. In an interview he said:

"I would suggest that an iceberg-destroying service should be established without delay, under the control of an international board. My proposal is not that you should wait for the icebergs until they make their appearance in navigable waters, but that you should attack them at their source, just as they break away and drift into the gulf stream, and that you should blow them to pieces with powerful explosives. Icebergs are formed by the overflow of fresh water from the high banks on the coast of Greenland. The water freezes, the ice is added to the snow, and the spray of the sea, and the bergs becoming detached sail down into the gulf stream, and up to the present have been allowed to come into the North Atlantic, where they are an obvious danger to all vessels plying there.

"Lloyds and other insurance organizations would, I am sure, welcome the formation of a service such as I indicate, and would be likely to support it financially. Besides, if such a thing were in full swing, an appreciable reduction might be claimed in insurance rates on some routes.

"I have seen icebergs of vast proportions—fully three miles long—and standing 100 feet out of the water. These monsters are frequently to be observed along our shores as late in the year as the month of August, and they are at present allowed to disappear by the natural process—under the sun's rays. Their collapse is sometimes very sudden. I remember on one occasion observing a large berg through binoculars. It was ten or fifteen miles away. Having inspected it leisurely, I handed the glasses to a friend at my elbow. He, looking toward the berg, cried, 'I can't see it!' I took the glasses and looked again, and was startled to find that the great ice-block had disappeared. It had, I suppose, been honeycombed by the sun's rays and had suddenly collapsed. I could see small pieces of ice floating around, but the great berg had broken up.

## SUFFERS REMORSE FOR THEFT

**Theft Committed 20 Years Ago Man Writes to Storekeeper, Asking Forgiveness.**

Devil's Lake, N. D.—Remorse for having stolen an apple from the Quality department store of this city 20 years ago, when she was a school girl, caused a St. Paul woman, who signed her name as "Mrs. F. C." of Dayton's Bluff, St. Paul, to send the local merchant a letter asking for forgiveness.

The owners of the store say they know who the woman is, but refuse to disclose her identity.

"More than twenty years ago," says the St. Paul woman, "I was a school girl living in Dakota, and you were running the store at the trading point, now Devil's Lake. While on my way to school one day I saw that no one was looking and I took a big apple from a basket in front of your place of business. I was converted last Friday night in a revival meeting being held in one of the churches in this vicinity and I want to make my wrong right both with you and my maker."

The woman explains in the letter she is the mother of several children and that she is afraid unless she makes everything right they will have the same instinct that prompted her to steal the apple, and they possibly may develop into men who will be a menace to society.

The owners of the store have mailed the woman a letter granting full forgiveness for taking the fruit.

Usually when the man in trouble begins to feel that he has about reached the limit of his endurance—something worse happens.

# Welch & Titsworth

"Pride of Denver" Flour per 100 pounds, $3.15

Native Pink Beans, per 100 4.50

THESE PRICES SUBJECT TO CHANGE WITHOUT NOTICE.

Portland Cement, Studebaker Wagons, Iron Roofing Barbed wire, Hog Fence, Chicken Netting, Dynamite McCormick Mowers, McCormick Balers, McCormick Rakes.

We get all of these articles in car loads, which enables us to make reasonable prices.

**WELCH & TITSWORTH**

CAPITAN,

NEW MEXICO.



Homestead and Desert Land Filings

Final Proofs Commutations

LEE B. CHASE,

U. S. Commissioner

CARRIZOZO, N. M., P. O. BLDG.



**BLUE DIAMOND**

1600 Pound Percheron Grade.

Standing at Capitan. FEE $10

C. D. WILSON,

Capitan, New Mexico.



Billiard and Pool Parlor in connection.

The Capitan Bar

CHOICE LIQUORS, BRANDIES & WINES

Capitan, N.M.


## LEGAL NOTICES

Serial No. 011780
NOTICE FOR PUBLICATION
Department of the Interior
U. S. Land Office at Roswell, N. M.
July 6, 1912

Notice is hereby given that ESTANSLIDA LALONE, widow of Theophilus Lalon, who, on Jan. 21, 1909, made H E. Serial No. 011780, for SW ¼, Section 1, Twp. 8-S, Range 11-E, N. M. P. M., has filed notice of intention to make Final five year Proof, to establish claim to the land above described, before Lee B. Chase, U. S. Commissioner, in his office, at Carrizozo, N M., on Aug. 20, 1012.

Claimant names as witnesses: Presiliano Pino, Florencio Vega, Fred Lalone, Benino Gallegos, all of Carrizozo, N. M.

T. C. TILLOTSON
6t-7-12. Register.

Serial No. 011428
NOTICE FOR PUBLICATION
Depaitment of the Interior,
U. S Land Office at Roswell, N. M.,
July, 6, 1912:

Notice is hereby given that EDWARD LEE, of Carrizozo, N. M., who, on Oct. 31, 1906, made H. E. No 11428, for N½ NW¼, Sec. 5, Twp. 8-S, and S½ SW¼, Section 32, Twp. 7-S, Range 11-E, N. M P M, has filed notice of intention to make Final five year proof, to establish claim to the land above described, before Lee B. Chase, U. S. Commissioner, in his office, at Carrizozo, N. M., on the 19th day of August, 1912.

Claimant names as witnesses:
Julian Taylor, of Carrizozo, N. M., George C. Currant, of White Oaks, N. M., Charles Whitmire, of Carrizozo, N. M., and Ralph Treat, of White Oaks, N. M.

T. C. TILLOTSON,
7-12-12 Register.

Serial No 017490
NOTICE FOR PUBLICATION
Department Of The Interior,
U. S. Land office at Roswell N. M.
July 6, 1912.

Notice is hereby given that FLOY W. SKINNER, of Augus, N. M., who, on April 14, 1909, made H E Serial No. 017490, for W½, NE¼, and N½ SE¼, Section 21, Township 9-S, Range 13-E, N. M. P. Meridian, has filed notice of intention to make Final three year proof, to establish claim to the land above described, before Clement Hightower, U. S. Commissioner, in his office, at Capitan, N. M., on the 19th day of August, 1912.

Claimant names as witnesses:
William R. Sterling, Elmer Zumwalt, Robert C. Skinner, William Ferguson, all of Nogal, New Mexico.

T. C. TILLOTSON
6t. 7-12. Register.

Serial Nos. 023822 024897.
NOTICE FOR PUBLICATION
Department of the Interior
U. S. Land Office at Roswell, N.M.,
June 10, 1912.

Notice is hereby given that PAUL R MC COURT, of Carrizozo, N. M. who, on November 12, 1910, made Original Homestead Entry, Serial No. 023822, for the S½, SW¼, Sec. 19, Township 7-S, Range 11 E, and who on June 15, 1911, made add'l, H. E. Serial No. 024897 for the SE¼ SE¼ Sec. 24 N. M. P. Meridian, and NE¼ NE¼, Sec. 25, Twp. 7-S, Range 10-E, N. M. P. Meridian, has filed notice of intention to make final five year proof, to establish claim to the land above described, before Lee B. Chase, U. S. Commissioner, in his office, at Carrizozo, N. M.; on the 23rd day of July, 1912.

Claimant names as witnesses:
Arthur J. Rolland, Peter M. Johnson, Truman A Spencer and Edward Harris, all of Carrizozo, N. Mexico.

T. C TILLOTSON,
6t-6-30 Register.

Serial No 021471
NOTICE FOR PUBLICATION
Department of the Interior
U. S. Land Office at Roswell, N. M.,
June 20, 1912.

Notice is hereby given that WALTER BOEHME, of Carrizozo, N. M., who, on January 20, 1910, made Homestead Entry Serial No 021471, for SW¼, Section 3, Township 8-S, Range 11-E, N M P Meridian, has filed notice of intention to make Final Commutation Proof, to establish claim to the land above described, before Lee B. Chase, U. S Commissioner in his office, at Carrizozo, N. M., on the 6th day of August, 1912.

Claimants names as witnesses:
John G. Texter, Walter W. Whitmire, Walter C. Miller and Theodore Meithel all of Carrizozo, N. Mexico.

T. C TILLOTSON,
5-10-6t Register


State of Ohio, city of Toledo, Lucas County, } ss.

Frank J. Cheney makes oath that he is senior partner of the firm of F. J. Cheney & Co., doing business in the City of Toledo, County and State aforesaid, and that said firm will pay the sum of ONE HUNDRED DOLLARS for each and every case of Catarrh that cannot be cured by the use of HALL'S CATARRH CURE.

FRANK J. CHENEY.

Sworn to before me and subscribed in my presence, this 6th day of December, A. D. 1886.

(Seal) A. W. GLEASON, Notary Public.

Hall's Catarrh Cure is taken internally and acts directly upon the blood and mucous surfaces of the system. Send for testimonials, free.

F. J. CHENEY & CO., Toledo, O.
Sold by all Druggists, 75c.
Take Hall's Family Pills for constipation.



The TWO REPUBLICS LIFE INSURANCE COMPANY
OF EL PASO, TEXAS

A HOME COMPANY SOLICITS HOME PATRONAGE. FOR RATES AND OTHER INFORMATION ADDRESS OR CALL ON

LEE B. CHASE,
District Agent.



ROLLAND BROS.
DRUGGISTS

Drugs, Periodicals, Stationery, Cigars, Candies and Men's Furnishings

CARRIZOZO, NEW MEXICO



JOHN E. BELL
STAPLE & FANCY GROCERIES
PHONE 56
FRESH VEGETABLES AND FRUITS A SPECIALTY

Our Goods are all New and Fresh
Give us a trial and we will do the rest
Promptest Delivery in the City



IF YOU WISH
TO SELL YOUR PROPERTY
Send Full Description to HARVEY & CHASE
REAL ESTATE & INSURANCE CARRIZOZO, N. M.



Best Accommodations for All the People All the Time

Carrizozo Eating House

Table Supplied with the Best the Market Affords



PHONE 16 Mail Orders Carefully Filled

HUMPHREY BROTHERS
Wholesale and Retail
Hay, Grain, Flour and Feed
WOOD AND WHITE OAKS COAL Carrizozo



JOHN H. BOYD
DEALER IN
GENERAL MERCHANDISE

I Buy Hides and Pelts Notary Public
Free Corral. Edward's Old Stand
OSCURO, NEW MEXICO



PHONE NO. 77 NEATNESS

CITY MEAT MARKET

GEORGE LEE, PROPRIETOR

FINEST
Fresh Meats, Sausages, etc. Best Hams

# NO MAN'S LAND A ROMANCE

## By LOUIS JOSEPH VANCE

### ILLUSTRATIONS BY RAY WALTERS

COPYRIGHT, 1910 BY LOUIS JOSEPH VANCE

SYNOPSIS.

Garrett Coast, a young man of New York City, meets Douglas Blackstock, who invites him to a card party. He accepts, although he dislikes Blackstock, the reason being that both are in love with Katherine Thaxter. Coast fails to convince her that Blackstock is unworthy of her friendship. At the party Coast meets two named Dundas and Van Tuyl. There is a quarrel, and Blackstock shoots Van Tuyl dead. Coast struggles to wrest the weapon from him, thus the police discover them. Coast is arrested for murder. He is convicted, but as he begins his sentence, Dundas names Blackstock as the murderer and kills himself. Coast becomes free, but Blackstock has married Katherine Thaxter and fled. Coast purchases a yacht and while sailing sees a man thrown from a distant boat. He rescues the fellow who is named Appleyard. They arrive at a lonely island, known as No Man's Land. Coast starts out to explore the place and comes upon some deserted buildings. He discovers a man dead. Upon going further and approaching a house he sees Katherine Thaxter, who explains that her husband, under the name of Black, has bought the island. He is blind, a wireless operator and has a station there. Coast informs her that her husband murdered Van Tuyl. Coast sees Blackstock and some Chinamen burying a man. They fire at him, but he is rescued by Appleyard, who gets him to the Echo in safety, and there he reveals that he is a secret service man and has been watching the crowd on the island, suspecting they are criminals. Coast is anxious to fathom the mysteries of No Man's Land, and is determined to save Katherine. Appleyard believes that Black and his gang make a shield of the wireless station to conduct a smuggling business. Coast penetrates to the lair of Blackstock's disguise. Katherine enters the room and passes him a note which tells Coast that neither his life or her own are safe. Coast feels that Blackstock suspects him. Appleyard and the Echo disappear. Coast assures Katherine of his protection, and she informs him that they are to abandon the island immediately. The blind man and his coolie servant overpower Coast, who afterward escapes and is met by Katherine, wishing to flee. They discover a yawl but before they can reach it the coolie disables the craft. Black appears and tauntingly states that he is no longer blind. He is overpowered, and Coast and Katherine fly from the spot, and go to a remote part of the island and signal a boat which they see in the distance.

CHAPTER XIX.—(Continued.)

Out of the dusk, in which objects were just perceptible, the bungalow loomed up before them. By common consent they paused, Coast looking back toward the beach, Katherine peering up into his face.

"Are they coming, Garrett?"

"Not yet," he said, perplexity in his tone. "It's as I thought: they know they can lay hands on us at any time. So we can go hang until they're ready to take up our case. . . . "But," he amended, squaring his shoulders and his jaw and infusing his manner with a confidence and decision he had been glad to feel, "we'll fool 'em. It won't be long now."

"You mean before your friend—Mr. Appleyard?"

"Yes. He's sure to be here at almost any minute—he or the revenue cutter."

"But, Garrett . . . what are we going to do in the meantime?"

"We'll have to stick to the open till the Echo comes. Is there a lantern in the house—anything to make a light with?"

"Why—yes," she replied in surprise; "there's a kerosene lantern we used at night, when it was necessary to go to the farm-house. But . . . wouldn't it lead them to us?" Isn't darkness our surest cover?"

"Absolutely; but I've got to have something to signal Appleyard with. We agreed that I should show a light on the sand pit, in event of any trouble; but he'll be counting on the cutter being here by this time, and it won't do to let him make a landing on the beach near the long-boat."

"I understand. Just a minute . . . "Is there time?"

"Plenty," he said briefly, adding inconsistently: "But hurry."

He followed her into the house and, while she disappeared to look for the lantern, found his way to the divan and robbed it of its covering—a heavy steamer rug, which he folded and tucked beneath one arm before Katherine returned.

"You won't want the light now?"

"No. Give me your hand."

They stepped out into unrelieved night: darkness, dense and warm and rendered tangible by its burden of humidity.

In the north arose a confusion of many voices; and in that quarter, likewise, was a freely show of weaving lantern lights.

Hand in hand they stole away like thieves, not three minutes before the bungalow was invaded by Blackstock and the crew of the schooner—a loud-mouthed, roystering company, making hideous the night with the clamor of their dispositions and their curses.

Unseen and all unsought (so far as they could say, with no sign given them of either detection or pursuit) they hurried off as warily and fearfully as wild things skirting the haunts of men, skulking silently over hills and down through hollows, over fields and fences, until at length they came without accident out upon the spreading sweep of sand to the east of the long, low-lying spit.

Later they found themselves at the end of this, the northern extremity of the island; and here Coast put down the unlighted lantern and spread the rug in a slight depression between low dunes.

Cimmerian murk encompassed them, abysmal, impassive, penetrated only by dimmed rays of light from the windows of the bungalow, seemingly incalculable miles distant.

Slowly the hours ebbed. They had long since ceased to speak. From the regularity of her breathing Coast believed she slept despite her fears, overcome by thorough exhaustion of every fiber, nerve and faculty. For himself he would not stir for fear of waking her.

The light of a lantern peeped over the ridge, inland, and descended, wavering, through the Cold Lairs to the beach, then became stationary near the edge of the water, over which it shot a long, slender spear of soft radiance.

Some Sort of Order Was Evidently Evolved.

He understood that a guard had tardily been set over the seine-boat.

From the bungalow came thin, far sounds of voices, now and then a husky shout cacophonous in that hour of calm, immutable peace.

They were drinking up there, forgetful alike of danger and their recent disaster. . . .

Abruptly he saw that the lane of lantern light was shattered and dancing. He jumped to his feet, with a glance above that showed him a faint flash of starlight. He held up his hand and a breath of air blew cool against it—a shiver of breeze out of the southwest. All this meant clearing.

Swiftly the breeze freshened. Vague forms of mist faded before his straining sight. A musical whisper and clashing of waves echoed through the hush of night. And like a curtain the fog fell back and away, and was not.

About two miles offshore, to the northwest, a green light shone like a colored star, with a white light a little above—at about the height of the Echo's masthead. And while he looked the two moved and swung round, until he saw not only green and white, but the red port light as well, all moving steadily toward the island.

CHAPTER XX.

In his arms Katherine moved with a stifled moan of weariness, a gasp, and then a stiffening of her body which told him that she was now wide awake and mistress of her wits, in full comprehension of their position.

"Katherine—"

"What is it?"

"The Echo—Appleyard, I think—I'm sure. He'll be here in just a few minutes—ten or fifteen; and you must help me show the light."

"Help me up," she said in a dejected voice.

He rose and took her hands, lifting her to her feet. With one thought uppermost in both minds, they turned toward the sea.

Off to the northwest the red port and white masthead lights of the catboat were slipping briskly shorewards—the green no longer visible—standing in for the beach where the long-boat lay.

A groan escaped Coast.

"Oh, the devil!" he said beneath his breath, exasperated; and aloud, half-frantically: "Hurry! He's taking the other light for my signal. Here"—grabbed up the steamer's rug and thrust it unceremoniously into Katherine's hand—"hold this so, to hide it from the beach, while I light the lantern."

With agonizing slowness the minutes sped, and still the boat held on directly for the beach below the Cold Lairs. Then abruptly the watcher by the long-boat awakened to its approach, apparently for the first time, and sounded the alarm by firing a shot from his revolver. A second later, in desperation, Coast sent a piercing whistle echoing over the waters.

Immediately, at the pistol shot, the Echo swerved sharply off to the west, her red side light disappeared; and for a full minute held on so before she swung smartly on her heel and showed first the green and then the red, bearing straight as an arrow for the end of the sand spit.

On the island, at the same, the results of the report (which, when the catboat came about, was followed by four others in brisk succession) were no less marked. Down the wind from the bungalow floated a wild chorus of shouts and calls. In its vicinity half a dozen twinkling lights studded the darkness on the uplands, springing to life as if by magic, and were whisked hither and thither like so many will-o'-the-wisps, suggesting a stupid, half-distracted ferment of conflicting advice, argument and wills among the smugglers. Presently, however, some sort of order was evidently evolved; the lights converged to a common center and bore swiftly down toward the beach.

Coast put down the lantern on the swelling, rounded summit of a small dune, and took the steamer rug from Katherine, mechanically folding it as he divided troubled attention between the nearing boat and the distant rabble—now streaming headlong down through the Cold Lairs and shouting as they came.

"No more need for this," he said, referring to the rug; "the light won't tell them anything they don't know, now. But . . . " His perturbed voice trailed off irresolutely as he stood, a frowning glance directed down the beach.

Katherine was quick to catch the note of worry in his tone. "What is it?" she asked. "You're not afraid—you don't think—"

"No," he reassured her stoutly; "they're much too far away to catch us now. Only—hark to that!"

There was, in fact, a strange and sinister sound in the yelping of the gang; their cries were indistinguishable, but owned a dull, level pitch of minatory rage, infinitely perturbing, since it seemed so senseless—like the harsh and inarticulate snarling of an infuriated lunatic.

A shiver shot along Coast's spine. He found the woman, trembling, had moved close to his side.

"What does it mean?"

"I don't know," he said—"sounds like a pack of starving wolves. . . . No matter; it can't concern us. In two minutes . . . "

The Echo had drawn near enough for the noise of the motor to be perceptible; she was moving under power only, her sail down but not furled, hanging in stiff and clumsy folds in the lazy-jacks. He could even see the tender trailing astern, and make out a single figure at the wheel.

Then the latter bobbed down out of sight for an instant, and the purring of the engine was abrupted. There followed the splash of the anchor, and the little vessel brought up quickly, swinging wide to face the wind.

With a warning cry Katherine stepped quickly away from Coast, and swung round, whipping out her small but effective pearl-handled revolver.

"Stop!" she cried in a vibrant voice. "Halt, or I'll fire!"

(TO BE CONTINUED.)

### Routed Bear With Broom.

A huge mountain bear which haunts the Catskill mountains is no longer an object of terror in the neighborhood of De Wittville, N. Y. Its blusting days are over—for it was put to flight the other morning by an angry housewife wielding a broomstick. Mrs. Silas Meisner left several pans of milk on the kitchen table while she went to the upper part of the house. She heard a tin pan fall and hurrying downstairs she found the bear lapping up milk from the floor. As she entered, she expected the brute to attack her, but after surveying her Bruin went on lapping up milk. Looking around for a weapon, she seized an old broomstick and began to belabor the bear over the head. Mr. Bear stopped his meal of milk, looked around surprised and then promptly turned tail and fled.

### The Resort Prospectus.

"Going to run daily excursions this year?"

"Oh, yes."

"I notice you don't advertise a gorge any more."

"No; I made it a ravine instead. Some people thought a gorge meant a lot to eat."

### Just Why.

"Do you find the cost of living any higher than it was, say five years ago?"

"Yes, sir. Two of my daughters have got married since."—Washington Herald.

### Have a Purpose.

It is not enough to be industrious: So are ants. What are you industrious about?—Thoreau.

## Finding the Comstock Lode

Far Reaching Results of the Rich Strike of Silver Made in June, 1859.

"You've struck it, boys." Thus said Henry Paige Comstock to Peter O'Riley and Patrick McLaughlin, who were his fellow prospectors in a search for gold in Six Mile canyon, now the present Virginia City, the capital of Nevada.

The date was June 10, 1859. In that remote spot in the American wilderness, by these three obscure men, was made on that day a discovery destined to affect the current of American politics for a score of years, says a writer in the Atlantic Monthly, and to have for long a disturbing influence on the world's finances.

The thing which was "struck" on that June day of 1859 was the vein covering what came to be known as the Comstock lode, in which were hidden the richest deposits of silver ever found anywhere on the globe. Their development, years afterward, simultaneously with that of the silver mines of Colorado, started the downward flood in the price of silver, which broke the old ratio between the money metals, changed the monetary system of the leading nations from the double to the single gold standard; incited the movement beginning in 1877, under the leadership of Richard P. Bland, for the reopening of the mints to silver on the same terms as to gold; led hence to the passing of the Bland-Allison limited silver-coinage law of 1878, and to that of the Sherman silver-bullion-deposit act of 1890; and was the issue which split the two great parties and made havoc among the smaller ones in 1896, resulting in the act of 1900, which gave statutory recognition to the gold standard in the United States.

## "I'M ONLY A LITTLE GIRL"

Failing Eyesight Responsible for an Old Man's Mistake—Rebuke Hardly Effective.

A certain group of youngsters in an exclusive West side residential section had been very noisy throughout the forenoon.

The children were still doing their utmost to imitate a bedlam, when a very angry old man appeared at the door of a nearby apartment house. He was quite old, and it was evident that his eyesight was not the best, but he finally succeeded in picking out a youngster who was aiding very strenuously in the noise making.

The aged man walked over to the child, took it by the hand and walked back to the apartment. When he reached the doorway he turned to the child and said:

"Don't you know it's against the law to make so much noise?"

"Yes, sir," was the meek reply.

"Well, don't you know that you'll be arrested and put in jail, and then you can never be president of the United States?"

"Please, sir?" replied the child, "I don't care; I'm only a little girl."—New York Mail.

### Oddities of Justice.

That the whole theory of penal codes is practically unsound and opposed to the modern conceptions of the relation of the state to crime, is the contention of Eugene Smith of the New York bar, writing in the May number of Case and Comment, the lawyers' magazine, illustrating the absurdity and disparity between penalty for crimes in different states. Mr. Smith says: "The average sentence for perjury in Florida is ten years, in Maine one year; for larceny, in Delaware ten years, in the District of Columbia ten months; the penalty for arson in Pennsylvania is twice that of burglary, but in Connecticut the guilt of burglary is twice that of arson; the guilt of counterfeiting in Ohio is twice that of perjury, but in Rhode Island the guilt of perjury is twice that of counterfeiting.

### Vogue in Outer Garments.

According to the Dry Goods Economist, at the present time retailers are featuring wraps of charmeuse and satin. The best sellers are the medium-priced numbers retailing from $10 to $30. These are usually attractively lined in some bright color, giving a pleasing contrast. Lace collars and cuffs are often used as a finishing touch and are very effective, while white lace is used largely for this purpose. Some garments are shown trimmed with black lace, which is cut away to show the lining underneath.

### Less and Less.

"This is a great age we are living in," said Brinkley. "We have smokeless gunpowder, horseless wagons, wireless telegraph—"

"Yes," interrupted Cynicus, "and we have moneyless foreigners coming here and contracting loveless marriages with heartless heiresses."—Judge.

Many a little dog has to bark loudly to keep up his courage; and we wonder if our too self-assertive friends aren't sometimes doing the same thing.


**In the Growth of Corn**

there's a period when the kernels are plumped out with a vegetable milk, most nutritious.

As the corn ripens the "milk" hardens, and finally becomes almost flinty.

**Post Toasties**

Are made from the hard part of choice selected corn.

It is carefully cooked; treated with sugar and salt; rolled into thin bits; then toasted to an appetizing brown—without a hand touching the food.

It has been said that Post Toasties are the most deliciously flavoured particles of cereal food yet produced.

One can render an opinion upon trial.

*"The Memory Lingers"*

Sold by Grocers

Postum Cereal Company, Ltd. Battle Creek, Mich.

# FARM AND BEES

## COMFORT IN HOUSE-APIARIES

**Especially Adapted to Out Yards, Having All Facilities for Proper Care of Bees.**

(By F. G. HERMAN.)

I regard house-apiaries as especially adapted to out yards, having all the facilities for properly caring for bees in themselves, the year around, and without increased cost over open yards.

I keep part of my bees in a house made for the purpose, and I am ready to endorse all that has been said about the superior comfort of handling bees in house-apiaries. When I open one of these hives the bees do not fly up with the same alacrity that bees do from the hives that stand in the sunshine.

The house contains twenty colonies of bees in two tiers of hives. The broad side of the house which is in view faces eastward, and the end southward; there are no hives facing the other two directions.

The hives in this house are known by the name, "Long Idea." They hold

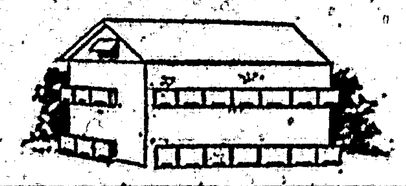

Apiary of F. G. Herman, Leonia, N. J.

crosswise, twenty Langstreth frames each. They are expressly used for extracting honey.

One row of hives is set on a frame just high enough for me to be able to raise the covers, and look into them comfortably, and the other row rests on the floor. I might add that the hives are only one story, so there is no use for queen-excluders, and no tiering to be done.

There are no bees at large in the house, excepting a few which leave while handling the combs, and these quickly make their escape by way of the windows, which are left open all summer for ventilation. The netting on the windows is so arranged that the bees can leave the room, but cannot enter it.

The awning over the windows is to prevent the rain from coming in while the windows are left open. The hive-entrances match the corresponding slots in the sides of the house, and when the bees enter the slot, or entrance, they go directly to their respective hives.

Each alternate entrance is painted a dark color; this is for the purpose of helping the bees to mark their right hive.

### Lime for Gardens.

Should the vegetable garden be limed? If so, how and when? asks a Virginia reader. Yes, occasionally; always if the soil is sour. Almost all our vegetables like an alkaline soil. Potatoes will grow and be free from scab in soil that is a little acid; but they hardly ever give as big a yield as they do in alkaline soil. Strawberries, blackberries, most raspberries, blueberries, etc., can stand some soil acidity, perhaps prefer it. For the general run of vegetables lime is good. Apply about a ton of stone lime, slaked to a powder, per acre, or double that quantity of air-slaked (carbonate of) lime, or of powdered raw limestone. The best time to apply it is in the fall, and the lime should be well worked into the soil.

### Corn Silage.

An important consideration in determining the feeding value of corn silage, compared with that of corn, stover, fodder corn or bundle-corn, is that in ensilage the whole of the plant, including the stems, is converted into succulent and nourishing food. When in any of the other forms the stems are rejected and are of value only as they gradually add to the humus of the soil.

### Kills the Bugs.

Everyone is familiar with the little striped cucumber bug. Many remedies have been tried and failed. A good way is to take an ordinary fertilizer from the cow stable, make a liquid of it and spread it on and among the vines. It not only destroys the pest, but promotes the growth of the vines.

### Sweet Corn and Melons.

Sweet corn and melons should not be cultivated too deeply. The roots grow near the surface, and merely stirring the soil sufficiently to create a dust mulch is all the plant requires.

## HOW TO PREPARE WHITEWASH

**Nothing That Can Compare With It for Outside or Inside Work. Retains Brilliancy.**

A formula for whitewash prepared by the United States department of agriculture is as follows:

Take half a bushel of unslaked lime; slake it with warm water and cover during the process to keep in the steam; strain the liquid through a fine sieve or strainer; add a peck of salt previously well dissolved in warm water, three pounds of ground rice boiled to a thin paste, and stir in boiling hot one-half pound of powdered Spanish whiting and one pound of glue which has been previously dissolved over a slow fire. Then add five gallons of hot water to the mixture, stir well and let it stand for a few days, covered up from the dirt. It should be put on hot.

One pint of the mixture will cover a square yard, properly applied. Small brushes are best. There is nothing that can compare with it for outside or inside work, and it retains its brilliancy for years. Coloring matter may be put in and made of any shade, Spanish brown, yellow ochre, or common clay.

## LATCH FOR SWINGING GATE

**Excellent Device, Needed on All Farms, May Be Made by Following Directions Given.**

A good latch for farm gates may be made as shown in the accompanying sketch. The slide A is suspended by the hangers BB, which are placed on each side of the gate. The back end of the latch works between the guides C and the front end between the end pieces of the gate. The slide engages with a slot in the gate post when the gate is shut.

The hangers BB are made in any convenient length. The holes are ¼ inch in diameter and tire bolts are used as fasteners. The holes for the hangers should be drilled one-third of the width of the latch from its top to make the largest part of the weight fall below the fastenings of the supports, writes Willard H. Elder in the

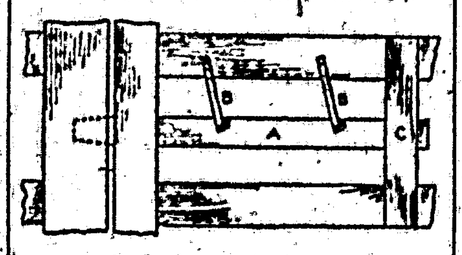


Swinging Gate Latch.

Popular Mechanics. The slide being in a horizontal position, it works better between the guides. When the slide is in the gatepost slot, the hangers should be at the angle shown, so that the weight of the slide helps to hold it in place.

### Curry the Horses.

The horses standing in the barn in stalls on stormy days need currying more than in warm weather. A vigorous application of the currycomb and brush on the frosty mornings adds greatly to the comfort of the horses.

## BEES AND FARM NOTES

For heavy sod ground the improved disk harrow is much the best.

The cowpea is an annual, and a soil as a renovator it is probably without a peer.

Good seed corn is one of the most important factors in producing a good yield.

No man can tell whether corn will grow or not without making a germination test.

Training tomatoes on wires to run from five to ten feet high is becoming a common practice.

If wood ashes are applied to the potato crop it produces conditions favorable to potato scab.

The destruction of organic matter, by cultivation and otherwise, is largely responsible for the depletion of our soils.

For pulverizing land for planting or drilling the spring tooth, sled runner, lever harrow is the most popular instrument.

The weeder is a most effective tool in that it takes every small weed in its path as well as to pulverize many small clods.

A thin layer of dust serves as a mulch as does straw.

A clover sod turned down makes an excellent foundation for a corn crop.

In corn-growing territory cowpeas are mostly grown with corn, sowing broadcast or otherwise.

The clover seed crop depends very largely upon the condition of the ground and the weather.

Kaffir kernel ranks close to corn as a food, as shown by the analysis of the proximate constituents.

Stirring the soil to the depth of but a few inches will create such a mulch and will help to conserve the rainfall.

### Babies at Half Price.

Little Bessie and her mamma were doing the sights of the town. Soon they came to a show where a ticket announced "Children half price."

"Oh, do let us go in, mammy," said the little one, "and buy a baby, now they're so cheap!"


## CUTICURA OINTMENT HEALED BAD SORE ON LIMB

"Some time ago I was coming up some steps when the board crushed under me like an egg shell, and my right limb went through to the knee, and scraped he flesh off the bone just inside and below the knee. I neglected it for a day or two, then it began to hurt me pretty badly. I put balsam fir on to draw out the poison, but when I had used it a week, it hurt so badly that I changed to ——— ointment. That made it smart and burn so badly that I couldn't use it any more, and that was the fourth week after I was hurt.

"Then I began to use Cuticura Ointment for the sore. It stopped hurting immediately and began healing right away. It was a bad-looking sore before Cuticura Ointment healed it, and I suffered so I couldn't sleep from two days after I fell until I began using Cuticura Ointment.

"Cuticura Soap is the best soap I ever saw. I have used all kinds of soap for washing my face, and always it would leave my face smarting. I had to keep a lotion to stop the smart, no matter how expensive a soap I used. I find at last in Cuticura Soap a soap that will clean my face and leave no smarting, and I do not have to use any lotion or anything else to ease it. I believe Cuticura Soap is the best soap made." (Signed) Mrs. M. E. Fairchild, 805 Lafayette St., Wichita, Kan., May 8, 1911. Although Cuticura Soap and Ointment are sold by druggists and dealers everywhere, a sample of each, with 32-page book, will be mailed free on application to "Cuticura," Dept. L, Boston.


The meanest trick a bachelor can play on a leap year girl is to promise to be a brother to her.

A long oration goes lame on the stretch.


For costiveness and sluggish liver try the unrivaled herb remedy, Garfield Tea.


There's music in the squall of a baby—to its mother.


Smile on wash day. That's when you use Red Cross Ball Blue. Clothes whiter than snow. All grocers.


The man who makes light of others seldom sets the world on fire.


Mrs. Winslow's Soothing Syrup for Children teething, softens the gums, reduces inflammation, allays pain, cures wind colic. 25c a bottle.


Patience is but lying to and riding out of the gale.—Beecher.


The woman who cares for a clean, wholesome mouth, and sweet breath, will find Paxtine Antiseptic a joy forever. At druggists, 25c a box or sent postpaid on receipt of price by The Paxton Toilet Co., Boston, Mass.


Always meet people with a smile—if it is your treat.


A Quarter Century

Before the public. Over Five Million Free Samples given away each year. The constant and increasing sales from samples proves the genuine merit of Allen's Foot-Ease, the antiseptic powder to be shaken into the shoes for Tired, Aching, Swollen Tender feet. Sample free. Address, Allen S. Olmsted, Le Roy, N. Y.


Love recognizes the frigid mitt when it gets the shake.


When Your Eyes Need Care

Try Murine Eye Remedy. No Smarting—Feels Fine—Acts Quickly. Try it for Red, Weak, Watery Eyes and Granulated Eyelids. Illustrated Book in each Package. Murine is compounded by our Oculists—not a "Patent Medicine"—but used in successful Physicians' Practice for many years. Now dedicated to the Public and sold by Druggists at 50c and 50c per Bottle. Murine Eye Salve in Aseptic Tubes, 25c and 50c. Murine Eye Remedy Co., Chicago


Marriage is about the only thing that will cure some girls of giggling.


Garfield Tea helps humanity the world over. Taken for liver and kidney troubles, biliousness and constipation.


A woman is proud of the virtues that she practices because she has to.


## WIFE'S HEALTH RESTORED

**Husband Declared Lydia E. Pinkham's Vegetable Compound Would Restore Her Health, And It Did.**

Ashland, Ky.—"Four years ago I seemed to have everything the matter with me. I had female and kidney trouble and was so bad off I could hardly rest day or night. I doctored with all the best doctors in town and took many kinds of medicine but nothing did any good until I tried your wonderful remedy, Lydia E. Pinkham's Vegetable Compound. My husband said it would restore my health and it has."—Mrs. May Wyatt, Ashland, Ky.

There are probably hundreds of thousands of women in the United States who have been benefitted by this famous old remedy, which was produced from roots and herbs over thirty years ago by a woman to relieve woman's suffering.

**Read What Another Woman says:**

Camden, N. J.—"I had female trouble and a serious displacement and was tired and discouraged and unable to do my work. My doctors told me I never could be cured without an operation, but thanks to Lydia E. Pinkham's Vegetable Compound I am cured of that affliction and have recommended it to more than one of my friends with the best results."—Mrs. Ella Johnston, 824 Vine St.

**If you want special advice write to Lydia E. Pinkham Medicine Co. (confidential) Lynn, Mass. Your letter will be opened, read and answered by a woman and held in strict confidence.**

THOMPSON'S EYE WATER Quickly relieves weak, inflamed eyes. Sold everywhere 50c. Booklet free. JOHN L. THOMPSON SONS & CO., Troy, N. Y.



# Physicians Recommend Castoria

CASTORIA has met with pronounced favor on the part of physicians, pharmaceutical societies and medical authorities. It is used by physicians with results most gratifying. The extended use of Castoria is unquestionably the result of three facts: *First*—The indisputable evidence that it is harmless: *Second*—That it not only allays stomach pains and quiets the nerves, but assimilates the food: *Third*—It is an agreeable and perfect substitute for Castor Oil. It is absolutely safe. It does not contain any Opium, Morphine, or other narcotic and does not stupefy. It is unlike Soothing Syrups, Bateman's Drops, Godfrey's Cordial, etc. This is a good deal for a Medical Journal to say. Our duty, however, is to expose danger and record the means of advancing health. The day for poisoning innocent children through greed or ignorance ought to end. To our knowledge, Castoria is a remedy which produces composure and health, by regulating the system—not by stupefying it—and our readers are entitled to the information.—*Hall's Journal of Health.*

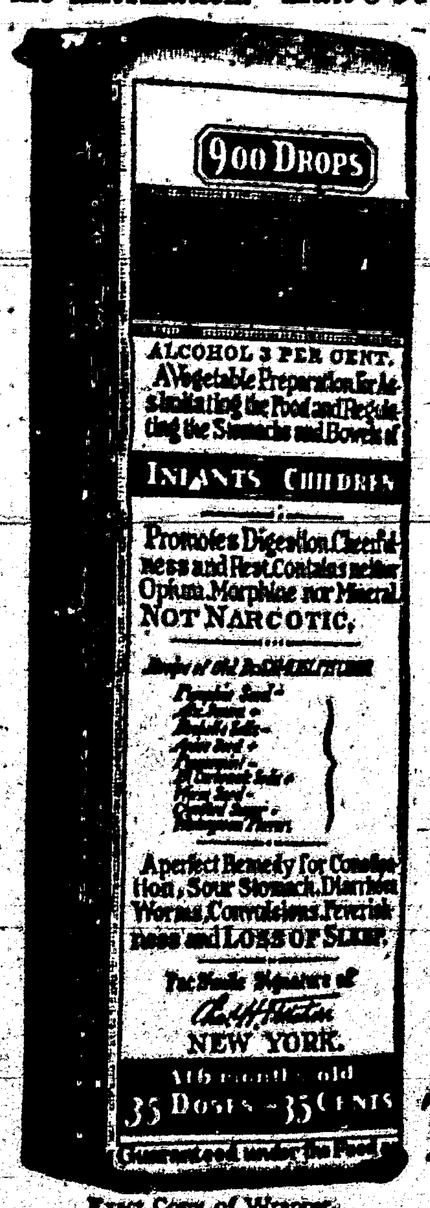


Exact Copy of Wrapper.

## Letters from Prominent Physicians addressed to Chas. H. Fletcher.

Dr. B. Halstead Scott, of Chicago, Ills., says: "I have prescribed your Castoria often for infants during my practice, and find it very satisfactory."

Dr. William Belmont, of Cleveland, Ohio, says: "Your Castoria stands first in its class. In my thirty years of practice I can say I never have found anything that so filled the place."

Dr. J. H. Taft, of Brooklyn, N. Y., says: "I have used your Castoria and found it an excellent remedy in my household and private practice for many years. The formula is excellent."

Dr. R. J. Hamlen, of Detroit, Mich., says: "I prescribe your Castoria extensively, as I have never found anything to equal it for children's troubles. I am aware that there are imitations in the field, but I always see that my patients get Fletcher's."

Dr. Wm. J McCrann, of Omaha, Neb., says: "As the father of thirteen children I certainly know something about your great medicine, and aside from my own family experience I have in my years of practice found Castoria a popular and efficient remedy in almost every home."

Dr. J. R. Clausen, of Philadelphia, Pa., says: "The name that your Castoria has made for itself in the tens of thousands of homes blessed by the presence of children, scarcely needs to be supplemented by the endorsement of the medical profession, but I, for one, most heartily endorse it and believe it an excellent remedy."

Dr. R. M. Ward, of Kansas City, Mo., says: "Physicians generally do not prescribe proprietary preparations, but in the case of Castoria my experience, like that of many other physicians, has taught me to make an exception. I prescribe your Castoria in my practice because I have found it to be a thoroughly reliable remedy for children's complaints. Any physician who has raised a family, as I have, will join me in heartiest recommendation of Castoria."

GENUINE CASTORIA ALWAYS
Bears the Signature of
Chas. H. Fletcher.

# The Kind You Have Always Bought

In Use For Over 30 Years.

THE CENTAUR COMPANY, 77 MURRAY STREET, NEW YORK CITY.

## Great Reductions on all

# SUMMER .:. GOODS

During the entire month of July we will place on Sale our entire line of SUMMER GOODS at greatly reduced Prices.

All Standard Merchandise, not the old Shoddy Goods that are usually offered on these sales, but we will guarantee each article to be strictly new and of this seasons merchandise.

Trousers: Marx and Hass MAKE

| | | |
|---|---|---|
| $5 and $6 | Pants—now | $4.00 |
| 4.50 " 4 | Pants—now | 3.25 |
| 3.50 " 3 | Pants—now | 2.50 |
| 2.50 " 2 | Pants—now | 1.75 |

Florsheim Oxfords:

$5.00 and $6.00 Styles

in all Leathers, Button and Lace. Reduced to

$4.25

IN OUR ENTIRE CLOTHING STOCK A DISCOUNT OF

25 per cent off

MEN'S AND BOYS STRAW HATS.

50 per cent Discount.

# ZIEGLER BROTHERS.


## CARRIZOZO NOTES

"The Outlook is always pleased to receive news of the local people and greatly appreciate news items called to our attention. Call 22, or drop into office."

—Frank Gurney spent Sunday evening in El Paso.

—A. B. Anderson was down Wednesday from Parsons.

—James O. Nabours was up from Three Rivers Saturday.

—Jim Lee has been down this week from his sheep ranch.

—Mrs. Julia Gurney will leave shortly for a pleasure trip to Kansas City.

—W. R. (Sal) White was down from his Mesa ranch Monday and Tuesday.

—Chief Dispatcher Chas. Eiford and family left this week for a months vacation trip.

—Mrs. John E. Bell has been ill for several weeks and is not yet able to leave her home.

—Phil Blanchard was in this week from the Rancho Macho transacting business here.

—Commissioner Wm. Ferguson was down from Nogal this week attending the board meeting.

—Max. Beagles left last Sunday for a short visit to his parents home in Nevada Missouri.

—Mrs. Charles Stevens will leave shortly for an extended visit with relatives in Texas.

—Doc. Tice and 'Shorty' Dawson have returned from two weeks camping trip on the Ruidoso.

—Wm. H. Sultemeir of Corona was down Monday this week transacting business before the District Clerk.

—Judge John Y. Hewitt of White Oaks, passed thru the city this week on his way to El Paso on business.

—Mrs. L. H. Rudiselle was the guest of Mrs. Chas. Spence last Saturday on a trip from White Oaks.

—Dispatcher Vent and family returned this week from a visit to Canada where their vacation was spent.

—Rev. Evans occupied the pulpit in White Oaks last Sunday evening. There were no services in the M. E. Church here.

—Miss Margaret Chase arrived Sunday from her home in Chicago and will spend a year with her brother L. B. Chase.

—Born to Mr. and Mrs. Clay Van Schoyck last Sunday morning, a baby girl of eight pounds all reported as doing well.

—Dr and Mrs. E. B. Walker left Wednesday for Los Angles, California where they will spend about three weeks vacation.

—Frank J. Sager and family will leave this week for the Ruidoso where they expect to spend sometime camping and fishing.

—John F. Kimbell, Mrs. Kimbell and daughter Herriett will leave shortly for a visit to Newton, Kansas; Elderado and Denver.

—Commissioner Romaldo Duran came down Sunday from Lincoln and is attending the meeting of the County Board here this week.

—A Shirtwaist dance is announced to take place at Peoples Brothers Building Friday evening, a pleasant time being assured to those present.

—Agent Fred Jones, wife and baby will move from their suburban home to the former Perry residence where they will make their home hereafter.

—George B. Barber of Lincoln, passed thru Monday on his way to Alamogordo to the Blind Institute meeting, he being a regent, of that institution.

—Chairman Melvin Franks of the County Commissioners arrived from Corona Monday morning and has been in attendance at the County Commissioners meeting.

—Mr. and Mrs. Robert P. Ervein, and son have been guests at the Bar W ranch for a few days. Mr. Ervein is Commissioner of Public Lands of the State of New Mexico.

—The Headlight saloon announces that they will hereafter keep their establishment open day and night. Mr. J. J. Roberts is now associated with Mr. Walker in the business.

—Mr. and Mrs. Wallace L. Gumm and son Dean returned this week from a camping trip on the Ruidosa. They will return there again in a few days to resume their outing.

—Miss Nell Coombs of Evansville, Indiana, sister of Mrs. John Eric Bell, arrived from the East Friday and will remain in the city indefinitely as the guest of Mr. and Mrs. Bell.

Last week we erroneously stated that the score of the baseball game at the Nogal celebration was 15 to 13. This score was in error and should have read Fort Stanton 13 and White Oaks 7.

—Governor McDonald, G. L. Ulrick, Robert P. Ervein, Truman A. Spencer and Mr. Ervein's two sons made a trip this week to the Block ranch country, spending two days in that vicinity.

—A. J. Rolland spent Tuesday in Alamogordo, attending the meeting of the Regents of the Blind Institute. Mr. Rolland was recently appointed by the Governor as a member of the Board.


# JULY SALE

BEGINNING THE 6th, WE WILL GIVE 25 PER CENT OFF ON ALL READY TO WEAR GARMENTS.

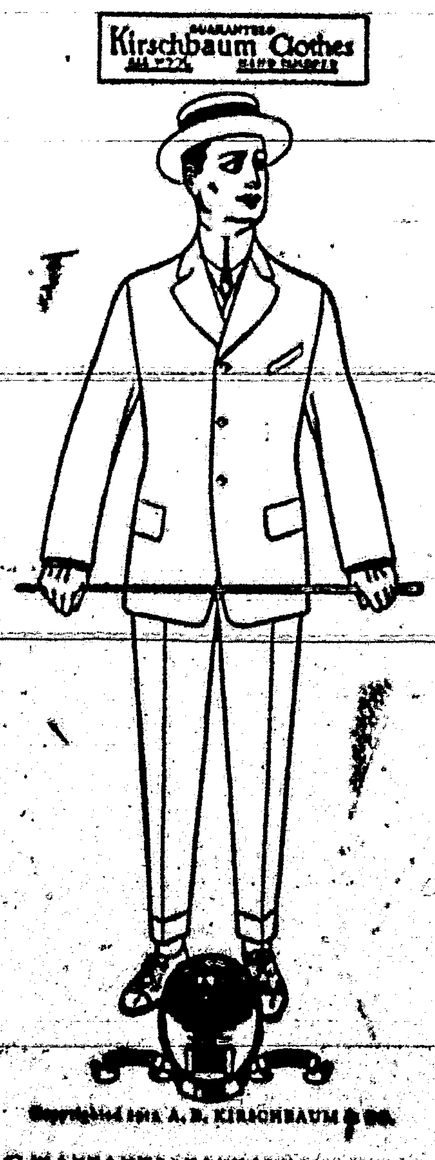


Kerschbaum Clothes for Men. Ranging in Price FROM $8.50 TO $25

Figure the 25 per cent and call in for the suit. We positively guarantee each and ever garment to give satisfaction.

## BOYS CLOTHING.

We are exclusive agents for the BECKER MAYER & CO., Clothing of Chicago. Most of them have 2 pair pants, prices $3.50 to $7.50; 25 per cent off on these make them in reach of every one.

## LADIES WHITE DRESSES.

We have a very large assortment of these dresses from $5.00 to $20.00, which we will give 25 per cent off.

## ATTENTION.

These goods sell for CASH only at the discount price. No goods will be charged except at the regular prices.

# CARRIZOZO TRADING CO

"IF IT IS NOT GOOD WE WILL MAKE IT GOOD."