COUNTY CLERK'S OFFI

12 PAGES

CARRIZOZO OUTLOOK

Published Weekly in the Interest of Carrizozo, and Lincoln County

VOL. VII. NO. 29 CARRIZOZO, LINCOLN COUNTY, NEW MEXICO, FRIDAY, APRIL 18, 1913. PRICE $1.50 PER YEAR

HAVE BUSY SESSION

County Commissioners Hold all week Sessions and Pay Bills

OLD ELECTION BILLS PAID

(Continued from last week)

The following bills were allowed out of Court house Fund, and warrants were drawn for same:

Mrs. W. L. Gumm, Office expenses, Supt. Schools, $12.90.

The following bills were allowed out of the Court house Fund, and warrents drawn for same.

Harry Little, estimate on the court house building $10.00
Otto Goetz, blue prints 60

The Board orders that the changes of floor plan in court room Carrizozo, be made accordance with the recommendation of supervising architect.

The following bills were allowed out of Court House and Jail Fund, and warrents drawn for same:

Carrizozo Livery Stable, drayage $8.75
W. J. Loering, lamp fixtures, C. H. & J. Carrizozo 4.65

The following bills were allowed out of General County 1912 Fund, and warrants were drawn for same:

Carrizozo Outlook, printing election proclamation 12.50
Clement Hightower, J. P. Fees 4.75
Dr. T. W. Watson, med. att. prisoners Lincoln 26.50
Dr. T. W. Watson, office supplies 30.00

The following bills were rejected:

J. B. Julian, looking for Whitaker $5.00
Jose Torres, constable fees 6.75
Jose Torres guarding prisoners 8.00

The following bills were allowed out of General County 1910 Fund and warrants drawn for same:

J. L. Jones, compiled laws for J. P. $10.00
Severo Gallegos, deputy sheriff fees 27.25
O. Gallegos, J. P. Fees 19.00
Isadoro Zamora, constable fees 17.40
W. S. Brady, 1st. J. P. Court 4.00

Dr. T. W. Watson, presents his report as Treasurer & Collector of Lincoln County, for first quarter 1913. Said report is examined and aproved by the Board, and all warrants and coupons included in same are cancealed

Adjourned until 1:30 p. m.

Met pursuant to adjournment.

The following bills were allowed out of 1911 Election Fund and warrants drawn for same:

C. A. Steven, carrying B. boxes	$14 00
H. E. Pipe " " "	4 00
C. L. Kennedy " " "	1 45
Harry Edmondson " " "	4 00
German Escobar " " "	3 00
J. G. Riggle, P. G. Peters Admr. sending Poll bks	32.00
Francisco Gonzales, carrying B. box	75
Carrizozo News, printing ballots	46 05
J. E. Wilson, carrying B. Boxes	3 00
Carrizozo Outlook, printing ballots	74 20
W. S. Brady, Registration Board	5 00
Juan de La Garza	5 00

The following members Registration Board were allowed $5.00 each and in larger precinct $5.00.

Peter Burleson, John C. West, H. Doyle Murray, Leopoldo Gonzales, S. W. Clore, Octabiano Gallegos, Jos Long, Geo. Kimbrell, Fred Romero, E. W. Hulbert, Antonio Otero, Henry M Corn, Andres Lopez, Jas. A. Lafferty, Daniel Vigil, Catarino Baldonado, A. H. Norton, Geo. Tompkins, Ygnacio Gonzales, Jno Lee, Sr. R. D Armstrong, Felix Gutierrez, H. W. Keebler, Ben Renfrow, Clement Hightower, Prospero Gonzales, J. V. Tully, L. F. Avent, Jose M. Vega, W. M. Ferguson, Henry Emerson, P. L. Krause, M. H. Howard, G. W. Hagee, Benj. F. Adams, F. L. Atkinson, R. L. Owens, Wm. Kahler Sr, Ezequiel Vigil, W. J. Doering, C. H. Thornton, Robert Young, John H. Boyd, Sam R. Wood, Ed. F. Comrey, Rufus Choate.

In compliance with the requirements of an Act authorising the State Board of Equalization and the Boards of County Commissioners to fix the valuation of property for taxation which Act became a Law March 17th, A. D. 1913.

The said Act requires the Boards to ascertain the value of property of different classes subject to taxation within their respective counties other than property mentioned in Sec. 1. thereof and to fix a valuation thereof for taxation purposes of thirty-three and one third per centum of the true value so ascertained.

It was ordered by the board that the value ascertained and adopted be as follows:

Bearing Orchard and Alfalfa Land	$60.00	per acre
Other Irrigated Lands	45.00	" "
Dry farming and Meadow land	5.00	" "
Grazing Land	2.00	" "
Timber Land	5.00	" "
Coal land, under 10 miles from Railroad	20.00	" "
Coal land over 10 miles from Railroad	15.00	" "
Mineral Lands, not less than 10 miles from Railroad	5.00	" "

And it is further ordered that there be fixed a valuation upon all such property above mentioned for the purposes of taxation of 33 1-3 per centum of the true value thereof so ascertained and it is further ordered that the Assessor be instructed to act according to law, and ascertain the true value of all property that the Board have not been able to ascertain and that the valuation on town lots be made upon the basis of list thereof heretofore made by the Board, used as a minimun.

The following bills were allowed out of General County 1912 Fund and warrants were drawn for same:

Peter Burleson, salary jailer	$150.00
Jno. A. Haley, Books & printing, Clerk & Sheriff	503.87
Carrizozo Trading Co. supplies C. H. & J. Carrizozo	22.65

The following bills were allowed out of the General School Fund and warrants drawn for same:

Jno. A. Haley, Books & printing Supt. School	$152.27

The following bills were allowed, out of Assessor's Commission Fund and warrant drawn for same:

Henry M. Corn, Assessor's expenses	$80.00

All of the balances due on pro rated accounts 1910 Fund were paid.

A contract was entered into by the Board with the August Doenitz & Company, for a complete loose leaf plat book and maps of all lands in county at $15.00 per township

The following bills were allowed out of General County 1912 Fund and warrants were drawn for same:

Dr. M. G. Padan, medical attendance prisoners, Carrizozo	$6.00
Dr. M. G. Padan, salary health officer, first quarter 1913	75.00
Harry Norman, interpreter J. P Court	2.00
Albino Romero, justice of the peace fees	10.40
Mountain States T. & T. Co., phone bill	3.75
Henry M. Corn, expenses assessor's office	18.55
Mrs. W. T. Peak, pauper relief order health officer	2.10
W. S. Brady, J. P. fees	23.00
W. O. Norman, pauper relief, Pedro Gomes	20.00
Jose Torres, constable fees	47.17
George Simmons, interpreting Probate Court	6 00
Ramon Lujan Inquest Boni Baca	3.50
Octabiano Gallegos, J. P. fees	5 35
Octabiano Gallegos, J. P. fees	7.40
A. H. Harvey, office expenses, last quarter, 1912	37.30
A. H. Harvey, office expenses, first quarter, 1913	37.94
J. B. Baird, constable fees	2.25
Juan Zamora, "	9.00
Leopoldo Gonzales, J. P. Fees	9.80
A. T. Roberts, Deputy Sheriff expenses	27.05
Filomeno Griego, constable fees	13.75
Crane & Co., rubber stamps for commissioners	3.70
J. L. Jones, J. P. Fees	6.45
Jose D. Sena, certified copies bonds	1.50
Jose Lopez, interpreter Probate Court	9.00
Hewitt & Hedgcock, jury Supreme Court county seat case	500.00
J. L. Jones, J. P. Docket etc.	4.50
Dow & Yates, pauper relief Bruno Marques	15.90
Wilbur Minter, witness J. P. Court	2.00
Ed. Massie, J. P. Fees	21.90
W. O. Norman, supplies jail Lincoln	46.47
Samuel Farmer, wood for Court House and Jail, Lincoln	40.50
Humphrey Bros., coal for Court House and jail, Carrizozo	16.10
Kelley & Sons, stove pipe etc., same	5.75
Porfirio Chaves, boarding prisoners	362.00
Foxworth Galbraith Co., lumber Court House and jail, Carrizozo	28.90
Frank A. English, carpenter work same	26.00

The following bills were allowed out of Court House and Jail Fund and warrants were drawn for same:

A. Williams, rent for Court House Carrizozo	25.00
Wm. Kahler, Sr., water Court House, Carrizozo	2.00
N. B. Taylor & Sons, hardware, Court House and jail, Carrizozo	4.80
Zeigler Bros., supplies court house and jail, Carrizozo	12.10
Dow & Yates, supplies jail, Lincoln	94.35

The following bills were rejected:

Leopoldo Gonzales	4.80
Feliciano Lujan	9.00
L. C. Hulbert	2.00
H. P. Halstead	3.00
Jesus Carrillo	2.00
Vincent Real	60.00

In the Tax Matter of C. L. Kennedy for the year 1912, who claims exemption as head of family, the Board recommends to the District Attorney that he be allowed said exemption.

"AFTER ALL" TUESDAY

The Carrizozo Dramatic Club will produce their home talent show next Tuesday evening, April 22 1913 at the Real's Hall. The Club has spent considerable time and care in the preparation of the number and the production should and will undoubtedly be a great success. Frank Elliott and Sam Miller, have been quite busy every evening the past week in erecting the stage and making the scenery. No citizen of Carrizozo can afford to miss the production.

The cast includes Mr. and Mrs. J F. Kimbell, Mr. and Mrs. H B. Dawson, Mr. A J. Rolland, Mrs. Stanley Spuler, Mrs. Frank Elliott, Miss Margaret Chase, and S. L. Northland.

The reserve seat tickets are now on sale at the Rolland Drug store at 50 cents each. General admission will be 35 cents. The curtian will rise at 8 o'clock prompt.

The receipts go to the Home Mission Society of the M. E. Church.

IRRIGATION METHODS

State College Issues Bulletin on the Tileing System of Irrigation

SAVES MUCH OF THE WATER

Sub-irrigation may be accomplished in two ways, either by the use of deep furrows or by the use of tile made of cement or of burnt clay. The cement tile should be quite porous and the clay tile should be unglazed. These tiling should be placed from 15 to 18 inches deep in the ground and from 12 to 18 feet apart. The sizes of tile vary from 3 to six inches, the smaller being the more common. One can see at once that the expense of putting in such a system will be large and in order to make it a paying investment the crops grown must be those which will yield returns large enough to warrant the expenditure. Using 3 inch tile spaced 18 feet apart costs $125.00 per acre in the sandy soils at Sanford, Florida.

In using deep furrows, the spacing is from four to six feet and the furrows are from 8 to 10 inches deep. The water is allowed to flow slowly through these furrows allowing it to percolate from the bottom of the furrow. A stream of 200 gallons per minute will supply from 20 to 30 furrows with sufficient water and the furrows may be 300 feet long. This method of irrigation is best adopted to row crops and to orchard irrigation. It is the most economical method of applying water although the cost of preparation may exceed that required for flooding methods. Those who are pumping water, however, must take into consideration those methods of applying water which make for economy. The furrow system applies water to the soil below the surface thus reducing the losses by evaporation. It does not affect the mulch prepared previous to irrigation. There is much less chance of waterlogging the soil and hence the benefits accruing to the crop are much increased.

Before investing any money in placing tiling for sub irrigation purposes one should first investigate the charaeter of the soil and subsoil in order to determine the fitness of the same for sub-irrigation conditions. The conditions which are favorable and necessary for successful sub-irrigation by means of tile are: a soil from two to five feet deep underlaid with an impervious substrata of clay or hardpan. The soil should be of a rather porous nature, yet of sufficient density to hold the water. The purpose of the impervious substrata is to reservoir the water which is applied through the tile system and prevent it from percolating below the root feeding area of the crop it is intended to irrigate. It will require more water the first few irrigations than for subsequent ones in order to fill the soil just above the impervious strata. Even though the soil be light the water will sink at once to the substrata of impervious material and then will spread laterally. If there is no substrata water applied by tile methods is lost to the greater part of the soil. It sinks downward in the loose soils and wastes into the substrata affording the crop little good.

There are several factors which are apt to cause failure: 1st. No system has been designed which is known to be adapted to deep rooted crops. Rootlets will enter almost any opening that water can pass through and as it is necessary to place sub-irrigation tile from 15 to 18 inches below the surface, there are very few crops but what will reach the tile, stop up the openings and even break the tile. 2d. In porous soils with good underdrainage the water will most certainly waste downward under the tile lines and not spread laterally. 3d In heavy compact soils the water will not spread laterally or downward more than 3 or 4 feet before waterlogging the ground directly over the tile. 4th. If close spacing of tiling is resorted to the cost of the system soon become prohibitive.

It is advisable, therefore, to make haste slowly and to do some preliminary experimenting on a small scale before attempting the irrigation of any great area by the tile system. By means of a soil auger one can readily determine the character of the substrata or the same thing can be accomplished by digging a pit. The readiness with which soils take water can also be determined by placing the tile as indicated in the foregoing part of this article. Then after the water has been run through the tile for a time, trenches can be dug at right angles to the tile and the course of the water can be seen at a glance. By running the water for different lengths of time it can be determined for each kind of soil how long it is necessary to irrigate with this method and obtain sufficient water for the crop. By using several lengths of tile and experimenting with different spacings it can also be determined for each type of soil what is the economical distance to place each tile. The system should be adopted with caution and only after tests have been made with the system in the field in which it is proposed to irrigate in this manner.

In using tile for sub irrigation the lines of tile should be placed on a uniform grade so as to give a uniform service to all parts of the field alike. Only shallow rooted crops should be grown such as are usually found in the average truck garden. The system has been successfully worked out in Florida in the truck gardens but the conditions there are favorable and the present day practice is the result of much experimenting.

F. L. BIXBY,
Irrigation Engineer.

The following item is taken from the El Paso Times of Tuesday telling of a misfortune befalling Ira O. Wetmore who formerly lived here and who lost his automobile in the quick sand of Arizona and almost lost his life at the same time.

"Ira Wetmore, brother-in law of J. S. Miles of Globe, Arizona, narrowly escaped death yesterday when his automobile was sucked into a bed of quicksand in the Gila river at San Carlos. He saved his life by abandoning the machine and crossed the river on the railroad trestle. Mr. Wetmore attempted to drive the car across the ford. When the machine was near the center of the river it was carried down stream by the force of the water and into a bed of quicksand. As the car began to settle Mr. Wetmore realized his predicament and swam for shore.

The personal effects of the trio were swept away by the waters and Mrs. Miles and her son-in-law, D. Gavin Scott started for San Carlos last night to their relief."

—The Home Mission Society will meet at the home of Mrs I. E. Schaffer next Wednesday instead of at the home of Mrs. A. J Rolland as previously announced.

—Mr. Zimmerman a Socialist lecturer spoke to a fair sized audience at Real's Hall Saturday night. A number of out-of-town people were present to attend the meeting.

—The town trustees case of Las Cruces has been decided on a Writ of Prohibition in favor of Judge Edward L. Medler who will hear this important case here at the Special May term.

PLOWING THE FARM

Work Starts in Earnest at the Carrizozo Experimental Farm

RAISE $1000 FOR PROJECT

The difficulties of the Carrizozo Experimental farm Committee have all been adjusted in such a way that the entire amount of money needed for the carrying out of the project is at hand. It will be remembered that over $1600 was subscribed last December in monthly installments for the maintainance of the farm. The committee have done all they could with the money from month to month but found that in order to buy an engine, pumping outfit and other essentials that about $1000 should be available at one time. So a number of Carrizozo citizens got busy and signed a note for $1000, last Saturday which is to be repaid by the subscriptions as collected.

Those signing the note were, Albert Ziegler, H. S. Campbell, A. J. Rolland, F. W. Gurney, Chas. A Stevens, Frank Gray, Vincent Real, W. L Gumm, John E. Bell, Albert H. Harvey, Albert T. Roberts and L. B. Chase.

The committee have started the plowing of the farm and have ordered machinery, piping and an engine etc. The work is going on in earnest and the people will have an opportunity to see what can be done here in a short time.

Steps have been taken to incorporate the project and the papers will be issued at an early date. After the incorporation, shares will be issued to the subscribers for the amount they have paid into the project.

The citizens who made it possible to continue the work by signing this note are to be commended for their public spirit and Carrizozo is surely to benefit by the movement.

SCHOOL NOTES

Parsons reports all poll tax of the district collected.

School districts No. 3 and 42 have been consolidated and will be called No. 3.

Miss Starley and sister, Lucy, of Ancho were guests of the Misses Farley during the examination.

Misses Berthe Wells, Mildred and Roddie Taylor of White Oaks were entertained at the home of N. B. Taylor while in Carrizozo

Measles are reported in the Sanchies Ranch District above Glencoe. As it is in a light form school will not be long affected.

Mrs Mamie Grumbles entertained Mrs. Lem Branum and her daughters, Allie and Margret of White Oaks who took the high school entrance examination.

In answering the question What is the purpose of schools in a community an applicant said, "Schools are to teach the children to be as their parent are (and some to be better)."

The Eighth Grade Promotion Examination was held in Carrizozo last Friday. This is the state test for high school entrance. Of the twenty-two applicants one was from Corona, one Ancho, two Capitan, five White Oaks, and thirteen from our local school

CARRIZOZO OUTLOOK

Lee B. Chase, Editor and Publisher.

CARRIZOZO - NEW MEXICO

A good many women would rather join a suffrage hike than wash dishes.

In an age of artificial ice is it not wasteful to keep on discovering poles?

Seems as though nobody was to be safe. It is now proposed to take the tariff off lemons.

One of the new dances is called the "jelly wabble." Perhaps you learn it out of the cook book.

History has never recorded an instance where the world has failed to mourn the loss of brave men.

How much prettier a woman looks when photographed in the act of skating than when committing golf!

A noted New York Physician advocates open air schools for all children. Not a bad idea by any means.

One of the biggest questions confronting the hotel men of the country is running a hostelry to suit every patron.

China, it is now reported, is going to have an aeroplane fleet for police use. This will put the force in the air.

Even if cockroaches do not produce cancer—a German scientist says that they do—why should anybody cultivate them?

Next year the 100th anniversary of the treaty of Ghent is to be celebrated with five minutes of silence. Glorious and unique!

Bow-legged men have just cause to be peeved over the report that fashion ordains men to wear garments of a clinging variety.

A Harvard professor has discovered that a domestic pigeon leads an intellectual life. Then why can't it talk pigeon English?

Bricks are now being sent by parcel post, but this will not increase the facilities of those people who are fond of throwing them.

Why do the advertisements for southern resorts depict people sitting in perambulators? Is something the matter with their legs?

The young woman who says she prefers death to a kiss can scarcely qualify as an expert, since she admits that she has tried neither.

Nothing recalls the mind of the married man to the joys of single life so vividly as to find that the baby has been eating crackers in bed.

Intimation that a lion attempted to eat up a moving picture actor suggests the need of laws for the protection of cinematograph heroes.

Some of the popular magazines will have to be printed a year or two ahead in order suitably to advertise the advanced styles in automobiles.

A projectile has been invented in Germany which will not only pierce a war balloon but will actually set it ablaze, a high test for results.

A philosopher says: "Whistlers are always good-natured." Everybody knows that. It is the folks who have to listen to the whistler that gets ugly.

Boston is using a new word, "fudgy," to express team work. We place the wrong construction on it if we said that the ball club showed great "fudgy."

A Brooklyn judge ruled that a broomstick is not a deadly weapon. An irate woman can wield it just as effectively as a bludgeon, is the general belief.

The married cadet at West Point will not be allowed to stay. This is in line with the usual army policy of not allowing a divided command over its members.

Even if the boast of the Chinese that China is overtaking the rest of the world is justified, China need not feel entitled to any sprinting medals on that account.

Wives should take note of the fact that if the operation of grafting a dog's brain onto a man's head proves successful, they will have regular fireside companions.

A Chicago magistrate makes auto speeders take the pledge. The idea of putting offenders on their honor is new one, in this particular respect, but if temptation proves too strong pledges and pedestrians will have to take their chances.

GOOD JOKES

NO ANSWER.

It was scarcely half-past nine when the rather fierce-looking father of the girl entered the parlor where the timid lover was courting her. The father had his watch in his hand.

"Young man," he said brusquely, "do you know what time it is?"

"Y-y-ye-s, sir," stuttered the frightened lover, as he scrambled into the hall; "I—I was just going to leave!"

After the beau had made a rapid exit, the father turned to the girl and said in astonishment:

"What was the matter with that fellow? My watch has run down, and I simply wanted to know the time."—Lippincott's.

Perils of Politeness.

"It always pays to say 'Thank you,'" pronounced the habitual homely moralist.

"I doubt it," came back the experienced pessimist.

"How can you doubt such a thing?"

"Well, I met a man yesterday who always said 'Thank you' and he almost lost his job by it."

"Who was he?"

"A street car conductor. When he said 'Thank you,' it gave the passengers the impression that he intended to pocket the fare. They reported him."

VALUABLE HELP.

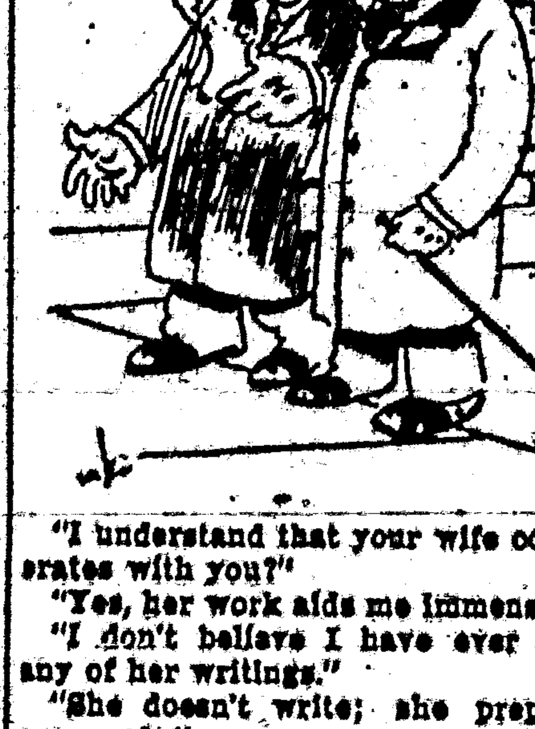

"I understand that your wife collaborates with you?"

"Yes, her work aids me immensely."

"I don't believe I have ever seen any of her writings."

"She doesn't write; she prepares my meals."

Politely Wicked.

A bold bad man
Exclaimed, "Hip! Hip!"
Each time he saw
The chorus trip.

Well Named.

A retired naval officer passed a week end at Magnolia, Mass., where he wearied a circle of newly made friends by his never ending prattle of colorless reminiscences. After he had retired for the night a judge advocate who had known him for some years remarked to the group:

"We call him the thirteen-inch gun."

"Why?" asked a lady from the west.

"Well, madam, he is as big a bore as we ever had in the navy."

Poor Ireland.

"There's a difference in time, you know, between this country and Europe," said a man in New York to a newly-arrived Irishman. "For instance, your friends in Cork are in bed and fast asleep by this time, while we are enjoying ourselves in the early evening."

"That's always the way," exclaimed Pat. "Ireland niver got justice yit."

Proof of True Love.

"You'd better marry Mr. Easymut," counseled the fond papa.

"Do you think he truly loves me?" asked the pretty daughter.

"I'm sure he does."

"How can you be sure when I am not?"

"I've been borrowing money from him for three months, and he keeps coming."

Had Heard Them.

"They tell me that your small boy says some unusually clever things."

"Yes, yes. Did you hear his latest?"

"Sure."

"Why, you never met him."

"True; but I've met a lot of doting fathers who invariably tell the same old tales."

So It Goes.

"Everything works in a circle in this world. One thing seems to compensate for another, so to speak."

"How, now?"

"They made a college professor president. Now they are talking of making the president a college professor."

HIS CHOICE.

Mamma—Jimmie, your little brother has the smaller apple. Did you give him his choice?

Jimmie—Yes'm. I told him he could take his choice—the little one or none—and so he took the little one.

Not One.

No man e'er sought
The heights sublime,
Whose only thought
Was killing time.

His Inference.

Lecturer—All statistics prove that the blonde woman is more difficult to get along with than the brunette.

Astonished Man in the Audience (starting up)—Are you certain of that fact?

Lecturer—It is a fact.

Astonished Man—Then I believe my wife's black hair is dyed.

Bearing Burdens.

"Where have you been, Mary Ann?"

"I've been to the Girls' Improvement class, ma'am," was the maid's reply.

"Well, what did the curate say to you? Did you tell him who your mistress was?"

"Please, ma'am, he said I wasn't to give notice, as I intended, but that I was to consider you as my burden—and bear it."—Tit-Bits.

Business Forms.

"Do you really love me?" she wrote.

"Referring to my last letter," he promptly replied, "you will find that I love you devotedly on page 1, madly on page 3, and passionately on pages 4 and 5."

TRUTHFUL.

Miss Askitt—Doctor, is it dangerous to the brain to bleach one's hair?

Dr. Emdee—Yes; it's likely to make one light-headed.

Her Number.

Twinkle, twinkle little star,
Young and fair you seem to be,
Yet, I chance to know you are
Very close on forty-three.

Ideal Match.

Pecunious Father—So you dare to say you are an ideal match for my daughter?

Impecunious Youth—I do, indeed, sir!

Pecunious Father—Why, you have never earned a dollar in your life.

Impecunious Youth—Neither has she.

She Came Back.

Pretty Waitress—What makes you look so miserable, sir?

Customer—Why, to tell you the truth, the wife ran away last night.

Pretty Waitress—I shouldn't take on about that if I were you.

Customer—I don't; but she came back again this morning.

Wider Field.

What has become of that bill collector you used to have?"

"He's not her any more."

"I didn't think you would ever let him go. He was too good at getting the coin."

"He was good at getting money out of people. So good that a big college elected him president."

Healthy Baby is Precious Blessing

To Make It Healthy and Keep it Healthy Use a Reliable Baby Laxative

In spite of the greatest personal care and the most intelligent attention to diet, babies and children will become constipated, and it is a fact that constipation and indigestion have wrecked many a young life. To start with a good digestive apparatus is to start life without handicap.

But as we cannot all have perfect working bowels we must do the next best thing and acquire them, or train them to become healthy. This can be done by the use of a laxative-tonic very highly recommended by a great many mothers. The remedy is called Dr. Caldwell's Syrup Pepsin and has been on the market for two generations. It can be bought conveniently at any drug store for fifty cents or one dollar a bottle, and those who are already convinced of its merits buy the dollar size.

Its mildness makes it the ideal medicine for children, and it is also very pleasant to the taste. It is sure in its effect and genuinely harmless. Very little of it is required and its frequent use does not cause it to lose its effect, as is the case with so many other remedies.

Thousands can testify to its merits in constipation, indigestion, biliousness, sick headaches, etc., among them reliable people like Mrs. M. Johnson, 752 Dayton St., Kenosha, Wis. She is the mother of little Dorothy Johnson who was always in delicate health until her mother gave her Dr. Caldwell's Syrup Pepsin. Mrs. Johnson says:

Dorothy Johnson.

"I never saw such rapid improvement in the health of anyone. Syrup Pepsin is a wonderful remedy and I shall never be without it again." Thousands keep Dr. Caldwell's Syrup Pepsin constantly in the house, for every member of the family can use it from infancy to old age. The users of Syrup Pepsin have learned to avoid cathartics, salts, mineral waters, pills and other harsh remedies for they do but temporary good and are a shock to any delicate system.

If no member of your family has ever used Syrup Pepsin, and you would like to make a personal trial of it before buying it in the regular way of a druggist, send your address—a postal will do—to Dr. W. B. Caldwell, 203 Washington Street, Monticello, Ill., and a free sample bottle will be mailed you.

When a married man has a good disposition it's probably because his wife won't stand for any other kind.

PILES CURED IN 6 TO 14 DAYS
Your druggist will refund money if PAZO OINTMENT fails to cure any case of Itching, Blind, Bleeding or Protruding Piles in 6 to 14 days. 50c.

Not Much.

"My feelings have been lacerated."

"Did it take?"

The Summer Silo.

The use of the silo throughout the year is finding favor with many stock keepers. It is quite difficult to obtain a profit on pasture which is on land worth $100.00 or more per acre. During drouth seasons, the pasture is often so poor that it affords little or no feed, but the interest on the investment, and the taxes must be found. There is no question but what the use of the silo for summer feeding will make rapid gains during the next few years and will soon come into common use. The millions of tons of corn stalks and rough forage which are now annually going to waste will find use in the form of silage and will make possible not only a cheaper production of stock and stock products, but will also make it possible to at least double the profit of stock raising. Farmers who are complaining of low profits from cattle, should make a study of the silo, as they will here find a means to increase their profits and do this with less labor. The silo is a forage bank which if put into general use will have a vast amount of valuable feed and bring a great wealth to our people.—A. L. Haecker.

Desperate.

"What's that terrible fight going on over there?"

"Oh, that's just an alderman trying to prevent a corporation agent from crowding $1,000 into his pocket."—Puck.

THE KNOW HOW
To Feed Children and Get Good Results.

There are more nervous persons made so by undigested food lying in the stomach than the average individual would suppose.

If food remains undigested in the stomach, it begins to ferment, set up gas and a large portion is thus converted into poison.

That's why imperfectly digested food may, and often does, cause irritation of the nerves and stupor of the mind—brain and nerves are really poisoned.

"My daughter had complained for some time of a distressed feeling in the stomach, after eating, which set me thinking that her diet was not right," writes an anxious and intelligent mother.

"She had been fond of cereals, but had never tried Grape-Nuts. From reading the account of this predigested food, it seemed reasonable to try Grape-Nuts for her case.

"The results were really wonderful. The little brain that seemed at times unable to do its work, took on new life and vigor. Every morning, now, before going to school, she eats the crisp little morsels and is now completely and entirely well, she seems to have a new lease on life—no more distress in the stomach, nor headache, but sound and well everyway." Name given by Postum Co., Battle Creek, Mich. Read the book, "The Road to Wellville," in pkgs.

"There's a Reason."

Ever read the above letter? A new one appears from time to time. They are genuine, true, and full of human interest.

Stiff Joints Sprains, Bruises

are relieved at once by an application of Sloan's Liniment. Don't rub, just lay on lightly.

"Sloan's Liniment has done more good than anything I have ever tried for stiff joints. I got my hand hurt so badly that I had to stop work right in the busiest time of the year. I thought at first that I would have to have my hand taken off, but I got a bottle of Sloan's Liniment and cured my hand."
WILTON WHEELER, Morris, Ala.

Good for Broken Sinews

G. G. JONES, Baldwin, L. I., writes: "I used Sloan's Liniment for broken sinews above the knee cap caused by a fall and to my great satisfaction was able to resume work in less than three weeks after the accident."

SLOAN'S LINIMENT

Fine for Sprains

MR. HENRY A. VOEHL, 84 Somerset St., Plainfield, N. J., writes: "A friend sprained his ankle so badly that it went black. He laughed when I told him that I would have him out in a week. I applied Sloan's Liniment and in four days he was working and said Sloan's was a right good Liniment."

Price 25c., 50c., and $1.00

Sloan's Book on horses, cattle, sheep and poultry sent free. Address

Dr. Earl S. Sloan

Boston, Mass., U.S.A.

Make the Liver Do its Duty

Nine times in ten when the liver is right the stomach and bowels are right.

CARTER'S LITTLE LIVER PILLS gently but firmly compel a lazy liver to do its duty.

Cures Constipation, Indigestion, Sick Headache, and Distress After Eating.

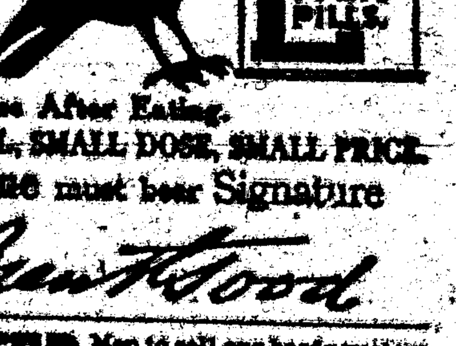

SMALL PILL, SMALL DOSE, SMALL PRICE.

Genuine must bear Signature

Brent Good

WANTED Men to sell our hardy western grown nursery stock. Liberal commission. Easy way to earn some extra money between now and spring. A postal will bring our handsome illustrated catalog and price list. Write for it today. THE NORTHERN NURSERY CO., DENVER, COLORADO

FOR SALE OR EXCHANGE FOR CITY property, all cult. 160 a. ranch in Larimer Co., Colo., 5 r. house, barn, outbldgs., stock, mach., etc. F. E. Lindbloom, Wellington, Colo.

PISO'S REMEDY
Best Cough Syrup. Tastes Good. Use in time. Sold by Druggists.

NEWS for the YOUNG PEOPLE

THE FATE OF SMARTY SOL-BEAR

By CALEB B. WHITFORD.

"Hello, there, little bear, you appear to be working mighty hard for your supper. Excuse me for calling you little bear, you was all humped up so catching bugs you looked like a little bear, but when you come to straighten up I see you're a middle-size bear, almost as big as I am. But tell me, what's your name?"

"My Daddy calls me Billy Bear because he says I'm always busy hunting like Old Billy the hunter was who used to live and hunt in this bottom."

"I might as well tell you my name. My Dad calls me Sol, because he says I am a very wise bear. Old Solomon, Dad says, was the wisest man in the world."

"Well, Mr. Solomon——"

"Don't call me Solomon. Call me Sol. It's more friendly like."

"All right, Sol. I was going to tell you that my Daddy is one of the wisest bears in this canebrake bottom, although he don't pretend to know very much, and he always told me not to get too friendly with bears that pretend to be so wise."

"Ha! Ha! Ha!" laughed Sol. "You talk like a little baby bear. Why, Billy, your father is old and never learned the tricks some of us young bears have learned. If you keep on like you are doing now you'll be a poor, lean, half-starved bear working all night and never knowing what it is to have a good meal. Look at me! I'm rolling fat, and yet I don't work as hard as you do. Just feel my sides.

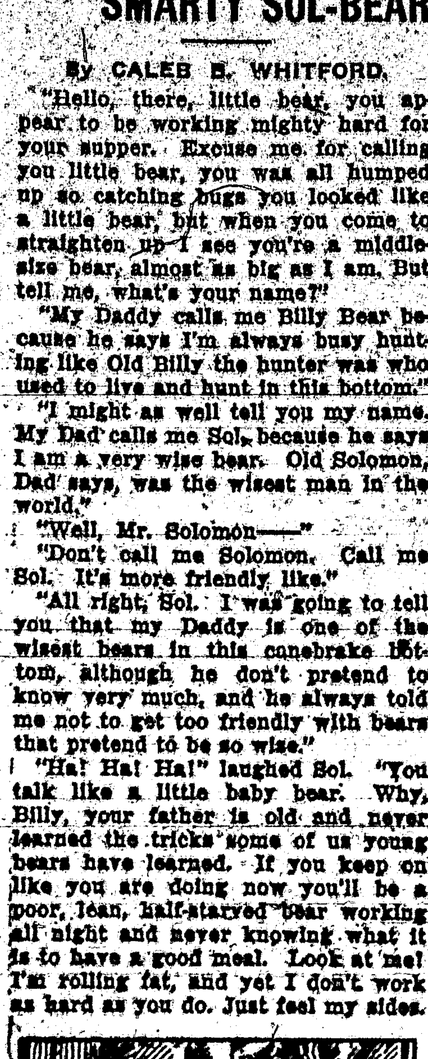

Thousands of Bees Were Stinging Him.

See how sleek my coat is! Do you feel that big lump in my stomach? That's a nice lamb I had for supper! When I met you I was on my way to get some honey. I always like to have something sweet after I have eaten a big meal."

"Honey! Honey!" said Billy. "I often heard my old Daddy talk about eating honey. Can I go with you and get a taste of honey? I never ate any in all my life."

"Come along with me, and on our way I'll tell you all about it."

So the two bears walked leisurely along through the bottom, and out into the big woods on the higher ground.

"I told you," said Sol, "I was a wise bear. I work with my head, thinking about schemes to get a good living without much labor.

"When I am out in the woods and see a little bee flying along as fast as he can go on a straight line, I know he is going home with a load of honey. I get his course and follow along after him. Pretty soon another bee will come flying along in the same direction, going home with his load of honey, and so I keep following the bees until I come to the honey tree where the bees live. This tree we are going to now I found yesterday while I was taking a little walk through the woods."

By this time they had come to the honey tree and Sol pointed it out to Billy.

"Do you see that big hole away up by that big limb?" said Sol. "That's where the bees live. There is a lot of honey in that old hollow tree, and we'll eat just all we want of it.

"I'll go up and pull the big chunks of honeycomb, filled with honey, out of the tree and throw it down to the ground. While I'm doing that you can keep watch." And Sol strutted off to the tree, put his arms around the trunk and pretended he was trying to climb up and get the honey.

"My! My!—I am getting so fat, and I've eaten so much I'm afraid I can't climb that tree tonight."

"I'll go up there," said Billy. "That's easy for me."

And Sol put his paw to his mouth and chuckled, because he never had any notion of going up that tree.

"Just put your paw in the hole, Billy, pull out the honeycomb and then come down and have the sweetest supper you ever had in your life."

Billy was up to the hole in a few moments, peering in and licking his chops.

Sol sat back in the bushes laughing. He laughed so hard the tears came to his eyes. Just as he looked up, Billy put his paw in the hole and pulled out a great chunk of honey. At the same time poor Billy put up the awfulest howl ever heard from a bear! Thousands of bees were all over him, peppering him with their sharp little stings! When he opened his mouth to say "Oof! oof!" the bees stung him on the tongue.

All this time he was backing down the tree as fast as he could, and all the time the busy little bees were stinging him with their little stingers that were as hot as fire. Billy uttered every sort of growl and scream and snarl that a bear ever thought of, while he was hurrying down the tree and finally tumbled to the ground with a hard bump. He pawed the air and jumped about, shaking his head and howling, all to no purpose. Then he started to run. He went through the woods rolling like a big black ball, and he never stopped running and screaming until he got to the river.

In he plunged and under the water he went. After a while he came out, puffing and tried to find a soft place on the bank where he could lie down and rest. But no matter what side he tried to lie on there were a lot of sore spots. So he concluded to stand up and rest.

He certainly was a poor, dejected-looking bear. His lips were badly swollen, one eye was closed and the other half shut. All over his body were sore spots that felt as though they had been made of hundreds of sharp wires. All this time Sol was filling himself with the delicious honey that Billy had thrown to the ground.

"It's too bad," he said, "to laugh at that Billy Bear, but I can't help it, it was so funny. Anyway, just to show him I am not altogether bad, I'll take a nice chunk of this honeycomb and go and find him."

And what a woe-begone-looking bear he saw when he came upon Billy! He tried to sympathize with the poor afflicted bear and explain how sorry he was to have permitted an inexperienced friend to tackle such a difficult job.

"Next time I'll show you how to do it without getting you into such trouble," he said.

"Never mind," said Billy, "there'll be no next time. When I want to learn how to get honey out of a tree, I'll have my good old Daddy show me."

Billy didn't even say good-night, but kept on until he got home.

Old Daddy bear did not scold him, just laughed at him.

"Maybe," said he, "some of these smart young bears have got a way of living without work. But I notice all the bears in this bottom that live to a good old age, go right along, tending to their own business like a bear ought to do, and the smart—

"Listen! I hear the hounds! Let's cut across the fringe of cane and get on the other side of the river! It's a good thing we are not too fat, and can outrun the hounds!"

On came the hounds through the woods at full cry and at a fast pace! Crossing the river, old Daddy bear and Billy Bear took a seat on a piece of high ground.

"The hounds are driving down the bottom," said Daddy Bear, "and from this place we can see them pass and then we can go on back home."

"There comes a bear down the bottom! And the hounds are pretty close to him! My, but he is a fat sleek bear!

"Why, Daddy, that's my friend the wise bear!"

"Well, it's good-bye to him, for I can see by the way that he is rolling he can't go much further! Here comes the hounds and there are the hunters right behind the pack, riding at top speed!"

"Too bad," said Billy, "I'll warrant that bear wishes he didn't have so much honey in his stomach! and if that lamb he had for supper was back in the pasture he might run away from the hounds!"

"He's done for," said Daddy Bear, "the hounds have him at bay! No more lamb and honey for him! He's just about got time to wish he had stuck to the honest bear's business of hunting bugs and nuts and berries!"

Bang! bang! went the hunter's rifle.

"There goes another bear," said old Daddy Bear, "that thought he could make an easy living by fooling other bears and practicing all sorts of cunning tricks."

(Copyright, 1913, by Universal Press Syndicate.)

Measuring Scenery.

"Much to be seen in the Bermudas?"

"About two films."

SEEDING GRASS LANDS

Too Much Importance Cannot Be Given to Pure Seed.

Valuable Characteristic of Alsike Clover Is That It Will Stay in Soil Several Years and Will Re-Seed Itself.

(By R. G. WEATHERSTONE.)

Too much importance cannot be given to the selection of pure grass seed, for there is no greater failure or disappointment in farm management than to fail to secure a good stand of grass or clover.

Every year I am becoming more and more favorably impressed with the value of alsike clover, although we have used it for a number of years in all of our grass and seed mixtures.

We have repeatedly failed to secure a favorable stand of common red clover, and to our surprise the alsike would come along and make a good stand and we would be enabled to harvest a very profitable grass crop. Many times red clover will not thrive for the reason that the soil has become somewhat acid, but the alsike will make a very good crop notwithstanding the acid condition of the soil.

Another valuable characteristic of alsike clover is the fact that it will stay in the soil several years, and if permitted it will reseed itself. Alsike clover grows but little after mowing and no second crop can be expected from it. Both in this respect, as well as the longer time it requires to mature its maximum crop, alsike clover stands after red clover.

Its great and undeniable advantage, on the other hand, lies in the fact that it is more hardy than the common red clover and can be successfully cultivated on moist soils and land that is flooded at certain times during the year, on which red clover will not grow.

If alsike clover seed is mixed with pasture grass mixtures, it yields rich and certain grazing crops, and when cultivated on arable land red clover seed should be sowed with the mixture with which the field is seeded.

In this way a great advantage is gained in the fact that the first year after sowing the fodder may be harvested chiefly consisting of the red clover and in the following years after the red clover begins to deteriorate the alsike comes in, in its place, and yields rich and certain crops, together with the timothy and other grass seeds with which the meadow is seeded.

On our farm we follow the same general methods of culture that we practice in growing red clover, with the addition of the following: As the alsike has a tendency to lodge when it is in full vegetation, we find that it is advisable to sow it with other grass seed, by preference with timothy and red clover. The crops by this means are very rich and the timothy supports the clover, so that it does not fall to the ground and rot.

While alsike does not yield as large crops to the acre as common red clover of equal stand, yet it is very profitable, and in actual feeding value I have found but little difference ton for ton when it was being fed to a herd of dairy cows, and for feeding horses and all kinds of young stock I have found it greatly superior. The time of cutting and curing will make more real difference than the variety.

Alsike clover is not considered by soil experts to be as good a soil improving crop as common red clover for the reason that it lacks the branching root system of the red clover, but it is a legume (nitrogen gatherer) and hence will build up the soil and thrive on many soils where the red variety cannot be used as a nitrogen gatherer.

It is my honest opinion that there are many farmers who have given up growing clover who could make a success of growing alsike clover instead of experimenting with red clover.

I have found in actual practice that it is a better business proposition to sow a mixture of grass seed that will make a certain stand under the usual conditions than to spend large amounts of hard-earned money to experiment with a crop so uncertain as red clover, on any field where it is not practically sure to make a good stand.

SILO IS A NATIONAL FACTOR

All Great Industries Depending on Live Stock Are Advocating Use of Huge Receptacle.

(By A. L. HAECKER.)

The leading agricultural subject of the day is the silo, and its coming is of national importance. No subject is receiving so much attention from the experiment stations farm papers and farmers' institutes. All the great industries depending on live stock, such as the stock yards, creameries, packing houses and transportation companies are advocating its use. It is a conservation subject of great importance, for with it can be saved a large part of our principal crop. Nearly 40 per cent of the food elements of the corn crop of this country are now being wasted. By the use of the silo this could be saved and by so doing, hundreds of millions of dollars could be added to our national wealth. The corn forage which annually goes to waste in this country is often referred to as the "billion dollar waste." Is it any wonder we are complaining of the high cost of living?

In the past eleven years the great stock industry of the United States in comparison with our population, has been showing a decline. This condition has been largely brought about by the rise of price in all kinds of

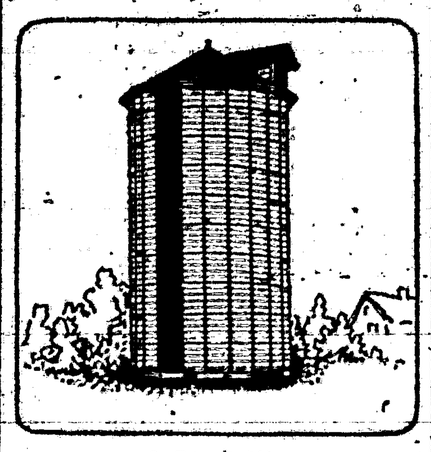

A Panel Silo.

stock. This in turn has driven many men out of the stock business, and discouraged others from going in. With the silo the cost of producing stock and stock products can be greatly lowered. Experiments have shown that by the use of the silo in place of the old feeding methods, butter can be produced from nine to ten cents per pound cheaper and a saving made on the production of beef from $1.50 to $2 per hundred pounds. As the largest part of our food comes from live stock it is plain to see the relation of the silo to our national food supply.

Silage can be made from nearly all kinds of farm forage and is a good and cheap ration for horses, cattle, sheep, swine and chickens. It requires little storage space, is a labor saving device, doubles the value of the corn crop, triples the stock carrying capacity of the land, restores the fertility of the soil, and returns its user annually one hundred per cent. on the investment.

Slow Turning of Separator.

Slow turning of the separator will lose more fat in the skimmilk than fast turning.

Water for Sheep.

Sheep do not drink much water, but what little they drink must be absolutely clean.

The Silo as a Forage Bank.

There is produced every year in this country sufficient forage to feed liberally all the live stock of the land, and leave a good balance besides. The shortage of supplies each year is due to the spoiling and wasting of forage already grown, and the means of preserving this forage will solve the stock problem of the country. The principal waste is now going on with the corn plant. It is most noticeable in the corn belt states where perhaps 30 per cent of the stalk and leaves of this most valuable forage is wasted annually. As economic stock production is determined by the proper use of forage, the silo furnishes a means whereby all farm forage can be preserved and placed in the best possible condition for feeding. The silo is too well known to require a description of this method, but its use is certainly sadly wanting. It can be safely said, on any farm where 10 head or more of cattle are kept, a silo is a proper equipment, and of great economic value.

ECZEMA ON FACE AND SCALP

4400 Utica St., Denver, Colo.—"My eczema came first with pimples and a rash on my face, then on my scalp, ears and neck. It itched so bad that I could not sleep. I was a mass of sores and my eyes were so I could not see out of them. It broke my heart to look at my face. Every bit of skin came off where the disease was. I suffered awful between the burning and itching, and whatever part of my body it was on would be swollen. I treated for three months and would get better for a week, and then I would be as bad as ever.

"I saw in the paper about Cuticura, so I sent and got some Cuticura Soap and Ointment. I had the eczema for five months before I began to use Cuticura Soap and Ointment, but I got well in a short time after I started to use them. It is a sure cure as I have not been troubled with it since. You ought to see my face now. I have such a nice complexion, as soft as a baby's." (Signed) Mrs. Mary Glendinning, Dec. 23, 1911.

Cuticura Soap and Ointment sold throughout the world. Sample of each free, with 32-p. Skin Book. Address post-card "Cuticura, Dept. L, Boston." Adv.

Purely Accidental.

"Had any accidents on this road lately?" asked the traveler.

"Yep," replied the man who hangs around the station. "Three trains came in on time last week."

URGING GREAT SALE OF CANNED FOODS

Dealers, grocers, jobbers and manufacturers all over the country are joining hands during the week of March 31st to April 5th in an effort to acquaint housewives with the economy and quality of canned foods.

It is now a well known fact that heat is the only preservative used in preparing these economical foods. The cans are sealed and sterilized at a temperature of 250 degrees, which prevents any contamination and keeps the contents fresh and wholesome as the day the tins were filled in the canneries.

National Canned Foods Week, during which dealers and grocers will make canned foods their sales-features, is for the purpose of demonstrating to housewives that the cost of living can be cut with such foods, and that they may be served in hundreds of delightful ways, and thus served daily without monotony.

The farmer's wife especially finds it advantageous to relieve herself of all the cooking possible and Canned Foods enable her to do this and at the same time improve the quality of her meals.

Women in every community should observe National Canned Foods Week by going to the dealers and putting in a supply. The saving and general satisfaction in the use of Canned Foods is entirely worth while.—Adv.

Many a girl with brains enough for two equalizes things by marrying a man without any.

Dr. Pierce's Pellets, small, sugar-coated, easy to take as candy, regulate and invigorate stomach, liver and bowels and cure constipation. Adv.

Only One "BROMO QUININE"
That is LAXATIVE BROMO QUININE. Look for the signature of E. W. GROVE. Cures a Cold in One Day, Cures Grip in Two Days. 25c.

No wonder some children never amount to anything; just look at their parents.

Smile on wash day. That's when you use Red Cross Ball Blue. Clothes whiter than snow. All grocers. Adv.

The greatest loss to any man is his self-respect.

CONSTIPATION

Munyon's Paw-Paw Pills are unlike all other laxatives or cathartics. They coax the liver into activity by gentle methods, they do not scour; they do not gripe; they do not weaken; but they do start all the secretions of the liver and stomach in a way that soon puts these organs in a healthy condition and corrects constipation. Munyon's Paw-Paw Pills are a tonic to the stomach, liver and nerves. They invigorate instead of weaken; they enrich the blood instead of impoverishing it; they enable the stomach to get all the nourishment from food that is put into it. Price 25 cents. All Druggists.

USEFUL IN FEEDING STOCK

Portable Manger Proves Quite Beneficial in Supplying Hay, Fodder and Other Roughage.

Here is a portable manger that one farmer has found very beneficial in feeding hay, fodder and other roughness about the farm. Of course it saves waste resulting from feeding on the ground. In one season this man-

Portable Manger.

ger will pay for itself in feed that is saved, says the Iowa Homestead. If it can be made of oak boards, so much the better, as it will last much longer. The runners are 2x8-inch stuff, fourteen feet long, shaped at the ends like a sled runner. Six inches from each end is a 2x8 three feet long, set inside the runners. A third 2x8 is spiked inside the runners at center. On top of end and center braces are nailed 2x4s flat side down. In each corner a 2x4 upright two and a half feet high is made stationary, also one at center of each side. Three four-inch boards are nailed to the uprights. Holes are bored in the ends of the runners and heavy wire inserted to which single tree is attached whenever it is desired to move the rack about on the farm.

Advancement in Poultry.

Only those who have been engaged in poultry raising for the past five or ten years can realize the wonderful strides of advancement poultry culture has made within the past few years. For a number of years back the growth of the industry was slow, but steady, but the fast increasing demand for poultry and eggs coupled with advanced knowledge of the business is just at the beginning. The country is growing just as fast as the industries. Especially is this true of poultry.

THE CARRIZOZO OUTLOOK

Published Weekly In The Interest of Carrizozo and all of Lincoln County, New Mexico.

LARGEST CIRCULATION IN THE COUNTY

Entered as second-class matter January 6, 1911, at the post office at Carrizozo, New Mexico, under the Act of March 3, 1879.

¶ Advertising forms close Wednesday at noon ¶ News columns close Thursday night. ¶ If you do not receive your paper regularly, please notify the Publisher ¶ Advertising rates on application.

SUBSCRIPTION RATES

ONE YEAR, In Advance . . . $1.50
SIX MONTHS, In Advance . . . 75

OFFICE PHONE NUMBER 24

FRIDAY, APRIL 18, 1913

HE WOULD BE HAMSTRUNG

Despite the strenuous effort of both Senator Fall and Senator Catron and the filibuster successfully conducted by Senator Fall in the closing hours of the last congress, the war department has gone ahead on its own initiative and without appropriation of funds to carry out its purpose and effected the removal of the Fort Sill, Okla, Apaches to the Mescalero Indian Reservation in New Mexico, near Three Rivers, Senator Fall's home There were upwards of two hundred Apaches removed and they will be allotted lands on the reservation. The war department will now ask congress for funds to defray the expenses of removal. This seems like an undue interference with the prerogatives of congress and that body should turn down the appropriation These Indians have been dumped on New Mexico despite the unanimous disapproval and the strongest protests of our citizens and whoever is responsible for this breach of authority should be made to pay the expenses of the removal out of their salaries. Certainly government funds should not be used for such an unholy purpose.

The very mention of Fort Sill Apaches causes a shudder of horror among the old timers of Grant county and western Socorro county where their worst depredations were committed, and if it were left to the Indian war survivors of these two counties, the officious gentlemen who caused them to be transported back to New Mexico would be hamstrung —Silver City Enterprise.

A town, unlike a city, is no place to foster jealousies and nourish contentions. All should learn to know that whatever will conduce to the welfare of a town cannot injure her citizens. The disposition made manifest by her citizens point to her downfall or her rise. The character of the people make the town, not her structures, towering houses, domes and monuments, and when people lose interest in the promotion of their town they need not hope to thrive. Harmony among the people of a community is indicative of its progress.

The revison of the tariff looked so easy to the democrats when they did not have it to do, and the responsibility rested entirely upon the party in power, but now that it is entirely up to democracy, it is not as easy as it looked. There is a large difference in being out and in; in having the responsibility, or watching the other fellow shoulder it —New Mexican.

Office of
COMMISSIONER OF PUBLIC LANDS
STATE OF NEW MEXICO.
NOTICE FOR PUBLICATION
Lease of Public Lands
Santa Fe, N. M., April 5th, 1913

Notice is hereby given that, pursuant to the provisions of an Act of Congress approved June 20, 1910, the laws of the State of New Mexico, and the rules and regulations of the State of New Mexico, the Commioner of Public Lands will offer at public auction, to the highest bidder, at 10 o'clock a. m., on the 23rd day of June, 1913, in the town of Carrizozo, county of Lincoln, State of New Mexico, in front of the Court House therein, for a lease for the term of ten years, the following described tracts of land, viz:- All of sections twenty-nine (29) thirty-two (32) and the east half of section thirty-one (31), township eight (8) south of range fifteen (15) east, N. M. P. M., containing sixteen hundred (1,600) acres, more or less, according to the government survey thereof, and subject to the conditions and reservations made by law and those contained herein. No bid will be accepted or considered for less than five cents per annum

The above auction of leasehold will be held subject to the following terms and conditions, viz:- The successful bidder must pay the Commissioner of Public Lands, or his agent holding such sale, one year's rental in advance, the fees for advertising and all costs incidental to the lease herein and such amounts must be deposited in cash or certified exchange at the time of auction, and which said amounts and all of them are subject to forfeiture to the State of New Mexico if the successful bidder does not execute a lease within thirty days after it has been mailed to him by the State Land Office, said contract to be in the form issued by the State Land Office and calling for a ten years lease, with the annual rental thereon paid in advance on October 1st of each year, additional payments other than the one paid herein, to be evidenced by promissory notes signed by the successful bidder and two other persons satisfactory to the Commissioner, and such other conditions, obligations, reservations and terms as may be required by law.

The lands described herein will be offered in their entirety and the Commissioner of Public Lands, or his agent holding such sale, reserves the right to reject any and all offers made.

Witness my hand and the official seal of the State Land Office this 5th day of April, 1913.

ROBT. P. ERVEIN,
Commissioner of Public Lands.

Published in New Mexican Review, Santa Fe New Mexico
Published in Carrizozo Outlook, Carrizozo New Mexico. April 11-13-104.

HIGH SCHOOL ELECTION PROCLAMATION

In accordance with the Statute in such case made and provided, we, the undersigned County Commissioners, within and for the County of Lincoln, State of New Mexico, do hereby proclaim and give notice of an election to be held in the several Precincts of said County, on Saturday, the 10th day of April, A. D., 1913, the object and purpose of which is to vote upon the proposition of the establishment of a High School at Capitan, New Mexico under the requirements of Chapter 57 of the Session Laws of 1912.

The form of ballot shall be

☐ For a County High School at Capitan, New Mexico.

☐ Against a County High School at Capitan, New Mexico.

The following Judges of Election are appointed to serve at said election.

Precinct No. 1, Selpio Salazar, L. H. Dow, Francisco Gomez, polling places designated, Court House.

Precinct No. 2, John C. West, Ignacio Olquin, Jose Gonzales, polling place Hondo Garage.

Precinct No. 3, Antonia Cordova, Casimiro Barela, H. P. Halstead, polling place School House.

Precinct No. 4, Francisco Santana, W. E. Kimbrell, Crescencio Salas, polling place old Chavez Store Building.

Precinct No. 5, Andres Lopez, Albino Romero, Augustin Chavez, polling place School House.

Precinct No. 6, Catarino Baldonado, Daniel Vigil, E E Wright, polling place Old Block Store.

Precinct No. 7, Phil Rasmoner, Jose Maria Montoya, T. W. Stoneroad, polling place building adjoining M D. Guebara Store.

Precinct No. 8, R. H. Taylor, Felix Guebara, Wm Watson, polling place Paul Mayer's Livery.

Precinct No. 9, W. H. Fisher, Thos W. Moore, Margarito Silva, polling place School House.

Precinct No. 10, A. J. Gilmore, Felipe Gomez, Samuel Sanchez, polling place Hale School House.

Precinct No. 11, Ed. C. Pfingsten, W. R. White, L. R. Hust, polling place old P. O. Building.

Precinct No. 12, T. J. Grafton, B. R. Robinson, P. L. Krouse, polling place Angus School House.

Precinct No. 13, Wm. Dishman, E. A. Haggard, J. T. Davidson, polling place School House.

Precinct No 14, Frank J. Sager, B. F. Goff, Frank English, polling place Grand Jury Room.

Precinct No. 15, A. S. Mayer, J H. Kimmons, Chas. H. Thornton, polling place old School Building

Precinct No. 16, R. E. P. Warden, F. M. Deel, Nixon Palmer, polling place School House.

Melvin Franks, Chairman
R. A. Duran
W. M. Ferguson

Attest: A. H. Harvey, Clerk.

Dated Carrizozo, N. M., March 17, 1913. April 11-18

WELCH & TITSWORTH

Capitan, N. M.

Wholesale and Retail.

First Grade Hard Wheat Flour $2.70 per cwt
Granulated Sugar $5.35 per cwt
Colorado Potatoes per cwt $1.60
Onion Setts, Garden and Field Seeds

These prices subject to change without notice

WELCH & TITSWORTH

Capitan, N. M.

CARRIZOZO LIVERY

CHAS. A. STEVENS, Proprietor.

ONLY AUTO GARAGE
Located east of Postoffice
LIVERY BARN
Main Street
BEST CORRALS
El Paso Avenue :: :: 'Phone No. 32

Best Autos, Careful Drivers, First Class Teams, Hacks

Safe and Reliable Transportation Anywhere. Old and New Buggies, Hacks and Harness For Sale. General Transfer and Drayage Business—Prompt Service. Agent for Continental Co's Products.

AUTO SUPPLIES AND REPAIRS : : : : : CHAUFFEUR'S 'PHONE, NO. 10

ROSWELL-CARRIZOZO MAIL LINE

Daily Passenger service leaving Roswell and Carrizozo at 8:00 a. m.

West Bound Arrive		East Bound Arrive
.....	Roswell	4:45 p. m
11:00 a. m	Picacho	1:40 p. m.
11:30 a. m	Tinnie	1:15 p. m.
11:55 a. m	Hondo	12:50 p. m.
1:00 p. m	Lincoln	11:30 a. m.
2:00 p. m.	Ft. Stanton	10:30 a m.
2:35 p. m	Capitan	10:00 a m
3:35 p m	Nogal	9:00 a. m.
4:45 p m	Carrizozo	.....

Through fare, one way..... $10 50
Intermediate points.....10c per mile
50 lbs. Baggage, free, Excess carried

ROSWELL AUTO COMPANY

DO IT NOW Subscribe for THE PAPER

FT. STANTON NOTES.

Dr. McDaniel is spending a week in Santa Fe on business.

Mr. Carter of No. 4 left Monday for a ten days' trip to El Paso.

Mr. and Mrs. Coleman of Angus visited last week with Mr. and Mrs. Able.

Dr. R. G Pearce and B. J. King transacted business at Capitan one afternoon last week.

Miss Ella Peterson nurse at No 10 spent last week in El Paso visiting.

Chas. U. Babbs is busy engaged in wiring No. 3 and the new Brown Palace on rest avenue.

The Chaplain and Joseph Gentry of No. 4 transacted business in Capitan last Thursday afternoon.

We are pleased to note in Mr. Irwin the complete recovery from a severe attack of the la grippe.

The new post master at Fort Stanton will soon be at his post, Mr. Freelander leaving for his home in Detroit at the end of this month.

"Pluck" a Fort Stanton publication will be out with its first issue about June 1st. Nothing will be left undone to make it interesting in every way.

The June issue of "Pluck" will contain several new views and scenes of the Sanitarium, as well as articles written by Dr. Smith, Dr. Lanza and Dr. Brown.

The real ball game of the season will be at Fort Stanton next Sunday, the 20th, when the Carrizozo team will cross bats with the locals on our home dimond.

Mr. O'Bannon is getting acquainted with the new billard table at No. 4 and announces his being ready to receive all contestants for the first big exhibition prize.

Rehersals are being had daily preparatory to the musical to be given in Library hall in the near future. The exact date will be announced later.

The Chaplain conducts services as follows on Sunday: In Chapel, Mass at 6:15 and 10 a. m., and in Library hall at 7:30 p. m. These services are non-sectarian.

Joseph Duffy, the flourist, is a busy man with his many flower beds and hot houses to look after. We expect to see something beautiful at the Duffy flowerdom this spring.

Moving pictures every Monday and Wednesday evenings in Library hall, given under the auspices of the Fort Stanton Amusement association.

The commanding officer, Chaplain Frund, Dr, Allison Brown and Ben. J. King spent one day last week up in the White Mountains. They reported a most enjoyable outing.

The Fort Stanton invincibles defeated the Capitans on the local diamond Sunday, by a score of 3 to 2. Some splendid work on both sides and enjoyed by a large audience.

Sunday, April 13th, the Fort Stanton team was defeated at Capitan by a score of 4 to 13. Those who saw the game say there were a number of errors besides those made in throwing the ball. The umpire can explain.

The patients billard hall at No. 11 is certainly a popular place, and adds much to the enjoyment of those fortunate enough to get a cue now and then. Messrs. Lindsay and Carr are to be congratulated on their success as wide awakers.

OSCURO HAPPENINGS

Miss Florence Nabours spent the week end with Mrs. Blaney.

W. L. Gumm transacted business here Monday.

Mr. Dalton of Beloit, Michigan, is visiting at the home of E. G Raffety.

Mr. Larscheider of Chicago, a cousin of Joe Ashford, has been visiting him the past week.

Mrs. Robert Young was in Carrizozo Friday transacting business and calling on friends.

Government land inspector Barker of Roswell was transacting land business here last week.

Frank Goodin and family stopped here with friends for a few days They were on their way to Roswell in their new Buick touring car.

The El Paso and Southwestern surveyors are here in earnest. They have a little tent city and are planning considerable work.

Mrs. Tom Moore came up from Alamogordo Monday to visit with her brother Andy Mayes and family.

Miss Anglin of Alamogordo was visiting Miss Lena Mayes Saturday and Sunday and while here made application for a position in the Oscuro school.

A number of our citizens attended the Socialist meeting in Carrizozo Saturday evening. Mr. and Mrs. E. F. Jones, Dr. and Mrs. Ranniger, A. Gschwind and two sons made up the party. All report an enjoyable time.

Mrs. Tom McDonald returned from Mason, Texas, Sunday where she was called by her father's illness. Mrs. McDonald left her father much improved. She was accompanied home by her son George.

FREE LITERATURE

Good papers and magazines such as Youth's Companion, Ladie's Home Journal, Review of Reviews, World's Work, Union Signal, Christian Herald, Sunday school books, Bibles, etc., sent absolutely free and postpaid to any family or individual not already supplied with such literature. Give your name and address, and names and ages of all children in your home old enough to read. Also give names of all poor families unable to supply their homes with, expensive and high class reading matter. Any Sunday school or Christian worker or anybody who will distribute literature will receive a free box by express or freight. This is positively no advertising scheme but an effort to place good whole some literature as far as possible in every home that is not already supplied. Any boy or girl as well as grown person may apply for this literature—its free to all. We want the name of every family or individual that has no Bible or Testament and unable to buy one; also the name of every family or individual deprived of church and Sunday school privilege who want literature; and the names of all shut ins who would appreciate such cheer as we can give. This free literature offer is not confined to church members but for all who wish to avail themselves of our offer.

THE PAPER MISSION,
Southern Office
Center, Texas.

DO IT NOW Subscribe for THIS PAPER

015046

NOTICE FOR PUBLICATION

Department of the Interior,
U. S. Land Office at Roswell, N. M.
April 14, 1913.

Notice is hereby given that JENNIE IRMINGER, widow of Rubin Irminger, of Capitan, N. M. who, on May 20, 1908, made H. E. 14311, Serial No. 015046, for NW¼, Section 6, Township 9-S, Range 14-E, N. M. P Meridian, has filed notice of intention to make Five Year Proof, to establish claim to the land above described, before Clement Hightower, U. S. Commissioner, in his office, at Capitan, N. M. on the 19th, day of May 1913.

Claimant names as witnesses:

Lula Boone, Melquiodes Gonzales, Francis M. Hoobs, George Smith, all of Capitan, N. M.

T. C. TILLOTSON,
Apl 18—May 16. Register.

STATEMENT OF THE
CONNECTICUT FIRE INSURANCE COMPANY
OF HARTFORD.
JANUARY 1ST. 1913.

Cash Capital	$1,000,000.00
Reserve for Re-insurance	4,111,887.66
All Outstanding Claims	357,200.85
Net Surplus	2,266,021.48
Total Assets	$7,735,109.99

HARVEY & CHASE, Agents.

DELIVERING GROCERIES

That is our business. Trading groceries for money. It is always our aim to see how much, not how little, we can give for the price Constantly competing with ourselves, endeavoring to buy good goods at prices which will permit us to sell at lower prices than we have ever made before.

There is always

SOMETHING DOING

here to serve our customers so they will be pleased and satisfied Are you one of them?

JOHN E. BELL

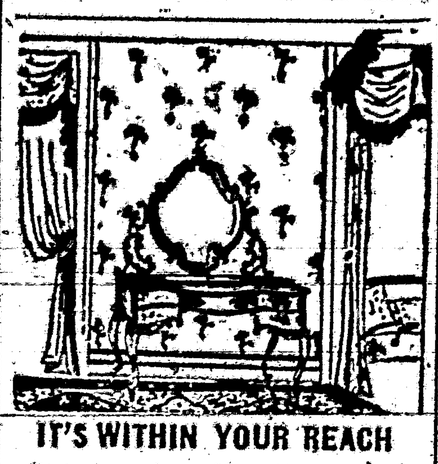

IT'S WITHIN YOUR REACH

Dainty, yet well made furniture is not only for those with fat pocket-books. Any one possessed of taste and a small amount of money can furnish a house well. Come in and see what

A LITTLE MONEY

can buy here. Just as good bargains in carpets and rugs as in furniture.

KELLEY & SONS

LUNG DISEASE

"After four in our family had died of consumption I was taken with a frightful cough and lung trouble, but my life was saved and I gained 87 pounds through using

DR. KING'S NEW DISCOVERY

W. R. Patterson, Wellington, Tex.

PRICE 50c and $1.00 AT ALL DRUGGISTS

—Subscribe for the Outlook, $1.50 per year.

NEW BEAUTY COMPLEXION

HAS CREATED A FURORE AMONG THE

Beauty Seekers

Fascinated with

YAAK "SPECIAL"

The Newest Beautifier

WONDERFUL FOR PIMPLES, COARSE PORES, FRECKLES, AND BLACKHEADS

PLUMPS WRINKLES OUT

KEEP YOUNG LOOKING FOR YEARS

An astonishing product for plumping out wrinkles, hollow cheeks, to a velvety, smooth, exquisite complexion, and keep young looking for years. The Chicago fair sex have suddenly become beautiful and fascinating.

Everywhere you look, walk or turn, you hear women and men talking—"Yaak," "Yaak," "Yaak" special. The Chicago beauty seekers have rushed about to get the latest beautifier called "Yaak." Judging from their desperate effort in the department stores and druggists, that "Yaak" (special) is quickly gobbled up by the mad rush of women, and impossible to supply the enormous demand. "Yaak" is delicate, harmless, and fascinating to the skin, absolutely free from dangerous drugs "Yaak" (special) is purely vegetable Herbs, Oils of Nuts, Lily-bulb Juice, Cerasine, Olive Oils and Cocanut Chips, which give the face a healthful, glowing appearance. Apply a little at night, and every morning; you will quickly see a surprising change. The newest, irresistible, brilliant complexion beautifier has suddenly made a tremendous stir among the wrinkled faces, pimply-faces, freckled faces, and coarse pores It is said to be the greatest preparation in the wide world to remove forever those ugly facial blemishes, and with amazement, makes the face satin-smooth, plump, and pearly-white. For those who have pimples, blackheads, and coarse pores of long standing will be astonished how quickly they can get rid of those homely features with "YAAK" (special). It never fails to give quick results. No samples given; the ingredients are special products A large shipment of "Yaak" (special) reached Chicago, and it was quickly gobbled up in a few hours. Many disappointed women, failing to get it, left their names with cash for the next shipment of "Yaak" (special) expected in a few days. "Everything gone," "Yaak" is all sold out," "Will have more in a few day," are the short answers from clerks. Many society women, beauty parlors, and residences have telephoned in their orders thick and fast to the department stores and druggists. Heavy mail orders from out-of-towns are coming in fast for "Yaak" (special). The demand has been enormous. "Yaak" (special) gives the face an extremely brilliant, fascinating, plump, youthful glow. An exquisite refined complexion. It comes it two sizes: $1.00 per box, and also 50 cents per box. But if your facial blemishes are of long standing, then get the larger size box, you will surely need it for permanent results. Your town druggists can probably get it for you from the wholesaler. Or else send your money orders to any of the Chicago business firms, Will be shipped to you promptly by mail.

Economical Drug Co. (Opposite Marshall Field Co.)
Siegel-Cooper Co.
The Public Drug Co.
Buck & Rayner's (3) Drug Stores.

Rothchild's big department store and The BIG FAIR Store—all big Chicago firms.

Local sales agents wanted for distributing "Yaak" (special). Write to the YAAK Mfg. Co, department A. A., Chicago. F7-8t

Turn Over a New Leaf

By subscribing for THIS PAPER

GEORGE SP[illegible]
ATTORNEY-A[illegible]
Practices in all [illegible]
Carrizozo,

JOHN Y. HEWITT A[illegible]S
HEWITT AND HU[illegible]pairs
Attorneys-at-L[illegible]IRES
HEWITT BLOCK [illegible]EXICO

DR. ROBERT T[illegible]
Special attention giv[illegible]
and Diseases of C[illegible]
'Phone 79
CARRIZOZO, STEER

DR. R. E. BLANEY, [illegible]lect to
OSCURO - - - - - F is
IN CARRIZOZO FRID[illegible]ry
SATURDAYS AT TEMPL[illegible]our
[illegible]ange
DR. E. B. WALK[illegible]be
PHYSICIAN and SURG[illegible]
Phone No. 25 [illegible]ely
Carrizozo [illegible]nt of
[illegible]e. For
choice

GUIDO RANNIGE
PHYSICIAN AND SU[illegible]
In Carrizozo Tuesday
afternoons
'Phone to [illegible]exico
OSCURO, NE[illegible]

FRANK J. SA[illegible]
FIRE INSURANCE, NO[illegible]RAY
Office in Exchange Bank [illegible]

PATE[illegible]
VALUABLE INFORM[illegible]
If you have an in[illegible]
patent matter, write immedi[illegible]
WRIGHT, registered attorn[illegible]
Trust Bldg., WASHINGTON, D[illegible]

A. J. BUCKS[illegible]O
UNDERTAKING AND [illegible]
Alamogordo, N. M[illegible]
Prompt attention given to c[illegible]
Carrizozo

W. W. STADTMAN
INSURANCE
REAL ESTATE, RENTS, RELINQUISHME[illegible]
LOCATING AND SURVEYING.
Carrizozo, - New Mexico.

LEE B. CHASE
U. S. COMMISSIONER
Homestead and Desert Land Filings.
Final Proofs. Commutations.
POSTOFFICE BLD'G.
CARRIZOZO - - NEW MEXICO

Carrizozo Lodge No 41, A. F. & A. M
Carrizozo, New Mexico
Regular Meetings for 1913.
T. W. Watson W. M.
S. F. Miller, Sec
Stated Communications for 1913.
January 18; February 15; March 22; April 19; May 17; June 14.

THE AMERICAN TITLE AND TRUST CO.
(Incorporated)
Wm. F A. Gierke, President
Orville T. Nye, Sec'y-Treas.
Abstracts of Titles.
Examination and Perfection of Titles.
Weekly Record Reports, $2.50 per month.
Irrigated Lands Bought and sold.
Real Estate Loans.
U.S. Land Commissioner
Reliable Services. Reasonable Prices. Court House Phone
LINCOLN NEW MEXICO

The ELECTRICAL WORLD

CARRIZOZO OUTLOOK

Published Weekly
of Carrizozo and ... County, N...

LARGEST CIRCULATION ...

"Entered as second ... 6, 1911, at the post... Mexico, under the ...

¶ Advertising forms ...
¶ News columns clos...
do not receive your ...
the Publisher ...

SUBSCR...
ONE YEAR, In ...
SIX MONTHS, In ...
OFFICE ...

FRIDAY, A...

...IC IRON ALAWAYS HOT

Passes Through Resistance Which Become Heated—...pt on the Bottom.

...makes that iron so hot? I ...ny fire," said the little boy ...her after he had burnt his ...told that electricity kept it ...wanted to know more, but his ...ouldn't tell him.

...how it works:

...electric iron has a heating ...rough which the current ... One of these heating units ...n in the illustration. ...urrent is taken from any lamp ... It passes through the wires,

Electric Iron.

...the iron, or heating element. ...nent is made of metal and ...listance wire. ...ctricity passing through the ...o wires causes them to be...d hot almost immediately. ...t is then transferred to the ...of the iron, or working sur...he heating element is shaped ...rm to the iron, and thus the ...evenly distributed over the ...ottom surface.

...early every iron some means ...rovided to keep all the heat on ...tom, where it may be used ...e the top part of the iron ...come hot also, and the heat...

...eating element in an electric ... is the only part which is liable to become out of order. And in the majority of cases it is due to carelessness in leaving the current on when the iron is not in use. A new element may easily be installed and at a very nominal cost.

HE WOULD ...

Despite the ... both Senator F... ron and the fi... conductor by S... closing hours o... the war depar... on its own ... appropriation of ... its purpose and ... al of the Fort S... to the M... tion in ... Rivers... There ... Apach... allotted ... The ... cong...

ELECTRIC DYNAMO IS SMALL

Perfect Machine So Tiny It Could Be Placed on American Penny Exhibited in France.

What is believed to be the smallest electric dynamo in the world, so small it could be placed on an American penny and not occupy all the space, was recently exhibited before the French Academy of Science. The instrument is a perfect miniature of a large machine, and though it is a practical model in all respects, working with a hum that sounds like the buzz of an insect, it weighs only 1-5 ounce and is but ¾ inch in height and length, being a little short of this in thickness. It can be used not only as a generator, but also as a motor, consuming in the latter case two amperes of electric current at a pressure of 2.5 volts, and being easily operated by a small pocket battery. Every detail of the machine is accurately made.

HANDY WITH AN AUTOMOBILE

With Combined Electro Magnet and Trouble Lamp Lost Tools Recovered by Quite Simple Process.

It is a usual experience, in overhauling an automobile, to drop small tools, nuts, screws, washers, etc., into awkward positions, but with this combined electromagnet and trouble lamp the recovering is usually simple, says the

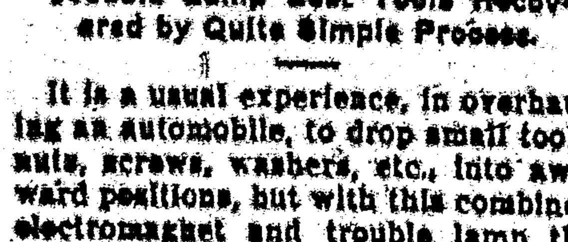

Trouble Lamp.

Popular Mechanics. The small lamp makes quick location possible, and the magnetic attraction is sufficient to lift small metal articles so lost.

New "Fogometer."

Trigonometrical calculations from data obtained from sounds or wireless signals from shore and the run of a vessel on a log measured course between the receipt of two signals are utilized in operating a new "fogometer" to enable a mariner to make reckonings near shore in thick weather.

ELECTRIC POWER IN LONDON

Lowest Record of Prices Charged in Great Britain Not Expected to Be Reached Elsewhere.

Electric power at one-eight of a penny per unit may have seemed to the audience of Professor Fleming at his opening university college lecture a figure not likely soon to be attained in this cuontry. Yet, for all that is boasted of the future of "water power countries," it is difficult to suppose that lowest records of price in Great Britain will be easily surpassed, says the London Times. Recent negotiations on three sites in the north of England have related to contracts for 1,500 kilowatts at 0.15d ($0.003), 4,000 kilowatts at 0.123d ($0.00246) and 10,000 kilowatts at 0.11d ($0.0022) per unit. The last named is for an equalizing load—that is to say, the suppliers have the option of switching off when their plant is occupied in the "peak" hours. The other two examples represent electrometallurgical works taking a continuous supply for 24 hours a day. Waste heat plays, of course, an important part in the settlement of such rates, and it must not be assumed that the day is fast approaching for the universal distribution of power at such prices for ordinary purposes from ordinary sources. Professor Fleming had something of special interest to say in regard to what may be termed nature's hoarded energy; but he apparently prefers to look for the best unfilization of sunshine in the direction of vegetable cultivation as a step in the process of obtaining fuel.

GOOD ALARM FOR OPEN DOOR

May Be Made by Use of Two Pieces of Stiff Brass and Spring as Shown in Illustration.

A good open door alarm may be made as follows: Provide two pieces of stiff brass (a) and (c) cut in the shape shown and bent at a right angle on the dotted line. Provide also a piece of spring brass (b) cut as indicated and bent at a right angle on the

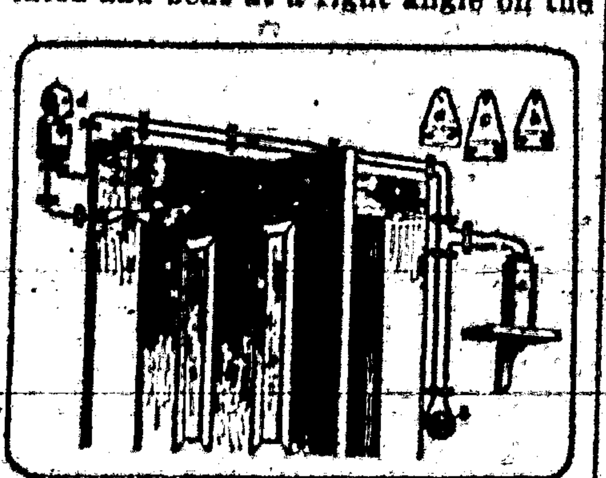

Open Door Alarm.

dotted line, says a writer in the Popular Electricity. Referring to the illustration, set (a) and (b) on the casing, bending the tongues on each so they touch. Set (c) upon the door. Connect (b) and (c) by a chain or wire of such length that when the door is closed (b) is pulled away from (a), breaking the tip contact. The rest of the wiring may be done as shown, placing a switch at (s) to open the circuit when it is not desired to have the alarm operate.

Small Telephone Transmitter.

A complete telephone transmitter which folds into a watch case has been invented to relieve a person of the unpleasant necessity of using an unsanitary public instrument.

Electric Door Bell.

When the handle of a new door bell is turned enough electricity is generated in a magneto to which it is attached to ring the bell itself at a distance.

ELECTRICAL NOTES

Kansas City, Kan., reports its municipal electrical light plant a paying concern.

It takes three seconds for an electric spark to cross the Atlantic ocean by the cable.

A novel meter for electric automobiles registers the amount of electricity that is put into and taken from the storage batteries.

Two reflectors are provided for an incandescent lamp that a Los Angeles inventor has patented, one inside and the other outside the bulb.

A wireless plant is being erected near Brussels that will provide direct connection with the Belgian Congo, where there are ten stations.

A German electricians believe they have obtained better results by placing the carbons in an arc lamp horizontally and one slightly below the other.

The world's largest wireless station is projected for Wales, where convenient mountains will enable the antennae to be erected 2,000 feet above sea level.

A German physician is having great success in relieving internal diseases by focusing electric currents of exceedingly high frequency on the spots affected.

REDS NOW HAVE SHOW

For First Time Cincinnati Club Picked as Winner.

Joe Tinker Will Strengthen Infield Where It Was Weakest—Good Haul Made When Beals Becker Was Secured From New York.

Cincinnati, for the first time in years, is picked to be an acute contender for the National league baseball championship. Its selection is due to its having a new and versatile manager in Joe Tinker, formerly of the Cubs. Cincinnati is said to have had a missing link in its line-up ever since Tommy Corcoran left the team in 1906. Corcoran played short and the ex-Cub is now expected to supply the missing link that has kept the Reds from winning a pennant.

It is generally conceded that with Tinker at short the Reds will be at least 50 per cent. better than last year, when they put up a remarkable fight. Baseball men in President Lynch's organization say the club would have finished better, and possibly would have won a flag, if Garry Herrmann had had an infielder of Tinker's caliber. They expect the former Cub to place the club in the thick of the battle with Chicago, New York and Pittsburg.

Tinker's infield, taken at a glance, is not the worst in the league. It was only mediocre last season, and in spite of that did remarkably well. Tinker's presence will make it one of the fastest in the league. No club in the organization, except Brooklyn, can boast of a better first baseman than Hoblitzell. His true ability has not been brought out yet, but it will

Beals Becker.

be with Tinker at the helm. Egan is a sterling second baseman, but was handicapped by not having an experienced shortstop to help him. Assisting Tinker at Second, Egan is expected to be a wonder.

The right side of Tinker's infield and half of the left can be compared with any of the other seven teams. Third base is a perpelxing problem for the new manager. He has a competent man in Eddie Grant, but the latter has lost much of his aggressiveness and hitting strength. It is thought, however, with Tinker at short Grant will play as he did with the Phillies. Should he do so, Tinker will have a good infield. He has fair utility men in Esmond and McDonald.

Tinker's duties are light when it comes to choosing men to play the outfield positions, although he did lose a good man in Mitchell. Some say the Reds will profit by the Mitchell trade. He had been with the Reds so long that he lost his enthusiasm. Marsans, the Cuban player, is an excellent man to take his place. He is assured of playing regularly in right field, as he is a natural .300 batter, fast and showing development in his headwork.

Bescher will be in left field and today ranks as the leader of the league. That takes into consideration his fielding, batting, throwing and base running. He fell below the .300 mark last summer, which should not have happened, experts say. It is expected, though, that he will climb above this figure this season under Tinker's system of playing. Bescher also ought to be better in base running and fielding with the spirit and ginger Tinker plans to inject into the club.

A fairly good haul was made when Beals Becker was secured from New York for the waiver price. It is not likely he will play center field, as Tinker has a better man in Bates. Becker is fleet, but is only a fair hitter and fielder. Bates possesses all these requisites and like Bescher is assured of a regular berth. He injured his leg last season and played in only eighty-nine games for an average of .289. Cincinnati's outfield is to be ranked with the best, critics say

The KITCHEN CABINET

IT IS difficult to be always true to ourselves, to be always what we wish to be, what we feel we ought to be. As long as we feel that, as long as we do not surrender the ideal of our life, all right. Our aspirations represent the true nature of our soul much more than our every day life. —Muller.

SOME BEST DISHES.

Recipes which are great favorites with one person might not be at all appreciated by another, and yet it is safe to assume that most people enjoy the plain things best.

Waffles.—Mix and sift one and a fourth cupfuls of flour with a fourth of a teaspoonful of salt and a half teaspoon of soda. Separate the yolks and whites of two eggs, beat well, add a cupful of thick sour milk to the yolks and stir in the dry ingredients, and add three tablespoonfuls of melted butter after folding in the whites of the eggs. Bake on a well buttered waffle iron.

Finnan Haddie.—Cut fish in strips and put into a baking pan, cover with water and place on the back of the range and allow to heat slowly; simmer a half hour, drain and separate the fish into flakes by using two forks. Add a half cup of thick cream and four hard cooked eggs, thinly sliced. Season with cayenne, add a tablespoonful of butter, melted, and sprinkle with chopped parsley.

Codfish Balls.—Cook a pint of potatoes, quartered, in three pints of water until tender; drain, mash and beat until smooth; add a tablespoonful of butter, pepper and salt, if needed, and a cupful of picked codfish. When cool add a beaten egg, form in balls and fry in deep fat.

"YET ere we part, one lesson I can leave you for every day—
Be good.
Do noble things, not dream of them all day long;
And so make life, death and that vast forever
One grand sweet song." —Kingsley.

NICE DISHES FOR COMPANY.

There is no reason for making more preparation for company than for our own, or even as much, as we certainly appreciate our own family more than we do a chance guest, yet we like, occasionally, to show our friends the attention of a delicious meal.

Pineapple Puff.—Beat the whites of three eggs until stiff, add three tablespoonfuls of sugar, four tablespoonfuls of grated pineapple; beat together slightly, and partly fill buttered cups, stand them in water and bake until a light brown. Turn out and serve with whipped cream sweetened and flavored.

Mountain Dew.—Take a cupful of cracker crumbs, the yolks of three eggs well beaten, a half cup of sugar, the juice and rind of a lemon, three cupfuls of milk. Bake twenty minutes. Beat the whites of the eggs, add two tablespoonfuls of sugar, spread over the top and bake until brown.

Krimmel Torte.—Beat the whites of six eggs, add a cup of sugar, a half pound of dates cut in small pieces, a half pound of walnut meats, cut not too fine; three tablespoonfuls of bread crumbs and a teaspoonful of baking powder. Mix together and add the beaten egg and sugar. Bake in layers and serve, crumbed up, with sweetened whipped cream.

Cod Fish a la Mode.—One cup of codfish shredded fine, two cups of mashed potato, a pint of milk, two beaten eggs, a half cup of softened butter, red pepper and salt to taste. Bake in a buttered dish twenty minutes.

IF WORDS came as ready as ideas, and ideas as feelings, I could say ten thousand kindly things.

You know not my supreme happiness at having one on earth whom I can call friend. —Charles Lamb.

TIMELY DISHES.

Sour Cream Spice Cake.—Beat two eggs until thick and lemon colored, add a half cup of brown sugar and, slowly, a half cup of New Orleans molasses and three-fourths of a cup of sour cream. Sift two cups of flour, two teaspoonfuls of soda, a tablespoonful and a fourth of ginger, one and a fourth teaspoonfuls of cinnamon, a third of a teaspoonful each of salt and cloves. Sift twice, to blend well, and add to the first mixture, beating continually. Bake thirty minutes in a moderate oven. They may be baked in gem or muffin pans.

Goldsmith Salad.—Take half a cup of apples minced fine, add a fourth of a cup of celery and a fourth of a cup of hickory nut meats, a fourth of a cup of minced olives and green peppers mixed. Mix all with mayonnaise dressing and serve, if for extra occasions, in pepper cups.

Veal Croquettes.—Put a pint of veal through the meat grinder, add a tablespoonful of salt, a tablespoonful of lemon juice and a generous sprinkling of paprika. Melt three tablespoonfuls of butter; add two tablespoonfuls of finely minced onion, three tablespoonfuls of flour and three-fourths of a cup of veal stock or milk. Cook together five minutes, add two eggs well beaten; stir until thick. Mix with the veal and cool. Shape, allowing a rounding tablespoonful for each croquette. Dip in crumbs, egg and crumbs and fry in deep fat. Serve with or without white sauce.

Calf's Heart.—Wash the heart, remove the tough portions, stuff with a good stuffing, season well with salt and pepper and bake in the oven for two or three hours, basting during the roasting. Serve with boiled onions.

Cinnamon Rolls.—A delicious cinnamon roll can be made of ordinary biscuit dough, rolled out, spread with butter and thickly sprinkled with brown sugar or maple, if you are fortunate enough to have it, then a sprinkling of cinnamon, and roll up and cut. Put in the pan as close together as possible, as in the raising they spread out.

THE best things are nearest; breath in your nostrils, light in your eyes, flowers at your feet, duties at your hand, the path of God just before you. Then do not grasp at the stars, but do life's plain, common work as it comes, certain that daily duties and daily bread are the sweetest things of life. —Houghton.

CAKE MAKING.

The evolution of cake making has changed the old, tedious process of creaming butter, adding the sugar gradually or creaming both together. Now, a good cake may be made in half the time it took to cream the butter and sugar. Putting all the ingredients together as follows: Break in the eggs, add the sugar, warmed butter, a little flour, then all of the milk, and flour with the baking powder, the beating coming after all the mixing is done. Beat well for five minutes with a large Dover egg beater, and turn into the pan. Water may be used instead of milk, with scarcely any difference in the quality of the cake. The butter must not be melted to destroy the grain, but simply softened enough so that it will be readily mixed.

The old-fashioned one, two, three, four cake is the mother of all the butter cakes. Sponge cake is the foundation for jelly rolls, lady fingers, angel and sunshine cakes.

An even teaspoonful of baking powder to a cup of flour is sufficient for all cakes with eggs. An excess of baking powder not only makes a coarse-grained cake but one which drys out very quickly.

The shape in which the cake is to be baked should decide the amount of flour to be used. Layer cakes or small cakes baked in gem pans require less flour than loaf cakes.

Sunrise Cake.—Take a half cup of butter, add a cup of sugar to the softened butter, the yolks of six eggs, a little of half a cup of milk, two cups of flour, two teaspoonfuls of baking powder. Mix and then stir in the rest of the milk, beating well with the egg beater until light and foamy. Flavor with half a teaspoonful each of lemon and vanilla.

Nellie Maxwell.

Bowery Snob.

John A. Weeks, who was recently elected president of the New York Historical society, condemned, at a luncheon in a Fifth avenue club, the snob.

"We have in America," said Mr. Weeks, "many families with records to be proud of, but neither in America nor any other country is there an excuse for snobbishness.

"But we find snobs everywhere—even in the lowest places.

"A shabby fellow who once begged a drink in a Bowery saloon, said to the bartender:

"'I thank you for this glass of beer, but, although I may have to ask such favors occasionally, I am a well-born man and proud of my descent.'

"'Well, it seems to have been rapid,' said the bartender."

AFTER LONG WAIT

How Success Much Delayed at Last Brought Happiness.

By NELLIE C. GILMORE.

After the hopeless monotony of twenty years, Berringer suddenly found himself confronted by a feeling of curious excitement; a sense of something impending, which might have been tragedy, or travesty, or even the herald of happiness in his dull, dispassionate life. His mood was whimsical, and he wondered with a grim smile if he were not growing hysterical in his old age! Forty-six, and—dreaming? Long ago—a score of years—he had relegated sentiment forever to oblivion. And now its ghost was walking. He was not sure that he liked the sensation nor was he altogether certain that he objected to it. But he was decidedly disturbed by it.

Did this illogical return to memories signify that the clogged wheels of his being were again in motion and that some subtle insubordinate self was preparing to begin the old struggle all over again?

Twenty years ago life had looked very big and very bright to Arthur Berringer. Fame had coquetted at one elbow and Love at the other. But putting forth his hand to grasp the one, it had crumbled in his grasp, and in the bitterness of his defeat, he had deliberately renounced the other. He had loved the girl better than his life, loved her far too well to drag her down with him to the level of mediocrity, perhaps poverty. His master effort had failed. All that was strongest and best within him had been cast into the venture. He knew that by instinct, and he would not go to Alice Rutledge with the miserable story of his failure. So he had written her a letter quite calmly, announcing his defeat and releasing her from all ties. Afterwards, he had set stoically to work, straining every nerve and brain cell to its capacity in the futile effort to give the lie to his own self-knowledge. The result was inevitable. His first failure was followed by repeated others and he had finally threw down his pen and yielded himself grimly to the sodden grind of a clerical desk in one of the big railroad offices. All ambition was dead within him, and though the only thing in life he really cared for might have been his for the asking, he vowed solemnly to forswear it until he had proved himself deserving.

Berringer was sitting before his desk, tracing eccentric designs on the blotting pad and staring into space where the events of his youth lined themselves. He thought with a little sigh of the letter the girl had sent him in answer to his own. Every word stood forth vividly in his suddenly surcharged imagination.

Impelled by some incomprehensible impulse to open the little wound, he took out his keys and fitted one of them into the lock of a secret drawer. The compartment yielded easily to his pressure, and after 20 years he looked again on the things that had been dear to him in his youth. There was a packet of letters and a bulky envelope containing the remnants of his one great hope. He drew them out with a sort of timid reverence and sat for a moment turning them over in his hand, a poignant return of the old bitterness making him hesitate momentarily to go further. But the feeling passed as quickly as it was born, and, after another, he read the letters. When he came to the last his gaze flickered an instant over the faintly inscribed words. Then he drew a deep breath and devoured them with starved eyes:

"Dear Boy:

"Your letter containing the news of your failure has reached me. I am sorry, you will never know just how sorry, Arthur. For I know that the best of you, the whole of you, went out in that one supreme effort. And I believe in you, dear. But you are right in your determination to fight upward alone. It is not that I love you less, but honor you the more. You are not the sort of man who wins success with a woman by his side. It must come to you through hard, unremitting toil. And it will come.

Success, for its own sake, is bringing one fame is no very great thing, and as such I do not crave it for you. But I desire that a man—the man I love—which makes him break down every barrier to attain it.

"Some day you will come to me with laurels on your brow, and I shall be waiting—even into eternity, dear—for your hour of triumph—and mine—when you come to claim me.

"ALICE."

For a brief moment, Berringer held the yellowed sheet to his lips; then suddenly thrust it back into the packet with a gesture of self-contempt. What right had he—a failure—to desecrate her words? Much as she might despise him—as she surely must now—she could not despise him as he did himself. He frowned as he picked up the manuscript and snapped the rotten cord that held it. The seal on the envelope was still unbroken—after a score of years. He smiled cynically in anticipation of the polite printed slip of regret that doubtless reposed between the sheets just as the editor had placed it a couple of decades ago. A strange impulse rushed over him to toss the whole thing into the fire, but an equally potent one of curiosity assailed him to look inside once more—and he broke the seal. A blur of penscript confronted him. He gave a little start, lifted the letter with shaking fingers and read:

"My Dear Mr. Berringer:

"You have handled this subject in a masterly manner—nothing short of it. We predict a big success for your book and intend to spend a small fortune in advertising it. However, we are somewhat puzzled a bit disappointed over the ending. It seems hazy, incomplete. We are quite certain that you can readily remedy this defect and will willingly do so under persuasion of the assured sale we foretell for your work. We accordingly return the Ms. for your correction. In the event that you do not wish to be guided by our counsel in the above matter, we will consider the matter closed. Otherwise, kindly communicate with us at your earliest convenience.

"HARDWICK BROTHERS,
"Publishers.
"(per G. M.—Ed.)"

Berringer read the letter three times, laid it down—picked it up and read it again. What a fool he had been to throw the manuscript aside without even opening it. He recalled vividly the day it came back, his bitter disappointment, the blank future that loomed before him, the thought of her. Twenty years of hopelessness and gloom and sometimes despair! And now it was too late! Was it? He sat up suddenly in his chair. His heart throbbed heavily with excitement. The publishing house was an old and reliable one. The same editor was in the chair. Without even leaving his seat he drew up pen and ink and paper and dashed down a hasty line, enclosed it with the bulk of manuscript, sealed and addressed it to Harwick Brothers, Publishers, New York.

It was a weary month of waiting and hoping and fearing that followed; a period of alternate ecstasy and depression. The long looked for letter came at last. Berringer opened it dazedly, dreading to look inside. But he pulled himself together sharply and unfolded the crackling, typewritten sheet. The editor remembered the story distinctly; he was returning it under separate cover with detailed instructions as to the exact line of corrections he wished made, and was more than ever eager to have the privilege of putting out such a powerful work of fiction.

The paper slipped from Berringer's nerveless fingers. For a little while he felt blinded by the great good news that had come to him. Then gradually the chaos of his mind cleared and his thoughts began to disentangle themselves for concerted action. Alice! The dominant thought was of her, for her. A thousand miles lay between them—and if that were all! But suppose she had ceased to care, to believe in him—to wait, as she had promised? At least he could write and tell her of all his triumph—and in a week he would know the worst, or the best.

Her answer came almost before he had expected it. He had no difficulty in recognizing the delicate round characters on the back of the envelope, and his pulses gave an eager bound as he glimpsed the dainty gold monogram on the flap. She was still—Alice Rutledge!

Her gentlewords fluttered to his heart like doves of peace.

"Dear:

"Through all the years that have come and gone, I have never ceased to hope and believe. The day that I have been waiting has come, and I am waiting now for you.

"I am inexpressibly glad of your victory, but infinitely gladder that you will come to me across the chasm of faith-kept years.

"As always,

"ALICE."

(Copyright, 1913, by the McClure Newspaper Syndicate.)

Government Owns Water Front.

In the Canal Zone the water front up to the high-water mark, is owned by the United States, even when the abutting land is owned by private parties. There is no authority in any executive or administrative officer at present to lease any of the water areas at the terminals of the canal. The granting of such authority must emanate from congress.

Card Index System.

"Who's on the phone?"

"Your wife," answered the office boy. "Wants to know if you really love her."

"Tell her yes," directed the groom, "but explain that I'm busy and refer her to the file of letters in the upper drawer of her writing desk."

TO MAKE ENGLISH PANCAKES

Breakfast Dish That Is Both Wholesome and Acceptable to Most Delicate Stomach.

Separate the yolks and whites of two eggs. Beat the latter to a stiff froth, and set aside in a cool place. Beat the yolks with two heaping tablespoonfuls of sugar; add, by degrees, six ounces of fine flour and one cupful of cream or milk. Add a pinch of salt. When all is well beaten to a perfectly smooth batter, stir in lightly the whites of the eggs. Put a tablespoonful of good dripping in the frying pan and when it is hot enough (i. e., when steam rises from the pan) drop in the batter, enough to quite spread over pan, and when it is browned on one side turn and brown the other side. Some cooks manage to turn pancakes by dexterously tossing them in it as they fall, but the use of a broad knife is more to be recommended. When cooked, roll up the pancake, sprinkle with sugar, and put it into the oven till the rest are cooked. Serve piping hot and always send to tabe with a cut lemon to squeeze over them, as this not only makes the pancakes more tasty but more easily digested. The above quantities will make seven or eight pancakes.

VALUABLE HINT ON SEWING

Little Tip That Will Make Sewing of Lace Around Circular Piece of Cloth Easy.

For sewing lace around a circular piece of cloth, some preparation of the lace is necessary. Here is one woman's way: Roll the lace into a tight roll and sew down the end with a few basting threads. Stand the roll in a shallow dish of warm water just deep enough to cover the edge that is to be sewed on the goods; let it stand in the water three or four minutes; if left too long the water will soak up and wet the whole roll, which is not desired. When the edge for half an inch or so (on wide lace) or as deep as desired, is well wet, take out of the water and leave in the roll until thoroughly dry. When it is dry and unrolled the edge which was in the water will have shrunk so the lace will curve around and lend itself readily to the round edge of the goods, requiring no fulling on, as otherwise would have to be done.

Economical Suggestions.

The best and simplest way of testing silk is to cut off a small piece of the silk and burn it. If it burns out quickly, leaving a clear, crisp, gray ash, the silk is pure; but if it smoulders and leaves a heavy reddish-brown ash it has been treated with chemicals and will not wear well.

If a piece of elastic is used to lace up the back of the corsets, instead of the ordinary lace, wearers will find great ease, as the elastic expands freely with every movement of the body, giving greater comfort, also making them wear much longer.

When a dark serge suit or dress has become shiny looking with wear sponge it with hot vinegar and press it in the usual way. No odor of vinegar will remain, the shine will disappear and the articles will be much improved in appearance. The vinegar will leave no stain.

Dainty Apple Recipe.

One of the most toothsome dishes is spiced apples, and the following is a recipe, as the dainty is prepared in the fruit section of New York:

Wipe and core sour apples. (If you haven't a corer, use a knife carefully, so as to leave the apple whole and with the skin on). For eight apples mix one-half cup of any kind of sugar with one-quarter teaspoon cinnamon and a pinch of allspice. Fill the holes in the apple with the mixture. Set in a dish that has a little boiling water in the bottom and bake in a quick oven. Serve them hot or cold in their own sirup.

Cold Tongue in Jelly.

A canned or fresh tongue, one pint good, clear stock; one onion (stuffed with cloves), one-half ounce gelatin, seasonings. A canned tongue makes a good dish, but a fresh one is better. Put on the stock with seasoning and the onion, to cook gently. Meanwhile soak the gelatin. Strain the stock, add the gelatin, let all dissolve and color a nice brown. Cut the tongue into thin slices and arrange in a plain mold or pan, seasoning and scattering chopped parsley over it all. When the stock is nearly cold pour it on the tongue.

Marshmallow Pudding.

Dissolve 2 teaspoonfuls granulated gelatine in ½ cup hot water, strain, and when cool add ¼ cup sugar, a few drops of any flavoring desired and the unbeaten whites of 2 eggs. Beat all together about 15 minutes, or until it thickens. Pour into a mold and serve with plain cream.

The Cynic.

A cynic declares that girls do as they please except when they don't please—then they say mother won't let them.

Montevideo.

URUGUAY'S FINE CAPITAL

STOCK EXCHANGE

repairs
RES
TTED
EXICO
TEER
ect to
usto-
F is
con-
very
our
nge
n be
i-
ess
ely
of
. For
choice
exico

"I SEE a mountain" exclaimed the first daring white navigator who rounded from the broad Atlantic into the mouth of the Rio de la Plata and searched the northern bank. Juan Diaz de Solis is said to have thus sailed and mayhap he made use of the expression, if he was personally on the lookout. At any rate whosoever said it and notwithstanding the fact that the mountain is little more than a good-sized hill, the Latin expression stuck, and its two words, now welded together, form the name of the splendid little modern capital of the Republic of Uruguay.

Little capital? Well, yes—when compared in population with its two big neighbors, Buenos Aires and Rio de Janeiro—but even at that just about as big as the capital of the giant of all republics, the United States of America. In fact, in point of population, Montevideo and Washington are very nearly twins, each claiming a near approach to the 400,000 mark. However, the impression made upon the tourist is that there is nothing small about the Uruguayan capital. Its fine, substantial houses are large, its streets are wide and well paved, and its parks and plazas are beautiful and spacious, while the liberal hospitality of its people shows that their hearts are large as well.

Ideal Location.

The city has an ideal location on a fine bay, the eastern side facing the Atlantic and the southern fronting the Rio de la Plata. It is built on a peninsula that juts out into the waters and forms the eastern extremity of this semicircular bay which forms the actual port, while on the ocean side the coast sweeps directly north for quite a distance, and it is here that are located the fine bathing resorts of which more anon, writes a correspondent for the Pan American Union.

Promptly at 8 o'clock we left the vessel for the wharf carriages awaited us for a sight-seeing tour of the city.

Our drive took us first to the Plaza Matriz, a pretty square inclosed by some fine buildings, among them being the Cabildo or Parliament house; the Club Uruguay, the leading social organization for the wealthy Uruguayans; and the fine old cathedral, one of the ancient structures of the city, which dates back to the Spanish regime, and in which repose the remains of the first president of the republic and those of the first archbishop. Our time was too limited, however, to stop here, and we proceeded to the Plaza Independencia. This is a beautifully kept garden of trees, shrubs, and flowers, covering a space about 900 by 660 feet. Here may be seen the government house—which is also a relic of colonial days—the resident of the president of the republic, the splendid Teatro Solis, and the national museum. In every city visited in South America we found the leading theater to be one of the costliest and handsomest structures, and the Solis Theater was therefore not such a surprise. It ranks with the finest in the world, and such great artists as Patti, Bernhardt, Caruso and others, have appeared there, for Montevideo's amusement-loving public must have the greatest artists in the world to cater to its critical taste, regardless of expense.

The national museum, located close beside the Solis Theater, is worthy of more than passing notice, [illegible] of the most interesting and [illegible] places in all South America. [illegible] gathered specimens of Uru[illegible] natural history, geology, an[illegible] of objects of historical int[illegible] collection of Indian [illegible]bolos a remarkable exhibition, fo[illegible] the hundreds of these prim[illegible]ons may be found specime[illegible] stone formation known to t[illegible] of the continent. Other [illegible] primitive utensils of the [illegible] tribes found in the country, specimens of the fauna of t[illegible] relics of the wars of co[illegible] and in the art gallery paintin[illegible] early Uruguayan artists, as some of the old masters of Eu[illegible] may be seen. Several days could [illegible] been spent here in profitable stu[illegible] and enjoyment, but only a has[illegible] glance was vouchsafed to those wh[illegible] were trying to see something [illegible] Montevideo in less than two day[illegible]

Modern Business Houses.

From the Plaza Independencia [illegible] route lay up the fine Calle 18 de Juli[illegible] the street whose name perpetuates the date of the adoption of the constitution. This we found to be a broad street, lined with a succession of modern business houses.

The first residential section of the city we saw in the Paseo del Molino, and all were most favorably impressed with the clean, carefully kept, villas invariably set in gardens of flowers. One of the handsomest structures we passed was that of the Argentine Legation. From the Paseo we drove through a double line of fine eucalyptus trees to the Prado, the Bois de Boulogne of Montevideo. This park is the pride of the beauty-loving citizens of Montevideo, and very justly so. The rolling plain has been transformed into a veritable garden of spacious extent, where groves of magnificent trees shade grassy dells and placid lakes. The well-known trees of our northern forests mingled with the natives of the semitropics. A grove of oaks was neighbor to a cluster of horsechestnuts, while the stately palms and slender bamboos might be seen close to the giant eucalyptus, and flowering shrubs and snowy water lilies lent more color to the scene. In many shady nooks rustic benches invited the weary to rest, and time alone was needed to enjoy the charms of the seclusion offered in this breathing place of the Uruguayan metropolis.

The route from the Prado to Pocitos, our next stopping place, was lined with handsome "quintas," or villas, set in exquisite gardens.

From the Prado we proceeded to that most fashionable of Montevideo's bathing resorts, Pocitos. Here we stopped at the hotel, on whose spacious verandas we lunched.

We next drove to the Cemetery Central. A fine chapel is located [illegible] amid the cypress trees and beautiful monuments, and it is in the [illegible] terranean vault underneath this structure that repose the remains of the hero of Uruguay, Jose Gervasio Artigas. We were permitted to go into the vault and to see the [illegible] Here also is the tomb of Gen[illegible] Garzon, whereon is placed [illegible] which holds his ashes and a [illegible] which contains the heart of [illegible] soldier, preserved in alcohol, and [illegible] posed to the gaze of the [illegible]

NOTICE FOR PUBLICATION
Department of the Interior,
U. S. Land Office, Roswell, N. M.
February, 18, 1913.

Notice is hereby given that the State of ... by virtue of the Act of Congress June 20, 1910, has filed ... election lists of the following ...

Publish ...

of Car... Serial No. 026913, for all ... 26, 27, 31, 35; T-6-S; R-15 ... S½, Sec. 18; E½, Sec. 23; all ... of Sec. 25, N½ Sec. 29 all ... 1, 2, 3, E½ NW¼, NW¼ ... 6-S; R-16-E, N. M. P. M. ... Entered 1.41 acres

6, 1911, 2, Serial No 026914 for the Mexico, 01; S½ Sec 33; S½ Sec. 34 ... all of Sec. 35; T-6 S; R-16 ... SW¼ NE¼, S½ NW¼, SW¼, ... 1; all of Sections 3, 10, 11, ... SE¼ SE¼, Sec. 12; N½, E½ ... 13; N½, SW¼, W½ SE¼, Sec. 15; N½, NE¼ SE¼, N½ SW¼; ... S; R-15-E, N. M. P. M. com- ... 83 acres.

ONE Y... 13, Serial No. 026915 for S½ SIX ... 22; W½ NE¼, NW¼ Sec. 23, NE¼, ... ec. 24 T-7-S; R-15-E; all of ... of Sec. 3, all of Sec. 6, NE¼ ... ¼ Sec. 7; N½ N½ SE¼, N½ FRI... of Sec 9, NE¼ Sec. 10; ... ½ NE¼, W½, NW¼ SE¼, S½ ... ½ NE¼, NW¼, W½ SW¼ Sec ... NW¼, W½ SW¼, SE¼ 14 ... N½ SE¼ Sec. 15; S½ NE¼ ... 18, T-7-S; R-16-E, N. M. ... ng 6306.07 acres.

... Serial No. 026916 for SW¼ ... Sec. 17, W½ NE¼, NW¼ ... -16-E; all of Sections 3, ... ¼, N½ SE¼, SW¼ SE¼, Sec ... SE¼ NW¼, Sec. 8; all of ... 5, E½, SW¼ Sec. 17, T-7-S; ... ning 6374.78 acres.

HE W... Serial No. 026917 for S½ ... all of Section 18, included ... E; all of Sections 7, 8, 9,

Despi... ec. 18, N½ NE¼, E½ NW¼, both Sec... 10; N½, E½ SW¼, SE¼, Sec. ... N½ NW¼, SW¼ NW¼, S½, ... 8; R-18-E, comprising 5080 ... conduc... 0, Serial No. 026918 for all closing ... NE¼, NE¼ NW¼, S½ NW¼, the wa... NE¼, S½ NW¼, S½, Sec. ... SW¼, SE¼ SW¼, SE¼, Sec. 33; on its ... E, comprising 2331 50 acres ... approp... ainst any or all of such en- ... its purp... e filed in this office during ... ublication hereof, or any ... al of the... and before final approval ... to the ... to.

T. C. TILLOTSON,
... March 28 Register.

014572
Department of the Interior,
U. S. Land Office at Roswell, N. M.
April 12, 1913

Notice is hereby given that LELIA H. ..., of Oscuro, N. M., who, on April ... 1908, made H. E. 14750, Serial No. 14572, for E½ SW¼, W½ SE¼, Section 28 Township 9-S, Range 9-E, N. M. P. Meridian, has filed notice of intention to make Five year Proof, to establish claim to the land above described, before Albert H Harvey, County Clerk, in his office, at Carrizozo, N. M. on the 20th day of May 1913.

Claimant names as witnesses:
Guido Rannliger, Eugene F. Jones, Robert E. Blaney, Adolph R Gschwind, all of Oscuro, N. M.

T. C. TILLOTSON,
Apl 18—May 16 Register.

013710
NOTICE FOR PUBLICATION
Department of the Interior,
U. S. Land Office at Roswell, N. M.
April 9, 1913

Notice is hereby given that FRANK E. RICHARDS, of Carrizozo, N. M., who, on Jan. 7, 1908, made H. E. 13703 Serial No. 013710, for NE¼, Section 29, Township 7-S, Range 11-E, N. M. P. Meridian, has filed notice of intention to make Five year Proof, to establish claim to the land above described, before Albert H Harvey, County Clerk, in his office, at Carrizozo, N. M. on the 19th day of May 1913.

Claimant names as witnesses
William W. Brasel, William N. Kennedy ... N. Skow, Walter W. Whitmire, all ... Carrizozo, N. M.

T. C. TILLOTSON,
... May 16 Register.

023013
NOTICE FOR PUBLICATION
Department of the Interior,
U. S. Land Office at Roswell, N. M.
April 9 1913,

Notice is hereby given that WALTER W. ..., of Carrizozo, N. M., who, on ... 14, 1910, made H. E. Serial No. ... for NW¼, Section 19, Township ... 10-E, N. M. P Meridian, has ... notice of intention to make Three ... Proof to establish claim to the land ... described, before Albert H. Harvey, ... County Clerk, in his office, at Carrizozo, ... on the 20th day of May 1913

Claimant names as witnesses:
... F. Randle, Dennis L. Byrne, ... A. Byrne, Mrs. Rena L. V. Goddard ... Carrizozo, N. M:

T. C TILLOTSON,
... May 16. Register

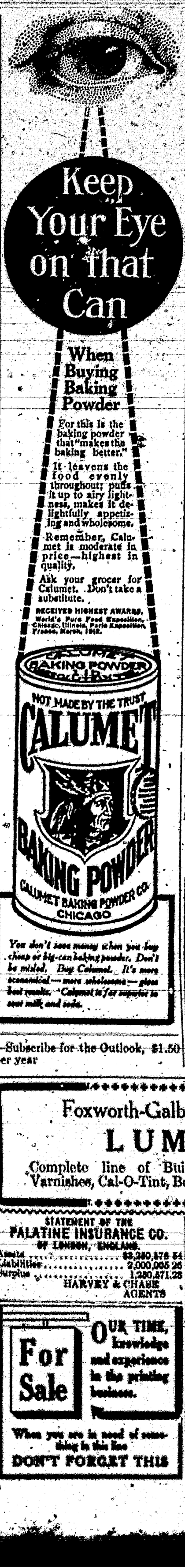

—Subscribe for the Outlook, $1.50 per year

JOB WORK

Let the OUTLOOK do your Printing that is right at prices that are FAIR

ENGRAVING

We take orders for Engraving of all kinds

GIVE US A TRIAL

CARRIZOZO OUTLOOK

STATEMENT OF THE
HARTFORD FIRE INSURANCE CO
OF HARDEORD CONNECTICUT
AS OF DECEMBER 31ST. 1912.

Assets.....$26,492,317.21
Liabilities.....15,978,625.99
Surplus to Policy Holders..10, 513,692 22

HARVEY & CHASE, Agents

PREVENTION

White Diarrhoae can be Prevened and Cured

After years of experiments we have discovered a sure cure—or money back,

25c. Package. 6 Packages, $1.00

Prevention is not a cure all. It only prevents and cures White Diarrhoea in baby chicks and Cholera in older fowls. One ounce of prevention is worth tons of cure. In tablet form.

PREVENTION CO
Box 1127 Atlantic City, N. J.
Agents Wanted

—Do it now. Subscribe for this paper.

FOR MILADY'S TOILET

we have every requisite. Tooth powders, pastes and washes, toilet waters, soaps, perfumeries, powders, creams, brushes, sponges We keep none but standard qualities at the drug store. Provide your dressing table with our toilet aids and you can rely on their being just such as a dainty woman needs Moderate prices for best qualities is our motto.

ROLLAND BROTHERS

Dealers in Drugs, Toilet Articles, etc.

CARRIZOZO, : : : NEW MEX.

Foxworth-Galbraith Company

LUMBER

Complete line of Building Material, Paints, Varnishes, Cal-O-Tint, Boiled and Raw Linseed Oil

STATEMENT OF THE
PALATINE INSURANCE CO.
OF LONDON, ENGLAND.

Assets.....$3,280,478 54
Liabilities.....2,000,005 26
Surplus.....1,280,471.28

HARVEY & CHASE
AGENTS

STATEMENT OF THE
AETNA INSURANCE COMPANY
HARTFORD, CONNECTICUT.
AS OF JANUARY 1, 1913.

Assets.....$33,051,551.36
Liabilities.....9,813,128.86

Surplus for Policy Holders $13 238,302.50

HARVEY & CHASE
AGENTS.

For Sale

OUR TIME, knowledge and experience in the printing business.

When you are in need of something in this line
DON'T FORGET THIS

THE SPRINGFIELD & MARINE INSURANCE COMPANY.
CAPITAL $2,000,000.

Assets.....$11,086,662.66
Liabilities.....7,730,693.95

Net Surplus.....$3 266,065.71

HARVEY & CHASE
AGENTS.

—Subscribe to the Outlook, $1 50 a year.

If it is high art printing you want we can supply you.

ESTABLISHED JUNE THE FIRST, EIGHTEEN HUNDRED NINETY-TWO

THE EXCHANGE BANK

CARRIZOZO, NEW MEXICO

Capital $40,000.00
Transacts a General Banking Business
Sells Drafts on Principal Cities of the World
Accords Borrowers Every Accomodation
Consistent With Safety
Accounts Solicited

INTEREST PAID ON TIME DEPOSITS

NOW OPEN FOR BUSINESS

AUGUST LANTZ

GENERAL BLACKSMITH

WOOD and IRON WORK IRON FORGING
FULL LINE OF EQUIPMENT
Wagon and Carriage Repairs Horse Shoeing

GIVE US A TRIAL

NEAR HUMPHREYS' FEED YARD

CARRIZOZO, NEW MEXICO

Beds 35 cents Rooms by week
Rooms by month

COMMERCIAL HOTEL

UNDER NEW MANAGEMENT

The Commercial Hotel is now the only exclusive rooming house in the city. The place has been thoroughly renovated and we offer good service at moderate prices.

CURT LEO, Prop.

CARRIZOZO, : NEW EEXICO

THE CARRIZOZO BAR

XXX Port Wine 50 cents Quart
XXX Blackberry 50 cents Quart
Old Kingdom Blend Six years
Old 4.00 Per Gallon
All Bottled in Bond Whiskies
$1.75 Quart

Seipps Beer Always on Tap

NEFF BROS. DENVER BEER
WHOLESALE AND RETAIL AT THE

Headlight Saloon

J. P. WALKER, PROPRIETOR.
BONDED WHISKIES FOUR YEARS OLD AT
$4 PER GALLON. OPEN DAY and NIGHT. Carrizozo, N. M.

PHONE 16 Mail Orders Carefully Filled

HUMPHREY BROTHERS

Wholesale and Retail
Hay, Grain, Flour and Feed
WOOD AND WHITE OAKS COAL Carrizozo

Billiard and Pool Parlor in connection.

The Capitan Bar

CHOICE LIQUORS, BRANDIES & WINES Capitan, N.M.

Are Your Loved Ones Protected If You Should Die?

Why not Insure Your Life in a Home Company

THE TWO-REPUBLICS LIFE INSURANCE COMPANY OF EL PASO

For Full Information see

Harvey & Chase

CARRIZOZO, : : NEW MEXICO

LEGAL NOTICES

F S 04744 L. A. H.
NOTICE FOR PUBLICATION
Department of the Interior
U. S. Land Office at Fort Sumner, N. M
March 14, 1913.

Notice is hereby given that DANIEL ESTRADA of Corona, N. M., who, on November 27, 1907, made homestead entry, No. 04744, for N½ SW¼ and N½ SE¼, Section 2, Township 1-S, Range 16 E, N. M. P. Meridian, has filed notice of intention to make five year Proof, to establish claim to the land above described, before Benj. F. Adams, U. S. Commissioner, at his office, at Corona, N. M., on the 21st day of May, 1913.

Claimant names as witnesses:

Carlos Romero, Amado Perea, Ehreques, Samora, Ernest Johnson, all of Corona N. M.

C. C. HENRY,
Register.

026964
NOTICE FOR PUBLICATION.
Department of the Interior,
U. S. Land office at Roswell, N. M
March 13, 1913.

Notice is hereby given that ROBERT E P. WARDEN, of Ancho, N. M., who, on Feb 17, 1913, made H. E Serial No. 026964 for NE¼ SE¼, SE¼ NE¼, W½ NE¼ Sec 17, Township 4-S, Range 11-E, N. M. P. Meridian, has filed notice of intention to make Five year Proof, to establish claim to the land above described, before Leo B. Chase, U. S. Commissioner, in his office, at Carrizozo N. M. on the 21st, day of April 1913

Claimant names as witnesses:

J. Baird French, Sam Fambrough, Horace French, John F. Thompson, all of Carrizozo, N. M.

T. C. TILLOTSON,
Mch 21—Apl 18 Register.

012470
NOTICE FOR PUBLICATION
Department of the Interior,
U. S. Land office at Roswell, N. M.
March 17, 1913.

Notice is hereby given that JOSEPH HENRY GIRMA, of Carrizozo, N. M who, on May 6, 1907, made H. E. 11884, Serial No. 012470 for S½ SW¼, Sec. 3; and N½ NW¼, Section 10, Township 8-S, Range 10-E N. M. P. Meridian, has filed notice of intention to make Five year Proof, to establish claim to the land above described, before Lee B. Chase, U. S Commissioner, in his office, at Carrizozo, N. M. on the 22nd day of April 1913.

Claimant names as witnesses:

Harry Chant, Dr. Melvin G Paden, Harry L. Humphrey, William J Humphrey, all of Carrizozo, N. M

T. C. TILLOTSON,
Mch 21—Apl 18 Register

013127
NOTICE FOR PUBLICATION
Department of the Interior,
U. S. Land Office at Roswell, N. M.
March 13, 1913

Notice is hereby given that HARRY CHANT, of Carrizozo, N. M. who, on Oct. 4, 1907, made H. E. 12894, Serial No. 013127 for NW¼, Section 9, Township 8-S, Range, 10-E, N. M. P. Meridian, has filed notice of intention to make Five year Proof to establish claim to the land above described before Lee B. Chase U. S Commissioner, in his office at Carrizozo, N. M. on the 21st, day of April 1913

Claimant names as witnesses:

Robert E. Berry, Henry West, William J. Humphrey, Walter C. Miller, all of Carrizozo, N. M.

T. C. TILLOTSON,
Mch 21—Apl 18 Register.

013272
NOTICE FOR PUBLICATION
Department of the Interior;
U. S. Land office at Roswell, N. M.
March 13, 1913.

Notice is hereby given that GEORGE FRANK ZUMWALT, of Capitan, N M., who, on Oct. 31, 1907, made H. E. 13106, Serial No. 013272, for NW¼, Section 28, Township 8-S, Range 14-E, N. M. P. Meridian, has filed notice of intention to make five year Proof; to establish claim to the land above described, before Clement Hightower U. S. Commissioner, in his office at Capitan, N M. on the 21st. day of April 1913

Claimant names as witnesses:

James F. Norris, Henderson B. Dobbins, Joseph H. Cummins, Monroe M. Read, all of Capitan, N. M.

T. C. TILLOTSON,
Mch 21—Apl 18 Register.

019871
NOTICE FOR PUBLICATION
Department of the Interior,
U. S. Land Office at Roswell N. M.
April 9, 1913

Notice is hereby given that JOHN LITTLETON, of Nogal, N M., who, on Aug. 30, 1909 made H. E. Serial No. 019871, for SE¼ SW¼, sec. 24; N½ NW¼, SW¼ NW¼, Section 25 Township 8-S, Range 12-E, N. M. P. Meridian, has filed notice of intention to make Three year Proof, to establish claim to the land above described, before Albert H. Harvey, County Clerk, in his office, at Carrizozo, N. M., on the 19th day of May 1913.

Claimant names as witnesses:

Orrin C. Davis, L. Rich Hunt, Miles H. May, these of Nogal, N. M., Albert T. Roberts, of Carrizozo, N. M.

T. C. TILLOTSON,
Apl 18—May 16. Register

H. ORME JOHNSON E. A. ORME JOHNSON
BUICK AGENTS.

Johnson Brothers

AUTOMOBILES

Supplies TO HIRE Repairs
Agents for DIAMOND and GOODRICH TIRES
TIRES & TUBES REPAIRED & VULCANIZED ALL WORK GUARANTEED
TELEPHONE CAPITAN, NEW MEXICO

A FAT YOUNG STEER is the kind we select to furnish beef for our customers. GOOD BEEF is economical food It contains compounds very much like those of our bodies But little change is needed before it can be almost completely assimilated. Vegetables are less readily and completely digested on account of woody cells and fibres. For comfort and energy eat meat. Try some of our choice beef. It will cure that "tired feeling."

Carrizozo Meat Market

A. C. WINGFIELD, PROP.

Carrizozo, : : : New Mexico

FRANK GRAY ERVIN GRAY

STAG SALOON

GRAY BROS., Props.

Fine Wines, Pure Whiskies, Choice Cigars.
Pool Room in Connection.

Your Patronage Solicited

CARRIZOZO, : : NEW MEXICO

Best Accommodations for
All the People All the Time

Carrizozo Eating House

Table Supplied with the
Best the Market Affords

N. B. Taylor & Sons

Blacksmithing and Hardware

Tinware, Oils, Glass, Harness and Ammunition

We carry in stock a full line of Cooking and Heating stoves which we are selling at low prices.
Agents for Sampson Windmills and Gasoline Engines. Pumps of all kinds. Wire Fencing.

EVERYTHING GUARANTEED : : : PHONE NO 0

IF YOU WISH

TO SELL YOUR PROPERTY

Send Full Description to HARVEY & CHASE
REAL ESTATE & INSURANCE CARRIZOZO, N. M.

JOHN H. BOYD

DEALER IN

GENERAL MERCHANDISE

I Buy Hides and Pelts Notary Public
Free Corral. Edward's Old Stand
OSCURO, NEW MEXICO

The YELLOW LETTER

BY

WILLIAM JOHNSTON

Illustrations

BY

V. L. BARNES

Copyright 1911, The Bobbs-Merrill Co.

SYNOPSIS.

Harding Kent calls on Louise Farrish to propose marriage and finds the house in great excitement over the attempted suicide of her sister Katharine. Kent starts an investigation and finds that Hugh Crandall, suitor for Katharine, who had been forbidden the house by General Farrish, had talked with Katharine over the telephone just before she shot herself. A torn piece of yellow paper is found, at sight of which General Farrish is stricken with paralysis. Kent discovers that Crandall has left town hurriedly. Andrew Elser, an aged banker, commits suicide about the same time as Katharine attempted her life. A yellow envelope is found in Elser's room. Post Office Inspector Davis, Kent's friend, takes up the case. Kent is convinced that Crandall is at the bottom of the mystery. Katharine's strange outcry puzzles the detectives. Kent and Davis search Crandall's room and find an address, Lock Box 17, Ardway, N. J. Kent goes to Ardway to investigate and becomes suspicious of a "Henry Cook." A woman commits suicide at the Ardway Hotel. A yellow letter also figures in this case.

CHAPTER VII.

Two Disappearances.

I looked at my watch and saw that it was nearly noon. I remembered that I had not yet called up Louise as I had intended to do the very first thing that morning. What a laggard lover she must think me! How heartless it must seem to her for me to leave her alone so long in the mansion where here father and sister lay dying, perhaps dead, with the black shadowy mystery still hanging over her and them! What must she think of me? Filled with self-reproach I sprang up without a word of apology or explanation to the others and hastened to the telephone booth I had observed in the hall.

"Give me O141 Madison," I demanded of central.

"What's the matter?" she repeated, with surprise in her tone, which struck me peculiarly until I considered that long-distance calls from Ardway must be such a rarity as to surprise even the operator.

"I want long-distance—New York," I explained, enunciating distinctly, "O141 Madison."

"Again," central replied, flippantly, it appeared to me.

I repeated the number, more than annoyed by her response. "Oh, I've got your number all right by this time."

It was a good thing for her that she tried no more jocularity with me, or the rules of the company against profanity would have been shattered. There was a wait of several minutes, filled with the usual false alarms of long-distance telephoning, during which I stood and fumed. At last I heard my dear Louise's voice and hastened eagerly to ask after her welfare. Her voice seemed strong and cheerful, though she admitted that she had slept little the night before. I apologized for not having called up before. She told me that while her father's condition was unchanged, the doctor thought he was in no immediate danger, and that Katharine was much improved. The doctor believed now that she could live. She was conscious, but very weak, and Louise had been forbidden to speak to her and was allowed in the room only for a minute at a time. I hastily sketched for her the events of the morning.

"Oh, Mr. Kent," said Louise's voice—how I wished she would call me by my first name—"who do you suppose called up?"

"Who?"

"Hugh Crandall."

"What's that?" I exclaimed, hardly believing my ears.

"Hugh Crandall," she repeated a little louder and more distinctly. "He asked for Katharine, and the maid called me to the telephone. I told him my sister was ill and could not come to the telephone. He seemed greatly agitated and insisted on knowing what the matter was. He was so agitated and persistent I finally told him she had met with an accident. He was silent for so long I thought he had left the telephone, but all of a sudden he asked, 'Did she shoot herself?' and before I thought I answered 'Yes.' Then he cried out, 'Oh, my God!' or something like that and asked if she was fatally injured. I told him that she was alive but unconscious, and then, Harding, he asked if I had seen anything of a yellow letter. I thought I had better tell him nothing about that, so I answered 'No,' and then he rang off."

"That was right," I said. "Where did he call up from?"

"I have no idea."

"When was it? How long ago?"

"Not very long—within the hour."

Hastily I explained to Louise that a man that I believed was Crandall was here in the hotel with me and that I would find him at once and make him explain the mystery. Before I left the booth I got the Ardway central again and from her learned what I had begun to suspect—that "O141 Madison" had been called from the very booth in which I stood, not over an hour before. There was no longer any doubt about it in my mind—Cook was Crandall. He evidently had gone straight to the telephone booth after slipping out of the room as I had asked the question about the yellow letter. From the questions he put to Louise, he must have been suspecting that Katharine would try suicide. Why else had he asked if she had shot herself? He must have known her motive. He surely could explain the dark mystery that burdened her father and herself.

I resolved to seek him at once and, even if I had to have him arrested on some pretext, or if I had to use physical force, to make him disgorge all he knew. I felt in my pocket to make sure that the revolver Davis had given me was there, and hurried back to the office.

"Have you seen anything of Cook?" I asked, trying to mask the eagerness with which I sought him.

"Not since this morning," the landlord volunteered. "I guess you saw him after I did. The coroner told me you saw him leaving the room during the inquest."

"I seen him," volunteered the clerk.

"Where? When?" I asked excitedly.

"About an hour ago, driving past here lickety-split with the black mare from Jones' livery stable."

"Which direction did he go?"—I cried, all excitement at the thought that Crandall was escaping just at the very moment when I, for the first time, had made sure of his identity.

"He must be followed and found at once," I said, turning to the landlord. "Don't his actions look to you like those of a guilty man? The minute he hears me ask about a yellow letter he disappears from the hotel. There is no train by which he can escape. So desperate is he that he hires a horse and tries to get away cross country."

I had hoped by my eagerness to stir in the landlord something of my own feeling in regard to Crandall's guilt, but these country yokels are hard to move.

"What do you suspect him of?" he inquired calmly. "Why should he want to escape from you? Have you got a warrant for him?"

I was not yet ready to divulge my reason for wanting Crandall captured. Even if we had him, what definite crime was there of which I could accuse him? I was morally certain that the yellow letter or letters emanated from him, yet how could I prove it? A new thought came to me.

"Where is his baggage?" I asked.

"He only had a hand-satchel with him," said Mr. Williams, "and I guess that is up in his room."

"Suppose we go look for it," I suggested.

"You don't do no such thing as that in my hotel," said the landlord decisively, "not unless you've got a warrant. He's paid for his room for a week in advance, and there ain't no law to prevent his going and coming as he pleases, so long as there ain't no warrant out for him. If he wants to get out of town behind the fastest horses in Jones' stable I ain't a-going to try to stop him, and what's more, if he has left his grip in his room it is going to stay there. Maybe or maybe not there are things in it, but there ain't no prying stranger going to know what's there unless he can show me due warrant of law."

"You may be defeating the ends of justice," I warned him sternly, indignantly resenting his remark, yet seeing no way in which I could successfully dodge his appellation of "prying stranger" without revealing my whole hand, and this I was determined not to do until Davis arrived and I had had an opportunity to consult with him.

"I may be blocking your plans," said the landlord gruffly, "but you'll get no more help out of me unless I know what it is you are after. The right kind of a mystery doesn't hurt the hotel business, but there's things that do, and if you want any help from me, young man, I've got to know what's going on."

"I wish I knew myself," I said mentally, adding aloud: "When I am ready to speak you will hear many things that will astound you. Meanwhile, I tell you that I have every reason to believe that that man who fled from here is a great criminal and that if you do not aid in his apprehension you will be doing a serious wrong to the community. I'll tell you this much, I am convinced that he was responsible for this woman's death and for other deaths."

"Maybe he is and maybe he ain't," said the landlord. "I saw the lady myself, and nobody can persuade me it was anything but a suicide. Why, I cut her down!"

"I am not denying that she committed suicide," I replied with some asperity, "but I am morally certain that if she killed herself she was driven to it by the man who has just fled. I insist on being allowed to examine his baggage."

"Look here, young man," said Mr. Williams, "I have told you once and for all that the baggage of no guest in this house is going to be examined without due process of law. And I want to say right here that it's evident that you yourself know a lot more about this case than you are telling. If you are an officer and can show me a warrant I am ready to give you all the aid and assistance I can, but until you do, I'd advise you to keep your nose out of things that ain't your business and to stay out of places you ain't got a right to be in."

The suspicion crossed my mind that it might be he who had discovered me in the post office the night before. I decided quickly that it could not have been, for he was in the hotel when I arrived. I felt sure it must have been either Crandall or the postmaster. Plainly, though, there was nothing further to be gained by argument with the obtuse Mr. Williams. After all, there ought not to be much difficulty in tracing Crandall by the vehicle in which he had driven away. That could wait until Davis arrived. Meanwhile I pondered on what I could do to throw light on the case. I had it. I would visit the post office again and see what I could learn about the holder of the lock box from which Davis believed the yellow letters came.

Abruptly leaving the landlord, I strolled out into the street, determined to go boldly to the post office and make inquiries. As I approached the building I saw a little group of villagers gathered in front of it, the faces of some of whom I had noted at the inquest. They seemed to be excitedly discussing some happening. It was not without some trepidation that I came closer. If my visit to the post office had been discovered and there was anyone in the crowd who could identify me, an awkward situation might develop. I put on a bold front, however, and approached closer.

"What's the matter?" I asked, trying to make my inquiry seem casual.

"The postmaster's disappeared," some one explained.

"Where?"

"Don't know," said my informant. "He didn't come to the office at all today. When the people come for their mail after the New York train got in he wasn't here. Hank Rollins always brings it up on the stage, and as he's passing, throws it off on the board walk and the postmaster comes out and gets it. Nobody ever goes for their mail for a few minutes after that, to give him a chance to get it sorted. The first persons who got here today found the mail-sack lying just where the driver had flung it."

"Yes, sir," broke in an old man whom I heard them call "Dad" Hutch-

"The Postmaster's Disappeared," Some One Explained.

inson. "Yes, sir, I was the first to notice it. I was going to the office to see if maybe there was a letter for me from my daughter Mary, who lives up Boston way, and I noticed the mail lying right over there. I went into the office to tell the postmaster about it and kind of have a little fun with him, and bless my soul if there was hide or hair of him to be seen anywhere. Looking through the boxes, I could see that the back door was standing open, and I went around there and looked, and I couldn't see anything of him, either. It didn't seem right for the mail to be lying out there on the sidewalk, 'twas like taking undue liberty with government property, so I dragged the sack around and flung it in the door and went looking for the constable. Then I heard about the suicide and the inquest down to the hotel, so I went down there to fetch him, and all the crowd that had been down to the inquest come trailing along."

"I noticed when I come along here last night that the post office was dark," volunteered another of the crowd. "I don't know just what time it was, but it was just before it began to rain. I remember, now, thinking it kind of funny the office was shut up so early, but I didn't stop to investigate. I'll bet he wasn't here last night, either."

"It's burglars, that's what it is," said an excited youngster. "I saw them at work. I come along here last night and there was a flash, like from a dark lantern. Right in there behind the boxes, it was. They must a been at work then. I'll bet they killed him and hid his body and made away with all the money and stamps."

"How many of them were there?"

"Did you see them?"

"What time was it?"

Questions poured thick and fast on the youngster, who evidently had told all he knew and a little more. I took advantage of the furor his story had created to slip around to the rear of the building, where I found a self-appointed committee of citizens and the constable guarding the door.

"Has anything been stolen?" I asked.

"Not as far as we can discover," said the constable. "There ain't no disorder about the place and the safe hasn't been busted, as far as I can see. I ain't made any regular investigation, being as this is government property."

"Has no one any idea where the postmaster is?" I asked.

"That's just what we've been trying to find out. Jim, here, as soon as we found Rouser wasn't here, went up to the Widow Smith's, where he boards. Thought maybe he'd just overslept or something like that, or maybe was sick. But Mrs. Smith went up and looked in his room and come down and said he hadn't been home all night."

"Yes," interrupted Jim, "and what's more, she said it was nothing unusual for him not to come home. There was lots and lots of nights recently when he didn't show up. She had no idea where he spent his nights. She's a woman that minds her own business and don't interfere none with her boarders' goings and comings as long as they pay their money regular."

"What are you going to do about keeping the office open?" I asked, much puzzled over this new mystery. How I wished for Davis! Mystery seemed to be piling on mystery with every step I took. Beyond the one conviction I had that Hugh Crandall was in some way to blame for it all, I saw nothing that would help me in my undertaking.

"We've arranged about that. We've sent for Jennie Cox to come over and take charge. She always takes hold when Charlie Rouser wants to take a day or a half-day off. She knows the combination of the safe and the money-drawer, and has been sworn in as special assistant. She'll know what to do and who to notify."

"It may interest you to know that Post Office Inspector Davis will be out here tonight," I told them. "I left him in New York last night, and he promised to join me here."

Suspicion flashed into the faces of all my auditors.

(TO BE CONTINUED.)

Fifty Years in Prisons

Old Englishman Who Had Spent Three-Fourths of His Life Behind the Bars.

An extraordinary spectacle was presented in the dock at the London sessions, the other day—a gray haired, bearded man, 66 years of age, who had spent three parts of his life—half a century—in prison for thefts which today would call forth a comparatively trifling sentence. He was a laborer, named George Lawrence, and was found "guilty" of being an habitual criminal. He also pleaded guilty to having stolen a coat and other articles from an office in Chelsea. The judge, commenting on some of the man's sentences—five years for stealing coats and three terms of ten years for stealing forks, a box, and an overcoat respectively—said that for any one of these offenses he would nowadays probably only receive three months' imprisonment. It was an echo of the brutal system of years ago. "In all I have served nearly 50 years in prison," said the old convict, "and I don't suppose the things I stole were worth £20 altogether. I have never had a chance in my life." The judge at first passed sentence of three years' penal servitude for the theft and five years' preventive detention, saying it was the minimum the law allowed in such a case, but later he decided that the offense was one in which he could, having regard to the past treatment of the prisoner, pass a sentence of 12 months' hard labor, thus avoiding the sentence of preventive detention. When he heard the altered sentence, the old man, bringing his hand up to a military salute, exclaimed, in tones of gratitude: "I will endeavor to make it my very last, sir."

And Very Quickly.

"The building of airships is bound always to be a success in one way."

"What's that?"

"It makes the money fly."

Both Gold and Distant.

"Have you any distant relatives?"

"I should say so! My Uncle Tobias wouldn't live in the same town with me."

Loss of Power

and vital force follow ... impoverished blood.

Dr. Pierce's

Golden Medical Discovery

enlivens a torpid liver—enriches the blood—stops the waste of strength and tissue and builds up healthy flesh—to the proper body weight. As an appetizing, restorative tonic, it sets to work all the processes of digestion and nutrition, rouses every organ into natural action, and brings back health and strength.

Can anything else be "just as good" to take?

Pettit's Eye Salve GRANULATED ITCHING LIDS

Directing Children Aright.

The young need to be taught that although there is sometimes a pleasure of the senses in committing sin, it is inevitably followed by remorse and punishment. Crime, remorse, punishment form an inseparable trio. On the other hand, while it is often hard to do right, the sense of satisfaction, self-respect and self-control that follows right action is worth all the effort made.

Important to Mothers

Examine carefully every bottle of CASTORIA, a safe and sure remedy for infants and children, and see that it

Bears the Signature of *Chas. H. Fletcher*

In Use For Over 30 Years.

Children Cry for Fletcher's Castoria

Their Reasons.

"Why do managers try their new plays on the dog?"

"To see if it is a howling success."

ASK FOR ALLEN'S FOOT-EASE,

the Antiseptic powder to shake into your shoes. Relieves Corns, Bunions, Ingrowing Nails, Swollen and Sweating feet, Blisters and Callous spots. Sold everywhere, 25c. Don't accept any substitute. Sample FREE. Address Allen S. Olmsted, LeRoy, N.Y. Adv.

Silage From Forage Plants.

Besides corn, excellent silage may be made from alfalfa, clover, oats and peas, rye, sorghum, kaffir-corn, millet and milo maize. While corn is the principal crop for silage, it is often found advisable to make silage from other plants, especially during drouth seasons, when excellent sorghum and kaffir-corn can be grown as a catch-up. The first cutting of alfalfa hay during a wet season is often lost. This could be put in the silo and saved, and by feeding out during the summer months, the silo can be refilled in the fall with corn and kaffir-corn.

During recent years, we have noted a steady increase in the price of hay, in fact all forage has commanded a very high price, and it is necessary for the stock keeper to produce a forage at less money than hay if he wishes to realize a good profit on his stock. In this capacity the silo comes as a great boon.

His Contribution.

"Did old Closefist give you anything for the charity benefit fund?"

"Oh, yes; he gave me his candid opinion of it."

Suffragettes on the Jury.

"Is the jury ready to report?"

"No, your honoress; they are still discussing the way in which you wear your hair."

Sometimes the early bird has a long wait before breakfast is served in the dining car.

A Jolly Good Day

Follows

A Good Breakfast

Try a dish of

Post Toasties

tomorrow morning.

These sweet, thin bits made from Indian Corn are cooked, toasted and sealed in tight packages without the touch of human hand.

They reach you fresh and crisp—ready to eat from the package by adding cream or milk and a sprinkling of sugar, if desired.

Toasties are a jolly good dish—

Nourishing

Satisfying

Delicious

Making Future Naval Officers

MIDSHIPMEN MARCHING INTO BANCROFT HALL

GUN DRILL AT THE NAVAL ACADEMY

[illegible] BATTLE AT THE NAVAL ACADEMY

IT is a far cry from the tall, dignified and soldierly looking officer who walks the quarterdeck of the superintendent's house at the United States Naval academy, and whose word is law to the 750-odd youths whom Uncle Sam is training to command his forces afloat, to the tall but sad faced youngster who for 13 blessed Saturday afternoons paraded the academy grounds, carrying the black flag, back in '78, but the fact that they are one and the same only goes to prove that there is a generous amount of human nature in the man who now presides over the destinies of the 750-odd embryo admirals. Furthermore, it constitutes strong contributive evidence that human nature, and especially boy nature, has not changed much from 1878 to 1912. But the melancholy tale of "the death of liberty" and the black flag which marked it must give place to more serious matters for the present.

It was in May, 1911, that Secretary Meyer detailed Capt. John H. Gibbons as superintendent of the naval academy. Captain Gibbons had recently completed a tour of duty on the Asiatic station, where he commanded the cruiser Charleston, and had been assigned to the general board when the late Captain Bowyer's failing health compelled him to resign the superintendency of the naval academy. Captain Gibbons was chosen to succeed him.

Fully half of the new superintendent's service had been spent at sea, and twice he had circumnavigated the globe. He had seen service on the little old training ship Jamestown, and rounded the Horn in her back in '82, and one of his tours of shore duty had been as naval attache of the American embassy to England. Thoroughness had marked all his work. His courtliness of manner had won for him, almost back of his "plebe" days, the sobriquet of "Marquis de Gibbons," and, above all, he was imbued with the spirit of the navy. It is not surprising that his selection should have been greeted with expressions of approval from all who knew him well.

Neither is it surprising that all he has achieved and sought to achieve as superintendent of that educational institution, which was awarded the gold medal at the Paris exposition as the finest governmental educational institution in the world, should have been of a nature to commend itself to popular as well as to professional approval.

It is not necessary to talk to Captain Gibbons to perceive that he takes his work seriously, but when one does talk to him and hears him modestly discuss his aims and aspirations for the academy which is so dear to his heart one is impressed with the full measure of thought and study and, perhaps, even worry which this quiet, determined man is giving to the most important work in the navy. Poor ships may be made to give a fairly good account of themselves in the hands of skilful officers, but the best ships can accomplish nothing if they are not well commanded. Moreover, on the brains and skill and energy of the young men now being trained at the naval academy must depend the future efficiency of the fleet, for on them will fall the responsibility of designing as well as fighting the navy of the future.

Five distinct reforms has Captain Gibbons set himself to achieve during his present tour of duty. These are (1) the facilitation of admission of candidates; (2) the simplification of the curriculum; (3) the substitution of naval officers for civilian teachers wherever practicable; (4) the absolute elimination of hazing, and (5) the "dignification," if the coining of a word be allowed, of the first class.

Sad experience—for every occasion for severe discipline is an occasion of sadness to Captain Gibbons—has taught the evils of the training or coaching schools for candidates for the academy, especially those which involve absence from home, an absence free alike from the influences of the home and the restrains of military discipline. Boys preparing for their entrance examinations are usually young and impressionable, and too often those who go away from home to coach form habits and associations which remain to hamper them throughout their career at the academy, which sometimes destroy their chances of success. At many of these schools are met what are known in academy parlance as "bilgers," young men who for one reason or another have failed in their studies and have been dropped, but who can command sufficient political influence to grain re-entry. That there may be young men of worth among them is not denied, but that in the generality of cases there is some grave defect of character is the contention of the academy faculty, and it is emphatically asserted that contact with them rarely fails to injure the boy who is preparing for his initial examination. For this reason Captain Gibbons has made a serious and a successful effort to modify the entrance examinations in order to obviate, as far as possible, the necessity for special coaching for the boy with a good high school education and sufficient brains to carry him through once he gains admission.

Second chronologically, but not in importance, are the changes which Captain Gibbons is effecting in the curriculum of the academy. The complexity of modern naval warfare as compared with that of a former generation, the intricacies of the modern battleship as compared with the sailing frigate of the early part of the last century, must be apparent to the veriest tyro. And with this development came increases in and complication of the academy curriculum. In the effort to turn out midshipmen proficient in all the phases of duty they would be called upon to perform there has been an ever increasing danger that, like the proverbial jack of all trades, they would be master of none. The importance of a change of system was obvious to those who gave the subject sufficient serious consideration. The first step toward correcting the evil was necessarily in the direction of specialization. There were no superfluous subjects, therefore provision must be made for special training in the subjects eliminated after graduation. Some progress along that line had already been made, but now a post graduate school has been established at Annapolis and a systematic and varied course provided. Captain Gibbons has been made head of the more advanced school, as he is of the Naval academy.

The entrance examination has been somewhat simplified by the elimination of world's history and in some minor details. The first year's work has been made more elementary and is better designed to afford a substantial basis for subsequent education. The practice of sending the first and second classes to sea with the fleet instead of on school ships during the summer months, in order that they may have an opportunity to apply their knowledge and to supplement theoretical experience, has been adopted, and the more advanced features, such as tactics, law and constructive and designing technical work, have been either eliminated or abridged, with a view to their further pursuit after graduation.

The post-graduate course will, in the main, be preceded by three years of sea service and qualification for the grade of junior lieutenant. For the present the course will include ordnance and gunnery, marine engineering, electrical engineering, radio-telegraphy, naval construction and civil engineering.

An immediate occasion of some, at least, of the changes in the curriculum, etc., was the enactment of congress providing that midshipmen should be commissioned as ensigns on the completion of their four years' course at the Naval academy, instead of being carried as passed midshipmen for two years before attaining the grade of ensign.

Captain Gibbons is convinced that no influence is so beneficial to the young men at the academy as association with officers of the navy, from whom, he believes, they will, even unconsciously, absorb much of that spirit which has made the navy always the pride of Americans and the admiration of the military world. It is to that end that he would, where it can be done without detriment to the academy, substitute officers for civilian teachers. In some degree this is getting back to the custom which prevailed when he was himself a midshipman, or, rather, a cadet, as they were termed in those days, the cadet becoming a midshipman only after graduating from the academy.

The brigade was far smaller than it is today. Officers were more numerous in proportion to the demands of the fleet than they have been for a considerable time, and small classes with numerous officer instructors were the rule. To the good influence of the instructors with whom he came in contact Captain Gibbons is ever ready to testify. This does not mean, of course, that the superintendent contemplates substituting officers for the instructors in foreign languages—termed "dago" by the midshipmen—or that he would seriously impair the efficiency of the instructing body to carry out his theory, but he does believe that the more the midshipmen can be brought in contact with naval officers the more thoroughly they will be fitted for their vocation, and he would even sacrifice something of pedagogic proficiency to gain such association.

For the practice of hazing, or even "running," which is the term given by the midshipmen to the milder forms of that delectable pastime, Captain Gibbons has little toleration. Congress has forbidden all forms of hazing, and that alone, in the eyes of the superintendent, makes it his duty to stamp out the practice. And it is safe to say that he has done more to achieve this end than any of his predecessors. He has visited swift and summary justice on those found guilty of disobeying the law and the regulations in this respect.

In summarizing the aims of Captain Gibbons, reference was made to the "dignification" of the first class, that is, the graduating class. It is a part of the superintendent's policy to enhance the standing of that class in the eyes of their fellow-midshipmen in all ways possible and at the same time to impose on first class men additional responsibilities, making them in large degree accountable for the enforcement of discipline, and, precisely as from among their number are chosen the officers of the brigade, still further to fit them for the duties of command for which they are being trained, while incidentally they render valuable assistance by way of example and control in governing the younger midshipmen.

Not Quite.

"Is he what you might call a police captain at large?"

"No; he's only out on bail."—Town Topics.

Mrs. Winslow's Soothing Syrup for Children teething, softens the gums, reduces inflammation, allays pain, cures wind colic. 25c a bottle. Adv.

Put off until tomorrow the worrying you might do today.

Red Cross Bag Blue, much better, goes farther than liquid blue. Get from any good grocer. Adv.

Untold agony is what a woman suffers from tight shoes.

BUY FOLEY'S USE
HONEY AND TAR COMPOUND
STOPS COUGHS - CURES COLDS
Contains No Opiates Is Safe For Children

PARKER'S HAIR BALSAM
Cleanses and beautifies the hair. Promotes a luxuriant growth. Never Fails to Restore Gray Hair to its Youthful Color. Prevents hair falling. 50c and $1.00 at Druggists.

GALL STONES Home Remedy (NO OIL) End Stomach Misery. Send for 56 page Liver-Gall Book FREE
Gallstone Remedy Co., Dept. 441, 219 S. Dearborn St., Chicago

Thousands of Women

Have Been Restored to Health By Lydia E. Pinkham's Vegetable Compound.

There is no doubt about this fact. Why! during the last 30 years we have published in the newspapers of this country volumes of letters from women who have been relieved of all their suffering by the timely aid of this grand old medicine. Letters like the following, true, genuine and honest expressions of gratitude coming from grateful hearts. **Surely you can believe these women.**

Mrs. L. S. BRENNER, Hudson, Mich., says:—

"Sometime ago I was taken with a terrible pain in my right side, such sharp pains just like a knife sticking me. I tried hot applications but that did no good. I went to our family doctor (we were living in Fayette, Ohio, at that time) and he said it was organic inflammation. I doctored with him a while but kept getting worse. The pain was so terrible I could hardly stand on my feet. I would have that sharp pain in my right side, and a dull heavy pain the whole length of my limb. I realized that something had to be done quickly, so I looked up all of your advertisements I could find, and saw several that described my case. I got a bottle of Lydia E. Pinkham's Vegetable Compound and it helped me from the first dose, and when I had taken two bottles my trouble was gone. Your medicine has done so much for me that I am willing you should publish this letter for the sake of other suffering women."—Mrs. L. S. Brenner, Hudson, Michigan.

Mrs. L. E. BOWERS, Girard, Pa., says:—

"I take pleasure in informing you of what Lydia E. Pinkham's Vegetable Compound has done for me. I had a sick spell last February, and for some months after that I was not regular and had many bad feelings. I was tired all the time, had dull headaches, not much appetite, and also what the doctor called organic inflammation. Your Vegetable Compound has entirely cured me and I feel that too much cannot be said in its praise as I am now able to do my own work. You are perfectly welcome to use my testimonial for the benefit of others."—Mrs. L. E. Bowers, R.F.D. No. 1, Girard, Pa.

Mrs. ELIZABETH GENTILCORE, Buffalo, N.Y., says:—

"I feel that I must write to you about your wonderful remedies. About ten years ago I was troubled with female weakness and was all run down. I was tired all the time and could hardly walk without feeling dizzy. I heard about Lydia E. Pinkham's Vegetable Compound, took it, and also used the Sanative Wash. I got stronger, and have not had those dizzy spells since. I feel that I owe my health to you, and hope your remedies will help others as they have me. I tried most everything I heard of, and yours are the best medicines for women's ailments."—Mrs. Elizabeth Gentilcore, 36 Glor Street, Buffalo, New York.

For 30 years Lydia E. Pinkham's Vegetable Compound has been the standard remedy for female ills. No one sick with woman's ailments does justice to herself if she does not try this famous medicine made from roots and herbs, it has restored so many suffering women to health.

Write to LYDIA E. PINKHAM MEDICINE CO. (CONFIDENTIAL) LYNN, MASS., for advice. Your letter will be opened, read and answered by a woman and held in strict confidence.

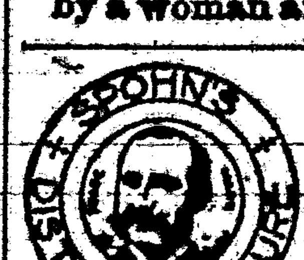

WORMS.

"Wormy", that's what's the matter of 'em. Stomach and intestinal worms. Nearly as bad as distemper. Cost you too much to feed 'em. Look bad—are bad. Don't physic 'em to death. Spohn's Cure will remove the worms, improve the appetite, and tone 'em up all round, and don't "physic." Acts on glands and blood. Full directions with each bottle, and sold by all druggists.

SPOHN MEDICAL CO., Chemists, Goshen, Ind., U. S. A.

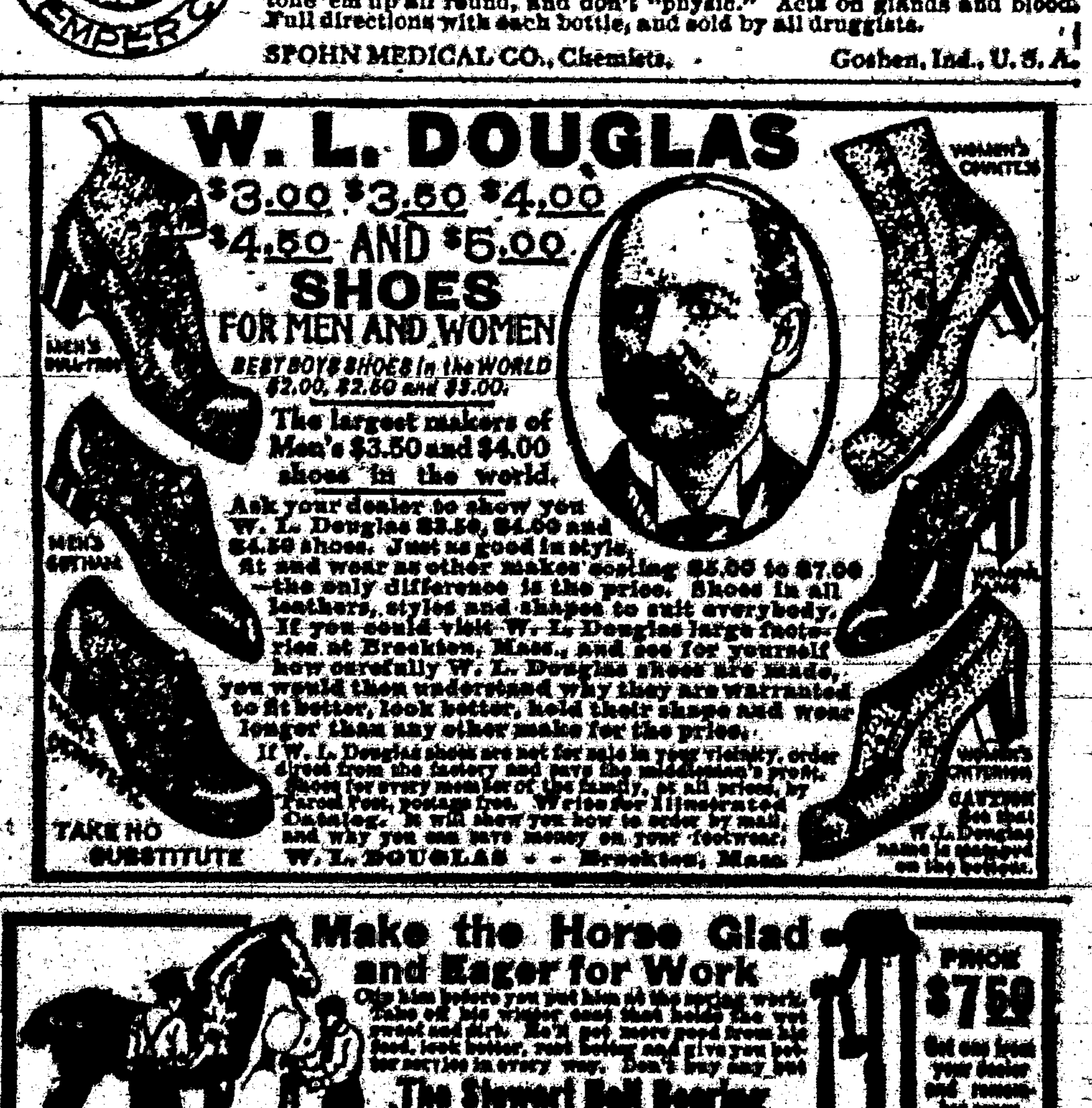

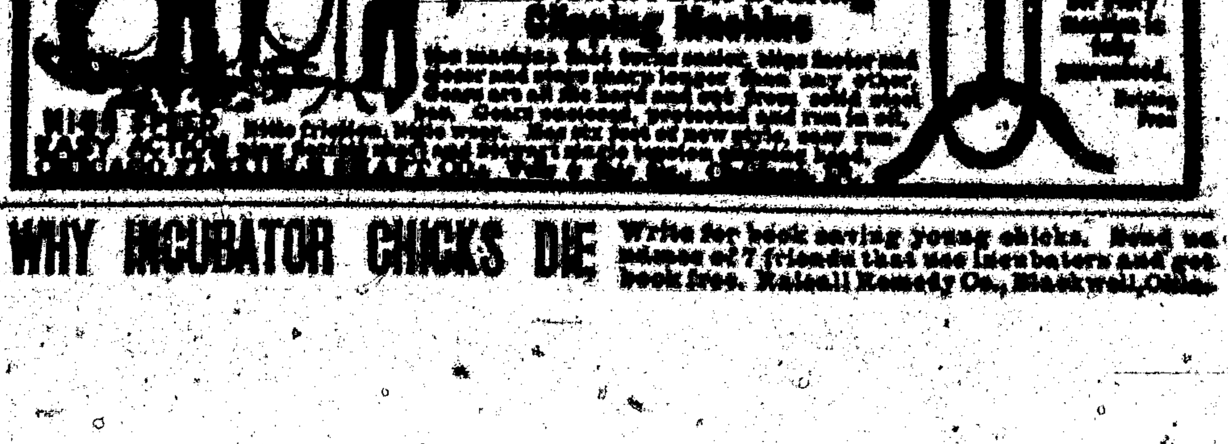

WHY INCUBATOR CHICKS DIE Write for book saving young chicks. Send us names of 7 friends that use incubators and get book free. Raisall Remedy Co., Blackwell, Okla.

OUR DRY GOODS DEPARTMENT

Just at this time our Dry Goods Department is becoming particularly attractive. We have received a great many Spring Goods which we have on display and are now ready for your inspection.

We are showing many exclusive patterns in Dress Goods which we know will appeal to ladies of good taste.

We have received a large shipment of men's Shoes of standard brands which we are offering at attractive prices. Ladies' and children's Shoes and Pumps of all kinds.

If you are in need of anything in our line call and see us. It will be a pleasure to show you.

CARRIZOZO TRADING COMPANY

CARRIZOZO NOTES

"The Outlook is always pleased to receive news of the local people and greatly appreciate news items called to our attention. Call 24, or drop into office"

—Walter Miller's father of Roswell is visiting the Miller family this week.

—M. Brent Paden has accepted a position as book keeper with the Carrizozo Trading Company.

—Fred and Ed. Pfingsten were among the visitors in town Wednesday.

—Senator Catron and Attorney Hawkins passed through to Capitan Tuesday.

—Born to Mr and Mrs. Bennett Dingwall a fine bouncing boy on April 12th. Both mother and child doing well.

—Don't over-look the home talent production of "After All" to be given next Tuesday night at Real's Hall. Seat sale now on at Rolland's.

—Regular communication of the Carrizozo Masonic Lodge will be held Saturday night at Masonic Hall.

—Charley Smith made final proof on his homestead near Carrizozo at the local land office this week Monday. Walker Hyde and Al. Roberts acted as witnesses.

—Mrs. Rachel Young of Oscuro made final proof on her homestead near Oscuro before Commissioner Chase last Friday. Drs Blaney and Bunniger were witnesses.

—James O. Nabours was up from his Three Rivers ranch this week on Tuesday and Wednesday and reports that prospects in that vicinity are very promising for a fine season.

—Judge Edward L. Medler will hold Court sessions in Chambers here on Saturday (tomorrow) the hearing will be as to two water matters in this county, testimony having previously been taken by a referee

—The County Commissioner held an exceptional busy meeting last week and paid many accounts. The official proceedings, other than printed last week, will be found elsewhere in this issue.

—Dr. T. W. Watson came down from Lincoln Wednesday night to see about the erection of his house. Men have started making adobes for the Doctors new residence which is to be located across from the Court House

—The defendants in the big Hondo water suit have been granted 90 days in which to answer the complaint of the United States.

—The Shubert Musical company were greeted at the Methodist Church last Tuesday evening by a good sized audience and all those present report that the evening was certainly a musical treat. The alto singer is especially mentioned for her splendid renditions.

—The firm of Harvey & Chase are today moving into their new office next to Rolland's Drug Store. This will also be the up town office of the Carrizozo Outlook. The new office being more spacious will allow sufficient room for the transaction of the general real estate, insurance, land and conveyancing business carried on by the firm and will also allow sufficient room for the temporary County Clerk's office. Mr. Harvey will remain in Carrizozo indefinitely and E. W. Hulbert will be in charge of the Lincoln office in the meantime.

—Expert watch and jewelry repairing guaranteed at Rosell's—Adv.

—FOR SALE:—One Sewing Machine as good as new. Enquire M. Outlook.

—FOR SALE:—2000 lbs. Milo Maize and early cane seed J. G. Textor, Carrizozo, N. M. m7-4t

—Sheep herder contract blanks short form, for sale at the Outlook office; 25 cents per dozen.

—HOUSES TO RENT:—See W. W. Stadtman. Office at Lumber Yard.

—Have your scrap gold made into a band ring at Rosell's Band rings made on short notice.—Adv

—A C Wingfield of the Carrizozo Meat Market announces that his place will be open on Sunday mornings from 8 o'clock to 11. 4t

—We want more houses to rent; we cannot supply our applicants with suitable houses. If you want to sell or rent your property see Harvey & Chase—Adv.

—PROPERTY FOR SALE:—Improved and unimproved lots. Land in small tracts. Best bargains in Carrizozo. See W. W. Stadtman. Office at Lumber Yard.

—Knights of Pythias attention! Rosell, your home jeweler has an up-to-date assortment of emblem buttons, just received. Prices right.—Adv.

—Rhode Island Red specialist 12 years offer products of his show winners for breeding, also White Indian Runner Ducks which lay more and larger eggs than the so-called "Farm and White Indian Runner Ducks" that are rover mongrel birds. Eggs for hatching for sale. Write me.—A. C. Austin, Angus, N. M. 2t

"The Home of Standard Merchandise"

ZIEGLER BROS.

"For the Man Who Knows" we have the most complete line of Spring Furnishings ever shown in Carrizozo. Furnisning that are new, filled with snap and style and will certainly please the most particular dresser.

The Home of Hart Schaffner and Marx Clothes

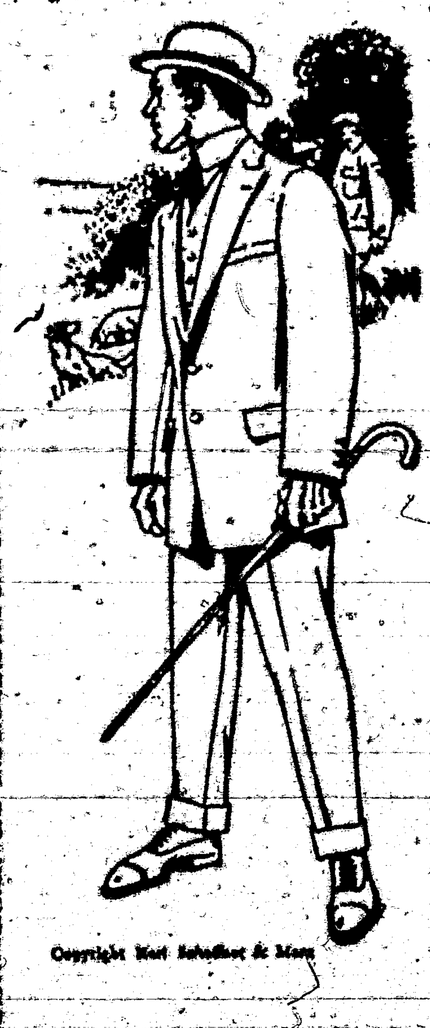

Suits with a style and snap for the young men. Clothing along more conservative lines for the older gent. Our stock is complete and we are showing the newest effect in the latest shades of Browns, Tans and Grays.

Norfolk Outing Suits

the popular style for summer. See them now.

Florsheim Shoes and Oxfords

Arrow Brand Shirts

We deliver all dry goods free to all parts of the county.

Orders filled same day we receive them.

—A special term of Court will convene here on Monday, May 26th, at which time it is expected that the Ascarate murder case will be given another hearing. Several Lincoln County cases will also come up and if the Las Cruces Town Trustees case is heard Court may be in session for a month. The same petit jury as used in March is ordered to return for service at this special term.

—Word has been received from Frank R. Gauchat, the trainmaster's clerk, that his mother died at Clarksville, Tenn., before his arrival on April 1st. Frank left late in March after being advised his mother was failing, but owing to floods at Memphis did not reach his home until after his mother had passed away. Mr. Gauchat's many friends deeply sympathize with him in his sad bereavement.

—Frank English has been awarded the contract for the erection of District Attorney H. B. Hamilton's new residence near the Court House and men are already at work making adobes for the same. The house will be of one story bungalow type and cover most of four lots.

—The storks visited the home of Mr. and Mrs. J. Bell Garvin on Wednesday of this week and left a little baby girl.