LINCOLN COUNTY OFFICIAL PAPER

Carrizozo Outlook

"WE REACH THE HOME"

Published Weekly in the interest of Carrizozo and Lincoln County

10 PAGES

VOL. XIV—NO. 12 CARRIZOZO, LINCOLN COUNTY, NEW MEXICO, FRIDAY, MAY 2, 1919. PRICE $2.00 PER YEAR

Situated Between the Dark Mysterious Malpais, and the Towering Sentinel Peaks of Carrizo and Nogal

AN OPEN LETTER TO THE PUBLIC

Since the founding of the Southwestern Fish, Game and Forest Protective Association about eighteen months ago, its directors have been constantly engaged in looking for, and negotiating for a suitable location for the erection of a Club House as set forth in article V. of the Constitution and BY-LAWS of the Association. The first idea of the Association was to locate in the Gila National Forest, to purchase or lease land for the propagating of game and fish. After careful investigation, it was found that the price of such a place and cost of building a road to it was prohibitive, therefore the idea of locating in the Gila National Forest was dropped, and other locations looked for where the expense would not be so great in construction of roads and the hauling of building material to the place of building the Lodge. After looking through the mountains of the Lincoln National Forest, our Directors decided on the North Fork of Eagle Creek as being the most logical location that could be found, and negotiations for a lease and building permit was at once begun with the United States Forest Service, and six months after our application was mailed them and a number of letters exchanged, we succeeded in getting through a fifteen year lease on a tract of land with a permit to build a lodge, and I am glad to inform our members and the public in general, that we have let the contract for the building material and have engaged a force of men to do the road work and expect to have this building completed within sixty days.

Very Respectfully,
Southwestern Fish, Game and Forest Protective Ass'n.
By S. L. Squier, Secretary.

SAM FAMBROUGH VICTIM OF ACCIDENT NEAR ANCHO

Loss of Two Fingers and Other Unfortunate Injuries Outcome of the Serious Happening.

Like a great many other happenings both of a fortunate and unfortunate nature, they occasionally escape the quill of the news hunter—who oftimes congratulates himself on his ability to allow nothing in the way of news items to evade him, but to find that a serious accident occured to one of his best friends and ten days elapse before the account came to his knowledge, is enough to take the conceit out of the best and brightest of "jasper" journalists.

However, strange as this may seem, it occured just the same. On the 18th day of last month Mr. Sam Fambrough, who is a prominent ranchman of the Jicarilla region and also one of the Directors of the Lincoln State Bank of Carrizozo met with an accident so severe that had it not been for timely assistance might have proven fatal.

Mr. Fambrough, who has several good wells on his ranch had his force of men engaged in the work of pulling the tubing from a 500 foot well in order to insert what are generally known as suckers, which must be connected with the inlet at the bottom of the first section. To raise these sections of pipe, or tubing, an elevator is attached above the rigging to which these sections of tubing are connected by means of a hook, then with a block and tackle the pipe is drawn to the surface.

As the workmen were nearing the completion of their task one of the sections became entangled in the rigging in some manner and seeing this, Mr. Fambrough stepped forward to assist the men in raising the pipe, and this particular time the entire section became unfastened which caused both pipe and elevator to drop, Mr. Fambrough being directly beneath the descending mass. The elevator struck him on the head knocking him unconscious, at the same time descending and catching his left hand which still rested on the pipe completely severing the first and second finger and badly lacerating the balance of the hand.

Mr. Fambrough was taken to his home about five miles distant from where the accident occured and a telephone call sent to Carrizozo in which Dr. F. H. Shaver responded, [illegible] Mr. Fambrough [illegible] [illegible] [illegible] [illegible] [illegible] [illegible] proving nicely. Mr. Fambrough has always been noted for his cheerful disposition; this virtue has been a great factor in his rapid return to his normal condition, and it is even said at the worst during his waking hours, he has never lost the "Fambrough Smile."

Attended Anniversary At Alamogordo

Mr. and Mrs. C. Carl and Mrs. Albert Channel returned last Sunday morning from Alamogordo where they attended the 100th anniversary of the Odd Fellows and Rebecca orders. The delegates left Carrizozo last Friday on No. 1, and were met at the depot in Alamo by members of the order who escorted them to the home of Mrs. Newson where they partook of an appetizing breakfast.

At 10 o'clock Saturday morning members of both orders assembled at the lodge hall, marching from there to the Presbyterian Church where they listened to an excellent sermon by the pastor, after which they repaired to the cemetery where they decorated the graves of departed members of the order in general. On returning to the city, all assembled at the park where they were recipients of a bountiful repast in the form of a good old fashioned basket dinner, the Alamo Band furnishing excellent music during the dinner hour, after which the pictures of the large assemblage were taken.

In the afternoon the visitors were conducted over the city in automobiles and in the evening listened to an interesting program at the pavilion, during which the Rebecca degree teams made a good showing. The weather was ideal, the people of Alamo kind and hospitable and the program fine.

Remembered Us Kindly

The Outlook man was presented the early part of this week with a German helmet, the donor being Mr. A. J. Rolland of the Victory Loan Committee. In a few well framed words Mr. Rolland said, the gift was in token of the recognition of patriotic services rendered, and in turn we extend our thanks, to the committee, but if we should have been presented with this top piece without an explanation, we should have said "To Hollandt It!"

Poetic Talent

The following poem is from the pen of Mrs. Geo. Ulrick of Carrizozo; it shows conclusively that we have talent here at home that is par-excellence. We have other poetic talent here, Mrs. R. T. Cribb has composed numerous musical numbers, one of her latest being "Khaki Boys Here's Our Hand," which Miss Ula Edmiston sang at the recent Chautauqua entertaiment given at the Crystal Theatre. We take pleasure in giving publication to these productions and will follow this well-worded creation of Mrs. Ulrick's with others composed by our local talent in our future issues. Mrs. Ulricks poem follows:

OUR PSYCHIC FLOWERS

We are the builders of our own estate,
Thought subject to injustice bitter sting;
There is no word the world calls Fate
When MIND floats high on faithful wings.

We stand not on the shifting sands,
Who fan the flame of pure desires;
The lonely live in peopled lands
When THOUGHT sinks not in slimy mires.

We lose not what we ne'er possessed
Of friendship, love or earthly dross;
The gates of PEACE are for the blessed
Who mourn not for their fancied loss.

We are not tethered down to earth
Where strife, despair and sorrow thrives;
Within our reach is the Soul's new birth
Where a mighty Cosmos rules our lives.

MRS. GEO. L. ULRICK.

Second Birthday Event At Richard Home

Following closely on the date of the birthday of his brother Wayne, came the celebration of his brother, Roy Richard, and like the late event mentioned, Mrs. F. E. Richard entertained the friends of the young man in honor of the occasion.

Thirty-two of his friends gathered at the Richard home and made merry until the usual closing hour for such delightful entertainments. Roy seemed to show the same measure of popularity as his brother, according to the amount of nice presents received. The evening was devoted to games, singing, recitations, etc., after which refreshments were served. The young guests, after an evening of enjoyment departed, wishing Master Roy the best of everything.

Encouraging Words From Phil. H. Blanchard

Mr. Phil. H. Blanchard of the Gallo-Macho Sheep Co., whose vast ranch interests are located near Roswell, stopped over with us Thursday, on a return trip from El Paso, where he secured the services of eight herders, taking them over to his ranch.

Mr. Blanchard grows enthusiastic when questioned concerning the outlook for the coming summer and fall in the stock business. He says the stockmen surely have everything they could ask for this year on the range; the grass is tender and healthy, plenty of it, and all other conditions are favorable for one of the most prosperous seasons in this locality for years.

Mrs. Kelley's Recital

Last Saturday afternoon the home of Mrs. J. E. Wilson was the scene of a recital given by the pupils of Mrs. T. E. Kelley, which reflected an abundance of merited credit on Mrs. Kelley as a teacher of music and elocution, and to the pupils as a whole on the talent exhibited, showing the results of careful training and marked ability.

The program was carried out without a flaw much to the interest and entertainment of a goodly number of mothers who attended on the invitation of Mrs. Kelley. Space prevents us from publishing the program so successfully carried out, for it would give us much pleasure to mention each number, giving a full measure of credit to each as it so richly deserves. At the close of the recital, each pupil was presented with a pink carnation and provided with a printed program of the recital as a souvenir of the occasion.

County Boards Met

Last Wednesday at Mountainair, the County Boards of Education of Lincoln and Torrance Counties met to discuss common educational interests affecting the sister localities.

Nothing definite could be learned as to the result of the meeting; but we were assured of the fact that the meeting was extremely harmonious, co-operative and will be promotive of much good in the future.

DISTRICT COURT CONVENES; JUDGE MECHEM PRESIDING

Large Gathering of Court Attendants; Grand Jury Finds 21 True Bills and 20 No Bills.

The District Court convened last Monday; considering the fact that one year had elapsed since court convened, a heavy grist of work is in store for interested parties. Up to the time of going to press the court had disposed of a few cases of minor importance. The Grand Jury made its report Thursday morning; finding 21 true bills and 20 against whom no bills were found. Every official connected with the court being so busy at the time of going to press rendered it impossible to get an exact line up on names and information contained in the finding of the true bills.

Recommendations

The Grand Jury recommends that the Sheriff of Lincoln County be instructed to investigate all cases where gambling houses are conducted for money or other things of value with cards, pool, billiards or other devices and present the same in the form of a written and sworn statement to the District Attorney's office in order that the information or proper action may be taken looking toward the abatement of of these places as public nuisances.

After making mention of the examination of the Court House and Sheriff's office, which the Jury found to be in first class condition, the Jury recommend that the County Commissioners make an examination of the old cess pool with a view of making some improvement on same.

That the County Commissioners take action regarding the laying of pipes to different parts of the Court House yard in order that the trees and lawn may be properly watered and taken care of.

That an examination be made for the purpose of obtaining more water for the Court House, Jail buildings and lawn, if water cannot be obtained from other sources, that the Commissioners investigate the advisability of having the old well drilled deeper, or another well bored in order to obtain the necessary supply. At this writing the District Court is working in dead earnest, with Judge Mechem and his staff of able assistants, Messrs. Benson Newell and Peter Pedregon at their posts with an unusual array of attorneys, witnesses, etc., inside the railing ready for business.

Returned From the Border

Mrs. M. Pellman, mother of Mrs. J. B. Garven, returned from El Paso last Saturday, where she has been visiting friends for the past week.

The Girl of Green Fancy.

Synopsis.—Thomas K. Barnes, a wealthy young New Yorker, on a walking trip in New England near the Canadian border, is given a lift in an automobile by a mysterious and attractive girl, who says she is bound for a house called Green Fancy. At Hart's tavern Barnes finds a stranded troupe of "barn-storming" actors, of which Lyndon Rushcroft is the star and "Miss Thackeray" the leading lady. They are doing hotel work for their board. Barnes finds them entertaining, but as the storm rages he worries over the mysterious and attractive girl of the automobile and wonders if she got safely to Green Fancy.

CHAPTER III—Continued.

—3—

He had been standing there not more than half a minute peering in the direction from whence came the rhythmic bang of the anvil—at no great distance, he was convinced—when some one spoke suddenly at his elbow. He whirled and found himself facing the gaunt landlord.

"Good Lord! You startled me," he exclaimed. His gaze traveled past the tall figure of Putnam Jones and rested on that of a second man, who leaned, with legs crossed and arms folded, against the porch post directly in front of the entrance to the house, his features almost wholly concealed by the broad-brimmed slouch hat that came far down over his eyes. He, too, it seemed to Barnes, had sprung from nowhere.

"Fierce night," said Putnam Jones, removing the corncob pipe from his lips. Then, as an afterthought, "Where'd you walk from today?"

"I slept in a farmhouse last night, about fifteen miles south of this place, I should say."

"That'd be a little ways out of East Cobb," speculated Mr. Jones.

"Five or six miles."

"Goin' over into Canada?"

"No. I shall turn west, I think, and strike for the Lake Champlain country."

"I suppose you've traveled right smart in Europe?"

"Quite a bit, Mr. Jones."

"Any partic'lar part?"

"No," said Barnes, suddenly divining that he was being "pumped." "One end to the other, you might say."

"What about them countries down around Bulgaria and Roumania? I've been considerable interested in what's going to become of them if Germany gets licked. What do they get out of it, either way?"

Barnes spent the next ten minutes expatiating upon the future of the Balkan states. Jones had little to say. He was interested, and drank in all the information that Barnes had to impart. He puffed at his pipe, nodded his head from time to time, and occasionally put a leading question. And quite as abruptly as he introduced the topic he changed it.

"Not many automobiles up here this time o' the year," he said. "I was a little surprised when you said a feller had given you a lift. Where from?"

"The crossroads a mile down. He came from the direction of Frogg's Corner and was on his way to meet someone at Spanish Falls. It appears that there was a misunderstanding. The driver didn't meet the train, so the person he was going after walked all the way to the forks. We happened upon each other there, Mr. Jones, and we studied the signpost together. She was bound for a place called Green Fancy."

"Did you say she?"

"Yes. I was proposing to help her out of her predicament when the belated motor came racing down the slope."

"What for sort of looking lady was she?"

"She wore a veil," said Barnes succinctly.

"Young?"

"I had that impression. By the way, Mr. Jones, what and where is Green Fancy?"

"Well," began the landlord, lowering his voice, "it's about two mile and a half from here, up the mountain. It's a house and people live in it, same as any other house. That's about all there is to say about it."

"Why is it called Green Fancy?"

"Because it's a green house," replied Jones succinctly. "Green as a gourd. A man named Curtis built it a couple o' years ago and he had a fool idea about paintin' it green. Might ha' been a little crazy, for all I know. Anyhow, after he got it finished he settled down to live in it, and from that day to this he's never been off'n the place."

"Isn't it possible that he isn't there at all?"

"He's there, all right. Every now and then he has visitors—just like this woman today—and sometimes they come down here for supper. They don't hesitate to speak of him, so he must be there. Miss Tilly has got the idea that he is a recluse, if you know what that is."

Further conversation was interrupted by the irregular clatter of horses' hoofs on the macadam. Off to the left a dull red glow of light spread across the roadway and a man's voice called out, "Whoa, dang ye!"

The door of the smithy had been thrown open and someone was leading forth freshly shod horses.

A moment later the horses—prancing, high-spirited animals — their bridle bits held by a strapping blacksmith, came into view. Barnes looked in the direction of the steps. The two men had disappeared. Instead of stopping directly in front of the steps the smith led his charges quite a distance beyond and into the darkness.

Putnam Jones abruptly changed his position. He insinuated his long body between Barnes and the doorway, at the same time rather loudly proclaiming that the rain appeared to be over.

"Yes, sir," he repeated, "she seems to have let up altogether. Ought to have a nice day tomorrow, Mr. Barnes—nice, cool day for walkin'."

Voices came up from the darkness. Jones had not been able to cover them with his own. Barnes caught two or three sharp commands, rising above the pawing of horses' hoofs, and then a great clatter as the mounted horsemen rode off in the direction of the crossroads.

Barnes waited until they were muffled by distance and then turned to Jones with the laconic remark:

"They seem to be foreigners, Mr. Jones."

Jones' manner became natural once more. He leaned against one of the posts and, striking a match on his leg, relighted his pipe.

"Kind o' curious about 'em?" he drawled.

"It never entered my mind until this instant to be curious," said Barnes.

"Well, it entered their minds about an hour ago to be curious about you," said the other.

CHAPTER IV.

—

An Extraordinary Chambermaid, a Midnight Tragedy, and a Man Who Said "Thank You."

Miss Thackeray was "turning down" his bed when he entered his room after bidding his new actor friends good night. He was staggered and somewhat abashed by the appearance of Miss Thackeray. She was by no means dressed as a chambermaid should be, nor was she as dumb. On the contrary, she confronted him in the choicest raiment that her wardrobe contained, and she was bright and cheery and exceedingly incompetent. It was her costume that shocked him. Not only was she attired in a low-necked, rose-colored evening gown, liberally bespangled with tinsel, but she wore a vast, top-heavy picture hat whose crown of black was almost wholly obscured by a gorgeous white feather that once must have adorned the king of all ostriches. She was not at all his idea of a chambermaid. He started to back out of the door with an apology for having blundered into the wrong room by mistake.

"Come right in," she said cheerily. "I'll soon be through. I suppose I should have done all this an hour ago, but I just had to write a few letters. I am Miss Thackeray. This is Mr. Barnes, I believe."

He bowed, still quite overcome.

"You needn't be alarmed," she said, observing his confusion. "This is my regular uniform. I'm starting a new style for chambermaids. Did it paralyze you to find me here?"

"I couldn't believe my eyes."

She abandoned her easy, careless manner. A look of mortification came into her eyes as she straightened up and faced him. Her voice was a trifle husky when she spoke again, after a moment's pause.

"You see, Mr. Barnes, these are the only duds I have with me. It wasn't necessary to put on this hat, of course, but I did it simply to make the character complete. I might just as well make beds and clean washstands in a picture hat as in a low-necked gown, so here I am."

She was a tall, pleasant-faced girl of twenty-three or four, not unlike her father in many respects.

"I am very sorry," he said lamely. "I have heard something of your misfortunes from your father and—the others. It's—it's really hard luck."

"I call it rather good luck to have got away with the only dress in the lot that cost more than tuppence," she said, smiling again. "Lord knows what would have happened to me if they had dropped down on us at the end of the first act. I was the beggar's daughter, you see—absolutely in rags. Glad to have met you. I think you'll find everything nearly all right. Good night, sir."

She closed the door behind her, leaving him standing in the middle of the room, perplexed but amused.

"By George," he said to himself, still staring at the closed door, "they're wonders, all of them. I wish I could do something to help them out of—" He sat down abruptly on the edge of the bed and pulled his wallet from his pocket. He set about counting the bills, a calculating frown in his eyes. Then he stared at the ceiling, summing up. "I'll do it," he said, after a moment of mental figuring. He told off a half dozen bills and slipped them into his pocket. The wallet sought its usual resting place for the night: Under a pillow.

He was healthy and he was tired. Two minutes after his head touched the pillow he was sound asleep.

He was aroused shortly after midnight by shouts, apparently just outside his window. A man was calling in a loud voice from the road below; an instant later he heard a tremendous pounding on the tavern door.

Springing out of bed, he rushed to the window. There were horses in front of the house—several of them—and men on foot moving like shadows among them.

Turning from the window, he unlocked and opened the door into the hall. Some one was clattering down the narrow staircase. The bolts on the front door shot back with resounding force, and there came the hoarse jumble of excited voices as men crowded through the entrance. Putnam Jones' voice rose above the clamour.

"Keep quiet! Do you want to wake everybody on the place?" he was saying angrily. "What's up? This is a fine time o' night to be— Good Lord! What's the matter with him?"

"Telephone for a doctor, Put—damn' quick! This one's still alive. The other one is dead as a door nail up at Jim Conley's house. Git ole Doc James down from Saint Liz. Bring him in here, boys. Where's your light? Easy now! Eas-ee!"

Barnes waited to hear no more. His blood seemed to be running ice cold as he retreated into the room and began scrambling for his clothes. The thing he feared had come to pass. Disaster had overtaken her in that wild, senseless dash up the mountain road. He was cursing half aloud as he dressed, cursing the fool who drove that machine and who now was perhaps dying down there in the taproom. "The other one is dead as a door nail," kept running through his head—"the other one."

A dozen men were in the taproom, gathered around two tables that had been drawn together. The men about the table, on which was stretched the figure of the wounded man, were undoubtedly natives: Farmers, woodsmen or employees of the tavern. At a word from Putnam Jones they opened up and allowed Barnes to advance to the side of the man.

"See if you c'n understand him, Mr. Barnes," said the landlord. Perspiration was dripping from his long, raw-boned face. "And you, Bacon—you and Dillingford bustle upstairs and get a mattress off'n one of the beds. Stand at the door there, Pike, and don't let any women in here. Go away, Miss Thackeray! This is no place for you."

Miss Thackeray pushed her way past the man who tried to stop her and joined Barnes.

"It is the place for me," she said sharply. "Haven't you men got sense enough to put something under his head? Where is he hurt? Get that cushion, you. Stick it under here when I lift his head. Oh, you poor thing! We'll be as quick as possible. There!"

The man's eyes were closed, but at the sound of a woman's voice he opened them. The hand with which he clutched at his breast slid off and seemed to be groping for hers. His breathing was terrible. There was blood at the corners of his mouth, and more oozed forth when his lips parted in an effort to speak.

With a courage that surprised even herself, the girl took his hand in hers. It was wet and warm. She did not dare look at it.

"Merci, madame," struggled from the man's lips, and he smiled.

Barnes leaned over and spoke to him in French. The dark, pain-stricken eyes closed, and an almost imperceptible shake of the head signified that he did not understand. Evidently he had acquired only a few of the simple French expressions. Barnes had a slight knowledge of Spanish and Italian, and tried again with no better results. German was his last resort, and he knew he would fail once more, for the man obviously was not Teutonic.

The bloody lips parted, however, and the eyes opened with a piteous, appealing expression in their depths. It was apparent that there was something he wanted to say, something he had to say before he died. He gasped a dozen words or more in a tongue utterly unknown to Barnes, who bent closer to catch the feeble effort. It was he who now shook his head; with a groan the sufferer closed his eyes in despair. He choked and coughed violently an instant later.

"Get some water and a towel," cried Miss Thackeray, tremulously. She was very white, but still clung to the man's hand. "Be quick! Behind the bar."

Barnes unbuttoned the coat and revealed the blood-soaked white shirt.

"Better leave this to me," he said in her ear. "There's nothing you can do. He's done for. Please go away."

"Oh, I shan't faint—at least, not yet. Poor fellow! I've seen him upstairs and wondered who he was. Is he really going to die?"

"Looks bad," said Barnes, gently opening the shirt front. Several of the craning men turned away suddenly.

"Who is he, Mr. Jones?"

"He is registered as Andrew Paul, from New York. That's all I know. The other man put his name down as Albert Roon. He seemed to be the boss and this man a sort of servant, far as I could make out. They never talked much and seldom came downstairs. They had their meals in their room."

"There is nothing we can do," said Barnes, "except try to stanch the flow of blood. He is bleeding inwardly, I'm afraid. It's a clean wound, Mr. Jones. Like a rifle shot, I should say."

"That's just what it is," said one of the men, a tall woodsman. "The feller who did it was a dead shot, you c'n bet on that. He got t' other man square through the heart."

"Lordy, but this will raise a rumpus," groaned the landlord. "We'll have detectives an'—"

"I guess they got what was comin' to 'em," said another of the men.

"What's that? Why, they was ridin' peaceful as could be to Spanish Falls. What do you mean by sayin' that, Jim Conley? But wait a minute! How does it happen that they were up near your dad's house? That certainly ain't on the road to Span—"

"Spanish Falls nothin'! They wasn't goin' to Spanish Falls any more'n I am at this minute. They tied their horses up the road just above our house," said young Conley, lowering his voice out of consideration for the feelings of the helpless man. "It was about 'leven o'clock, I reckon. I was comin' home from singin' school up at Number Ten, an' I passed the hosses hitched to the fence. Naturally I stopped, curious like. There wasn't no one around, fer as I could see, so I thought I'd take a look to see whose hosses they were. I thought it was derned funny, them hosses bein' there at that time o' night an' no one around. Looked mighty queer to me. Course, thinks I, they might belong to somebody visitin' in there at Green Fancy, so I thought I'd—"

"Green Fancy," said Barnes, starting.

"Was it up that far?" demanded Jones.

Mystery follows upon tragedy. Who are the men and why were they shot? Barnes finds himself forced into the complication.

(TO BE CONTINUED.)

Historical Inexactitudes.

We are celebrating—or rather, should be celebrating—the tercentenary of Sir Walter Raleigh. When he was confined in the Tower of London he saw from his window an affray in the courtyard—an affray which ended in the stabbing and killing of a man. Talking of this to the governor, Sir Walter was surprised to find that all his ideas as to what happened, all his deductions from what he had seen, were utterly at variance with the facts. "If I am so inaccurate as to what passes before my eyes how can I hope to be accurate in 'The History of the World' I am writing?" sighed Sir Walter. How, indeed? You, gentle reader, have had daily examples of how "history" is made. The future reader of the story of the great war will require much salt when he is perusing the "stories" of some historians.—Vancouver World.

GAVE UP

Had Lost Twenty-Five Pounds From Kidney Trouble. Doan's Restored His Health.

J. B. Ragless, carpenter, 218 W. 69th St., Chicago, Ill., says: "My back gave out completely and I had to quit work. I could hardly endure the pain in my back and nights I tossed and turned, unable to sleep. Often in the morning my back was as stiff as a board, so that I couldn't stoop to dress myself. When I did manage to bend over, everything before me turned black. My head seemed to be whirling and sometimes I was so dizzy I had to grasp something to keep from falling. The kidney secretions were irregular in passage, getting me up at night and they burned cruelly. I lost my appetite, was weak and listless and went down twenty-five pounds in weight. After I had given up hope, I was persuaded to use *Doan's Kidney Pills* and they cured me. Soon after, I passed an examination for life insurance and I'm glad to say my cure has lasted."

Mr. Ragless

Sworn to before me,
GEO. W. DEMPSTER,
Notary Public.

Get Doan's at Any Store, 60c a Box
DOAN'S KIDNEY PILLS
FOSTER-MILBURN CO., BUFFALO, N. Y.

Don't fail to keep an eye upon the friend who offers you suggestions at the expense of another friend.

Keep clean inside as well as outside by taking a gentle laxative at least once a week, such as Doctor Pierce's Pleasant Pellets. Adv.

Not of Much Account.

Hewitt—Poor Gruet is no more.

Jewett—He never was very much.—Chicago Daily News.

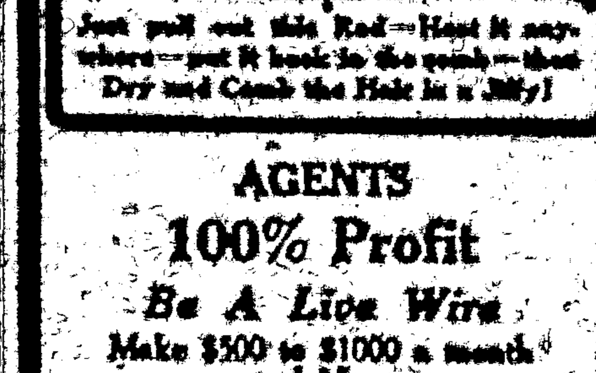

AGENTS
100% Profit
Be A Live Wire
Make $500 to $1000 a month and More

SPECIAL
Introductory Offer
Send $1.36 for this magic comb and forever do away with the messy, smelly, disagreeable old style hair-drying worry and trouble.

Used and endorsed by prominent actresses the country over.

OCEAN COMMERCIAL CORP.
Dept. E 1482 Broadway, N. Y.

WHY NOT PURE-BREDS?

If any farmer will put in two or three registered Shorthorn females and keep the female increase he will soon have a valuable herd at small cost.

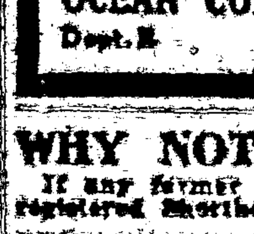

A Kansas farmer produced 51 head of registered Shorthorns from one cow in 12 years. A Wisconsin farmer produced 136 head from one cow in less than 11 years.

The value counts up fast if they're pure-breds.

AMERICAN SHORTHORN BREEDERS' ASS'N, 13 Dexter Park Ave., Chicago, Ill.

PATENTS Watson E. Coleman, Patent Lawyer, Washington, D.C. Advice and books free. Rates reasonable. Highest references. Best services.

Cuticura Soap is Easy Shaving for Sensitive Skins
The New Up-to-date Cuticura Method

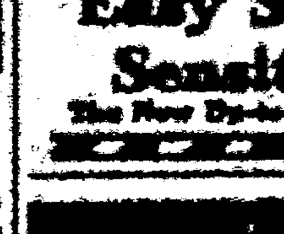

Diamonds
JOS. I. SCHWARTZ
WRITE OR CALL FOR CATALOG

EVERYTHING IN MUSIC
Largest in the west. Lowest price. Highest quality. Write or call upon us about any Musical Instrument, Victrola, Records, Rolls, Sheet Music.
KNIGHT-CAMPBELL MUSIC CO.
California Street Denver

Don't Worry About the Country

"Old Hen" Full of "Kick"

Charleston, W. Va., Apr. 25—The manufacture of the apperently intoxicating, but in reality powerful and devastating beverage known as "old hen" has grown to such alarming proportions in this state that steps are being taken by officers of the state prohibition department to break up the practice. It is said that many farmers in Gilmer and Calhoun counties turn out the mixture even more frequently than they make buttermilk.

A recipe found scratched with a nail on the mantel shelf of a cabin in the mountains, according to an officer, gave the following formula:

"One-half bushel of meal or chops, four gallons of water, four pounds of brown sugar, three pounds of raisins or prunes, one cake of yeast and the juice of three lemons. Let stand in a warm place eight days, stirring once each day. Strain through a milk strainer and let set two days longer. Restrain and serve with cracked ice, with equal portions of grape juice or carbonated water.

It is said that when properly prepared it makes a very palatable drink, but has a way of "kinda sneakin' up" on a man. There seems to be no way of telling just how much to take and still remember anything what happens. A prohibition officer who tried the decotion states that the first drink gave him a sort of a blank feeling in the head, and after that he went "all out of himself." He whipped three of the hired men, burned down a stable and rocked a funeral procession for eight miles.

Cy Lee, a colored fisherman of note, says that he came across a "settin'" of "old hen" in the woods up Buffalo "crick;" that the first two drinks made him root up all the young saplings in the vicinity, and that after he had consumed about a dipperful he went out and pulled up full trees.

FOR SALE—Hotel, well furnished. 12 rooms; 2 lots; good well and cistern. Apply to O. C. Davis, Nogal, N. M. tf

Successful Operations

During the last week Dr. Paden, assisted by his trained nurse, Miss Laura Scharf, has performed two operations for appendicitis from which both patients have recovered in a manner indicative of the best of medical skill coupled with valuable assistance and careful nursing rendered by Miss Scharf, who has lately undergone a thorough course of training at Ft. Collins, Colo.

The first operation was performed on Florencio Orosco; the other on Miss Georgia Lesnet. Mr. Orosco was discharged from the Paden Hospital last Sunday, Miss Lesnet being discharged the following Tuesday. These operations so scientifically performed at our local hospital should increase the public confidence in physicians here at home and destroy the thought that cases of the most vital importance must be performed elsewhere.

Don't fail to see Reese Bros. Minstrel Show at the Crystal Monday night, May 5. Funny stories, Eccentric dancing and witty sayings. Pretty GIRLS too!

Resolution

Whereas a duplication occurs in the names or numbers of certain Streets of this Village, and;

Whereas, it is the sense of this Council that the best interests of the Village will be conserved by changing the names or numbers of one of the streets wherever such duplication occurs,

Therefore be it resolved that the names of the following streets in McDonald's Addition be and are hereby changed as follows:

First street to be changed to Railroad Avenue; 2nd street to be changed to El Paso Avenue; 3rd street to be changed to Alamogordo Avenue; 4th street to be changed to Capitan Avenue; 5th street to be changed to White Oaks Avenue; 6th street to be changed to Nogal Avenue,

Adopted by Board of Trustees April 29, 1919.

F. J. Sager, Act. Mayor.
Attest: M. B. Paden, Clerk. 5-2-1t

Women's Rights

Women have the sacred right of having something to say about what kind of a car their husbands shall buy. Therefore, take the hint and avoid trouble by purchasing a Buick or Dodge from Garrard & Corn.

CLOTHCRAFT CLOTHES

FOR MEN AND YOUNG MEN

ONE REASON A DOLLAR GOES FURTHER IN this store is that we've taken every measure to safeguard its value.

For not only do you get the manufacturer's guarantee with each Clothcraft suit—guaranteeing satisfactory wear and service—but you get our own guarantee of perfect fit and good looks.

What better assurance of good value could any man have who is seeking to make his clothing-money go farthest?

ZIEGLER BROTHERS

A LIGHT AND FRESH LOAF with a crispy top to it. We accomplish that result with the assistance of the most modern ovens, just the right heat and the right flour. Not forgetting that our bakers understand their business. We get the same result with our cake, too.

PURE FOOD BAKERY

Deering Bldg. E. HANNON, Prop. Carrizozo, N. M.

DEPOSITORS ARE PLEASED when they do business with this bank. They know that we are continually striving to co-operate with them in every way. Commercial depositors may rest assured that our advice is theirs for the asking, and wherever it is possible to accommodate them financially we are only too glad to do so. Our policy is most liberal in this respect. Call and talk over loans, discounts, etc., at will.

THE LINCOLN STATE BANK

BANK WITH US — GROW WITH US

Just Landed

A car load of the famous Hood Tires at Garrard & Corn's Garage. Don't overlook the fact that the "Hood" Tires are not only good tires, but the best on the market. See them (and buy them) of Garrard & Corn.

Notice

We are now prepared to furnish rooms with or without board. Best of Home Service at the Grand View Hotel,
Mrs. A. O. Hearne, Prop. 3-25-tf

WE WELD ANYTHING BUT A *BROKEN HEART* OR THE *BREAK OF DAY*

Maybe it is hard for you to believe such a statement; but we invite you to give us a trial, and we will convince you that our statement is not false or exaggerated.

Mr. C. H. Johnson, who came to us from the Amarillo Welding & Machine Works of Amarillo, Texas, is fully competent to handle anything in the Welding line no matter how large or how small it may be. He is also a first class mechanic, having spent several years in the study of this line of work.

Please do not overlook the fact that we are fully prepared to handle all kinds of light and heavy machine work. Our machinist is among the best you will find in any machine shop.

The "Pre-Heating Plant" we have just added to our equipment, puts us in the class of the best Welding and Machine Shops in the State. We invite your rigid inspection at any time you can find it convenient to visit us.

Yours for the BEST SERVICE THAT HIGH GRADE EQUIPMENT AND FIRST CLASS MECHANICS CAN GIVE.

GARRARD & CORN.

Classified Ads

FOR RENT—Small house; close in. Apply at Land Commissioner's office. 3-25-2t

FOR SALE—One second hand Refrigerator; seventy-five pounds capacity, in fine condition. One Kitchen Cabinet; one child's bed and mattress. Apply to Mrs. Leland. Rolland place.

FOR RENT—A two room house, furnished. Apply at Land Commissioner's office. 4-25-tf

We have just received a car of barbed wire; if you are going to do any fencing let us quote you our prices, you will find that we are cheaper than the rest.
Kelley & Son.

Now is the time to have your Ford put in first class condition before the summer months are here. Bring your car to us.—Western Garage. 3-7-tf

FOR SALE—One roller top desk also Oil range with fireless cooker. Inquire Outlook office.

The Western Garage can supply your automobile wants. 3-7tf

Shorts $3.00, Corn $4.25, Oats $3.30, Chops $4.35, Bran $2.40, Cotton Seed Meal $4.65 per sack. SEEDS: Amber Cane $5.00, Spring Wheat $4.98, Mixed Chicken Feed $4.50. Terms cash; prices subject to change without notice. Humphrey Bros.

The SAPPHIRE BALL that is used in the Pathe Phonographs takes the place of needles. And it never wears out. See them at Kelley & Son.

Bring in Your Hides

Highest CASH price paid for hides and pelts at the Carrizozo Trading Co.

All speech and all music are simple from a mechanical standpoint, and therefore capable of well-nigh perfect transmission by telephone, or of nearly perfect recording, preserving and reproducing by phonograph.—Kelley & Son.

You must eat; consequently you must buy groceries.
—Patty & Hobbs.

New Dairy

We are prepared to supply you with Milk, Cream, Butter and Buttermilk. Give us a trial.
Mrs. G. W. Rustin. tf

Vulcanizing done promptly and satisfactorily.—Western Garage. 3-7-tf

Car Load; Help Yourselves

We have just received a car load of canned goods of all kinds which we are offering at prices that will surprise you. Anything in the canned goods line you may need. Ask about them.
—Ziegler Bros. tf

Headquarters for "Eats"
Patty & Hobbs'.

Do you want one? What? A medal made of German cannon! Its yours by working for the 'Victory Liberty Loan.'

We are agents for the Fordson Tractor. Write us for descriptions, prices, etc.—Western Garage. 3-7-tf

FOR SALE—One John Deere 12-inch Plow, steel beam; one 16 foot two section Harrow, priced to sell.—C. D. Mayer, White Oaks, N. M. 4-11 tf.

With the Pathe "Controla" you can increase or decrease the tone volume of the Pathe Phonograph at will. Let us show you—Kelley & Son.

Choice beef, pork and mutton, the best the market affords. At Patty & Hobbs'.

CONDENSATION OF FRESH NEWS

THE LATEST IMPORTANT DISPATCHES PUT INTO SHORT, CRISP PARAGRAPHS.

STORY OF THE WEEK

SHOWING THE PROGRESS OF EVENTS IN OUR OWN AND FOREIGN LANDS.

Western Newspaper Union News Service.

WESTERN

Resolutions directing all Koreans in the United States, Mexico and Hawaii to boycott Japanese goods until Japan recognizes Korean freedom were being distributed by the Korean National Association at San Francisco to its various branches in the countries affected.

Action demanding the immediate recall of Mayor Wallace M. Short because of his alleged friendly attitude toward the I. W. W. was taken and the necessary machinery to accomplish that purpose was set in motion at a meeting of 100 Sioux City residents at a meeting in that city.

Miss Nora Miller, daughter of a rancher near Stockton, Calif., has been sleeping for two months following a severe attack of influenza. She is receiving medical care and of late has been growing stronger and has been made to sit up and walk, although falling asleep in that position.

Lars Petersen, a well-to-do retired farmer, was found murdered in his home at Sioux City. Petersen, who lived alone, is believed to have been killed by robbers who thought he had a large sum of money in his home. Petersen apparently was bound hand and foot and then strangled to death.

Miss May Pershing, sister of Gen. John J. Pershing, will leave her home in Lincoln, Neb., within a short time for Mobile, Ala., to act as sponsor in christening a vessel of the merchant marine, which will be named after the city of Lincoln as a reward for the city's active response to the government's appeal for support of the Fourth Liberty loan.

A citrus grove and apple orchard merger to be known as the American Fruit Growers, Inc., said by its sponsors to involve property worth $100,000,000 in the United States and $20,000,000 in California alone, has been announced at Los Angeles by J. S. Crutchfield of Pittsburg, Pa. Mr. Crutchfield is president of the Cantaloupe Shippers' Association, active in the Northwest Fruit Exchange, and said to be the largest individual grower of apples in the United States.

WASHINGTON

New evidence of America's purpose to redeem in full the pledges made on entering the war has been asked of the nation by President Wilson, who urged full subscription of the $4,500,000,000 Victory Liberty note issue. Sixty thousand men who gave their lives in France have redeemed the covenant of blood made two years ago, the President said, but the pledge of treasure remains yet to be fulfilled.

All bids received by the shipping board for four steel reconstructed lake steamers were rejected as being too low and the steamers again advertised for sale. It was stated that the board, in its sale of the war-built merchant fleet, did not intend to sacrifice any vessels merely in order to dispose of them. "The prices offered were about 40 per cent of the appraised value of the vessels, appraisement having been made by the ocean advisory commission."

Three naval seaplanes, the NC-1, NC-3 and NC-4, will attempt the flight across the Atlantic ocean. They will leave Rockaway Beach early next month but, so far as is known now, no decision has been reached as to whether the route will be direct from Newfoundland to Ireland or via the Azores.

In announcing that the ninth bi-weekly offering of the treasury certificates of indebtedness in anticipation of the Victory Liberty loan had been oversubscribed by nearly 50 per cent, Secretary Glass disclosed that a subscription of $50,000,000 by the Japanese government had been reported by the New York federal reserve.

Food packages containing more than one-half ounce avoirdupois hereafter must be labeled to show the exact net weight of food they contain under an amended regulation, issued under the federal food and drugs act by the secretaries of the treasury, agriculture and commerce. The Department of Agriculture explained that the regulation was changed so the consumer might be informed of the quantities of foods sold in small packages and be protected from the deceptive practice of slack filling.

FOREIGN

The latest review of the situation in India, received in London, shows no improvement in the Punjab and the region of Delhi.

Sixteen thousand men, women and children died of starvation in Petrograd in December and January. The total number of deaths from all causes in these two months is 20,000.

Lieutenant Fontan, who had started from Villa Coublay in an aeroplane for Casablanca, on the west coast of Morocco, as a first step in a flight to Brazil, was forced to return his machine to its hangar owing to engine trouble.

American commercial interests plan to lop off twenty-four hours on the New York-Paris journey by financing a railroad from Vigo, just north of Portugal, to Arun and Hendaye, on the Franco-Spanish border, going thence to Bordeaux and Paris.

The Italians have demanded a reduction of Austria's armed force in compliance with the armistice, but Austria has replied that the armistice was concluded with the old monarchy and does not bind the present government of German Austria.

Special dispatches from Korea state that members of the Christian mission at Teigonari, near Seoul, clashed with gendarmes during a riot there, the officers firing upon the mob, killing twenty and wounding many of those engaged in the demonstration.

A revolution has broken out in Turkey and a soviet government has been declared. A revolutionary committee has been established at Constantinople, according to a telegram received here from Kiev, quoting the Bolshevik representative at Odessa, who says that the Turkish consul there has received official announcement of the change of government.

The Rev. Eli M. Mowry of Mansfield, Ohio, a Presbyterian missionary, was found guilty at Pyeng Yang, Korea, of having permitted Koreans to use his premises for disseminating propaganda for Korean independence and sentenced to six months' imprisonment. The decision was appealed from by the missionary and he was admitted to bail.

SPORT

Eddie Fitzsimmons of New York won an easy victory over Charlie White, the Chicago boxer, before the Armory Athletic Association in Boston.

"Mike" Gibbons of St. Paul was given a decision in San Francisco over "Soldier" Bartfield of Brooklyn. The men fought fast and their four-round bout was close.

Carl W. A. Linder of the Hurja A. C. of Quincy won the Boston Athletic Association twenty-five-mile marathon run in 2 hours, 29 minutes and 13 2-5 seconds.

The annual North and South trapshooting tournament at Pinehurst ended with W. N. Boylston, Florida state champion, the winner of the 225-target contest, and H. A. Merson of Charlotte, N. C., the victor in the North and South handicap.

GENERAL

Two spectacular fires destroyed buildings in sections of the business district at Pittsburg, entailing a loss of between $150,000 and $200,000.

Physicians believe temporary insanity caused Frederick Drew, Pacific coast representative of the International Harvester Company, to leap to his death from a hospital window in Chicago.

Plans for celebrating the first anniversary of the New York-Philadelphia air mail service May 15 contemplate the use on regular flights the same six planes which inaugurated the service and which to date have survived more than eleven months of flying under all sorts of weather conditions. Lieut. J. C. Edgerton, chief of flying operations, will take mail to New York in the plane he used for the first trip from New York to Washington.

Although blind and his only income dimes and nickels that people toss in a tincup as he plays a hand organ, Frank Ritter of Chicago has subscribed to every war loan the government has had.

Camp Merritt, Hoboken, the main embarkation camp during the war, dealt with nearly 18,000 cases of absence without leave between April 1 last year and the signing of the armistice, Maj. R. A. Stone told the American Bar Association in connection with the discussion of military justice.

General Pershing's own headquarters band, "the Pride of the A. E. F." composed of three officers and 101 men, all recruited from combat troops after the armistice was signed, has arrived in New York aboard the transport Von Steuben to inspire stay-at-homes with enthusiasm for the Victory loan. They have played before President Wilson, King Albert of Belgium and King George of England, and led the American forces when they marched into Mainz. Their initial performance in the United States was "Katie," rendered with tremendous gusto as the Von Steuben docked.

Pithy News Items

Gathered From All Over

New Mexico

Western Newspaper Union News Service.

The Last Chance mine, one of the best known properties in the Lordsburg district, is making good concentrates with the mine running at full capacity.

Determined if possible to avoid any recurrence of an epidemic of typhoid fever at Roswell this summer, the City Council at its last meeting adopted an ordinance which will result in the covering of the three irrigation ditches which flow through the town.

Three buildings were totally destroyed by fire at Las Vegas, the People drug store, and stores owned by L. H. Henry and Mrs. A. S. Clement. Stocks of all three businesses are total losses except for small amounts of insurance carried. Both the east and the west side fire departments were called out.

Contract for the construction of the new consolidated school in the Colmor district has been let by the Colfax County School Board. Work on the structure will be commenced as soon as the weather settles and it is expected that it will be entirely ready for use and occupancy by the beginning of the 1919 fall term.

The oil development fever has struck Wagon Mound. Scattering leases which have been taken in the past year by local capital have been consolidated and the Wichita-Ranger Lease and Royalty Company have taken them over and announce that they are going to get together a body of land sufficiently large to justify them in expending $100,000 in thoroughly prospecting that section.

Taos had an election for school director and it resulted in a record-breaking vote. The record, however, was revised downward as exactly four persons took the trouble to go to the polls and vote for Jacob Posner, who was elected as a director unanimously. The election was all the more remarkable as hitherto school elections here have been very bitterly contested on race and religious issues.

The Roosevelt County Farm Bureau was started on its career at Portales with the following officers in charge: John Y. Miller, president; Senator R. G. Bryant, secretary and treasurer; Ben Smith, Carl Mueller, A. G. Kenyon and Tom Davidson, directors with the officers. Temporary community chairmen were selected for Elida, Inez, Portales, Portales Springs, Rogers, Texico and Upton.

Extraordinary exertions by a volunteer force in filling breaks in the dam at Springer alone prevented the entire construction from going out. The dam was filled with water for the first irrigation of the season and when the torrential downpour came, backed by a heavy wind, it drove masses of water through the back of the dam in several places. At times the water went over the top of the embankment to a height of thirty feet.

The King and Queen Copper Company, with offices in Albuquerque and holdings in the Grant county copper mining district, has announced completion and over-subscription of the financing issue of the company's stock. The company introduced the stock for public subscription in Albuquerque and has been exceptionally successful in interesting business men throughout New Mexico in the enterprise which experienced mining men regard as a sound proposition. The company owns extensive copper bearing ground in Grant county and reports of a number of responsible geologists have been favorable for the development of a producing mine of important character.

Puertecito, N. M., claims to be the only 100 per cent patriotic community in the United States as far as the sale of war savings stamps goes. Every man, woman and child in Puertecito is a member of the War Savings society, which has three branches, composed of the women, the children in the schools and the men of the town. Every student even at the little Mexican college is a member of the second branch.

Vernon L. Hunton, a colored man who pleaded guilty before Judge Colin Neblett in federal court at Santa Fe to shipping a dozen bottles of whisky from Chicago to Columbus, N. M., under a "barber's supplies" label, was sentenced to four months in the federal penitentiary and given a fine of $500 and costs. S. Marquez and Frank Caddick were each given sixty days in jail and a fine of $100 and costs for selling liquor to an Indian. F. Jaramillo drew ninety days in jail and a fine of $100 and costs for the same offense. Another defendant charged with the illegal sale of liquor to Indians was acquitted, since his mixture had only one-half of one per cent alcohol.

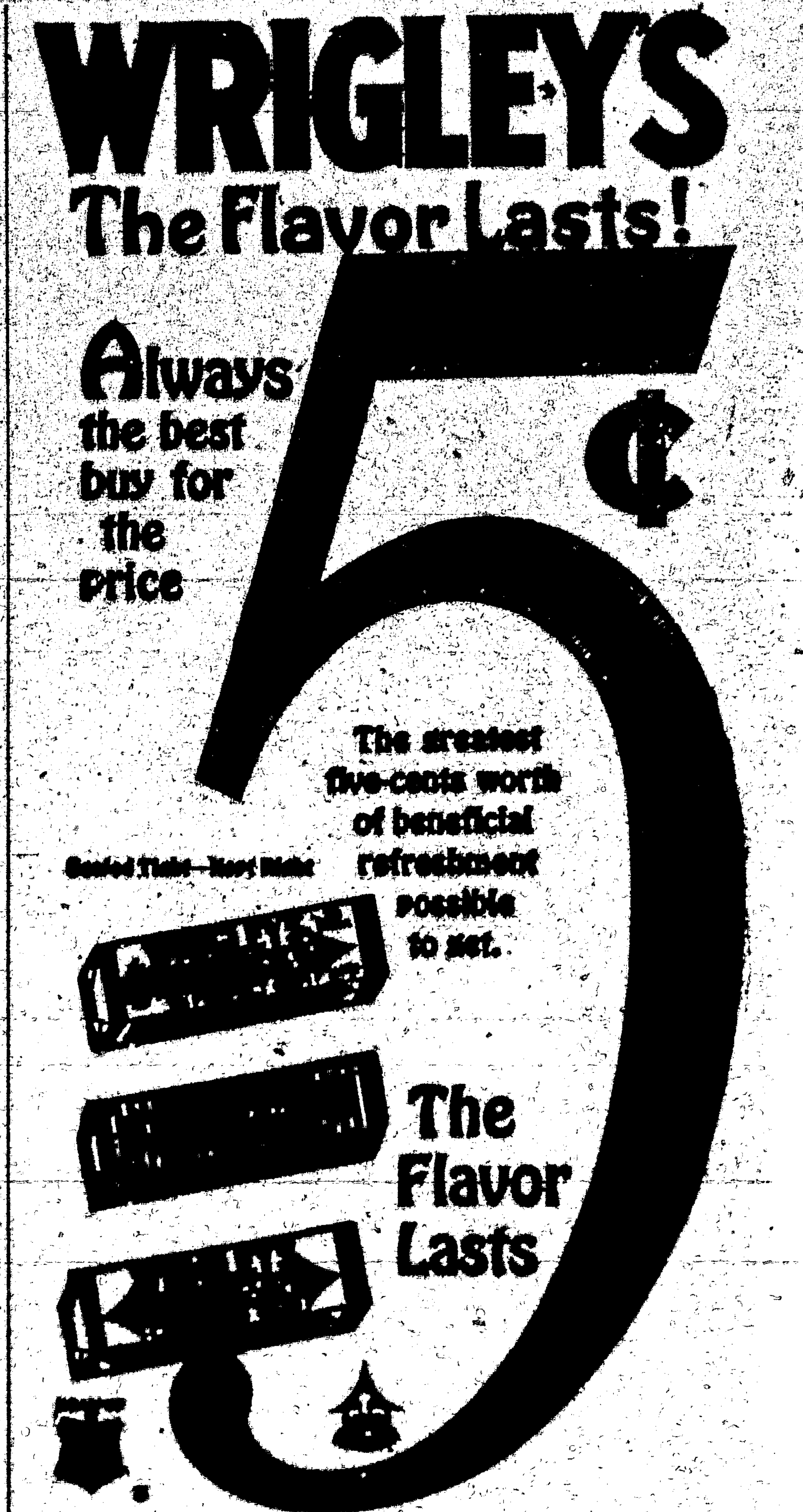

Probable Parnelia.

"We don't want to tangle ourselves up in European politics. European politics are as distasteful to us as European ways."

The speaker was Jerome S. McWade, the Duluth millionaire.

"These European ways!" he went on. "A young count called on a wealthy friend of mine back in pre-war days, screwed his eyeglass in his eye, and said languidly:

"'Are you—aw—are you going to settle—aw—anything on your daughter?'

"My wealthy friend gave a loud, harsh laugh and said:

"'Well, count, if she marries you I guess my daughter is going to settle something on me.'"

Out of the Catalogue.

A Franklin family had a catalogue from a mail-order house in their home, and the children had seen the different members of the family make their selections from the book and send in an order for them. One day one of the twins, Donald Ray, three years of age, had been unusually naughty, and the mother said:

"Donald Ray, you are such a naughty boy, mother wonders where she got such a bad boy."

Donald Ray, instantly replied: "Out of the catalogue, mother."—Indianapolis News.

Two cabbage heads are better than one, and twenty are better still.

Want Old Fort Preserved.

There is a movement afoot for the preservation of Fort Wilkins at Copper Harbor, almost on the tip of the Keweenaw peninsula, which juts out into Lake Superior, toward the Canadian shore, 50 miles. Fort Wilkins, established in the forties by the federal government, was one of the northernmost of the United States army posts. It is located on Lake Fanny Hoey, a stone's throw from the shore of Lake Superior. There remain several of the old barracks and officers' quarters, and remnants of the old stockade of pointed cedar poles can be seen. The Keweenaw Historical society is back of the movement to preserve the fort.

It's in the Atmosphere.

The seventh-grade pupils, having just completed a study of the eighteenth century in American history, were having a review. "And what," asked the teacher, "did the American colonists do in regard to the Articles of Confederation?"

There was company in the room and of course the teacher was very anxious to call on the pupils who knew. Back at the end of one row a hand was waving frantically. "All right, Nina, you may tell us."

And a very thin, small voice replied: "Why, I think they put a tax on them."

He Wants to Know.

"Opportunity is at your door."

"With what—a wheelbarrow or an automobile?"

All Food—No Waste

If you want an appetizing ready-to-eat cereal that you can serve with no fuss and with fullest satisfaction, try—

Grape-Nuts

PROFESSIONS

Geo. Spence W. C. Merchant

GEORGE SPENCE
ATTORNEY-AT-LAW
In Bank Building Phone No. 48
Carrizozo, New Mexico

H. B. HAMILTON
Attorney-at-Law
District Attorney Third Judicial District
Civil Practice in all Courts
Phone 51 Court House
Carrizozo - - - New Mexico

SETH F. CREWS
Attorney-at-Law
Practice in all the Courts
Oscuro . . New Mexico

FRANK J. SAGER
Insurance, Notary Public
Agency Established 1892
Office in Exchange Bank
Carrizozo New Mexico

DR. R. E. BLANEY, DENTIST
Exchange Bank Building
Carrizozo New Mexico

T. E. KELLEY
Funeral Director and Licensed Embalmer
Phone 96
Carrizozo New Mexico

P. M. SHAVER, M. D.
Physician and Surgeon
Office Rooms at the Branum Building
Alamogordo Ave. Phone 99
CARRIZOZO - NEW MEX.

LODGES

CARRIZOZO LODGE No. 30 I. O. O. F
Carrizozo, New Mexico.

A. Patty, N. G.
W. G. Langston—Sec'y

Regular meetings 1918—First and third Friday each month

COMET CHAPTER NO. 29
ORDER OF EASTERN STAR
Carrizozo, New Mexico.

Regular Meeting
First Wednesday of
Each Month.

All Visiting Stars Cordially Invited.

MRS. Vena Elliott, Worthy Matron
S. F. MILLER, Secretary.

—CARRIZOZO LODGE No. 41—
Carrizozo, New Mexico.
A. F. & A. M.

Regular communications for 1919. Jan. 11, Feb. 8, Mar. 15, Apr. 12, May 10 June 7, July 12, Aug. 9, Sep. 6, Oct. 4, Nov 1, and Dec. 6 and 27.

Marvin Burton, W. M.
S. F. Miller, Secretary.

The Jicarilla Well for Sale

The above WELL and all appliances therewith connected, are for sale.

This is the best well of water in Lincoln County, the yield being over 200 gallons per minute. This well of water is located on a high elevation in the Jicarilla Mountains seven miles East of Ancho Station, on the El Paso and Southwestern Railroad. The water can be piped by force of gravity to any point in the surrounding country.

It is equipped for immediate use by pumping, with a mile or more of pipe already laid. Here is a rare opportunity for the stockman to get all the water he will need.

For PRICE inquire of Dr. M. G. Paden of Carrizozo, N. M., or Geo. W. Prichard of Santa Fe, N. M. 5-2-4t

For Sale—Parke Davis Company's Blacklegoids.—The Titsworth Co.

Legal Blanks

Mining Locations, Warranty Deeds, Mortgage Deeds, Bills of Sale and all kinds of legal blanks at this office.

Us Soldier's Prayer

Under the above title the following comical poem has been received at this office from Lieut. Harry Dixon, who is now in France:

US SOLDIER'S PRAYER

Our Father who art in Washington
Baker be thy name
Thy cables come
Thy Will be done in Brest as it is in La Marne,
Give us this day our long delayed pay;
And forgive the bugler, the Mess Sergeant, the Y. M, C. A.,
And those who wear the bars;
And lead us not into the Army of Occupation,
But deliver us from another Service Stripe;
For thine is the Army, the M. P's and the Q. M. for ever and ever—
AH OUI.

A full line of fruits and vegetables constanly on hand.
Patty & Hobbs.

S. R. Moss Makes Nice Buy

S. R. Moss made a nice purchase of young steers this week. He bought 100 head at Rabenton, 160 in the Gallo mountain country. The steers are yearlings, two and three year olds, all in the pink of condition. The stock will be shipped from this point to eastern markets in the near future.

If Butter seems high, remember that we have Oleomargerine and Nut-Margerine that are very good. Patty & Hobbs.

FOR RENT—Four room house sun porch and sleeping porch. See Mrs. D. B. Tennis.

Better Than Pills—For Liver Ills

The reason

Get a 25¢ Box

NR Tonight—Tomorrow Alright

At Rolland Bros., Druggists

There is more Catarrh in this section of the country than all other diseases put together, and until the last few years was supposed to be incurable. For a great many years doctors pronounced it a local disease and prescribed local remedies, and by constantly failing to cure with local treatment, pronounced it incurable. Science has proven Catarrh to be a constitutional disease, and therefore requires constitutional treatment. Hall's Catarrh Cure, manufactured by F. J. Cheney & Co., Toledo, Ohio, is the only Constitutional cure on the market. It is taken internally. It acts directly on the blood and mucous surfaces of the system. They offer one hundred dollars for any case it fails to cure. Send for circulars and testimonials.

Address: F. J. CHENEY & CO., Toledo, O.
Sold by Druggists, 75c.
Take Hall's Family Pills for constipation.

Pathé

Keep up with Broadway

In All the New Hits

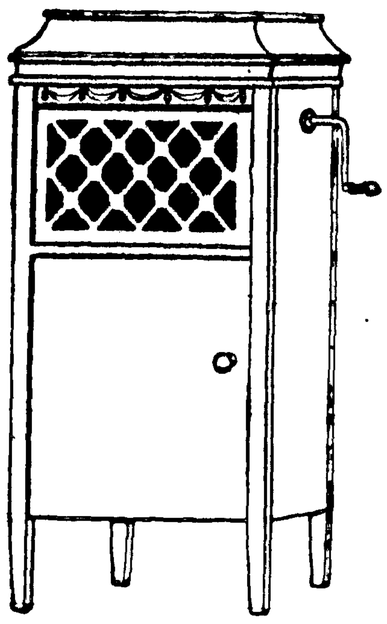

Never in the world's history have two men contributed so much keen, clean pleasure to the people of every nation as have the Pathe Brothers, of France, whose world-wide reputation is well established through their inventive genious in perfecting the Pathephone, the Pathe Disc and the Moving Pictures. For over twenty-five years inventors and manufacturers have been trying to produce a perfect instrument that would render a life-like reproduction of voice and instrument. But it remained for the Pathe Freres to accomplish this, and bring into being the Pathephone and Pathe Disc.

The Pathe plays all makes of Records

ASK TO HEAR THEM AT

"OURS IS THE TRADE THAT SERVICE MADE" KELLEY & SON

Milk and Cream

Feed it to the Kiddies; let the little ones have plenty of milk. It has more food value than any other article you can buy for the same money. Just tell your wants to the Carrizozo Dairy. I. R. McIhaney, Prop.

LIBERTY BONDS
BOUGHT

MARKET PRICE

I. E. SCHAEFFER

Best Accommodations For All The People

All The Time

CARRIZOZO EATING HOUSE

Table Supplied With Best The Market Affords

Clothes Satisfaction

begins with the selection of your suit, when you buy Born Tailoring.

Woolens in unlimited variation of weave and coloring permit a satisfactory choice of fabric—you dictate any style features your fancy may suggest—you find added satisfaction in the price.

In fact, you sell yourself exactly what you want, instead of buying what some one wants to sell you.

Try the Born idea of clothes satisfaction once, and you will insist upon it always.

(Resident Born Dealer)

Carrizozo Cleaning Works

WHAT does your income—the money you receive from your services—mean to you? Do you merely let it dwindle aimlessly away from week to week or is a definite portion of it going regularly into a reserve fund which through an ability of its own, is adding materially to your yearly earning power?

Think this matter over for a moment. Try to see the personal and financial advantage you would have after a year of consistent saving, then start a savings account at this strong bank.

With your account here, you will have access to the thoughtful, personal service available to our depositors regardless of the size of their account.

Exchange Bank of Carrizozo
Carrizozo, New Mexico

THE OUTLOOK

Published Weekly in the Interest of Carrizozo and Lincoln County, New Mexico.

A. L. BURKE, Editor and Publisher

Member of American Press Association

LARGEST CIRCULATION IN THE COUNTY

Entered as second-class matter January 6, 1911, at the post office at Carrizozo, New Mexico, under the Act of March 3, 1879

Advertising forms close Wednesday at noon News columns close Thursday night If you do not receive your paper regularly, please notify the Publisher Advertising rates on application

SUBSCRIPTION RATES

ONE YEAR, in Advance - - $2.00
SIX MONTHS in Advance - - - $1.00

OFFICE PHONE NUMBER 24

FRIDAY, MAY 2, 1919.

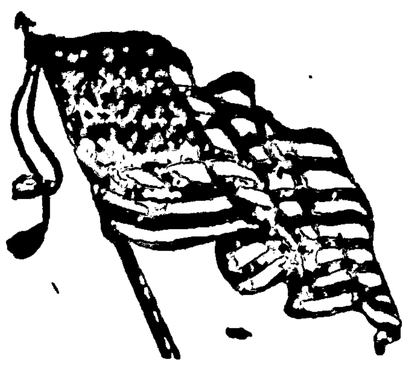

YOUR FLAG AND MY FLAG

Commissioners' Proceedings

Adjourned Meeting, April 21, 1919

Board met at 9 a. m. Present, E L. Moulton, Chairman; Wm. H. Sevier, Member; Robt. H. Taylor, Member, Gail M Osborn, Deputy Clerk; R. A Duran, Sheriff.

In the matter of the Bridge over the Hondo River at Picacho, Mr Sowder appeared before the Board representing the citizens of Picacho, and his proposition regarding the building of this bridge was held over for further consideration.

The matter of the petition of R. L. Stacy for a change in the Capitan—Encinoso road was referred to the County Road Superintendent.

Dr. Shaver reported to the Board that he had visited Mrs. Hamilton as requested by the Board at the last meeting and found that her mental condition is such that he recommends that she be sent to the State Hospital for the Insane.

The appeal of John Hall for pauper relief was considered and denied

The application of the citizens of White Oaks for the relief of Manuel Lopez, was considered, and it was ordered that he be allowed the sum of $10.00 for the remainder of this quarter and twenty dollars per quarter for such time as is necessary, supplies to this amount to be furnished by C. D. Mayer.

In the matter of the lease of Old Court House at Lincoln, W. C. Norman is ordered to pay $62.50 to the County for rent due for two and one half years since former lease was entered into. Mr. Norman offers to pay the sum of $25.00 for lease of this property for the coming year and the same is accepted by the Board and the Clerk instructed to draw up a lease for Mr Norman: Mr. Norman to agree to keep the property and ditch in good condition and to pay $25.00 per year in advance.

Petition asking for change in Hondo School District is transmitted to Mrs. Blaney, Superintendent of Schools, for action by the County Board of Education.

The following Justice of the Peace reports were examined and approved: Frank Randolph, Precinct No. 2, San Patricio; Pedro N. Analla, Precinct No. 8, Arabella; A. H. Harvey, Prec. No. 14, Carrizozo.

The resignation of Joe P. Burleson as Justice of the Peace, Precinct No. 17, was presented to the Board and accepted.

The appointment of Lillian Miller as Deputy Assessor was approved by the Board, and State Tax Commission notified of said appointment.

The Clerk is instructed to write the State Auditor concerning books for the accounting of road money.

In the matter of taxes for the Vera Cruz Leasing Company, Secretary Meares appeared before the Board to protest against the valuation placed upon said mine by the State Tax Commission and the Clerk is instructed to take up the matter with the State Tax Commission.

The Treasurer is ordered to transfer all funds now in the Interest on Deposit fund to the General County Fund.

In the matter of the Petition of Truman A. Spencer for the settlement of back taxes upon NW 1-4 and E½ SW Section 1, Township 9, South Rge. 16 East, it is agreed by the Board that they recommend that these taxes be declared settled to 1915, by the payment of $59.00 and that the necessary petition be submitted to the District Attorney for transmission to the District Court.

Bond of Leopoldo Gonzales as County Road Superintendent is examined and approved.

The Salary of Leopoldo Gonzales, County Road Supt., is fixed at $1500 for the coming year, Commissioners Moulton and Sevier voting in favor of this motion, Commissioner Taylor dissenting.

Warrant is ordered drawn in favor the State Highway Commission for $1250.00, amount due the State for work, Capitan—Nogal Road, Forest Project.

Warrant is ordered drawn in favor of the State Highway Commission for $1255.72, amount due the State for work on Roads 13 and 16, Federal Aid Project No. 11, and Lincoln and Arabella Bridges.

Warrant is ordered drawn in favor of the State Highway Commission for $2000.00, amount due the State for work on Road No. 3, Sec. 1 and 2.

The Clerk is instructed to write the State Highway Commission requesting that it credit Lincoln County with $212.50, its pro rata part of the present value of the Highway Superintendent's car, owned jointly by Chaves

Continued on Page 8

Remove

Impurities from your body as you would dirt from your home.

Constipation is the cause of much disease.

Keep your system clean by using

Dr. Miles Liver Pills

Safe—Mild—Sure

Highly recommended for Torpid Liver, Biliousness, Constipation and Indigestion.

SOLD BY ALL DRUGGISTS

DR. MILES MEDICAL CO., Elkhart, Ind.

Building For Investment

To people who contemplate the matter of building at this time, the question naturally arises—Is building a good investment? Our answer is most positively—YES!

The value of money is relative and comparative and based entirely on its purchasing power. Figure the purchasing power of a dollar today as compared with every other living commodity and you find that it will buy more lumber than ever before.

Food, Clothing and Shelter are the three great physical necessities of the human race. Food and clothing have advanced in price since the war started in 1914 far more than has shelter. The luxuries—and they are making tremendous inroads in our wealth—have known much greater price advances than lumber.

And all of these other things are going to fall in price before lumber does. On account of the great European necessities, lumber will be in great demand for years to come. A sack of flour will buy more lumber than ever before, but we predict that lumber, used intelligently in building today, will grow in comparative value to that sack of flour and other living commodities.

If the Government of the United States did not consider building to be a good investment at this time, the Department of Labor would not be conducting its present elaborate campaign to induce the working man to own his own home.

Foxworth-Galbraith Lumber Company

CARRIZOZO, N. M.

Barnett FEED Store

Wholesale and Retail

Hay, Grain and Feed
Stock Salt, Oil Cake
Wood and Coal

Prices Lowest and Service Best

Carrizozo - - - New Mexico

MEMBER FEDERAL RESERVE SYSTEM

Our whole attention is given to adapting our facilities to meet your requirements promptly, courteously and efficiently.

STOCKMEN'S STATE BANK

CORONA - NEW MEXICO

The Carrizozo Meat Market

is the place to get choice cuts of

BEEF
PORK and
MUTTON

Salt and Smoked Meats of all kinds and Sausage too, in link or bulk

CARRIZOZO MEAT MARKET

A. C. WINGFIELD, Prop. Carrizozo, N. M.

Rolland's Drug Store

Full Line of Nyal's Remedies Constantly on Hand

ROLLAND BROTHERS,

DEALERS IN

Drugs, Toilet Articles, Etc.

Carrizozo, New Mexico

DON'T BUY ASPIRIN IN A "PILL" BOX

Ask for "Bayer Tablets of Aspirin" in a Bayer package—marked with "Bayer Cross."

You must say "Bayer." Never ask for plain Aspirin tablets. The name "Bayer" means you are getting the genuine "Bayer Tablets of Aspirin," proven safe by millions of people.

Don't buy Aspirin tablets in a pill box. Insist on getting the Bayer package with the safety "Bayer Cross" on both package and on tablets. No other way!

Beware of counterfeits! Only recently a Brooklyn manufacturer was sent to the penitentiary for flooding the country with talcum powder tablets, which he claimed to be Aspirin.

In the Bayer package are proper directions and the dose for Headache, Toothache, Earache, Neuralgia, Rheumatism, Lumbago, Sciatica, Colds, Grippe, Influenzal-Colds, Neuritis and pain generally.

"Bayer Tablets of Aspirin," American made and owned, are sold in vest pocket boxes of 12 tablets, which cost only a few cents, also in bottles of 24 and bottles of 100—also capsules. Aspirin is the trade mark of Bayer Manufacture of Monoaceticacidester of Salicylicacid.

Protection.

First Fly—"Think it is safe to hang around?" Second Fly—"Yes, I have joined a league of swatters."

Naturally.

"Jemima looks so loud in that dress."

"I should say so. She's a scream."

BROOD MARES

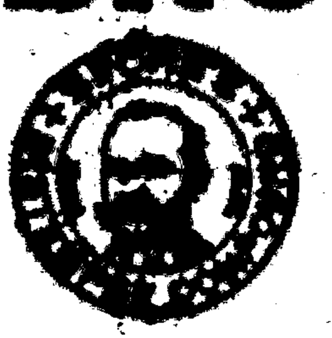

In foal or foal at foot, having Distemper or Influenza, or any other form of Contagious Disease, may with absolute safety to Mare and Foal, be given

SPOHN'S DISTEMPER COMPOUND

It is also the very best Remedy to prevent mares slipping foals, and should be given to all Mares, Colts, Stallions and all others, in bran or oats, or on the tongue. Then you will have very little trouble with sickness of any kind among your horses. Sold by druggists. Write for booklet.

SPOHN MEDICAL CO., GOSHEN, INDIANA

JAP ADVERTISERS NOT SLOW

Experts of the Occident Might Even Borrow a Few Ideas From Their Oriental Colleagues.

An advertising man who has returned recently from the orient says the Japanese merchants and manufacturers who have occasion to make use of printer's ink are not disposed to limit themselves to dull, prosaic statements concerning the excellence of their wares. Among the entertaining bits that the traveler noticed in his study of Japanese advertising are these:

"Goods dispatched expeditiously as a cannon ball."

"Parcels done up with such loving as a wife bestows upon her husband."

"The print of our books is clear as crystal; the matter charming as a singing girl."

"Customers are treated as politely as by rival steamship companies."

"Our silks and satins are as smooth as a lady's cheek and colored like the rainbow."

It ought to be possible to get advertisements read in Japan without scattering them around next to "pure reading matter."—Dayton News.

Millionaires are always capital fellows.

Dyspepsia is the remorse of a guilty stomach.—A. Kerr.

MARRY ON LITTLE CAPITAL

Natives in the Belgian Congo Apparently Are Willing to Take Most Desperate Chances.

When an African boy in Congo-Belge reaches the age of eighteen and has saved what in American money would be about two dollars, which is enough to buy a piece of cloth for himself and his wife, he proceeds to get married. The courtship period lasts only while the prospective bridegroom gives presents to the girl's parents. Then if the presents are considered large enough the wedding day is set.

In Kapanga in the Methodist Episcopal mission the ceremony takes place. The bride walks with an umbrella over her head to protect her from the sun, and is preceded by a bridesmaid who carries the garment the bride wore before marriage. Other bridesmaids follow, all walking single file.

After the ceremony the bridal procession goes to the bridegroom's house. The bride never walks with her husband, but follows him. A wedding breakfast is served, usually consisting of goat meat and corn mush or gruel made from some kind of a root.

There is no limit to the age at which a man can make a fool of himself.

Means Family Comfort

when the boiling pot of Postum sings its song of health and satisfaction on the kitchen stove.

THE ORIGINAL

POSTUM CEREAL

led the way to comfort for many a family of coffee drinkers, for with the coming of Postum, away went the headaches, nervousness, sleeplessness and irritability that so often follow the the use of coffee.

You can still buy that original Postum from your grocer—an invigorating drink of rare, delicious flavor—a beverage that is really part of the meal, not merely something to drink.

"There's a Reason"

Two sizes, usually sold at 15c and 25c.

ITALY WILL HOLD FIUME

MEN ARE READY TO MARCH AND CRISIS LOOMS NEAR.

NATION BACKS ORLANDO

THE ITALIAN ARMY WILL FIGHT BEFORE WILL GIVE UP DALMATIA.

Western Newspaper Union News Service.

Rome, April 25.—The decision of Premier Orlando to return to Rome from the peace conference was cheered by crowds in the streets here, the people applauding whenever the names of Italy, Fiume or Orlando were mentioned by speakers. Telegrams from all the large towns of Italy report great demonstrations and much excitement. There is a universal protest against Mr. Wilson's stand against Italy's claims to the Dalmatian coast.

Paris.—The situation in Fiume is complicated by the fact that the town, as the headquarters of the allied army of the Orient, contains French and British, as well as Italian, troops. A one-sided Italian occupation of Fiume, it is believed, would immediately provoke a diplomatic and military issue with the European allies.

Italian military forces will occupy that part of Dalmatia and other Adriatic territory named in the pact of London with about 100,000 men, it was stated by Captain Pozzi of Premier Orlando's staff. A similar force, the captain added, would be sent to the northern region and around Fiume.

London.—Public opinion in Italy, according to a wireless message from Rome, is much excited against the peace conference for refusing to recognize the Italian claims. Apparently there is a complete truce in party politics, and the newspapers are unanimous in blaming the allies. It is declared that feeling is running so high that it might have a disastrous influence on Anglo-Italian relations.

"The Italians consider that they have been betrayed by the allies," the dispatch says. "The whole nation is aroused and has rallied to the support of Orlando and Sonnino. There is a brave army ready to make every sacrifice for the realization of their program. Many popular demonstrations have taken place and the watchword is 'Fiume or death'.

"If the conference does not accept the Italian point of view, the situation will become extremely serious."

Siege at Hamburg.

Copenhagen.—A state of siege has been proclaimed in the important German port of Hamburg and the suburbs of Altona and Wandsbeck, according to advices received from Hamburg. In consequence of the disturbances in Hamburg the police have received orders to shoot persons carrying arms, plundering or fighting against the national police.

Stop Red Cross Train.

Berlin.—The Zeitung am Mittag reports from Landsberg on the Warthe that German frontier guards stopped an American Red Cross train carrying food to Warsaw and searched it for ammunition. There was no ammunition aboard, but the train was obliged to return to Friedberg, so that it might continue to Warsaw by another route.

Kills Wife and Son.

Madras, Ore.—A tragedy which resulted in the death of a family of three was revealed when the bodies of Charles Bar, a rancher aged 48; his wife, Mrs. Susie R. Hardwick Bar, aged 41, and her son, David Hardwick, aged 16, were found by her brother. The mother and son had been shot by the husband while asleep in their beds, and he had ended his own life with a 22-caliber rifle. Domestic troubles arising over the conduct of the boy, a son of the wife by a former marriage, is said to have been the cause of the tragedy.

Adopt New Flying Service

Washington.—A machine that enables you to experience all the physical sensations of flying and to test your fitness for aviation without once losing your hold upon the earth, has just been adopted by the War Department for use in training its pilots. It is probable that this device, known as the Ruggles orientator, will be a feature of all flying schools and will enable civilians, as well as soldiers, to determine without risking their lives whether they are fit for flying.

Western Canada's "Horn of Plenty" Offers You Health & Wealth

Western Canada has ... While high prices for Grain, Cattle and Sheep are sure to remain, price of land is much below its value. Land capable of yielding 20 to 45 bushels of wheat to the acre can be had on easy terms at from $15 to $30 per acre—good grazing land at much less. ... Western Canada offers low taxation, good markets and shipping; free schools, churches and healthful climate.

For particulars as to reduced railway rates, location of land, illustrated literature, etc., apply to Supt. of Immigration, Ottawa, Can., or

W. V. BENNETT, Room 4, Bee Building, OMAHA, Neb.

Canadian Government Agent

One way to put in your time is over the pawnbroker's counter.

Allen's Foot-Ease For the Feet

Sprinkle one or two Allen's Foot-Ease powders in the Foot-Bath and soak and rub the feet. It takes the sting out of Corns and Bunions and smarting, aching feet. Then for lasting comfort, shake Allen's Foot-Ease into your shoes. It takes the friction from the shoe, rests the feet and makes walking a delight. Always use it for dancing parties and to break in new shoes. All dealers sell it.

Denver Directory

Teachers We can place you in good positions. **School Officials** We can furnish you desirable teachers. COLORADO TEACHERS' AGENCY, Fred Dick, Manager. 303-304 Kittredge Bldg., Denver, Colo.

B E E SUPPLIES Quality the Best. Prices Right. Send for free Catalog and Price List. THE COLORADO HONEY PRODUCERS ASSN. 1444 Market Street, Denver, Colo.

Denver Directory

The Oxford Hotel

New Hart-Parr Tractor

15-30 H. P. Pulls 3 14 inch Bottom Plows. $1,395 F. O. B. Factory. Write for free illustrated catalogue. E. E. SCOTT, 1619 15th St., Denver, Colo.

BABY CHICKS Denver Incubators and Brooders. Write or call. We refer to our old customers. Chicks from the best layers in Colorado. DENVER INCUBATOR CO. 1738 South Broadway, Denver, Colorado

Eastern Auto Radiator Mfg. Co. We manufacture and repair Radiators for Passenger Cars, Trucks, Tractors, Stationary Engines. Send in your work for estimate. 1966-67 Broadway, Denver, Colorado

DO NOT WASTE Your time and energy planting poor seeds. OUR SEEDS ARE ALL TESTED and proven before offered for sale. Under proper conditions you take no chances. Send for FREE catalog TODAY. THE PIONEER-MANNING SEED CO. 15th & Lawrence, Denver, Colorado

FACTORY SERVICE HIGH TENSION MAGNETOS Full stock of Parts—Prompt Service—all makes of Magnetos, Generators, Motors, Batteries. K-W. THE AUTO ELECTRIC APPLIANCE CO. 640 Broadway, Denver, Colo.

Kodaks DEVELOPING and PRINTING Send for Catalogue and Finishing Price List. The Denver Photo Materials Co., Eastman Kodak Co., 626 16th Street, Denver, Colorado

Nervousness and Headaches Caused by Acid-Stomach

There is a much closer connection between the stomach and brain than most people imagine. It is because of this close connection that indigestion, belching, sour, gassy stomach and other stomach miseries—all of which are sure signs of acid-stomach—are so often followed by severe attacks of blinding, splitting headaches.

Nervousness, sleeplessness, irritability, mental depression, melancholia and many other disorders which affect the brain can also nearly always be traced to the same source—acid-stomach.

So often you hear people say "I am so nervous I think I'll fly to pieces"; or "It seems I never get a good night's sleep any more, my nerves are all on edge." Little do they dream that acid-stomach is the direct cause of their troubles because very often there are no pains in the stomach at all. So you see, you can't always judge an acid-stomach condition by the way your stomach, itself, feels.

If you are weak, nervous, unfit—if you are not up to your old time form—if you lack your accustomed enthusiasm, energy and pep—make this test and see if it isn't acid-stomach that is holding you back—robbing you of your health, strength, and vigor. Get a big box of EATONIC—the wonderful modern medicine that so quickly puts an acid stomach to rights. It is in the form of pleasant tasting tablets that you eat like a bit of candy. EATONIC rids the stomach of excess acid. Brings instant relief from indigestion, heartburn, sour belching, food repeating, bloat and gas and makes the stomach cool, pure, sweet and comfortable.

Dentists warn us against the bad effects of acid mouth, pointing out that the acid eats through the enamel of the teeth, causing them to decay. You can easily imagine then the amount of damage excess acid will cause to the delicate organization of the stomach!

Thousands of people are using EATONIC and the results obtained are so remarkable as to be almost unbelievable. Yet their letters of gratitude, many of which are received daily, prove absolutely that EATONIC does all and even more than we claim. The medical profession, too, recognizes the great value of this wonderful remedy. A learned Michigan doctor wrote recently: "I have had such wonderful success with EATONIC that I want every one to know how quickly it will neutralize the acidity of the stomach (acid-stomach) and the stomach will soon be sweet and normal again, and the sick man well and happy once more."

So be sure to get a big box of EATONIC from your druggist today. If it fails in any way to give you the kind of satisfaction you want, take it back—he will refund your money. He doesn't want one penny of your money unless EATONIC helps you.

TAKE EATONIC TODAY FOR YOUR ACID-STOMACH

Commissioners' Proceedings

Continued from Page 8

and Lincoln Counties and the State.

The Board agrees to pay bills of the County Agricultural Agent, not to exceed $100.00 for the year of 1919, for Club work as per proposition of the County Agricultural as accepted by the former Board of County Commissioners.

The application of John Littleton for reduction of taxes is approved and the same ordered transmitted to the District Attorney for presentation to the District Court.

The following Constable bonds were examined and approved: Pablo Brisella; Precinct No. 10; Ignacio Olguin, Precinct No. 2; Ben Telles, Precinct No. 6; Aaron Montoya, Precinct No. 3.

The following bills were examined by the Board and rejected for cause:

R. T. Lucas Med. Service	$37.50
P. G. Peters, Services Smallpox case	25.00
James T. Stone, Med. Service, pauper	5.50
P. M. Shaver, Med. Service	2.00
Grooms Store, Steak	2.25
D.L. Wood Yancy Kemp postmortem	50.00

The following bills were allowed and ordered paid out of the salary Fund.

P. M. Shaver, salary Health officer	75.00
A. H. Harvey " Dep. Clerk 7 days	10.11

The following bills were allowed and ordered paid out of the Road Fund.

Juan Montano, Road Work	2.00
J. B. Bellare " "	13.00
Foxworth & Galbraith Material for road work	.90
R. R. McPherson, road work	12.05
Garrard and Corn, Gas and Storage	2.70
Highway Supt: car	
Western Garage, supplies and Storage H. S. car	5.20
Alvin Doteon, work on roads	15.06
D. A. Pearce " "	17.00
Corona Trading Co., supplies for Road Work	19.50
Urbano Carillo, work on roads	21.00

The following bills were allowed and ordered paid out of the General County Fund.

Mt. States Tel. & Tel. Co., Twl. Bills Court House	67.30
Carrizozo Transfer Co., Drayage	1.00
Harold P. Clarke, clerk election board	19.95
Carrizozo Trading Company, supplies for pauper	13.65
A. M. Vega, firing furnace	20.00
N. M. College A. & M. A. Sal. Agricultural Agt.	200.00
Paul Bently, hauling trash	1.00
C. C. Clements, office expense	25.00
Holland Brothers, supplies, court house and jail	42.80
Lincoln Co. L. & P. Co., light and power court house and jail	113.53
Gail M. Osborn, office expense	4.00
Kelley and Son, supplies	63.10
F. Salazar, Exp. Dep. Sheriff	2.00
Western Garage, repairs county car	123.50
A. J. Holland, office expense	14.80
White Oaks Mere. Co., supplies furnished indigent	12.60
Dr. J. T. Stone, Med. Services indigent	38.75
Garner & Company, supplies furnished indigent	20.00
Kelley and Sons, burial expenses 1 super	15.00
J. V. Tully, supplies furnished indigent	20.00
J. V. Tully, supplies furnished indigent	20.00
P. M. Shaver, Med. Services, indigents	105.00
J. V. Tully, supplies furnished pauper	20.00
Carrizozo Outlook, printing	207.11
C. C. Clements, office expense	17.41
D. A. Smith, laundry for court house	5.00
A. M. Vega, feeding prisoners 8 days	9.00

There being no further business, the Board adjourns sine die.

"Shorty" Will Tell You

Try putting a new top on your car and make it look like new.

Don't throw away your old tires. Have them retreaded. Guaranteed work and right prices. See "Shorty" Miller. 2-14-tf

Undertakers' Supplies

We are prepared to supply Caskets and Undertaker's goods in general. Call at our store on Alamogordo avenue or ring up phone No. 9—N. B. Taylor & Sons. 2-7-tf

Bolts! Bolts! Bolts!

All sizes of A. L. A. M. and U. S. standard bolts at Western Garage.

W. W Stadtman

NOTARY PUBLIC.

Agent for Royal Typewriters

FIRE INSURANCE

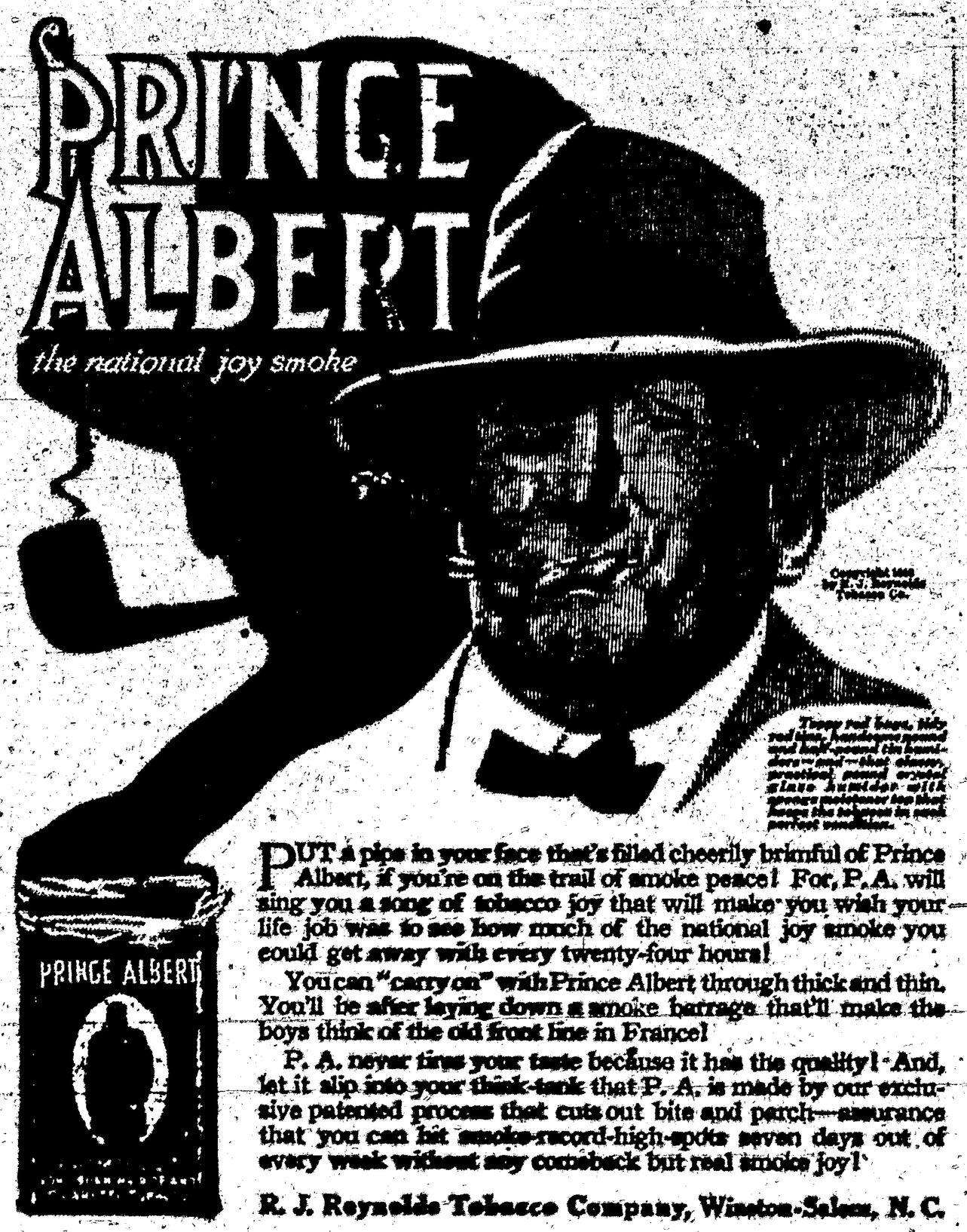

PUT a pipe in your face that's filled cheerily brimful of Prince Albert, if you're on the trail of smoke peace! For, P. A. will sing you a song of tobacco joy that will make you wish your life job was to see how much of the national joy smoke you could get away with every twenty-four hours!

You can "carry on" with Prince Albert through thick and thin. You'll be after laying down a smoke barrage that'll make the boys think of the old front line in France!

P. A. never tires your taste because it has the quality! And, let it slip into your think-tank that P. A. is made by our exclusive patented process that cuts out bite and parch—assurance that you can hit smoke-record-high-spots seven days out of every week without any comeback but real smoke joy!

R. J. Reynolds Tobacco Company, Winston-Salem, N. C.

Remember that when you bring your Ford car to us for mechanical attention that you get the genuine Ford service—materials, experienced workmen and Ford factory prices. Your Ford is too useful, too valuable to take chances with poor mechanics, with equally poor quality materials. Bring it to us and save both time and money. We are authorized Ford dealers, trusted by the Ford Motor Company to look after the wants of Ford owners—that's the assurance we offer. We are getting a few Ford cars and first come first to receive delivery.

Western Garage, Inc.

CARRIZOZO, N. M.

PLOWS

PLOW POINTS

ONION SETS

GARDEN and FIELD SEEDS, ETC.

The Titsworth Company,

Capitan, New Mexico

The Victory Liberty Loan

Four times Lincoln County went over the top in the matter of buying her quota of Liberty Bonds. The Fifth and last popular loan will be offered April 21st and the subscription books will close May 10th, 1919. We believe that in spite of adverse conditions Lincoln County will take her quota and will keep faith with 100,000 men who did not come back from the Front and from the Training Camp.

You are invited to place your subscription with this bank. If you are not prepared to take a bond and we can assist you, we would be pleased to have you take the matter up with us. We will do all we can to help this county "Go Over The Top" for the Fifth and last time.

The First National Bank

Carrizozo, N. M.

It pays to Advertise in The Outlook.

ALL MUST BE FED

Practically Every European Country Short of Foodstuffs.

Agriculturists on This Side of the Water Are Called on to Save the World From Starvation.—Western Canada's Great Opportunity.

Considerable discussion is taking place in the papers as to the amount of money that the United States will have to pay for its guarantee of the price of wheat for 1919. The indications at present are that the treasury will not be affected. Instead of wheat going down the outlook now is that it will go considerably above the present guarantee. It is not only the opinion of a man of the experience of Mr. Hoover that gives weight to this assumption, but we have the glaring fact that there will be more mouths to feed for this year, and the next year or so, than there were in 1918, and the quantity of food will be little, if any, greater.

The assumption is based on the fact that Germany, Austria and Poland, and others of the fighting nations, unable to secure food enough in the past two or three years, and still unable to supply it within themselves, will require to be fed. The food can now be taken to them. For some time the soldiers will require to be fed; Italy will have its demands. There will be additional shipping, some of which will be needed for requirements of India, but it will also make ocean transport easier. Mr. Hoover is possibly better acquainted than any other individual observer with both the world's food needs and its prospects of supplying them.

He is naturally very closely in touch with conditions on this continent and his position as virtual dictator of the distribution of American-grown food in Europe has given him a possibly unique insight into European needs.

Mr. Hoover says there will be no surplus from the 1918 crop to carry over into 1919. Even under normal conditions this would be a sufficiently precarious situation, for there naturally never is any possible guarantee that one or more of the great wheat-producing countries in Europe may not experience a crop failure. Under present conditions, however, such lack of surplus is distinctly dangerous, for the very European nations upon which that continent could normally rely for the great bulk of its wheat, that is to say Russia, Bulgaria, Serbia and Roumania, will for obvious reasons be unable to supply their own demands for the coming year. In addition to this, Mr. Hoover points out that famine in India will call for a substantial proportion of the Australian surplus, and that, moreover, a considerable part of the Australian supply, which for lack of shipping has been accumulating in that country, has spoiled.

And the demand is by no means only for wheat. Mr. Hoover estimated that he would be able to furnish Germany 150,000 tons of grain during the month of April. But it is asserted that the German stocks of all kinds of grain and of potatoes and vegetables will surely be exhausted before June.

Mr. Hoover has also expressed the belief that it is questionable whether under the circumstances food enough can be supplied to tide Germany over until the next harvest.

It is quite clear from all this that the world is going to depend more than ever upon this continent to keep the wolf from the door until the war-devastated and anarchy-ridden countries in Europe can once again feed themselves. Already we read of the protests of British soldiers occupying Germany against allowing German women and children to perish of starvation as they are beginning to do. If these conditions prevail in Germany what must be the state of affairs elsewhere in Europe among nations which have fought with us during the last four years?

To sum up, it may be stated with confidence that the demand for every product of the farm will be unprecedented, and that the agriculturist will receive the highest prices on record for all that he has to sell.

The duty of Canada, therefore, is to keep up its work of assisting in supplying the need. It can do so. It has the land available at low prices; the market is there; railroad facilities are good, the climate and the soil produce the best wheat in the world. Western Canada offers the opportunity and the unceasing flow of farmers into the country indicates the fact that advantage is being taken of it.—Advertisement.

We do most for others when we make the most of ourselves.

For true blue, use Red Cross Ball Blue. Snowy-white clothes will be sure to result. Try it and you will always use it. All good grocers have it.

LATE MARKET QUOTATIONS

Western Newspaper Union News Service

DENVER MARKETS.

Cattle.

Fat steers, choice to prime	$14.00@15.50
Fat steers, good to choice	15.00@15.85
Fat steers, fair to good	13.00@14.75
Heifers, prime	11.50@13.00
Cows, fat, good to choice	11.00@12.75
Cows, fair to good	9.50@10.85
Cows, medium to fair	8.00@ 9.50
Cows, canners	4.50@ 6.50
Bulls	7.50@10.00
Veal calves	12.00@14.00
Feeders, good to choice	13.75@15.40
Feeders, fair to good	12.00@13.50
Stockers, good to choice	11.00@12.25
Stockers, fair to good	8.50@10.50

HOGS.

Good hogs	$20.00@20.40

Sheep.

Lambs, fat, light	$18.50@18.75
Lambs, fat, heavy	17.50@18.00
Ewes, good to choice	14.00@14.50

Dressed Poultry.

The following prices on dressed poultry are not F. O. B. Denver:

Turkeys, No. 1	35 @37
Turkeys, old tome	35 @35
Turkeys, choice	35
Hens, lb.	33
Ducks, young	33 @34
Geese	18 @20
Broilers	15 @18

Live Poultry.

Turkeys, 9 lbs. or over	32 @34
Hens	28 @30
Ducks	20 @22
Geese	15 @17
Broilers, 1919	25 @25
Cox	13 @15

Eggs.

Eggs, strictly fresh, case count	$11.75@11.90

Butter.

Creameries, ex. 1st grade, lb.	64
Creameries, 2d grade (cold storage), lb.	61
Process butter	53 @55
Packing stock	39 @41

Vegetables.

Beans, Navy, cwt.	$8.00@ 9.00
Beans, Pinto, cwt.	3.50@ 4.50
Beans, Lima, lb.	.30
Beans, green, lb.	.12½@.15
Beans, wax, lb.	.15@ .17
Beets, new, cwt.	2 cents 2.50
Brussels sprouts	.18@ .20
Cabbage, Colo.	2.00@ 2.50
Cauliflower, lb.	.12½@.15
Celery, homegrown, doz.	.60@ 1.50
Cucumbers, h. h., doz.	2.00@ 2.00
Leaf lettuce, hothouse, doz.	.00@ .00
Onions, table, doz.	.75@ .85
Onions, cwt.	4.00@ 6.00
Peas, new, lb.	.12½@.14
Peas, new Telephone, lb.	.15@ .18
Potatoes, new, cwt.	1.40@ 2.00
Radishes, long hothouse	.20@ .25
Radishes, round, hothouse	.60@ .60
Turnips, cwt.	1.50@ 1.75

HAY AND GRAIN MARKET.

F. O. B. Denver, Carload Prices.

Hay.

Buying Prices.

Colorado upland, per ton	$22.00@23.00
Nebraska, per ton	20.00@21.00
Prairie hay, Colorado and Nebraska, per ton	20.00@21.00
Timothy, per ton	23.00@24.00
Alfalfa, per ton	19.00@20.00
South Park, per ton	22.00@23.00
Gunnison Valley, per ton	21.00@22.00
Straw, per ton	5.00@ 6.00

Grain.

Oats, Nob, 100 lbs., buying	$2.45
Corn chop, sack, selling	2.10
Corn in sack, selling	2.05
White commical, per 100 lbs.	4.60
Yellow commical per 100 lbs.	4.50
Chicken feed, sacked, selling	3.34
Bran, Colo., per 100 lbs. selling	1.70

Flour.

Hungarian Patent, 98 lbs., sacked, subject to discount	$5.14
Hungarian, 48 lbs., sacked, subject to discount	2.67
Hungarian, 24 lbs., sacked, subject to discount	1.32

HIDES AND PELTS.

Furnished by Charles Friend & Co. Inc., 909-917 Wazee street, Denver, Colo.

Dry Flint Hides.

Butcher, 25 lbs. and up	32c
Butcher, under 25 lbs.	30c
Fallen, all weights	30c
Bulls and stags	18c
Bulls	17c

Dry salted hides, 2c per lb. less.

Dry horsehides one-half to two-thirds price of green salted.

Dry Flint Pelts.

Wool pelts	30c
Short wool pelts	25c
Butcher shearlings, No. 1	20c
No. 2 and murrain shearlings	12c
Ducks, saddles and pieces of pelts	15c

Green Salted Hides, Lic.

Heavy cured, No. 1 (over 25 lbs.)	17c
Heavy cured No. 2 (over 25 lbs.)	16c
Bulls, No. 1	10@12c
Bulls, No. 2	9@10c
Glue hides and skins	3c
Kip, No. 1	16@18c
Kip, No. 2	14@16c
Calf, No. 1	25@28c
Calf, No. 2	24@26c

Partly cured hides, 1c per lb. less than cured.

Green hides, 1c per lb. less than cured.

Green Salted Horsehides.

No. 1	$7.00@8.00
No. 2	6.00@5.00

Headless, 50c less.

Ponies and glue	1.00@2.00

Miscellaneous Markets.

Metal Markets.

Colorado Settlement Prices.

Bar silver, $1.01⅛.
Copper, lb., 15c.
Lead, $6.25.
Spelter, $6.21.
Tungsten, per unit, $12.00@$14.00.

Eastern Live Stock.

Chicago.—Hogs—Bulk of sales, $20.50@20.75; heavyweight, $20.65@20.80; lightweight, $19.90@20.70; light light, $18.75@20.25; bows, $18.75@20.25; pigs, 15.75@18.75.

Cattle—Heavy beef steers, $17.85@20.25; light beef steers, $10.65@18.50; butcher cows and heifers, $8.15@15.75; canners and cutters, $7.40@10.65; veal calves, $13.50@15.25; stocker and feeder steers, $8.75@15.75.

Sheep—Lambs, 84 pounds or less, $18.00@19.85; 85 pounds or better, $17.75@19.75; culls and common, $14.00@17.75; ewes, medium and good, $12.00@15.50; culls and common, $6.00@12.00.

LIFT OFF CORNS!

Doesn't hurt at all and costs only a few cents

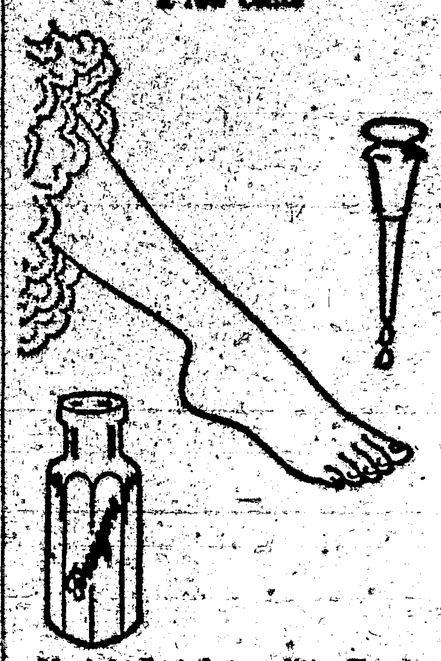

Magic! Just drop a little Freezone on that touchy corn, instantly it stops aching, then you lift the corn off with the fingers. Truly! No humbug!

Try Freezone! Your druggist sells a tiny bottle for a few cents, sufficient to rid your feet of every hard corn, soft corn, or corn between the toes, and calluses, without one particle of pain, soreness or irritation. Freezone is the discovery of a noted Cincinnati genius.

Shaving at Home.

"Why do you start the talking machine when you shave?"

"Makes it seem just like a real barber shop."—Louisville Courier-Journal.

Important to all Women Readers of this Paper

Thousands upon thousands of women have kidney or bladder trouble and never suspect it.

Women's complaints often prove to be nothing else but kidney trouble, or the *result* of kidney or bladder disease.

If the kidneys are not in a healthy condition, they may cause the other organs to become diseased.

You may suffer pain in the back, headache and loss of ambition.

Poor health makes you nervous, irritable and may be despondent; it makes any one so.

But hundreds of women claim that Dr. Kilmer's Swamp-Root, by restoring health to the kidneys, proved to be just the remedy needed to overcome such conditions.

Many send for a sample bottle to see what Swamp-Root, the great kidney, liver and bladder medicine, will do for them. By enclosing ten cents to Dr. Kilmer & Co., Binghamton, N. Y., you may receive sample size bottle by Parcel Post. You can purchase medium and large size bottles at all drug stores.—Adv.

A woman may pretend to be convinced against her will, but she never is.

"Cold in the Head"

is an acute attack of Nasal Catarrh. Persons who are subject to frequent "colds in the head" will find that the use of HALL'S CATARRH MEDICINE will build up the System, cleanse the Blood and render them less liable to colds. Repeated attacks of Acute Catarrh may lead to Chronic Catarrh.

HALL'S CATARRH MEDICINE is taken internally and acts through the Blood on the Mucous Surfaces of the System.

All Druggists 75c. Testimonials free.

$100.00 for any case of catarrh that HALL'S CATARRH MEDICINE will not cure.

F. J. Cheney & Co., Toledo, Ohio.

Corn in the field is shocked, but when it is made into whisky it is shocking.

Cuticura Soothes Itching Scalp

On retiring gently rub spots of dandruff and itching with Cuticura Ointment. Next morning shampoo with Cuticura Soap and hot water. Make them your every-day toilet preparations and have a clear skin and soft, white hands.—Adv.

Wisdom, like charity, begins at home.—Dinah Maria Mulock.

GREEN'S AUGUST FLOWER

has been a household remedy all over the civilized world for more than half a century for constipation, intestinal troubles, torpid liver and the generally depressed feeling that accompanies such disorders. It is a most valuable remedy for indigestion or nervous dyspepsia and liver trouble, bringing on headache, coming up of food, palpitation of heart, and many other symptoms. A few doses of August Flower will relieve you. It is a gentle laxative. Ask your druggist. Sold in all civilized countries.—Adv.

The courteous gambler acquires wealth by his winning ways.

Your Eyes Granulated Eyelids, Eyes inflamed by exposure to Sun, Dust and Wind quickly relieved by Murine Eye Remedy. No Smarting, just Eye Comfort. At Your Druggists or by mail 60c per Bottle. For Book of the Eye free write to Murine Eye Remedy Co., Chicago.

CONQUEST OF THE AIR

AERIAL SERVICE FOR PASSENGERS, MAIL AND MERCHANDISE.

BIRDMEN MEET NEXT MONTH

Big Convention of Pan-American Aeronauts Will Stimulate Enlistments in the U. S. Air Service.

Western Newspaper Union News Service.

Atlantic City, New Jersey, will be the Mecca for a large gathering of American men, and representatives of foreign countries, who will be attracted by the first Pan-American Aeronautics Convention, which meets there in May.

Capt. Charles J. Glidden, of the U. S. Air Service, Military Aeronautics, now stationed in the administrative department of the United States Flying School, Southerfield, Georgia, says:

"The Pan American Aeronautics Convention and exhibition to be held at Atlantic City during the month of May will bring to the attention of the American people the wonderful progress of aviation. The work of aircraft during the war established its practicability for commercial uses and insures the creation in this country of a complete aerial service, connecting all cities and towns for the transportation of persons, mail and merchandise.

"Before the close of 1920 I confidently predict this service will be in full operation, with extensions to all countries on this hemisphere. In the United States trunk lines will be established across the country which will place every city and town within six hours from some twenty-four distributing points. Once created and in operation our extensive coast line could be put under complete protection from any possible invasion. Thousands of college trained aviators in and out of the service are now waiting to join in the operation of an aerial service.

"The government calls for fifteen thousand men to enlist in air service for one or three years' time. This is bound to receive a quick response, as here is an opportunity for men to be immediately assigned to duty in the service and of the number who enlist those who pass certain examinations will be given flying and balloon piloting instruction. This liberal offer is equivalent to a one of three years' college course in aeronautics, and one may become an expert in all branches of aviation, and if qualified a non-commissioned or even a commissioned officer. In addition to regular pay, clothing, quarters and rations, extra pay begins with instructions to operate the aircraft. As the number of men wanted is limited to fifteen thousand for the entire country, quick application to the nearest recruiting officer will be necessary before the privilege is withdrawn.

"Everybody directly and indirectly interested in aviation should attend the Atlantic City convention and exhibition in order to keep abreast with the times and become familiar with the development of aircraft for defense and commercial uses and witness the demonstrations of the world's greatest airplane aviators, who will fly, and balloon pilots sail to the Atlantic air ports from all over the country."

Gets Congressional Decoration.

Salina, Kan.—The congressional medal of honor was conferred upon First Lieut. George R. Robb here by Brig. Gen. W. H. Sage, commandant at Camp Funston.

Lumber Will Go Higher.

Chicago.—Charles S. Keith of Kansas City, president of the Southern Pine Association and widely known as a statistical authority of lumber, told the legislative commission investigating the high prices of building materials that the present price of lumber is lower than it will be at any time in five years. He said the increased cost of production, depletion of raw material in this country and the enormous increased demand from Europe to rebuild the vast areas devastated by war are certain to mean higher prices for lumber for at least five years.

To Combat Demonstration.

Buenos Aires.—Young Argentinians, including the members of the "January White Guard," are organizing and arming to combat the Maximalist demonstration being prepared for May 1. Two thousand are already under arms and declare their determination to deal vigorously with the expected outbreak. The regular army is now composed of conscripts who have been under the colors less than two months.

HOW TO AVOID BACKACHE AND NERVOUSNESS

Told by Mrs. Lynch From Own Experience.

Providence, R. I.—"I was all run down in health, was nervous, had headaches, my back ached all the time. I was tired and had no ambition for anything. I had taken a number of medicines which did me no good. One day I read about Lydia E. Pinkham's Vegetable Compound and what it had done for women, so I tried it. My nervousness and backache and headaches disappeared. I gained in weight and feel fine, so I can honestly recommend Lydia E. Pinkham's Vegetable Compound to any woman who is suffering as I was."—Mrs. ADELINE B. LYNCH, 100 Plain St., Providence, R. I.

Backache and nervousness are symptoms or nature's warnings, which indicate a functional disturbance or an unhealthy condition which often develops into a more serious ailment.

Women in this condition should not continue to drag along without help, but profit by Mrs. Lynch's experience, and try this famous root and herb remedy, Lydia E. Pinkham's Vegetable Compound—and for special advice write to Lydia E. Pinkham Med. Co., Lynn, Mass.

Some men prefer the joys they are after here to the prospective joys of the hereafter.

THE MEN IN CLASS A1

A sound, healthy man is never a back number. A man can be as vigorous and able at seventy as at twenty. Condition, not years, puts you in the discard. A system weakened by overwork and careless living brings old age prematurely. The bodily functions are impaired and unpleasant symptoms appear. The weak spot is generally the kidneys. Keep them clean and in proper working condition and you will generally find yourself in Class A. Take GOLD MEDAL Haarlem Oil Capsules periodically and your system will always be in working order. Your spirits will be enlivened, your muscles supple, your mind active, and your body capable of hard work.

Don't wait until you have been rejected. Commence to be a first-class man now. Go to your druggist at once. Get a trial box of GOLD MEDAL Haarlem Oil Capsules. They are made of the pure, original, imported Haarlem Oil—the kind your great-grandfather used. Two capsules each day will keep you toned up and feeling fine. Money refunded if they do not help you. Remember to ask for the imported GOLD MEDAL Brand. In three sizes, sealed packages.—Adv.

There's a limit to every man's capability—but very few men reach their limit.

Important to Mothers

Examine carefully every bottle of CASTORIA, that famous old remedy for infants and children, and see that it

Bears the Signature of *Chas. H. Fletcher*

In Use for Over 30 Years.

Children Cry for Fletcher's Castoria

Our character is our will; for what we will we are.—Archbishop Manning.

It's Clean, Sweep, Wash —The Live Long Day!

When you feel worn out, "tired to death" with the household duties—cooking, scrubbing, cleaning, dusting—(it all comes in the day's work in the household)—turn to the right remedy to strengthen you. The poor woman whose back feels as though it would break, who feels dizzy, whose head aches, or black specks appear before her eyes, all are due to troubles essentially feminine which should be overcome.

The greatest boon to womankind is a temperance tonic made up of herbs, which makes weak women strong and sick women well. This is the "Prescription" of Dr. Pierce, used by him in active practice many years, and now sold by almost every druggist in tablet or liquid form. It has had a half century of successful results in most of the delicate derangements and weaknesses of women. If she's overworked, nervous, or "run-down," she finds new life and strength. Send 10c to Dr. Pierce's Invalids' Hotel, Buffalo, N. Y., for trial package or write for free confidential medical advice.

HAVE YOU BOUGHT ? YOUR ? THRIFT STAMP TODAY SAVE AND SUCCEED!

Like Black-Eyed Peas

The Carrizozo Livestock & Commission Co. this week received a shipment of 16 Hereford Bulls from a stock firm at El Paso.

They are mostly two year olds and a finer lot one could not wish to see. The price on these bulls is at the top notch; but the stock is genuine, being highly pedigreed. They are at present quartered in the Barnett lot near the Commercial Hotel. They are in the finest of condition and as much alike as black-eyed peas.

Where am I goin'? I'm goin' to see Reese Bros. Monday night is THE night, May 5th. Admission 35 and 75c.

LOST—Between Ft. Stanton and Carrizozo, suit case containing ladies' clothing. Address on top of suitcase—W. A. Place, Hopkinton, Iowa. Return to the Outlook office for reward. 5-2-2t

Visited Corona Schools

Supt. of Schools Mrs. M. L. Blaney spent three days last week in Corona, during which time she visited the schools in that district, one at Corona, the other at Gallinas. The fact that she completed the task of inspecting the two schools to her satisfaction in three days is a showing of credit to the painstaking, energetic official.

Illustrated Lecture

The Business men of El Paso will give an Illustrated Lecture at the Methodist Church Monday night at 8 p. m. It will interest you; come, no fees.

Mr. Wetmore Returns

Ira Wetmore returned this week from a trip to Old Mexico. He was met at Ojinaga by a certain Mexican Colonel, who courteously conducted him to Chihuahua and return. Mr. Wetmore says the country through that section is simply beautiful; but very little stock was noticeable on the trip. From observations he predicts some startling news from that country shortly.

WANTED

Middle-aged woman wants position as camp or ranch cook; capable of managing place if desired. Address R. L. C. care Outlook. tf

Mrs. McCarty Returns

Mrs. B. J. McCarty and baby returned from El Paso this week where they have been for the past week visiting friends.

Don't bother me! I'm goin' to see Reese Bros. in their ALL STAR production, "IN SOUTHLAND," Monday night, May 5th. Admission 35 & 75c.

Liberally Patronized

The dinner given by the Womens' Missionary Society Thursday evening at Lutz Hall was a decided success. From 5 o'clock until 8 the tables were filled with old and young who partook of the bounteous dinner prepared by the ladies of this important society, the men especially, pronouncing everything just as mother used to make it. The society realized a neat sum, from the undertaking, which will require several days' time to arrive at an actual accounting, as the expenses must be paid before they can strike the margin of profit, the figures of which will appear next week.

BACK TO CIVIES

Every day young men are coming in to change their uniforms of war for a uniform of peace. They tell us that the

"KUPPENHEIMER CLOTHES"

we are showing for Spring have the "dog" and dash they want.

To all men returning from the service we are giving a special discount on our clothing of 10 per cent

New Silk Shirts - Walk Over Oxfords - Spring Hats and Caps at very low prices

WE INVITE COMPARISON - COME IN AND LOOK THESE OVER

THE CARRIZOZO TRADING CO.

QUALITY FIRST - - - THEN PRICE

Lieut. Freeman Returns

Lieut. Carl Freeman came in Saturday on No. 4, having been released from the service. The Dr. looks well and is well pleased with his experience in the U. S. Army. After straightening up a few business affairs requiring his attention, he will take his family for an extended trip along the Pacific coast, in the effort to find a suitable location for a future home. We regret that the Dr. has decided to leave Carrizozo, but as that is now his intention, we wish the Freemans the best of everything in their new adventure.

Hurried to Douglas

Mrs. Ray Lemen and son Maurice left on No. 3 last Monday, following the receipt of a telegram to the effect that her father, Mr. Jno. Lee of Douglas, Ariz., was critically ill, and his age being 85 little hope is entertained for his recovery. Mr. Lee for a long time resided here, consequently is well known in this locality.

Do You Know?

That War Savings Stamps pay 4 per cent compounded quarterly? That War Savings Stamps cost $4.15 in April and one cent more each succeeding month of the year reaching their highest price $4.23 in December?

That 1919 War Saving Stamps known as the Franklin issue, will be redeemed by the Government Jan. 1, 1924, for $5.00 and that the 1918 War Savings Stamps will be redeemed by the Government on Jan 1, 1923, for $5.00?

That War Savings Stamps of either issue if necessary, may be redeemed for value to date as indicated on the War Savings Stamp certificate, at postoffices upon ten days' written notice?

That $1,000 worth of War Savings Stamps of both the 1918 or 1919 series may be owned?

That Thrift Stamps cost 25 cents? And that sixteen of them are exchangable for an interest-bearing War Savings Stamp?

METHODIST CHURCH

(Rev. Lewellen, Pastor)
Telephone 111

Sunday School, 10 a. m. A live school with classes for all; come!

Epworth League, 7 p. m. A good program, you are welcome.

The League will have a special program at eight p. m.; music, readings and lots of other good things.

"The Church of the People."

BAPTIST CHURCH

(L. S. Smith, Pastor)

Sunday School 10 a. m.

Preaching morning and evening by Pastor. Do not miss a service, for the revival is coming on.

We will have a great time this coming meeting. COME!

Placer, Mine and OIL location blanks for sale at the Outlook office.

Near Rainbow's End

A party composed of T. E. Kelley, F. A. English and families and Mr. and Mrs. C. E. Wheeler motored up to Eagle Creek last Sunday to view the beauties of the Mountain Paradise.

CADDILACS on WHITE LINE

Beginning Thursday, May 1, The White Line Stage Company places two new Cadillac Eights on the passenger line between Roswell and Carrizozo. In placing these fine easy riding Cadillac cars on this line the WHITE LINE offers the public the best and most comfortable equipment money can buy at an advance in fare of only one cent a mile. The fare on the Mail Car will be the same, (eight cents a mile) as it formerly was. The same former schedule will be maintained both on the passenger and mail cars; making connection with the Rock Island at Carrizozo. 5-2-2t