County Clerk: [illegible]

LINCOLN COUNTY OFFICIAL PAPER

Carrizozo Outlook

"WE REACH THE HOME"

Published Weekly in the Interest of Carrizozo and Lincoln County — 12 PAGES

VOL. XIV—NO. 9 — CARRIZOZO, LINCOLN COUNTY, NEW MEXICO, FRIDAY, APRIL 11, 1919. — PRICE $2.00 PER YEAR

Situated Between the Dark Mysterious Malpais, and the Towering Sentinel Peaks of Carrizo and Nogal

IN HONOR OF THE BOYS' HOMECOMING AT THE WETMORES

Suitable Program and Entertainment Arranged In Which Boys, Relatives and Friends Make Merry.

For the past week previous to the event, invitations were received by the boys who have returned from the service to an entertainment given in their honor by Mr. and Mrs. Ira O. Wetmore, and Wednesday evening the affair was held with a large attendance of the boys and also a goodly number of relatives, friends and admirers in general.

The Wetmores, who have in numberless cases been voted as royal entertainers, had arranged in detail everything that would have a tendency to make the boys feel at home, and have the guests in general impressed with the fact that they were in the hands of their friends. The large and commodious rooms were decorated with National colors.

Previous to the dancing which was much enjoyed by most of the guests, a short program was carried out which consisted of several vocal selections rendered by Miss Alice Scott and Mr. Chas. Baxter, after which Judge John Y. Hewitt of White Oaks, gave a short talk in which he praised the returning boys for services rendered their country, taking a good slap at the "Slacker" before concluding his remarks.

The Judge was followed by Eb Jones who at the request of all present gave a short talk in which he related some of his experiences on the high seas which was very interesting. He was followed by Ralph Barker who related some of the trying ordeals through which he went while at the front. Roy Greenlee following Ralph with his adventures in the land of war. Messrs. Baxter and Hudson both gave interesting talks connected with their experiences in the service, making the entire programme of the evening very interesting.

Sunday was delightful for those who were home of the time of homecoming, while those who were thought due those who preferred cards. An excellent bountiful entertainment consisting of fat chickens, vegetables and delicacies served. The crowd's enjoyment extended long after the clock had thrown up its hands; the jolly guests departing much pleased with what proved to be one of the most novel, interesting and enjoyable events of the season.

Guest of Mrs. Dingwall

Mrs. J. F. Kimball of Douglas, Ariz., arrived on No. 4 Friday to be a guest of Mrs. Geo. Dingwall the coming week.

Ancho Boy Wins Honors and Bride

Among the boys who entered the service of Uncle Sam during the late war from this locality, was Idas S. Kelley of Ancho. He enlisted as a private and after serving at the regulation Training Camps crossed the ocean to take up the cause of his country and help accomplish the the glorious results we have lately realized.

His work on the field soon won for him promotions leading up to that of second lieutenant; he wears two stripes for service in France for like the historic "Slide Kelley—Slide," he was always on the job, which attracting the attention of his superior officers was the cause of his much deserved promotion. He also wears two wound stripes on his right arm, for injuries received in engagements at the front; being for a period of three weeks under constant shell fire after which he was awarded with the honor of the D. S. O.

Lieut. Kelley's honors did not by any means end with these mentioned, for on arriving home he was accompanied by a handsome and attractive bride who was formerly Miss Clelia Wynn of the peak state of Minnesota, she being a valuable addition to many honors which kings, princes and potentates of foreign lands are not worty of. The Outlook extends the hand of welcome to the new Kelley family, and may their future be one of happiness, undisturbed by war.

Returned Heroes Honored

The Epworth League of the M. E. Church were hosts on last Thursday evening, April 3, 1919, to the returned soldiers of Carrizozo.

Invitations were issued to our soldiers in uniform and a good number responded to the call. The affair was carried out at the W. A. Plaes home. The home was beautifully decorated in the National colors. The entertainment of the evening was varied and interesting. Impromptu refreshments were served, a good program was rendered. The affair was a most enjoyable one and it goes without saying that the honorees appreciate the hearty "welcome home" that the Church and the community extend them.

Funeral at White Oaks

The funeral of baby Ray Hurley, son of R. C. Hurley of White Oaks, who died last Saturday was held on Sunday with Rev. Lewelling of the Carrizozo Methodist Church officiating. The day, as it will be remembered, was stormy to the extreme, but with much difficulty and a double amount of gasoline the Rev. managed to make the trip. The remains were interred in the local cemetery at White Oaks.

Would you risk your life to save this Beautiful Girl?

That is what Thomas Barnes, wealthy New Yorker, did after a casual acquaintance. His interest in her leads him through as remarkable a series of adventures as any man ever experienced. If you enjoy stories of adventure, mystery and intrigue, be sure to read our new serial

GREEN FANCY

Watch for the issue with the First Installment

Domestic Science Dinner

The Domestic Science Department of the Carrizozo High School, under the direction of Miss Zeuch will serve a five course dinner at the High School in the Domestic Science department at 12 o'clock sharp on Saturday, April 19, 1919.

The number that can be served will necessarily be limited owing to lack of room. The girls in the department will be around selling tickets at $1.00 per plate. Be ready to buy when the girls come on Monday and Tuesday after school.

When the allotted number has sold, no more will be served. Tickets to be deposited in empty Tangerine box in Mercantile window.

The following menu will be served:

MENU

Fruit Cocktail

Bouillon — Salted Wafers

Roast — Dressing

Gravy

Potatoes — Asparagus on Toast

Fritters

Celery — Olives

Rolls — Nut Bread

Butter — Jell

Ice

Salad — Wafers

Ice Cream — Cake

Coffee — Mints

Nuts

School Directors Elected For Three Year Term

In accordance with notices tacked up about town, the School election was held last Monday in which a lively interest was taken. There were eight candidates in the field; three of which were ladies namely French, Spencer and Richard. Up until noon the voting was light, but as the day lengthened the interest grew more keen; finally automobiles were brought into use and votes solicited in a good old-fashioned political manner.

The ladies of the Carrizozo district who remained at their posts of duty never tiring in their efforts to place on the school board directors of their own sex was commendable. They are to be credited with the work done on behalf of their sister candidates who allowed their names to go before the people for their approval, and for the first time in the history of Carrizozo the other side, and allow us to say the principal side, of the home will be represented on the school board for the coming term of three years.

The judges of election were Messrs. Geo. Spence and F. S. Miller, whose courtesy to the ladies was admirable and gallant. At 6 o'clock the polls were closed and after the votes were counted the following result was announced: Spencer, 217; French, 215; Richard, 217; Boone, 94; Brickley, 25; Cribb, 69; Norman, 105; English, 14; J. B. French, 1. Therefore, Mesdames French, Spencer and Richard will be the valuable addition to the board, and will with Messrs. Ulrick and Spence govern the deliberations of the board for the ensuing term. May their motto be, "Equal Rights to All; Special Privileges to None."

Local Chautauqua Coming

Don't forget to bring the family with you to the Crystal Theatre, Carrizozo, on the evening of April 21, 1919. An evening full of wholesome enjoyment is guaranteed. A varied program of music, readings, drills, etc., has been prepared. The entertainers will be [illegible] with their own line of talent: They are: "The Old Home Singers," "American Girl Company," "Elegant Company."

An admission of twenty-five cents for children under ten years of age, and fifty cents for adults will be charged. The proceeds will be used in making needed improvements on the M. E. Church, and should receive the liberal patronage of the public.

Notice

Masonic Special meeting Saturday night, April 12. All Master Masons are invited.

MARVIN BURROW, W. M.
S. F. MILLER, Sec.

GOOD PROGRESS AT COUNCIL OF PEACE; BELGIUM RECOGNIZED

Powers Agree to Try Former Kaiser With Belgium the Chief Accuser — Beautiful Louvern to be Avenged.

President Wilson is "hammering ahead" and has made "good progress" in his negotiations at Paris, according to advices received today at the white house. It was not stated just what progress had been made, but the advices seemed to cause considerable satisfaction in official quarters.

The responsibility of the German emperor for the war and the means for bringing him to trial by one of the allied governments, probably Belgium, have been definitely determined upon by the council of four. This follows the definite decision on the terms of reparation for war damages, whereby $5,000,000,000 must be paid within the next two years and an interallied commission assess the remaining damage for a period of 30 years, beginning May 1, 1921.

How far these results are due to the intimations conveyed by the summoning to France of the United States transport George Washington by President Wilson is only conjectural. But it is at least a coincidence that the main difficulties began to dissolve from the time that this decision became known.

Women's Missionary Society

The Women's Missionary Society met last Wednesday afternoon at the home of Mrs. W. J. Fetter. The major portion of the time was consumed in listening to reports from the delegates from the Melrose convention which showed the Carrizozo District to lead all others of the state in local and connectional work. In regard to the Carrizozo Methodist Church as a whole, its condition from a financial standpoint is found to be first class. [illegible] conference [illegible] improvements.

After the ladies had finished their business session refreshments were served. The next regular meeting will be held at the home of Mrs. C. A. Hager on the afternoon of April 23rd.

Barnhart Baby Dies

Last Tuesday the infant son of Mr. and Mrs. C. H. Barnhart passed away the funeral being held on Wednesday with Rev. Lewelling conducting the services. Interment was made in the local cemetery.

Flour, Mine and Oil location blanks for sale at the Outlook office.

GUNNER DEPEW

By

ALBERT N. DEPEW

Ex-Gunner and Chief Petty Officer, U. S. Navy
Member of the Foreign Legion of France
Captain Gun Turret, French Battleship Cassard
Winner of the Croix de Guerre

Copyright, 1918, by Reilly and Britton Co., Through Special Arrangement With the George Matthew Adams Service

CHAPTER XXIII—Continued.

—20—

It certainly was hard, when the next day came, to give up your whole ration and go without that day. But I never saw a man hedge, or even speak of it. And we did not have any food pirates among us either: we were not captains of industry by any means.

There were times when some of us could not eat certain of our rations. For instance, many and many a time I was as hungry as anybody could be, and I wanted to eat my bread, but it seemed as if I could not get it into my mouth. Then I would trade it with someone else for his "shadow soup" or his barley coffee.

We were dying every day in Brandenburg and after each death the senior men of that barracks would detail twelve of their number to go out for half an hour and dig the grave, while others made little crosses, on which they wrote or carved the man's name, when he was captured, and his regiment or ship. In the middle of the cross were always the letters, R. I. P.—Rest in Peace.

One time we were ordered to report to the German doctors for a serum treatment of some kind—to receive an injection, in other words. There was no choice about it this time, as we were simply herded together to the hospital barracks. Now, I knew what these things were like and how brutal the German doctors were in giving an injection, so I wanted to be the very first man and not have to witness the other men getting theirs.

So I pushed up to the head of the line, with the crew of H. M. S. Nomad, who had been captured in the Jutland battle, and by the time we got to the hospital was the very first man in line. But the sentry threw me back and there were several men ahead of me.

Each of them bared his chest and the doctors slashed them across the breast with a very thin knife, so you can see that it was very painful. When it came to my turn they slashed me three times in the shape of a triangle just to one side of the breast. And that was all there was to it—no injection, nothing on the knife that I could see.

Now, I do not know what the idea was. Every man of us was dizzy for the rest of the day and could not do anything but lay around the barracks. And hardly any of us bled a drop, though the gashes were deep. I do not think we had any blood in us to run, and that is the truth of it. It was just another German trick that no one could explain.

One day a war correspondent named Bennett, from a Chicago paper, came to the camp and went through all the barracks. When he came to our barracks I told him I was an American and asked for the news. Instead of answering he began to ask all sorts of questions. Finally, after I had told him I had been in the French service, I asked him if he could help me in any way. He answered that I had only myself to blame and that it served me right if I had been in one of the allied armies.

I did not like his looks much and he seemed unfriendly, but when he began smoking a cigarette it almost drove me crazy and I could not help asking for one. He refused me and said I should have stayed in my own country, where I could have had plenty of cigarettes.

After a while he threw away a cigarette stub and not only I but three or four others who were near made a dive for it. A man named Kelley got it—a crazy man who went around trying to eat wood and cloth and anything he could find.

When my three weeks were up and I had not heard from Mr. Gerard I was just about ready to go down to the lake and pick out a vacant spot and lay down in it. I really do not think I could have lasted two weeks longer. And just about that time, as I was walking back to barracks one day, a Frenchman showed me a German newspaper, and there in large type on the top of the first page it said that Mr. Gerard had left the country, or was getting ready to leave. They had to drag me the rest of the way to the barracks and throw snow on me before I came to.

I do not know what happened during the next few days.

(Gunner Depew's interview with Mr. Gerard took place at the Dulmen prison camp on or about February 1, 1917. On February 3, our state department demanded the release of sixty-two Americans captured on British vessels and held as prisoners in Germany. On the same day, President Wilson severed diplomatic relations with Germany. Ambassador Gerard left Germany exactly one week later. The newspaper that Gunner Depew saw must have been issued after February 16. It was not until March 8, 1917, however, that Gunner Depew was actually released from Brandenburg.—Editor's Note.)

But a week or so later the Spanish ambassador and four German officers and Swatts came to our barracks and the ambassador told me I would be released! It was all I could do to keep from fainting again. Then Swatts asked me in English if I had anything to say about the treatment in the camp, and I began to think maybe it was a frame-up of some kind, so all I said was, "When will I get out of here?" and he said, "Why, you will be released tomorrow."

I did not wait to hear any more, but rushed into the barracks again, singing and whistling and yelling as loud as I could. The boys told me my face was very red and I guess what little blood I had in my body had rushed to my head, because I could hardly walk for a few minutes.

Then the men began to think I was crazy, and none of them believed I would really be released, but that I was going to be sent to the mines, as so many were. But I believed it, and I just sat there on my bunk and began to dream of the food I would get and what I would eat first, and so on.

I did not sleep that night—just walked from barracks to barracks until they chased me away, and then walked up and down in my own barracks the rest of the night. When I got to the Russian barracks and told the two doctors my news, they would not believe me at all, although they knew there had been some important visitor at the camp.

But when I walked out of their door I said "Dobra vetchiv," which means "Good night!" Then they must have believed me, for they called me back, and all the men gave me addresses of people to write to in case I should get away.

They were all talking at once, and one of the doctors got very excited and got down on his knees with his hands in the air. "Albert," he said, "if you have the God-given luck to get out of Germany—not for my sake, but for the sake of us who are here in this hell-hole, promise me you will tell all the people wherever you go what they are doing to us here. Tell them not to send money, for we can't eat money, and not meat—just bread, bread, bread—"

And when I looked around all the men were sitting on their beds crying and tearing their hair and saying, "bread, bread, bread," over and over again. Then each tried to give me something, as if to say that even if they did not get out, perhaps their button or belt or skull cap would get back to civilization.

When I left their barracks I began to cry, because it did not seem possible that I was going away, and already I could see them starving slowly, just as I had been starving.

The next morning a sentry came to my barracks, called out my name and took me to the commander of the camp. They searched me, and then drilled me back to barracks again. Then the men all thought they were just playing a joke on me, and they said so.

The same thing happened the next day, and when one of the men said that probably I would be slammed up against a wall and shot, I began to feel shaky, I can tell you.

But the third morning, after they had searched me, the commander said, "Well, you'll have to have a bath before you leave the country," and I was so glad that I did not mind about the bath, although I remembered the last one I had, and it did not agree very well with me. After the bath, they drilled me out into the road.

There were four sentries with me, but not Swatts, nor did I see him anywhere around, for which I was sorry. But all the boys came down to the barbed wire, or to the gate, and some were crying, and others were cheering, and all of them were very much excited. But after a minute or two they got together again and the last thing I heard was the song about packing up your old kit bag, and then, "Are we downhearted?—No!" They were certainly game lads.

They did not take me straight to the station, but took me through all the streets they could find, and as usual, the women were there with the bricks and spit. But I did not mind: I was used to it, and besides, it was the last time. So I just grinned at them, and thought that I was better off than they, because they had to stay in the hole called Germany.

I was still half naked, but I did not mind the two-hour wait on the station platform. I noticed a little sign that read, "Berlin 25 miles north," and that was the first time I had much of an idea where Brandenburg was.

When we got into the compartment and I found that the windows were not smashed I could not believe it at first until I remembered that this was not a prisoner train. We had a forty-eight hour ride to Lindau, which is on the Lake of Constance, and no food or water in that time. But still I did not mind it much. At Lindau they drilled me into a little house and took away all the addresses that I had, and then marched me over to the little boat which crosses the lake.

As I started up the gangway the last thing I received in Germany reached me—a crack across the back with a rifle!

The women and children on the dock had their fists up and were yelling, "American swine!" But I just laughed at them. And when I looked around the boat and saw no German soldiers — only Swiss civilians — I rubbed my eyes and could not believe it. When they gave me bread, which was what I had decided I wanted most of all back in the camp, I thought I was in heaven sure enough, and when, forty-five minutes later, we arrived at Rorschach in Switzerland, I finally knew I was free.

CHAPTER XXIV.

Back in the States.

After I arrived at Rorschach I was taken to a large hall, where I remained over night. There were three American flags on the walls, the first I had seen in a long time. I certainly did a fine job of sleeping that night. I think I slept twice as fast to make up for lost time.

In the morning I had a regular banquet for breakfast—eggs, coffee, bread and a small glass of wine. Even now, although I never pass up a meal, that breakfast is still easy to taste, and I sometimes wish I could enjoy another meal as much. But I guess I never shall have one that goes as good.

After breakfast they took me out on the steps of the hall and photographed me, after which I went to the railway station, with a young mob at my heels. It reminded me a bit of Germany—it

The Swiss Certainly Treated Me Well

was so different. Instead of bricks and bayonet jabs, the mob gave me cigarettes and chocolate and sandwiches. They also handed me questions—enough to keep me busy answering to this day if I could.

I got on the train to Zurich, and at every stop on the way there were more presents and more cameras and more questions. At St. Gallen they had cards ready for me to write on, and then they were going to send them to anybody I wished. The station at Zurich was packed with people, and I began to think I was a star for sure.

Francis B. Keene, the American consul general at Zurich, and his assistant, were there to meet me. We walked a few blocks to his office, and all the way the cameras were clicking and the chocolates and cigarettes piling up until I felt like Santa Claus on December 24th. After a little talk with Mr. Keene, he took me to the Stussehof hotel, where my wounds were dressed—and believe me, they needed it.

The Swiss certainly treated me well. Every time I came out on the streets they followed me around, and they used to give me money. But the money might just as well have been leather or lead—I could not spend it. Whenever I wanted to buy anything the shopkeeper would make me a present of it.

I also visited the Hotel Baur au Lac, the home of Mr. and Mrs. Harold McCormick of Chicago, who are doing such fine work with the Red Cross and are looking after the Belgian and French refugees in Switzerland. It was a dinner, and much appreciated by one guest, at least. I need not mention his name, but he ate so much that he felt ashamed afterward.

I do not think he got in bad for it, though, for afterward Mr. and Mrs. McCormick each gave him a valuable present, which he needed badly. After the dinner Mrs. McCormick made a little patriotic speech, in which she said that the Huns would never trample on the United States flag, and some other things that made all the Americans there very proud, especially Mr. Keene and myself. So you see I was having a great time.

But I was having a little trouble, all the time, for this reason: there were quite a few Germans interned in Zurich, and they went about in uniform. Now, when I saw one of these birds and remembered what had been happening to me just a short time before my hands began to itch. Believe me, it was not "good morning" that I said to them. I enjoyed it all right; they were not in squads and had no arms, so it was hand to hand, and pie for me.

But Mr. Keene did not like it, I guess, for he called me to his office one morning and bawled me out for a while, and I promised to be good. "You're supposed to be neutral," he said. And I said, "Yes, and when I was torpedoed and taken prisoner, I was supposed to be neutral, too." But I said I would not look for trouble any more, and started back to the hotel.

But no sooner was I underway than a Hun private came along and began to laugh at me. My hands itched again, and I could not help but slam him a few. We went round and round for a while, and then the Hun reversed and went down instead. Mr. Keene saw us, or heard about it, so he told me I had better go to Berne.

So off I went, with my passport. But the same thing happened in Berne. I tried very hard, but I just could not keep my hands off the Germans. So I guess everybody thought it was a good thing to tell me good-by—anyway I was shipped into France, going direct to St. Nazaire and from there to Brest.

I made a short trip to Hull, England, with a letter from a man at Brandenburg to his wife. She was not at home, but I left the letter and returned to France. I was in France altogether about three weeks, and then went to Barcelona, Spain.

Then I took passage for the States on the C. Lopez y Lopez, a Spanish merchantman. We had mostly "Spigs" on board, which is navy slang for Spaniards. Almost every one of them had a large family of children and a raft of pets. We sailed down through Valencia, Almeria, Malaga, Cadiz and Las Palmas in the Canary islands. When we left Las Palmas we had a regular menagerie aboard—parrots, canary birds, dogs, monkeys and various beasts. The steerage of that boat was some sight, believe me.

We had boat drill all the way across, of course, and from the way those Spigs rushed about I knew that if a submarine got us the only thing that would be saved would be monkeys. But we did not even have a false alarm all the way over.

I arrived in New York during the month of July, 1917—two years and a half from the time I decided to go abroad to the war zone to get some excitement. I got it, and no mistake. New York harbor and the old Statue of Liberty looked mighty good to me, you can bet.

So here I am, and sometimes I have to pinch myself to be sure of it. I certainly enjoy the food and warmth I get here, and except for an occasional pro-German I have no trouble with anybody. My wounds break open once in a while, and I am often bothered inside, on account of the gas I swallowed. They say I cannot get back into the service. It is tough to be knocked out before our own boys get into the scrap.

But I do not know. I am twenty-three years old, and probably have a lot to live for yet. I ought to settle down and be quiet for a while, but comfortable as I am, I think I will have to go to sea again. I think of it many times, and each time it is harder to stay ashore.

THE END.

Should Think He Was.

The temperance advocate who declared that "drunkenness is folly," and found himself reported in the papers as having said "drunkenness is jolly," must have been annoyed.

DANDRUFF MAKES HAIR FALL OUT

A small bottle of "Danderine" keeps hair thick, strong, beautiful.

Girls! Try this! Doubles beauty of your hair in a few moments.

Within ten minutes after an application of Danderine you can not find a single trace of dandruff or falling hair and your scalp will not itch, but what will please you most will be after a few weeks' use, when you see new hair, fine and downy at first—yes—but really new hair—growing all over the scalp.

A little Danderine immediately doubles the beauty of your hair. No difference how dull, faded, brittle and scraggy, just moisten a cloth with Danderine and carefully draw it through your hair, taking one small strand at a time. The effect is amazing—your hair will be light, fluffy and wavy, and have an appearance of abundance; an incomparable lustre, softness and luxuriance.

Get a small bottle of Knowlton's Danderine for a few cents at any drug store or toilet counter, and prove that your hair is as pretty and soft as any—that it has been neglected or injured by careless treatment—that's all—you surely can have beautiful hair and lots of it if you will just try a little Danderine.—Adv.

Beware of the man who doesn't look you in the eye—and the female who does.

The fewer scruples a man has the more drams he takes.

IN MISERY FOR YEARS

Mrs. Courtney Tells How She Was Cured by Lydia E. Pinkham's Vegetable Compound.

Oskaloosa, Iowa.—"For years I was simply in misery from a weakness and awful pains—and nothing seemed to do me any good. A friend advised me to take Lydia E. Pinkham's Vegetable Compound. I did so and got relief right away. I can certainly recommend this valuable medicine to other women who suffer, for it has done such good work for me and I know it will help others if they will give it a fair trial."—Mrs. Lizzie Courtney, 106 8th Ave., West, Oskaloosa, Iowa.

Why will women drag along from day to day, year in and year out, suffering such misery as did Mrs. Courtney, when such letters as this are constantly being published. Every woman who suffers from displacements, irregularities, inflammation, ulceration, backache, nervousness, or who is passing through the Change of Life should give this famous root and herb remedy, Lydia E. Pinkham's Vegetable Compound, a trial. For special advice write Lydia E. Pinkham Medicine Co., Lynn, Mass. The result of its long experience is at your service.

BOYS Clear Your Skin With Cuticura

All druggists from 25. Ointment 25 & 50. Talcum 25. Sample each free of "Cuticura, Dept. L, Boston."

FOR SALE—Kitchen safe, cook stove and kitchen table. Inquire Outlook office or Mrs. J. B. Garven.

The Born Label

is outer evidence of inner worth.

It has stood as a guaranty of clothes quality, clothes values and clothes service, for the past forty-three years.

Clothes worthy of this label are worthy of your confidence. It is placed only in garments tailored to individual measure—garments made of dependable woolens, with honest needle work.

Let us show you how much true worth Born Tailoring offers in exchange for your clothes money.

(Resident Born Dealer)

CARRIZOZO CLEANING WORKS

Eighth Grade Promotion Examination Postponed

The eighth grade promotion examination for April has been postponed from April 17 and 18 to April 24th. and 25th., 1919. These dates are decided by the State Department of Education, with the desire that the examinations be held simultaneously all over the state on those days. Please see that you comply with this request.

Mrs. M. L. Blaney,
County Supt. of Schools.

METHODIST CHURCH

(Rev. Lewelling, Pastor)
Telephone 111

Sunday School, 10 a. m. Come there is a class that will suit you.

Preaching at 11 a. m. and 8 p. m. Good music with specials.

Epworth League at 7 p. m. The best League in New Mexico. Come!

"The Church of the People."

Recorded Instruments

John Baird to Odille S. McQuillen, Lot 12, Block 8, McDonald Add, Carrizozo; $1.00

Calvin Emerson to Georgia A. Davis, Interest in Lots 2 and 3, Block 23, Nogal; $30.00

Wm. Watson and wife to Paul Mayer, 160 acres S. E. of White Oaks; $1100.

Jose P. Romero and wife to Salada Marquez, Lots 20 and 21, 25, Carrizozo; $1.00

Sadie P. Adams and others to M. A. Penix, Lots 2 and 3, Block 9 and Lot 16, Block 3, Corona; $1.

Edith R. Smith to Ernest O. Prehm, Lot 21, Block 7, Carrizozo; $275.00

Salada Marquez to Raymundo Apodaca, Lots 20 and 21, Block 25, Carrizozo; $100.

Patents

U. S. to Nicholas Martinez, 160 acres South of Arabella.

U. S. to Antonio Martinez, 160 acres N. W. of Richardson.

Furnished by the American Title & Trust Co., Incorporated, Abstractors, Carrizozo, N. M., Gall M. Osborn, Secretary.

Finances and Service

Any business, large or small, must ultimately fail if its expense of operation is in excess of its revenues.

In the case of our Company the service is involved as well as the financial factor. Telephone service is dependent upon the condition of the plant, the efficiency of the employees and the solvency of the Company.

Inadequate revenues must eventually result in poor maintenance of plant, wages too low to attract the most competent employees, and aloofness of capital when it is required for plant extensions to meet the needs of growing communities.

These conditions make it impossible to render the class of service demanded by the public. And these are the conditions threatening the Telephone Company now under its tremendously increased costs and with revenues remaining at a pre-war level.

Gradually operating costs advanced, narrowing the margin between revenue and expense, crossed the line and still continued upward until we are now operating under a deficit of alarming proportions.

This creates a problem in which the public and the Company are mutually interested.

The Mountain States Telephone and Telegraph Company

IT IS THE MAN who has mastered the fundamental principles of saving money that ever becomes a business success to any marked degree.

Such a man towers head and shoulders above his associates and is marked for advancement.

If you have your savings account at this bank, you will find courtesy, cooperation and 4% compound interest, strong allies in the shaping of your future.

Exchange Bank of Carrizozo
Carrizozo, New Mexico

A Proclamation

By The Governor

For many years past it has been the custom of the people of our country, seeking to beautify the soil and to make it more productive to the enjoyment and comfort of the people, to set out various kinds and species of trees, fruit as well as shade and ornamental trees. This practice has grown and become more and more general as the years progressed, until for a considerable number of years past it has been the custom for the executives of the various states by proclamation to dedicate one day, known as Arbor Day, in which the citizens are all invited to co-operate in this beautiful and useful practice of setting out trees.

In our day it should be gratifying for us to follow the example of our ancestors in setting out as many trees as we possibly can, not only for the purpose of maintaining a practice which in itself is beautiful and beneficial to mankind, but because we can attach to it an additional significance, an additional object and purpose; namely, we may take advantage of this common practice for the purpose of commemorating, of maintaining alive and ever green and fresh in our memory, the names of the heroic sons of our soil, who so willingly faced the dangers and privations and the hardships of war; nay, who with heroic devotion to their country and its institutions, sacrificed their lives in the battlefields of Europe that free governments might survive and exist upon the earth; we may set out groves of trees and give to them the names of those scenes of bloody struggle, where so many of the lives of our young heroes were sacrificed, to the end that the localities where such deeds of bravery and devotion were done may be forever perpetuated and live through the ages as Thermopylae has lived through the course of centuries.

Again, we may plant clusters of trees and give to each particular cluster or grove the name of some one of our heroes. We may pick out individual trees, set them out, and call them by the name of some one who distinguished himself in the service of his country in foreign lands; or we may give to such a tree the name of the son, of the brother, of the relative, who in the titanic struggle represented the individual family hearth.

By these means we shall not only beautify the soil and make it more productive, more attractive to look at, more conductive to our happiness, but more than that we shall make it dear for us to look at, to preserve, to tenderly care for, for the very sight of it will bring back to us recollections of men and of deeds we shall ever cherish with affectionate pride and love.

For this purpose, therefore, and to perpetuate a practice that should never be permitted to die from among us, I, O. A. Larrazolo, Governor of the State of New Mexico, do hereby designate

Friday, the 11th Day of April, 1919 as

Arbor Day

and on that day I invite the people of New Mexico, men, women and children, to turn out with unanimous good will and set out trees all over our beloved state, and I particularly suggest that in doing so, individual trees so set out, groves or clusters thereof, or even orchards, be given the name as above stated, that will be to the individual an inspiration to care for and to tend it with loving care and affection, and by these other and additional means prove our gratitude, our love and our admiration for the valiant sons of New Mexico who fought and died that free governments might live. And I ask that the teachers in all our state institutions of learning, and in the public and private schools of New Mexico, ask their pupils to turn out on that day and work faithfully, industriously and lovingly in setting out and planting trees, as hereinbefore directed.

IN WITNESS WHEREOF, I have hereunto set my hand and caused the Great Seal of the State of New Mexico to be affixed. Done at the City of Santa Fe, this 31st day of March, A. D. 1919. O. A. LARRAZOLO,
Governor.

Attested:
MANUEL MARTINEZ,
Secretary of State.

If You Want RESULTS Use This Paper

YOU can get them by advertising in this paper. It reaches the best class of people in this community.

Use this paper if you want some of their business.

CONDENSATION OF FRESH NEWS

THE LATEST IMPORTANT DISPATCHES PUT INTO SHORT, CRISP PARAGRAPHS.

STORY OF THE WEEK

SHOWING THE PROGRESS OF EVENTS IN OUR OWN AND FOREIGN LANDS.

Western Newspaper Union News Service.

WESTERN

J. E. Gebhart, a farmer, who lives in Plainville, Kan., boasts a goat that gives her weight in milk every eleven days.

The Carrie Nation home, on the Kansas side, established by the famous saloon smasher, used for years as a tenement, has been reopened as a mercy institution by the W. C. T. U. of Kansas.

Quarantine because of influenza against Skagway and all ports south of Skagway or elsewhere on the Alaskan coast has been established by Governor Mackenzie of Yukon territory. No one will be allowed to leave Skagway southbound until after five days' detention in quarantine at their own expense.

To learn if it is necessary for Nebraska to make special provision for caring for discharged soldiers who have become mentally deranged while in the service, Governor Samuel R. McKelvie of that state, sent a communication to Secretary of War Baker asking for immediate information on the subject.

The fire in the Argonaut gold mine of Jackson, Calif., one of the deepest mines in the country, is expected to burn probably ten days longer, according to officials, who announced that efforts had been made to smother the flames by means of bulkheads. The origin of the fire has not been determined, and it has been impossible to determine the extent of the damage. The fire is burning on the 4,000-foot level in a working where one of the two pumping plants to clear the mine of water is located.

WASHINGTON

Eugene V. Debs' application for a rehearing of his appeal from conviction and sentence to ten years' imprisonment for violating the espionage act was denied by the Supreme Court.

Sales to foreign governments of more than $200,000,000 worth of surplus war supplies has been announced by the War Department. Most of this went to France, whose purchases included smokeless powder, acids, copper, cannon and steel plates, for which $155,000,000 was paid.

Three weeks before the Victory Loan campaign is to open the first subscription has been received. To the navy goes the honor of "firing the first shot." Secretary Daniels, just before he sailed for Europe, sent a check for $5,000 to Rear Admiral T. J. Cowle, in charge of the navy's subscriptions, and at the same time called on the men who made the sea safe during the war to continue the splendid record of previous loans.

The meat packing industry, which his been under federal license since October, 1917, has been released from food administration control by a proclamation signed by President in Paris. Under the proclamation "all persons, firms, corporations or associations engaged in importing, manufacturing, including packing, storing or distributing fresh, canned or cured beef, pork, mutton or lard" are released from license by the food administration.

An oak tree dedicated to the soldier dead of the Department of Agriculture was planted on the department grounds by Secretary Houston, assisted by Col. Henry S. Graves of the forest service, who himself saw service in France. Representatives of the army and navy participated in the ceremony.

Commercial stocks of wheat were three times as large on March 1 as a year ago, the department of agriculture estimated on a basis of reports returned from nearly twelve thousand elevators, warehouses, grain mills and wholesale firms. The total report amounted to 187,277,000 bushels which is 306 per cent that of the 1918 stock. Wheat on farms and with other commercial dealers is not included.

Five hundred dangerous enemy aliens, including convicted criminals, spies and agents, will be turned free upon the conclusion of peace unless the next Congress immediately passes legislation providing the necessary machinery for their deportation. This fact was revealed in a statement by Attorney General Palmer, in which he disclosed the number of persons now interned in detention camps as 4,000.

FOREIGN

Airplanes, cavalry and infantry are being used by the British military authorities to quell disorders in Egypt, says a Cairo dispatch.

The supreme economic council reports that the thirty-eight German ships that have left German ports to be turned over to the allied and associated powers are generally in a seaworthy condition.

John Makeague, the lord mayor of Manchester, who entertained President Wilson during his visit to Manchester and presided at the conferring of the freedom of the city on the President, died suddenly at Manchester.

Approximately 2,000 agitators at Barcelona, Spain, have been arrested according to a Madrid cablegram. Among those arrested was the director of a German bank, who is charged with distributing funds to syndicalists.

It was officially announced in London that the army council had decided that Queen Mary's auxiliary corps of women, which did such splendid work during the war, should be maintained as part of the after-the-war army organization.

Former Emperor Charles of Austria who with the former empress fled from Austria into Switzerland, is ill. The public has begun to agitate against Switzerland harboring royalties and their suites when food here is so scarce it has to be rationed.

The British minister to Chile and the Chilean foreign minister have signed an arbitration treaty. It provides for the establishment of a peace commission to solve difficulties which may arise between Chile and Great Britain and which cannot be adjusted thru diplomatic channels.

The government has issued a decree nationalizing the port service at Buenos Aires of coastwise vessels in an effort to solve the port strike situation as it affects coastwise trade. It is said that the February wages of the port workmen will be paid by the government.

SPORT

Johnny Kilbane, featherweight champion, knocked out Johnny Mealy of Philadelphia in the second round of a scheduled six-round bout at Philadelphia.

Words of the death at Grand Cañon, Ariz., of Robert Scott Bingham, halfback of the Yale football teams of 1915 and 1916, was received by relatives at Lawrence, Mass. He was a brother of Capt. William J. Bingham, former Harvard track captain, who now is in France. Robert Bingham was in the United States forestry service.

GENERAL

Ballots calling for a vote on the question of a strike have been mailed to telegraph and telephone operators belonging to the Commercial Telegraphers' Union of America. The demands which the union is making, according to the ballot sent out, include recognition of the union, the right of collective bargaining and an increase of pay.

At the close of a three days' conference at Chicago with Levy Mayer, chief counsel for the distillers, a committee of seventy-five distillers representing the industry in every part of the country, announced legal action will be taken in courts of the country immediately looking to nullifying or at least delaying the enforcement, of the nation-wide war-time prohibition act which otherwise would become effective July 1.

Two masked bandits held up St. Louis & San Francisco passenger train No. 801 about two miles west of Bridge Junction, Ark., and escaped with two packages containing about $6,000 in currency, taken from the express car. When the engineer warned the robbers he was due to pass St. Louis & San Francisco train No. 106 at the junction according to his story they told him they had sent a man ahead to flag that train to prevent a wreck.

More than 20,000 Jews were killed or injured in the recent pogroms in the Ukraine, according to reports received by the Zionist organization at London.

The United States Steel Corporation, from whose hops, laboratories and offices 34,407 men went into the nation's military service, expended more than $302,000,000 on enlargement and improvement of its mills and subsidiary plants for war purposes, and from the beginning of the war in 1914 delivered to the United States and the allies 18,430,400 tons of steel, according to the corporation's annual report, made public in New York.

The suggestion of Sir Robert Baden-Powell, head of the British Boy Scouts, that the millions of Boy Scouts throughout the world celebrate the signing of peace by a world-round chain of bonfires has been adopted by the Boy Scouts of America, it was announced in New York by the national headquarters of the organization. The 307,006 Boy Scouts in the United States will light great fires in all sections of the country on the night the treaty is signed and hold appropriate ceremonies.

Pithy News Items

Gathered From All Over

New Mexico

Western Newspaper Union News Service.

New Mexico now has three cent fare on railways, which began April 1st.

Agapito Madrid of Luz Cañon, N. M., died at the age of 115 years, according to reports received at Albuquerque. His son claimed he had never been ill.

Wearing of two wounded stripes, A. W. Loudon of Albuquerque reported to be the oldest enlisted man in the army, has arrived at Silver City from overseas. He is sixty years of age.

The steel work on the new bridge across the San Juan river at Farmington has been finished and within thirty days the flooring is expected to be in, the structure painted and the big pier in place.

One hangar of the private aviation school was blown several miles and a second demonlished and a Curtiss type of a plane was wrecked by the hardest wind in the history of Albuquerque, recently.

Venceslado Valdez, who was sentenced to a three to five year term in the state penitentiary after being convicted of cattle stealing and who immediately broke jail, was captured after a sixty-mile chase into the Jemez mountains.

At a meeting of the Chamber of Commerce in Roswell it was decided by officers of the chamber to establish a clearing house for labor and employers as the government employment office will close for three months because Congress did not provide sufficient funds for the continuation of the employment service.

Felipe Valencia is dead as the result of a quarrel in a pool room at Mintmore. He got into a row over a game with another native, each threw a pool ball at the other, one of the missiles accidently struck Jack Graham and it is alleged that Graham thereupon turned in and stabbed Valencia in self defense, as he thought.

Luis Tapia, who has been an inmate of the state prison for a number of years, serving a long term from Guadalupe county, has been pardoned by Governor Larrazolo. His daughter went to Santa Fé for the purpose of interceding for him and as he had a good record and it was apparent that his health was in bad shape, he was released on conditions.

Numerous and important are the changes in the game laws, following the session of the Fourth State Legislature. They are as follows: On grouse on which is now an open season, the season is closed for two years. A fishing license of $1 is required of all residents over the age of 12 years; the non-resident fishing license is $3. The open season on turkey, tasseled-eared squirrel and deer is from October 20th, to November 5th of each year. Deer must have horns at least six inches long, the head to accompany carcass at all times. One deer is allowed each person in one season. Three turkeys are allowed each person in one season. Shooting of quail is from November 1st to December 31st of each year. The killing of all migratory birds must conform to the federal migratory bird laws. The bag limit for game and fish to be taken in any one day is twenty quail, fifty trout, or ten pounds; fifty other fish or fifteen pounds; thirty birds of other species. Non-resident fishing license $3; resident fishing license $1; resident bird license $1.25; non-resident bird license $10.25; resident big game license $1.50; non-resident big game license, $25.25; resident big game and bird license, $2.25; resident big bird and fish licence, $2.50.

Messrs. Sager, Wetmore and Spence of Carrizozo have founded a $75,000 company whose incorporation papers have been approved by the State Corporation Commission, the objects of the new concern being to erect a $75,000 hotel in that city.

That the Fourth State Legislature exceeded the appropriations of the Third State Legislature in the sum of $89,207.99, was the discovery made by Rupert F. Asplund, director of the State Taxpayers' Association. Mr. Asplund compiled the figures and made the comparisons, and said they are accurate as far as he can ascertain.

An unusual idea has originated in Albuquerque to preserve the only written evidence which a soldier has of his service in the war; his discharge papers are photographed and if he loses the original papers or they are lost through the mails or in any other way he and his family will have the photographed proof. This scheme was evolved because of the difficulties arising through the loss in the mails of the discharge papers of two soldiers applying for the sixty dollar bonus allowed by Congress.

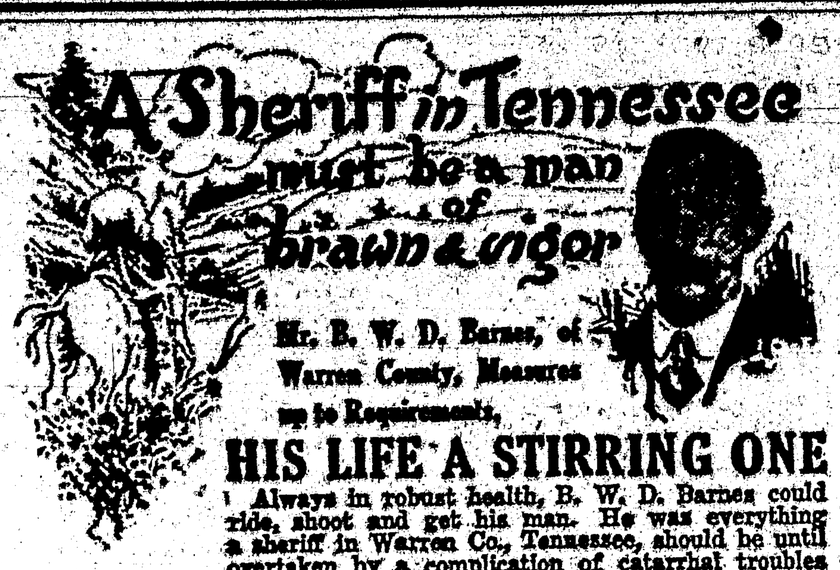

Mr. B. W. D. Barnes, of Warren County, Measures up to Requirements.

HIS LIFE A STIRRING ONE

Always in robust health, B. W. D. Barnes could ride, shoot and get his man. He was everything a sheriff in Warren Co., Tennessee, should be until overtaken by a complication of catarrhal troubles that all but put him down.

Here is the story told in his own words: "I had throat trouble from which no relief seemed possible. My health was gone. Finally I decided to try Peruna and was entirely cured by four bottles. That was three years ago. I am now as well as ever; able to ride all the time. Thanks to Peruna."

Like Sheriff Barnes, thousands owe their present health to Peruna. For catarrh of the head, nose and throat, catarrhal inflammation of the stomach, bowels or other organs, Dr. Hartman's Famous Peruna Tonic has been a standard household remedy for forty-five years.

If you are sick and suffering, write The Peruna Company, Dept. A, Columbus, Ohio, for Dr. Hartman's Health Book. It is free. Your dealer has Peruna in both tablet and liquid form. If you want health, insist upon having Peruna. Your dealer will give you a Peruna Almanac.

Bolshevism in Practice.

"I thought you had an umbrella when you left home."

"I had," answered the man who was drenched. "I went to a socialist meeting where everybody was in favor of eliminating any individual advantage. By the time they got through dividing my umbrella around there wasn't anything left of it that anybody could use."

On a Chilly Morning.

It was on a chilly morning at Camp Grant that one soldier arose to find his outer garments missing.

"Has anyone seen my blanket?" he asked in a shivery tone.

He was informed they had not.

"Anyone seen my t-t-t-trousers?"

No one had.

"Well, anyway, I g-got a n-nice warm pair of s-s-suspenders," he said.

Aspirin is the trade mark of Bayer Manufacture of Monoaceticacidester of Salicylicacid

Bayer-Tablets OF Aspirin

BAYER

The "Bayer Cross" on Genuine Tablets

"A Blessing for Humanity in Pain!"

For Headache	Lame Back	Colds
Neuralgia	Lumbago	Grippe
Toothache	Joint Pains	Influenzal Colds
Achy Gums	Sciatica	Stiff Neck
Earache	Gout	Distress
Rheumatism	Neuritis	Pain! Pain!

Proved Safe by Millions! American Owned!

Adults—Take one or two "Bayer Tablets of Aspirin" with water. If necessary, repeat dose three times a day, after meals.

20 cent Bayer packages—also larger Bayer packages.
Buy Bayer packages only—Get original package.

Hail! King Apple!

The apple is the king of fruits in value of crop as well as in the estimation of apple lovers. For the apple crop of 1918 a value of $230,000,000 has been estimated, or nearly three-eighths of the value of all fruits.

FRECKLES

Now Is the Time to Get Rid of These Ugly Spots

There's no longer the slightest need of feeling ashamed of your freckles, as Othine—double strength—is guaranteed to remove these homely spots.

Simply get an ounce of Othine—double strength—from your druggist, and apply a little of it night and morning and you should soon see that even the worst freckles have begun to disappear, while the lighter ones have vanished entirely. It is seldom that more than one ounce is needed to completely clear the skin and gain a beautiful clear complexion.

Be sure to ask for the double strength Othine, as this is sold under guarantee of money back if it fails to remove freckles.—Adv.

False Economy.

"A long walk will give you a fine appetite."

"That's the reason I'm sitting still," replied Mr. Growcher. "I can't afford a fine appetite."

Fresh, sweet, white, dainty clothes for baby, if you use Red Cross Bag Blue. Never streaks or injures them. All good grocers sell it, 5c a package.

Bringing the Wrinkles.

"Time, after all, is the great vaudeville artist." "The old fellow is a headliner all right."

Wealthy relatives sometimes enable a man to deal in futures.

Has With That.

"I don't have no trouble with taxes."

"You evidently have with syntax."
—Boston Evening Transcript.

It takes two to make a quarrel—but when one is willing it's easy enough to find another.

DON'T LET YOUR CALVES DIE

from Scours or Calf Cholera

Many die and all are ruined if these ailments are neglected. Both can positively be prevented and overcome with

DR. DAVID ROBERTS' Calf Cholera Remedy

At our dealers or POSTPAID $1.00

Consult Dr. DAVID ROBERTS about all animal ailments. Information free. Send for price list of medicines and get FREE copy of "The Cattle Specialist" with full information on Abortion in Cows. DR. DAVID ROBERTS VETERINARY CO., 100 Grand Ave., Waukesha, Wis.

Adding and Calculating Machines

New and second hand. Guaranteed machines at lowest prices.

MOUNTAIN SALES AGENCY
201 E. & C. Bldg., Denver, Colo.

PARKER'S HAIR BALSAM

A toilet preparation of merit. Helps to eradicate dandruff. For Restoring Color and Beauty to Gray or Faded Hair. 60c and $1.00 at Druggists.

W. N. U., DENVER, NO. 14—1919.

IT'S NOT YOUR HEART; IT'S YOUR KIDNEYS

Kidney disease is no respecter of persons. A majority of the ills affecting people today can be traced back to the kidney trouble.

The kidneys are the most important organs of the body. They are the filterers of your blood. If the poisons which are swept from the tissues by the blood are not eliminated through the kidneys, disease of one form or another will claim you as a victim.

Kidney disease is usually indicated by weariness, sleeplessness, nervousness, despondency, backache, stomach trouble, pain in loins and lower abdomen, gall stones, gravel, rheumatism, sciatica and lumbago.

All these disorganizations are nature's signals that the kidneys need help. You should use GOLD MEDAL Haarlem Oil Capsules immediately. The soothing, healing oil stimulates the kidneys, relieves inflammation and destroys the germs which have caused it. Go to your druggist today and get a box of GOLD MEDAL Haarlem Oil Capsules. In twenty-four hours you should feel health and vigor returning.

After you feel somewhat improved continue to take one or two capsules each day, so as to keep the first-class condition and ward off the danger of other attacks.

Ask for the original imported GOLD MEDAL brand. Three sizes. Money refunded if they do not help you.

Notice of Suit

In the District court of the Third Judicial District of the State of New Mexico, Within and for the County of Lincoln.

John R. Ellis,
Plaintiff,
Vs.
J. W. Thomson, John Becker, The Board of County Commissioners of the County of Lincoln, E. A. Lamirand, Unknown Heirs of J. W. Thomson, Unknown Heirs of J. Francisco Chavez and All Unknown Claimants of Interest in the Premises Adverse to the Plaintiff,
Defendants.

Civil No. 2856

The above named defendants and each of them are hereby notified that a complaint has been filed by the above named plaintiff against them in the Third Judicial District Court of the State of New Mexico, within and for the County of Lincoln, that being the court in which said cause is pending; that the general object of said action and the relief prayed for by the plaintiff is that plaintiff's estate and title in and to the lands and premises hereinafter described may, by decree and judgment of said Court, be established against the adverse claims of said defendants and each of them, and that said defendants and each of them may be for ever debarred, stopped and enjoined from having or claiming any right or title to the lands and premises hereinafter described, or any part thereof adverse to the plaintiff; and that plaintiff's title to said land and premises, and every part thereof, may be forever quieted and set at rest, and that plaintiff may have general relief; that said land is situate in the County of Lincoln and is described as follows, to-wit:

The East half of the Northeast Quarter (E½ NE¼) of Section Five (5). The Southwest Quarter of the Northwest Quarter (SW1-4 NW1-4) and the Northwest Quarter of the Southwest Quarter (NW1-4 SW1-4) of Section Four (4) in Township No. (1) South of Range No. Eleven(11) East of the New Mexico Principal Meridian.

The plaintiff alleges that he is the owner in fee simple of the above described lands and premises; that plaintiff is credibly informed and believes that said above named defendants make some claim to said land and premises adverse to the estate of the plaintiff.

The name of plaintiff's attorney is W. R. Reber, whose Post Office address is Las Cruces, New Mexico.

And said defendants and each of them are further notified that unless they enter their appearance in said cause on or before the 14th day of May, A. D. 1919, judgment of default will be rendered in said cause against them or such of them as fail to appear.

Witness my hand and the seal of the Third Judicial District Court of the State of New Mexico this 26th day of March, A. D. 1919.

(Seal) G. C. Clements,
Clerk of said Court.
3-28-4t By G. M. Osborn, Deputy.

"Replying to yours of the 13th instant, beg to advise that it is with pleasure that I consent to stay in the harness until the job is completed, let that be one year or twenty, should I last so long.

I am at your service until you are through with me."

Yours to serve,
(Signed) R. T. CORRELL.
Ochiltree.

"I am glad to be in position to assure you that Baylor County people are very patriotic, but we have been suffering from the droughts for three years and would kindly ask that our quota be made as low as possible. Our people have gone their limit every time, will do it again to finish the work.

"Several Baylor County boys were lost on the front, among them my eldest son, who was in the 36th Division. My second son is still in France, so the work will not be complete until the boys are all home, and Peace is established throughout the land."

(Signed) G. B. MORRIS,
Chairman,
Baylor County, Texas, Liberty Loan Organization.

Pop Corn and Peanuts a Olney's Billiard Hall.

A Remarkable Exposition Of the New Millinery

PRESENTING THE LATEST WORD IN HEADGEAR

Symbolical of Peace time is the New Millinery, expressive of gladness and brightness; it has a charming air of smartness such as every youth-loving woman admires; its new shapes, designs and Trimmings proclaim a happy note which is in accord with the demands of the new season of peace.

Dress-up Week Here Again! Let's All Dress Up to Greet the Boys

This store gives its hand and heart to the movement. Our stocks are wonderfully complete, styles are as correct as are they effective, and prices marvelously moderate. We are more than prepared to supply your spring Dress-up needs

ZIEGLER BROTHERS

B. P. S. AUTO ENAMEL

The One-Coat Finish

Auto Enamel covers one coat, dries hard over night and can be applied by anyone with excellent results.

It is a scientific combination of non-fading color and highest grade Automobile Varnish.

B. P. S. Auto Enamel finishes with a full, brilliant lustre and produces a surface that will successfully withstand the severe exposure an automobile is subjected to. It is unaffected by repeated washing and cleaning.

Kelley & Son "OURS is the TRADE that SERVICE made."

PLOWS
PLOW POINTS
ONION SETS
GARDEN and FIELD
SEEDS, ETC.

The Titsworth Company,

Capitan, New Mexico

It pays to Advertise in The Outlook.

THE OUTLOOK

Published Weekly in the Interest of Carrizozo and Lincoln County, New Mexico.

A. L. BURKE, Editor and Publisher

Member of American Press Association

LARGEST CIRCULATION IN THE COUNTY

Entered as second-class matter January 6, 1911, at the post office at Carrizozo, New Mexico, under the Act of March 3, 1879

Advertising forms close Wednesday at noon News columns close Thursday night. If you do not receive your paper regularly, please notify the Publisher. Advertising rates on application

SUBSCRIPTION RATES

ONE YEAR, in Advance - - - $2.00
SIX MONTHS in Advance - - - $1.00

OFFICE PHONE NUMBER 24

FRIDAY, APRIL 11, 1919.

YOUR FLAG AND MY FLAG

To Eradicate Bolshevism

"Bolshevism is the last analysis in the protest of the lower classes of society against what they conceive to be the oppression of those occupying a higher plane. It is the attempt of the peasantry to cast off the yoke of hunger, discouraging taxation, and enforced military service, under which they have been struggling in Europe for many years, and to give themselves the privileges they have seen enjoyed by the various strata of society above them. The French Revolution was an outbreak of Bolshevism, brought about by the excesses of the French court of the times. The French Commune of a later date was another popular protest against the conditions under which the common people were forced to live in the Second Empire.

"The ground has been prepared for years for the outbreak of Bolshevism in Russia. Autocratic rulers, crushing taxation, no attempt to alleviate the condition of the working class—all contributed to a state of general uprising among the masses. The war furnished the pretext. Conscription of men to fight for a cause they knew nothing of; horrible slaughter of soldiers, undertrained frequently unarmed, and utterely incapable of competing with the German war machine; and taxation, increased even further by the war's demands, furnished a fertile field for the insidious German propaganda cunningly designed to encourage the plain people of Russia to revolt against existing conditions. Once they had tasted power and realized that no government could exist without their support the people were quick to take control, turn out their former rulers, and set up a system of their own. Progress from that state of affairs to the present chaos in Russia has been but a natural evolution.

"In Hungary the people likewise have felt the oppression of unreasoning monarchies. Their situation has been similar to that of the Russians, although perhaps less severe. With them, too, the war has furnished the flame to kindle the smouldering revolt of the lower classes. The same may be said of Germany, although in that country another government succeeded that of the kaiser so quickly that it was able, by stern repressive measures, to keep down the fires of Bolshevism, at least for the time being.

"But what of our own country? We hear of headquarters of the Bolsheviki in the United States, of hundreds of agencies they have established among our people, and that our mails are being flooded with their propaganda. Largely in the proportion that our institutions oppress the American people, as the governmental systems of the Old World bear upon its peoples, will the dangerous seed take root among us and flourish. It cannot succeed among a contented, well-fed, busy population. It will become implanted and grow where discontent is the rule, where decent food is beyond the reach of the poor, and where unemployment exists to any extent.

"To prevent Bolshevism we must resort to introspection. If any of those conditions are present at any point then danger threatens at that place. The causes for discontent whether from governmental autocracy or otherwise, must be ascertained and eradicated; it is imperative that the price of food be brought down to the lowest possible level; and employment found for every able-bodied man. When that is done (and a speedy consummation of the world peace, with a resumption of normal international commerce, will contribute more to those ends than anything else) then we can rest serene in the confidence that we are safe from the destructive influence of Bolshevism."

—Rep. Pub. Ass'n.

Legal Blanks at this office.

Barnett FEED Store

Wholesale and Retail

Hay, Grain and Feed
Stock Salt, Oil Cake
Wood and Coal

Prices Lowest and Service Best

Carrizozo New Mexico

MEMBER
FEDERAL RESERVE
SYSTEM

Our whole attention is given to adapting our facilities to meet your requirements promptly, courteously and efficiently.

STOCKMEN'S STATE BANK

CORONA NEW MEXICO

The Carrizozo Meat Market

is the place to get choice cuts of

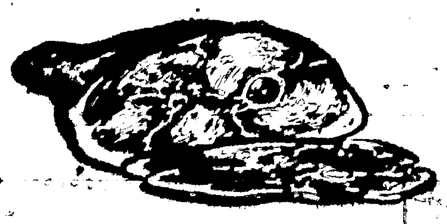

BEEF
PORK and
MUTTON

Salt and Smoked Meats of all kinds and Sausage too, in link or bulk

CARRIZOZO MEAT MARKET

A. C. WINGFIELD, Prop. Carrizozo, N. M.

Rolland's Drug Store

Full Line of Nyal's Remedies
Constantly on Hand

ROLLAND BROTHERS,

DEALERS IN

Drugs, Toilet Articles, Etc.

Carrizozo, New Mexico

DEVELOPING AND PRINTING
Done right at let live prices
Films 8 cts. Prints 2 cts. up
Write for Price List
R. Hedstrom, * * * Box 184R
Tularosa, N. M. 2-28-3m

FOR SALE—A One Ton Truck in first class condition. A bargain if taken at once. Also one Touring Car, repainted and in first class shape. Investigate—Western Garage. 3-7-tf

"Shorty" Will Tell You

Try putting a new top on your car and make it look like new.

Don't throw away your old tires. Have them retreaded. Guaranteed work and right prices. See "Shorty" Miller. 2-14-tf

Remember that when you bring your Ford car to us for mechanical attention that you get the genuine Ford service—materials, experienced workmen and Ford factory prices. Your Ford is too useful, too valuable to take chances with poor mechanics, with equally poor quality materials. Bring it to us and save both time and money. We are authorized Ford dealers, trusted by the Ford Motor Company to look after the wants of Ford owners — that's the assurance we offer. We are getting a few Ford cars and first come first to receive delivery.

Western Garage, Inc.
CARRIZOZO, N. M.

Heart

Attacks come when least expected. Directly some ill feeling makes you aware that you have a Heart is the time to commence taking some treatment.

Dr. Miles Heart Treatment

is a Tonic and Regulator recommended in Functional Heart Disorders.

SOLD BY ALL DRUGGISTS

MILES MEDICAL CO., ELKHART, Ind.

DATES YOUR LIBERTY BOND COUPONS ARE DUE

First Issue, June 15 and December 15
Second Issue, May 15 and November 15
Third Issue, March 15 and September 15
Fourth Issue, April 15 and October 15

All Bonds left with us are placed in a Burglar Proof Safe, the Safe is in a Fire Proof Vault, a receipt is given for the Bond and when the Coupons Mature they are Clipped and the amount placed to the Credit of the Owner of the Bond and a Receipt is mailed to our customer. We will handle your accounts as we will take care of your bonds.

"TRY FIRST NATIONAL SERVICE"

The First National Bank
Carrizozo, N. M.

Get Ready for the Liberty Loan, April 21, 1919

PROFESSIONS

Geo. Spence W. C. Merchant
GEORGE SPENCE,
ATTORNEY-AT-LAW
Exchange Bank Building Phone No. 48
Carrizozo, New Mexico

H. B. HAMILTON
Attorney-at-Law
District Attorney Third Judicial District
Civil Practice in all Courts
Phone 51 Court House
Carrizozo - - - New Mexico

SETH F. CREWS
Attorney-at-Law
Practice in all the Courts
Oscuro New Mexico

FRANK J. SAGER
Insurance, Notary Public
Agency Established 1892
Office in Exchange Bank
Carrizozo New Mexico

DR. R. E. BLANEY, DENTIST
Exchange Bank Building
Carrizozo New Mexico

T. E. KELLEY
Funeral Director and Licensed Embalmer
Phone 96
Carrizozo New Mexico

P. M. SHAVER, M. D.
Physician and Surgeon
Office Rooms at the Branum Building
Alamogordo Ave. Phone 99
CARRIZOZO NEW MEX.

LODGES

CARRIZOZO LODGE No. 30 I. O. O. F
Carrizozo, New Mexico.

A. Patty, N. G.
W. G. Langston—Sec'y
Regular meetings 1918— First and third Friday each month

COMET CHAPTER NO. 29
ORDER OF EASTERN STAR
Carrizozo, New Mexico.

Regular Meeting
First Wednesday of
Each Month.

All Visiting Stars Cordially Invited.
MRS. Vena Elliott, Worthy Matron
S. F. MILLER, Secretary.

—CARRIZOZO LODGE No. 41—
Carrizozo, New Mexico.
A. F. & A. M.

Regular communications for 1919. Jan. 11, Feb. 8, Mar. 15, Apr. 12, May 10 June 7, July 12, Aug. 9, Sep. 6, Oct. 4, Nov 1, and Dec. 6 and 27.
Marvin Burton, W. M.
S. F. Miller, Secretary.

Notice for Publication

NOTICE IS HEREBY GIVEN to all parties interested that the State of New Mexico has applied for the survey of the following lands:

Township 5 South, Range 14 East. All of Sections 1, 10, 11, 12, 15, 20, 30, S½, Section 17, and S½, Section 19. Also the exclusive right of selection by the State for sixty days, as provided by the act of Congress, approved August 18th, 1894, (28 Stats., 304), and after the expiration of such a period of sixty days any land that may remain unselected by the State and not otherwise appropriated according to law shall be subject to disposal under general laws as other public lands. This notice does not affect any adverse appropriation by settlement or otherwise, under rights that may be found to exist of prior inception.

Dated at Santa Fe this 4th day of March, 1919.

O. A. LARRAZOLO,
2-14-6t. Governor of New Mexico.

Legal Blanks

Mining Locations, Warranty Deeds, Mortgage Deeds, Bills of Sale and all kinds of legal blanks at this office.

Next Week at the Crystal

Tuesday, "The Turn of the Card," with J. Warren Kerrigan; Wednesday, "The Kaiser's Shadow," Dorothy Dalton; Thursday, "Parentage," featuring Anna Lehr, Hobart Henley and Barbara Castleton; the most forceful combination of thought, pathos, and fun ever filmed. Admission 15 and 30c, including war-tax; Friday, "The Birth of Man;" Saturday, "Sunshine Nan" with Ann Pennington, "The Sheriff," with Fatty Arbuckle; Sunday (Select) "The Road Through the Dark," with Clara Kimball Young. Cut this out for reference.

Recorded Instruments

Melquiades Gonzales and wife to Manuel Gonzales, 80 acres S. of Carrizozo; $1.00

Gussita Taylor and husband to Robert W. Lacy, Lot 4, Block 40, White Oaks; $200.00

Paulita Espinoza to Gregorio Espinoza, Lots 9 and 10, Block 30, Carrizozo. $1.00

Joseph Salome and wife to Gregorio Espinoza, Lot 11, Block 36, Carrizozo. $100.00

Rafael Marqeuz and wife to Josefita Sais Sanchez, Lot 5, Block 3, Carrizozo. $40.00

Naomi Lucas and husband to Lillian I. Miller, Lots 22 and 23, Block 12, Carrizozo.

Jose Torres y Sedillo and wife to Fred Pfingsten, Tract in Lincoln. $75.00

Alfredo Romero and wife to Fred Pfingsten, Tract in Lincoln, $400.00

Casimiro T. Perea and Juan J. Perea to Fred Pfingsten, Tract in Lincoln. $700.00

Gregorio Espinoso to Eusterio Sisneros, Lots 10 and 11, Block 30, Carrizozo. $325.00

Jose P. Romero and wife to Adolpho Sais, Lot 4, Block 3, Mt. View Addition Carrizozo. $50

Patents

U. S. to Chas. Spence, Yellow Jacket, Yellow Jacket No. 2, Wasp and Olga Lodes, White Oaks Mining District.

U. S. to Adolph Lahan, Smuggler Lode in White Oaks Mining District.

State of New Mexico to A. E. Rowlands, 160 acres west of Oscura.

U. S. to Wm. Rexford, 199 a. S. E. White Oaks.

U. S. to Wm. Maun, 105 acres east of White Oaks.

Furnished by the American Title & Trust Co., Incorporated, Abstractors. Carrizozo, N. M. Gail M. Osborn, Secretary.

Milk and Cream

Feed it to the Kiddies; let the little ones have plenty of milk. It has more food value than any other article you can buy for the same money. Just tell your wants to the Carrizozo Dairy. I. R. McIlhaney, Prop.

For Sale—Parke Davis Company's Blacklegoids.—The Titsworth Co.

Undertakers' Supplies

We are prepared to supply Caskets and Undertaker's goods in general. Call at our store on Alamogordo avenue or ring up phone No. 9—N. B. Taylor & Sons. 2-7-tf

Bolts! Bolts! Bolts!

All sizes of A. L. A. M. and U. S. standard bolts at
Western Garage.

Bevo
THE BEVERAGE
The all-year-round soft drink.

Leadership, once established, is strengthened and confirmed by its followers and imitators—Bevo's leadership is proclaimed by the largest rear guard that ever followed a leader.

Sold everywhere—Families supplied by grocer, druggist and dealer.—Visitors are cordially invited to inspect our plant.

ANHEUSER-BUSCH ST. LOUIS.

Carrizozo Bottling Works
Wholesale Distributors

A full line of fruits and vegetables constanly on hand.
Patty & Hobbs.

Shoulders All Baking Cares

When CALUMET comes in, all baking troubles take quick leave. You go right ahead and mix up baking materials, for biscuits—cakes—*anything* without fear of uncertainty. Calumet makes you *forget* failure.

CALUMET BAKING POWDER

is the most popular because it does give most perfect results. It has the biggest demand because it is the most dependable. The fact that it is the biggest seller proves that it is the best. A trial will convince you that there is none "just as good." Buy a can—if you are not satisfied take it back and get your money back.

Calumet contains only such ingredients as have been approved officially by the U. S. Food Authorities.

You save when you buy it.
You save when you use it.

HIGHEST QUALITY
HIGHEST AWARDS

Catarrh Cannot Be Cured

with LOCAL APPLICATIONS, as they cannot reach the seat of the disease. Catarrh is a blood or constitutional disease, and in order to cure it you must take internal remedies. Hall's Catarrh Cure is taken internally, and acts directly upon the blood and mucous surfaces. Hall's Catarrh Cure is not a quack medicine. It was prescribed by one of the best physicians in this country for years and is a regular prescription. It is composed of the best tonics known, combined with the best blood purifiers, acting directly on the mucous surfaces. The perfect combination of the two ingredients is what produces such wonderful results in curing catarrh. Send for testimonials, free.
F. J. CHENEY & CO., Props., Toledo, O.
Sold by Druggists, price 75c.
Take Hall's Family Pills for constipation.

A LIGHT AND FRESH LOAF

with a crispy tip to it. We accomplish that result with the assistance of the most modern ovens, just the right heat and the right flour. Not forgetting that our bakers understand their business. We get the same result with our cake, too.

PURE FOOD BAKERY
Doering Bldg. E. HANNON, Prop. Carrizozo, N. M.

Best Accommodations For All The People
All The Time

CARRIZOZO EATING HOUSE

Table Supplied With Best The Market Affords

MAIL US Your Cleaning and Pressing. Our cleaning plant is equipped with Late Model Dry Cleaning Machinery, Hoffman Steam Presses and Men that know the business. Try us once, we'll show you.

FRENCH CLEANING WORKS
QUALITY CLEANERS
BOX 288, ALAMOGORDO, N. M.

CRYSTAL THEATRE
"The Home of Good Pictures"

Complete Change of Program Each Night

Show Starts Promptly at 8:00 O'clock

If Butter seems high, remember that we have Oleomargerine and Nut-Margerine that are very good. Patty & Hobbs.

We are agents for the Fordson Tractor. Write us for descriptions, prices, etc.—Western Garage. 2-7-tf

Of Interest to Us All

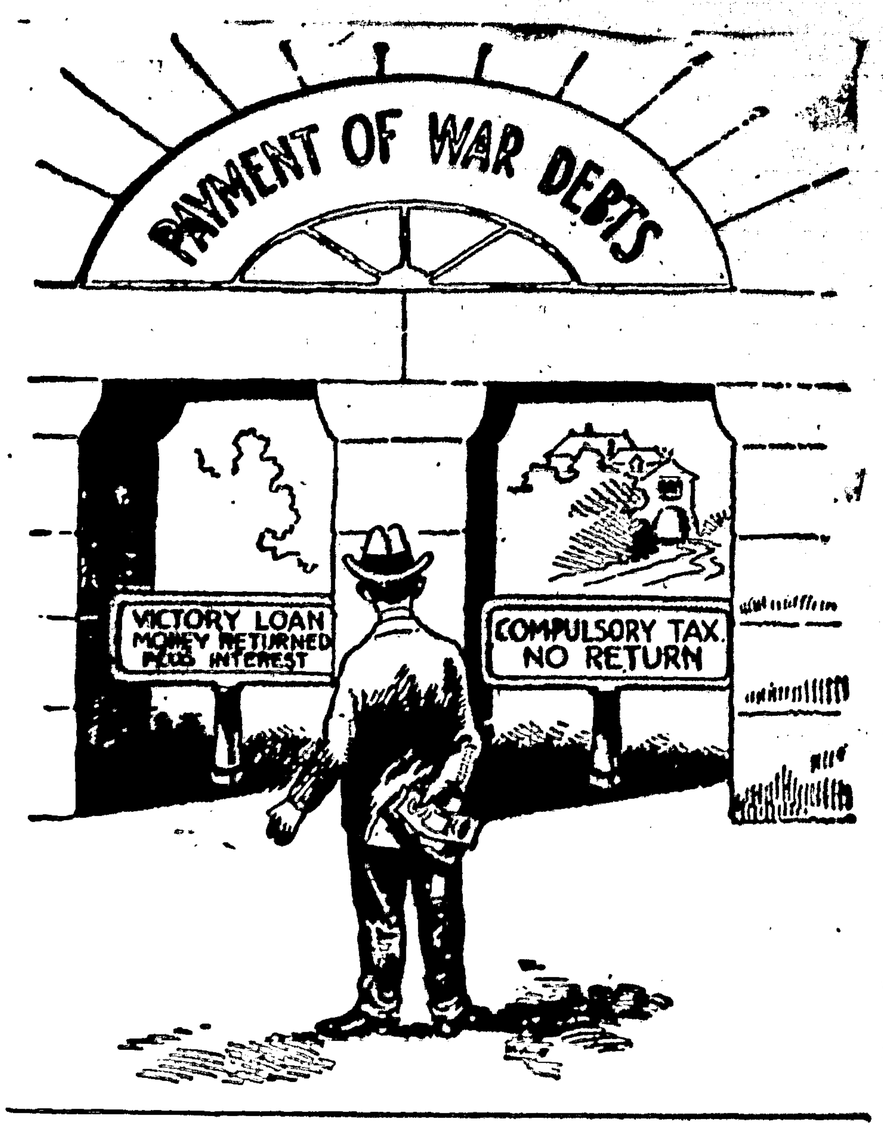

THE VICTORY LIBERTY LOAN INVESTOR

Use Your Ears As Well As Your Eyes

when buying Phonographs don't buy simply furniture; get musical instruments as well. Of course the way a phonograph looks is important, that is the reason why the Pathe Cabinets are made by artists, not carpenters.

PATHE RECORDS have the latest hits, first and best, the new songs that Broadway is humming; One-step with pep, dreamy waltzes; stirring military marches; and the old ballads you love so well.

Each instrument is a finished work of art. But the distinctive feature of the Pathe Phonograph and records is the perfect tone---clear as a crystal. The sapphire ball---a round polished jewel, does not miss a single sound wave. The music flows from the records, is not scratched off. The Pathe sound box is all wood, which means no harsh metalic sound.

Records played on the Pathe practically never wear out. Played with the sapphire ball, a Pathe record is guaranteed to play at least 1000 times perfectly.

HEAR THEM AT

"OURS IS THE TRADE THAT SERVICE MADE" **KELLEY & SON**

Classified Ads

Notice
I have exclusive agency for the Tucumcari Steam Laundry.
Mrs. Joe White.

We have just received a car of barbed wire; if you are going to do any fencing let us quote you our prices, you will find that we are cheaper than the rest.
Kelley & Son.

LOST—From Parsons Mining Co. wagon at rear of Carrizozo Trading Co., a bundle containing bedding, matfress, and Army blankets, with initial E. Finder apply at Outlook office. Reward. 1t*

Home made sour kraut at Patty & Hobbs.

FOR SALE—Ford car in good condition. Inquire at Outlook office. 3-7-tf

With the Pathe "Controla" you can increase or decrease the tone volume of the Pathe Phonograph at will. Let us show you—Kelley & Son.

Special Sale on Linoleum at the Trading Co. for this week only. tf

The Western Garage can supply your automobile wants. 3-7tf

Choice beef, pork and mutton, the best the market affords. At Patty & Hobbs'.

The SAPPHIRE BALL that is used in the Pathe Phonographs takes the place of needles. And it never wears out. See them at Kelley & Son.

Bring in Your Hides
Highest *CASH* price paid for hides and pelts at the Carrizozo Trading Co.

THE PATHE PHONOGRAPH PLAYS ALL MAKES OF RECORDS; no needles to change. See us for further information.
Kelley & Son.

Stone Churns; all sizes. Now is the time to Churn. We have them. N. B. Taylor & Sons. 28-2

You must eat; consequently you must buy groceries.
—Patty & Hobbs.

New Dairy
We are prepared to supply you with Milk, Cream, Butter and Buttermilk. Give us a trial.
Mrs. G. W. Rustin. tf

Vulcanizing done promptly and satisfactorily.—Western Garage. 3-7-tf

Car Load; Help Yourselves
We have just received a car load of canned goods of all kinds which we are offering at prices that will surprise you. Anything in the canned goods line you may need. Ask about them.
—Ziegler Bros. tf

Headquarters for "Eats" Patty & Hobbs'.

Shorts $2.90, Corn $3.80, Oats $2.80, Chops $3.90. Bran $2.40 Cotton Seed Meal $4.40, per sack. SEEDS: Amber Cane $5.00, Spring Wheat $4.65 Mixed Chicken Feed $4.30, Maize $6.00 per cwt., terms cash; prices subject to change without notice. Humphrey Bros

New Spring plaids, checks and plain colors—27, 30 and 36 inches wide at 28c, 30c and 35c per yard.
Carrizozo Trading Co. tf

Now is the time to have your Ford put in first class condition before the summer months are here. Bring your car to us.—Western Garage. 3-7-tf

FOR SALE—One roller-top desk also Oil range with fireless cooker. Inquire Outlook office.

For Onion sets and garden seeds go to the Carrizozo Trading Co. tf

What You're Looking For
We have plenty of Charcoal for cisterns. N. B. Taylor & Sons. 28-2t

FOR RENT—Four room house sun porch and sleeping porch. See Mrs. D. B. Tennis.

Home made sour kraut at Patty & Hobbs.

W. W. Stadtman
NOTARY PUBLIC
Agent for Royal Typewriters
FIRE INSURANCE

LIBERTY BONDS BOUGHT
MARKET PRICE
I. E. SCHAEFFER

At Rolland Bros., Douglas

LAND VALUE FIXED

Depends Altogether on Power of Giving Wealth.

That Is Why the Fertile Acres of Western Canada, With Adjacent Markets, Are So Attractive to Settlers.

Throughout every portion of the Western Empire lands that are capable of producing are in great demand. We find that in the States of proved agricultural wealth, land prices have increased within the past three or four years to a degree that ten years ago would not have been thought to be possible. Land that sought buyers at $100 an acre five years ago is changing hands at $200 an acre. The secret of this does not lie altogether in the higher prices of farm products, for the expense of production has increased proportionately. The better methods of farming have had a good deal to do with it, and the knowledge that demands for farm products will be sufficiently great for a good many years to come to insure a continuation of the high prices that prevail at present. Then, again, improved machinery, the tractor and other means of economic power will tend to lessen the cost.

Governing land values, too, are climates, soil, moisture, settlement, railroads, markets. Without markets, no matter how much the other factors enter into it, the land is merely of speculative value.

It is not more than a third of a century since ninety per cent of the land in Western Canada, now occupied and tilled, and producing enough in one year to give a profit of from twenty-five to thirty dollars per acre, was unoccupied or used as grazing land, and worth very little. These lands today are valuable, and are being sought by settlers who realize their present and future value. There is no portion of the world that is attracting the same attention. The soil may have improved in the past centuries with the fertilizing given it by nature; the climate has not changed, and the moisture may be considered the same. These are three of the essentials of good land. What they lacked a third of a century ago was markets—a fourth essential. These they have now. Thus provided, it is not to be wondered at that these millions of acres with their great wealth, which have so long been awaiting the awakening touch of mankind, are now to be found adding to the available wealth of the world. With the advent of railroads, throwing their great trunks of steel across the continent and over the surface of these boundless plains, spreading out their tentacles to remoter parts, the world at large has begun to realize that here was a country possessing all the natural advantages claimed by older communities; that land here just as good or better, acre for acre, as their own could be had for almost the asking.

With the realization of the foregoing facts came the people, who found that a railway had preceded them and markets already existed for anything that they might care to raise. These markets have greatly expanded and are capable of still greater expansion, and assure to the agriculturist the prevailing prices of the world. An assured market means added value to every acre of land in Western Canada, and the near future will see lands that are now selling at exceptionally low prices begin to increase in value, just as they have in Eastern Canada and the United States. —Advertisement.

Some men are in advance of their age, but women are always behind it.

WHY DRUGGISTS RECOMMEND SWAMP-ROOT

For many years druggists have watched with much interest the remarkable record maintained by Dr. Kilmer's Swamp-Root, the great kidney, liver and bladder medicine.

It is a physician's prescription.

Swamp-Root is a strengthening medicine. It helps the kidneys, liver and bladder do the work nature intended they should do.

Swamp-Root has stood the test of years. It is sold by all druggists on its merit and it should help you. No other kidney medicine has so many friends.

Be sure to get Swamp-Root and start treatment at once.

However, if you wish first to test this great preparation send ten cents to Dr. Kilmer & Co., Binghamton, N. Y., for a sample bottle. When writing be sure and mention this paper.—Adv.

The blush of a queen is a royal flush.

Your Eyes Granulated Eyelids, Eyes Inflamed by exposure to Sun, Dust and Wind quickly relieved by Murine Eye Remedy. No Smarting, just Eye Comfort. At Your Druggists or by mail 60c per Bottle. For Book of the Eye free write Murine Eye Remedy Co., Chicago.

MAKING SLOW PROGRESS

SETTLEMENT FRONTIER QUESTIONS STILL HOLDING CENTER OF STAGE.

SITUATION IS DELICATE

COMMITTEE OF FOUR LABORING HARD FOR SOLUTION OF BIG ISSUE.

Western Newspaper Union News Service.

Paris, April 4.—President Wilson and Premiers Lloyd George, Clemenceau and Orlando continued their discussion at President Wilson's residence. Other peace conference organizations also met. All the conferences tended to unravel the tangled issues still standing in the way of peace.

The meetings proceeded amid another wave of apprehension spreading through the conference over lack of any tangible results after the council of four had labored continuously for ten days.

This was accompanied by well-founded reports from those close in touch with the council of four showing that the situation, while not desperate, was at least serious because of radical differences on some fundamentals in the settlement of Germany's western, the Franco-German and the eastern Polish frontiers.

One of the American experts who is constantly being consulted on questions before the council, gives the following glimpses of what is going on behind the scenes:

"The situation is certainly difficult, particularly as regards the western frontier of Germany.

"President Wilson, in a conciliatory spirit, has been willing to do most anything to assure French security short of the abrogation of engagements made at the time of the armistice.

"The French have been assured of every military protection along the Rhine and for fifty kilometers east of that river, even to the extent of considering that any military territory in that section shall be looked upon as a hostile act.

"But this is not considered enough, and additional claims lead to the conviction that they are open to construction as meaning something more than military security and carrying a territorial control.

"The President is not willing to go that far in creating more Alsace-Lorraine situations, and it is his stand against these claims which is causing the delays until some middle ground is found."

As a means of finding the "middle ground" on the Rhine controversy the Superior Council of four created a consulting body consisting of Andre Tardieu, French; Charles H. Haskins, American, and Viscount Kinley, British. To intimates they were not optimistic on the progress that is being made.

Allied Troops in Danger.

London.—Sir Ernest Shackleton, director of equipment and transport of the northern Russian expeditionary forces, has just returned from Murmansk and Archangel. He declares in an interview that both fronts are in danger and that the Bolshevist peril is a real one because the entente forces are outnumbered by disciplined and well-armed and well-equipped troops in close touch with the allies' extended, but by no means strong, front.

Wants Alliance With Russia.

Berlin.—The Bavarian government has begun negotiations for the conclusion of an alliance with Russia, according to advices from Munich. The Bavarian Volks Zeitung explains that the government's action is due to the fact that the food supplies from the entente are insufficient and inadequately assured, whereas grain is obtainable from Russia.

Armenians Get $300,000.

White Plains, N. Y.—A fund of $300,000 is provided "for the relief and benefit of Armenians" in the will of Gulabi Gulbenkian, an Armenian rug dealer of New York, which was filed here. It disposes of an estate valued at $1,000,000. Gulbenkian was murdered in his store last July.

Robbers Make Haul.

Pine Bluff, Ark.—The Bank of Eastrop, Louisiana, was robbed of $16,000 by armed bandits, according to word received by telephone. Fifty men, armed with guns, are scouring the surrounding country.

GREEN'S AUGUST FLOWER

Has been used for all ailments that are caused by a disordered stomach and inactive liver, such as sick headache, constipation, sour stomach, nervous indigestion, fermentation of food, palpitation of the heart caused by gases in the stomach. August Flower is a gentle laxative, regulates digestion both in stomach and intestines, cleans and sweetens the stomach and alimentary canal, stimulates the liver to secrete the bile and impurities from the blood. Sold in all civilized countries. Give it a trial.—Adv.

Whoopee!

"Heigh-ho!" cried the spirited nag, as he found his bridle on the barn floor and proceeded to smash the snaffle to smithereens, "I should say I've done my bit."

SAGE TEA DARKENS HAIR TO ANY SHADE

Don't stay Gray! Here's an Old-time Recipe that Anybody can Apply.

The use of Sage and Sulphur for restoring faded, gray hair to its natural color dates back to grandmother's time. She used it to keep her hair beautifully dark, glossy and attractive. Whenever her hair took on that dull, faded or streaked appearance, this simple mixture was applied with wonderful effect.

But brewing at home is mussy and out-of-date. Nowadays, by asking at any drug store for a bottle of "Wyeth's Sage and Sulphur Compound," you will get this famous old preparation, improved by the addition of other ingredients, which can be depended upon to restore natural color and beauty to the hair.

A well-known downtown druggist says it darkens the hair so naturally and evenly that nobody can tell it has been applied. You simply dampen a sponge or soft brush with it and draw this through your hair, taking one strand at a time. By morning the gray hair disappears, and after another application or two, it becomes beautifully dark and glossy.—Adv.

The Student.

Pianist—Scanning this piece of music makes me feel like an aviator.

Friend—How's that?

Pianist—I'm trying to conquer the air.—London Tit-Bits.

Important to Mothers

Examine carefully every bottle of CASTORIA, that famous old remedy for infants and children, and see that it Bears the Signature of Chas. H. Fletcher.

In Use for Over 30 Years.

Children Cry for Fletcher's Castoria

The Family League.

Knicker—Is Jones the boss?

Bocker—No, his wife and children make six votes to his one.

The faster a man's guilt the sooner misfortune overtakes him.

Finest Burley Tobacco
Mellow-aged till Perfect
+ a dash of *Chocolate*

Tuxedo

The Perfect Tobacco for Pipe and Cigarette

"Your Nose Knows"

Guaranteed by The American Tobacco Co.

The Cause.

"So the play failed because of the weakness of its love interest."

"Yes; another case of heart failure."

Headaches, Bilious Attacks, Indigestion, also cured by taking May Apple, Aloe, Jalap made into Pleasant Pellets (Dr. Pierce's). Adv.

It's all right for a man to leave his better half if he leaves her plenty.

A friend in need is almost a twentieth century rarity.

No Deductions.

"I'm sorry for him. Been married fifteen years and hasn't a child."

"Why, no home is complete without the laughter and prattle of the children."

"I was thinking of the money a few children might save him on his income tax."

No matter how early a man finds out the limit of a fool of himself some woman knew it first.

The Tongue Test

Put a little alum on the end of your tongue and you will have the reason why alum baking powder should not be used in food.

England and France forbid the sale of baking powder containing alum.

You can tell whether baking powder contains alum by reading the label.

DR. PRICE'S CREAM BAKING POWDER

Made from Cream of Tartar derived from Grapes

Contains No Alum—Leaves No Bitter Taste

And Your War Savings Are Going to Finish the Job.

The war is over, yes. And just like any other great undertaking it took a lot of money to put it across. The noise of battle has ceased and the glamour that hung about the heroic deeds will soon become history. But the bills are still coming in. War Savings are going to pay them.

The dead have paid to the utmost It's up to the living to finish the job. In France and Germany today the survivors of Chateau Thierry, Argonne Forest, St. Mihiel, are marching on with no thought of letting down on the task they took up when this country went to war. For them the job is not finished until there is definite peace and the last American soldier comes home. Your job is not f[illegible] —you have to go on war saving.

The United States Government still has work to do. Even now plans are in the making for bringing back the slain for burial in their native land. Disabled soldiers will be trained to "carry on" in the battle of life in spite of their disabilities, and the training will be financed by the Government without cost to the disabled. The Government feels duty bound to share the burden taken up by these men who made possible the security of this country. The United States Government is going to finish the job with a steady stream of War Savings.

Your safety and happiness were bought at the price of thousands of lives.—

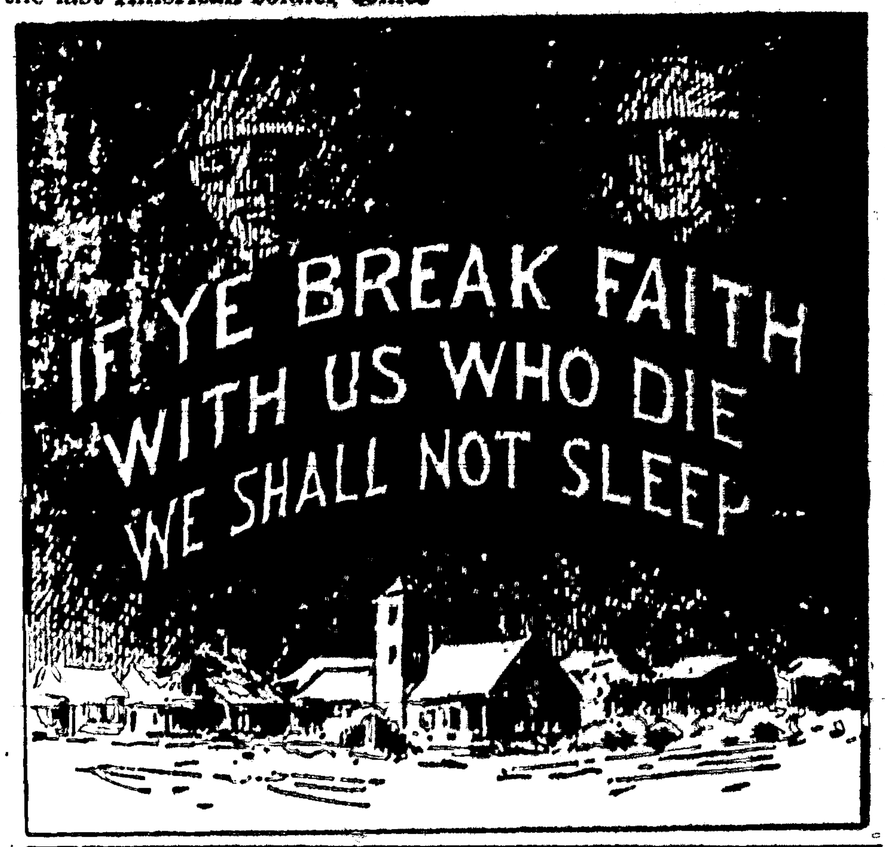

Bon Ton CORSETS

TRADE MARK

FRONT LACE

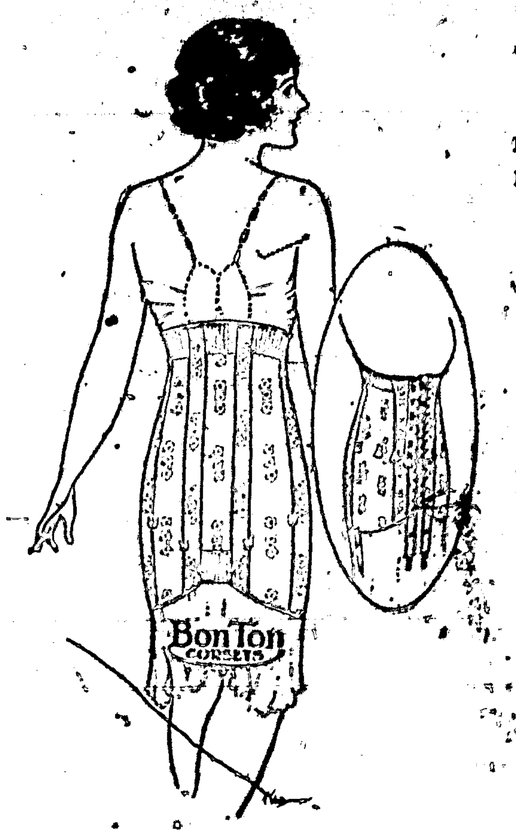

THE woman who is an artist in dress chooses her corset with the utmost care. Where distinctive bearing and refined costuming are noteworthy, you will find the leading women are wearer's of

BON TON.

Front Lace Corsets

Models for slender, medium and fleshy have been skillfully molded over different types and scores of styles are the result—satisfying all demands

Made with the patented O - I - C clasp which does not pinch, break, twist, squeak and always stays flat.

Carrizozo Trading Co.

PHONE 21 — QUALITY FIRST

PHONE 21 — THEN PRICE

BAPTIST CHURCH

(L. S. Smith, Pastor)

Sunday School at 9:45 a.m.
Sunday School, 10 a. m. Come.
Sermon 7:30 p. m. and 8 p. m.

Crystal History

Last week at the Crystal Theatre Henry Walthal took off "His Robe of Honor" to "Flare up Sal" who turned it over to "Laughing Bill Hyde," who in turn handed it to Constance Talmadge who locked it up in "The Shottle" just as the lights went out. This unfortunate circumstance was easily overcome, however, as Manager Dingwall after a short wait dismissed the large audience with the announcement that he would return all tickets and run the reels Sunday night which he did, much to the pleasure and satisfaction of an appreciative patronage.

DON'T SELL YOUR LIBERTY BONDS

Your Government asks you not to sell these unless you have to. To part with your Liberty Bonds means giving up your pledge of patriotism and citizenship. Liberty Bonds will be worth much more money presently and it is good business to hold them. If you must sell, go to a banker and let him give you information and advice. Do not sell to just anyone, who may not treat you fairly.

DEPOSITORS ARE PLEASED when they do business with this bank. They know that we are continually striving to co-operate with them in every way. Commercial depositors may rest assured that our advice is theirs for the asking, and whenever it is possible to accommodate them financially we are only too glad to do so. Our policy is most liberal in this respect. Call and talk over loans, discounts, etc., at will.

THE LINCOLN STATE BANK

BANK WITH US — GROW WITH US

COME ON PATRIOTS!

KNOW THE JOY OF SAVING — HERE'S HOW!

Let's finish the job.

Let's pay our debts. The Government has spent billions of dollars to save us from ruin and disgrace. We *must* pay the bill.

Ever know the joy of saving? It's the grandest feeling!

Save now and later be able to buy that "something" you have always longed for.

Carry out your savings pledge if you made one; or make one right now.

Buy of your War Savings Society, or bank, postoffice, store.

Thrift Stamps and
War Savings Stamps.

In The Spring-Time.

Any fool knows enough to carry an umbrella when it rains, but the wise man is he who carries one when it is only cloudy. Any man will send for a doctor when he gets bedfast, but the wiser one is he who adopts proper measures before his ills become serious. During a hard winter or the following spring one feels rundown, tired out, weak and nervous. Probably you have suffered from colds or influenza which has left you thin, weak and pale. This is the time to put your system in order. It is time for house-cleaning.

A good, old-fashioned alterative and temperance tonic is one made of wild roots and barks without the use of alcohol, and called Dr. Pierce's Golden Medical Discovery, in tablet or liquid form. This is nature's tonic, which restores the tone of the stomach, activity of the liver and steadiness to the nerves, strengthening the whole system.

Atchison, Kans.—"Some years ago when my boy was about four years old his face broke out on one side in a circular form with a rough, red eruption. My sister advised me to give him Dr. Pierce's Golden Medical Discovery and the one bottle was all I found necessary to give him to completely clear his skin."—*Mrs. C. N. Smith, 1023 Oak St.*

LA GRIPPE 2 WEEKS! BREAK-UP-A-COLD TABLETS 25c

THE SHORTHORN COW

is the farmer's cow. She gives a liberal flow of milk and carries a natural heavy flesh covering. She has weight, weighs economically and thrives on the ordinary farm roughage. Why not start with two or three registered females? You would soon have a valuable herd at small cost. A Shorthorn bull will add 200 pounds to every steer he sires. You can always sell a Shorthorn. American Shorthorn Breeders' Association, 13 Dexter Park Avenue, Chicago, Illinois

Had Done His Share.

Councilman—I've come to see, sir, if you will subscribe anything to the town cemetery.

Old Resident—Good gracious! I've already subscribed three wives.—London Tit-Bits.

Watch Cuticura Improve Your Skin. On rising and retiring gently smear the face with Cuticura Ointment. Wash off Ointment in five minutes with Cuticura Soap and hot water. It is wonderful sometimes what Cuticura will do for poor complexions, dandruff, itching and red rough hands.—Adv.

Naturally.

"His wits seem to be scattered."

"Then that is why he seemed unable to collect himself."

"Cold in the Head"

is an acute attack of Nasal Catarrh. Persons who are subject to frequent "colds in the head" will find that the use of HALL'S CATARRH MEDICINE will build up the System, cleanse the Blood and render them less liable to colds. Repeated attacks of Acute Catarrh may lead to Chronic Catarrh.

HALL'S CATARRH MEDICINE is taken internally and acts through the Blood on the Mucous Surfaces of the System.

All Druggists 75c. Testimonials free.

$100.00 for any case of Catarrh that HALL'S CATARRH MEDICINE will not cure.

F. J. Cheney & Co., Toledo, Ohio.

Mean Hint.

He—You don't catch my ideas.

She—I'm sorry, but I broke my butterfly net.

One way for a lawyer to rise at the bar is to stand on a chair.

Weak and Miserable?

Does the least exertion tire you out? Feel "blue" and worried and have daily backache, lameness, headache, dizziness and kidney irregularities? Sick kidneys are often to blame for this unhappy state. You must act quickly to prevent more serious trouble. Use Doan's Kidney Pills, the remedy recommended everywhere by grateful users.

A Colorado Case

Mrs. Pearl E. Miller, 110 W. Avondo St., Pueblo, Colo., says: "I suffered terribly with backache. Being on my feet many hours during the day made me worse. I couldn't raise my arm to comb my hair. I was in bed for two weeks and was as helpless as if I had been paralyzed. My kidneys acted too often and my feet and ankles were swollen. After using Doan's Kidney Pills I was able to get up and grew stronger. I credit Doan's for saving my life."

Get Doan's at Any Store, 60c a Box

DOAN'S KIDNEY PILLS

FOSTER-MILBURN CO., BUFFALO, N.Y.

Easter Week

SEE the land her Easter keeping,
Rise as her Maker rose.
Seeds, so long in darkness sleeping,
Burst at last from winter snows.
Earth, with heaven above, rejoices;
Fields and gardens hail the spring;
Shaws and woodlands ring with voices,
While the wild birds build and sing.

Yes, to whom your Maker granted
Powers to those sweet birds unknown,
Use the craft by God implanted,
Use the reason not your own.
Here, while heaven and earth rejoices,
Each his Easter tribute bring—
Work of fingers, chant of voices,
Like the birds who build and sing.

—CHARLES KINGSLEY.

Easter Morning Breakfast Made a Time of Real Joy

IT WAS my good fortune one time to be visiting in a family where Easter was celebrated in a very pretty fashion. When we came down to the breakfast table in the morning we found it looking so beautiful it seemed a pity to disturb its beauty by the prosaic act of eating. The dining room was a particularly sunny, attractive room to start with, and the beautiful table this morning was set with its usual gay blue and yellow china, but in addition the center of the table held a great mass of yellow daffodils standing in a clear crystal float. For the benefit of the children little yellow ducks and chickens were perched along its edge and at each plate we found one of the flowers for our personal adornment.

Everything we had for breakfast that morning seemed to glow with yellow; the grapefruit had a brighter

Hare in Cage.

tinge than usual, the rolls and toast a delicious golden brown; and when our eggs were served each one had been baked in a little yellow ramekin. The whites had been beaten until they puffed up above the cup and tinged a delicate yellow brown in the oven, and nestled in the top of each fluff was the yellow yolk of the egg. At the plate of each child was an attractive yellow basket with a little nest of variegated colored tissue paper—for had not the bunnies been busy during the night leaving eggs around the house for the children to gather in the morning? They could hardly wait to eat their breakfast so eager were they to be off.

Such queer places as these little animals had left the eggs! In the corners of stuffed chairs, back of table legs, tucked away in the big piano, under sofa cushions, on the mantelpiece, in the fireplace—every spot, in fact, that could be found not too hard for the children to discover.

This is, of course the pretty custom which grew out of the old superstition that if the children of the household were truthful kind and obedient a white hare would come into the home at night and hide colored eggs in odd corners of the house. The egg as we all know is the symbol of the resurrection. Easter day is governed by the moon, and the hare is the ancient symbol or figure of the moon.

There are a number of amusing customs connected with Easter, as with all the other holidays, some of which are familiar to us and others not. We are all of course quite accustomed to the idea of new clothes on Easter, but the people who scorn this fashion and wear theirs a few weeks before or after that day little know of the risk they run of having bad luck the rest of the year. The day used to be known as "Joy Sunday," and there was an old superstition that unless one wore something new on that day bad luck would follow throughout the year. Another belief was that if the wind blew from the east on Easter morning, and if you drew some fresh water and bathed your face and hands it would then be impossible for the east wind to harm you throughout the year.

Ends Days of Mourning.

With Saturday night Lent comes to an end, the period of mourning, of veiled altars, crucifixes and pictures is over and the ceremonies of Easter itself take on an entirely different character, that of rejoicing, gladness and splendor. It is the anniversary of Christ's Resurrection, the symbol of Life everlasting.

'S Very Peculiah.

When a nervous man gets a sudden start it is apt to make his heart stop.

One Great Lesson That May Have Come From Stress of War

EASTER is the feast of new life, and the pledge of immortality. But the older we grow the more clearly do we see that the new life is simply the old life redeemed and purified and ennobled. For the resurrection is from the death of sin to the life of righteousness. It is precisely so with immortality. For life, if it survives the grave, will simply go on—indeed, the life that is to survive is going on now. If there is such a thing as immortality, it is a present possession. Men have been fond of dealing with Easter as a theological or metaphysical abstraction. But this is not true of the New Testament writers—to them it was a very practical thing, with a direct bearing on conduct. "If ye then be risen with Christ"—risen now—"seek those things which are above," writes St. Paul, and he continues: "Mortify, therefore, your members which are upon the earth; fornication, uncleanness, inordinate affection, evil concupiscence, and covetousness, which is idolatry." It is a question of keeping the commandments that we have had from the beginning, of holding fast to the standards by which high-minded men and women have always ordered their lives. The question at bottom is one of the quality of the life. The great resurrection is that which carries a human soul from its baser nature to the very top of its capacity for goodness. Thus considered, it is not an event, but a process, and one that lasts through life. There must be a "daily proceeding in all virtue and godliness of living." "'Tis a lifelong toil till our lump be leaven," but the toil is worth while, if the leaven is. And that is the point. Kipling puts the case very strongly:

One instant's toll to Thee denied
Stands all eternity's offense;
Of that I did with Thee to guide,
To Thee, through Thee, be excellence.

Men do not as a rule view life in this way, but the war, one may hope, has taught them to do so.

Constipated Children Gladly Take

"California Syrup of Figs"

For the Liver and Bowels

Tell your druggist you want genuine "California Syrup of Figs." Full directions and dose for babies and children of all ages who are constipated, bilious, feverish, tongue-coated, or full of cold, are plainly printed on the bottle. Look for the name "California" and accept no other "Fig Syrup."

CATCH PROVED WORTH WHILE

Remarkable Fish Not of Much Value as Food, but It Was Not a Total Loss.

"Talk about fishing," says the old colonel. "I have hooked all kinds, but never until last Tuesday did I hook one of the 'old settlers'—one of the critters that helped to settle out the lake. Maybe he weren't game! He ran under the boat, turned flip-flops and went through all of the stunts of the fish tribe. Well, after about two and one-half hours I landed him. He was about four feet eight inches long and weighed 28 pounds and three ounces. Took him right over to the point to show him to the boys, and we decided we'd hold a little banquet the next night and eat the old cuss up. Well, when we sat down to table and I started to carve up that fish, do you know what? Anywhere I cut I struck right into a fish hook. He'd been hooked by everybody, and had swallowed the hook. That fish was just plumb full of tackle. I whipped and haggled away for a time, but finally gave it up for a bad job."

"What did you do with him?"

"Sold him for old iron."—H. L. Granger, in Judge.

Papa's Bequests.

"And when I marry your daughter, will you settle anything on me?"

"I'd like to."

"You'd like to?"

"Yes, I'd really like to settle the piano and the girl's mother on you, old boy!"—London Answers.

Only the fool depends on what may possibly happen.

WHAT HE TURNED TO SEE

Probably the Accessories Indicated Had Not Been Introduced in Evidence in the Case.

Lou Guernsey was defending one party to an auto collision and was cross-examining a lady witness who was undeniably pretty.

"Have you any idea what caused this accident?" thundered Lou.

"I think so," said the fair witness sweetly.

"Then tell the court how it happened," thundered Lou, eager for facts.

"Must I tell the truth?"

"You have sworn to do so."

"Well, sir, I was standing on the corner, and that gentleman turned to look at something and ran into the other machine."

"Ah," divined the astute Guernsey. "He turned to look at you. That makes you an accessory before the fact, madam."

"I—I think it was the—the accessories he was looking at," murmured the witness.—Los Angeles Times.

The Brighter Side.

"The floorwalker reported me for inattention and I've been banished to the hardware department."

"Don't let that bother you, son. Although the hardware department may lack distinction, it's much easier to sell a suburbanite a hoe than it is to sell a lady of fashion a pair of gloves."—Birmingham Age-Herald.

Naturally.

"Jim was keyed up to the highest pitch the other night."

"What was the matter?"

"He was locked out."

"Bring Flowers"

HAS IMMENSE "LILY FARM"

In Spring Valley, New York, the lily king of America, A. S. Burns, jr., has the largest lily "farm" in the whole world. Mr. Burns annually plants a half million bulbs and the cuts run about 50,000 a day. During the year he cuts over 2,000,000 of the waxy white flowers.

Lilies must be grown in sandy soil, planted deeply and in a place where there is excellent drainage. Altogether, there are more than 50,000,000 lilies grown in the United States every year. The bulbs are imported from Japan.

Easter Offerings.

Costly Easter offerings are flowerpots of cut glass, silver rimmed, filled with half a dozen tall lilies. The same idea can be carried out economically by choosing a single potted jonquil, hyacinth, tulip or other spring flower and send it in a dainty china or reed jardiniere.

Burning poetry is not always written by a versifier.

There's a rich, satisfying, old-time flavor to

The Original

POSTUM CEREAL

that no substitute can ever equal.

A healthful drink that leaves no trace of harm, a beverage grateful to the stomach, that never upsets nerves, heart or digestion as does sometimes coffee.

Boil just like coffee

Boil thoroughly (15 minutes after boiling begins) make it rich and dark and you have something that makes your meal doubly enjoyable.

"There's a Reason"

At Grocers—two sizes 15c & 25c.

YOUR CONFIDENCE IS APPRECIATED

One of the greatest assets that a store can have is the confidence of the people. It has always been our policy to give every patron an honest deal and to make every promise we make good

.....NEXT WEEK SPECIALS.....

Lava Soap	10c
Bath Rose Soap, 2 for	15c
Nyza Toilet Soap 2 for	15c
Pound Can Calumet Baking Powder	20c
3-Pound Bag Table Salt	10c
Can Green Chile	10c
Avondale Rolled Oats	15c

FRESH MEAT DEPARTMENT

Rib Stew	18c per pound
Hamberger Steak	25c "
Shoulder Steak	30c "
Loin, T Bone and P. H. Steaks	35c "

TAKE ADVANTAGE OF THESE SPECIALS

GROOM'S SANITARY STORE

PHONE 46-65

Mayor and Wife Return

Mayor Campbell and Mrs. Campbell returned from Chicago and other eastern points. While at Chicago the Mayor attended a demonstration of the Bulla Automatic Train Stop, given at the Morrison Hotel before a committee of government experts, in which the "Bulla" surpassed all competition.

Mrs. Campbell, after a short rest, left for Mesilla Park to pay a visit to her son Carelton, who is attending the school at the State College. The Campbells expect to go to California about the first of May for an extended trip along the coast.

Ralph Barber Returns

Ralph Barber returned on No. 1 Tuesday morning accompanied by his sister, Mrs. Bernice Adams, who went to El Paso last Sunday to meet her brother.

Mr. Barber distinguished himself in a commendable manner in the foreign service; being in possession of many marks to his credit for field service. His brother George is still in France and can furnish the home folks with no reliable data as to when his release will come. We welcome Mr. Barber's home coming and congratulate the family as a whole on their happiness.

FOR SALE — One John Deere 12-inch Plow, steel beam; one 10 foot, two section Harrow, priced to sell. — C. D. Mayer, White Oaks, N. M. 4-11 tf

Merchant Boys at the Border

The Merchant boys are at El Paso awaiting the return of their father, W. C. Merchant, who is now in Bisbee, Ariz., on some mission for the Y. M. C. A. Mrs. Merchant and daughter Lillian are visiting relatives at La Mesa, Texas, from where they will also return to El Paso before the boys come to Carrizozo.

Here From Bisbee

"Buck" Jennings came in from Bisbee last Saturday on a lay off occasioned by receiving temporary injuries sustained by jumping from an engine about to collide with an oil train. He is now fireman on the Bisbee branch with headquarters at that city.

Humphrey Bros. announce a change in prices from those in the classified column: corn $4.00, oats $3.00, chicken feed $4.50, spring wheat $4.75.

Mrs. Branum and the Red Cross

Mrs. Lin Branum wishes to convey the word to all who are interested in making up refugee garments, that the Red Cross rooms at the Court House will be open Mondays, Wednesdays and Fridays. On the three days mentioned, yarn will be given out to those who are engaged in making of the garments. Parties are urged to call on these days and be supplied.

Don't forget the Easter Dance at White Oaks Saturday night, April 19th.

To Visit Parents

Allison Stevens will leave in a few days for Globe, Ariz., where he will pay a visit to his parents who are now residents of that city and while there he will look around for inducements which are forever open to bright young men like Allison, and if the right thing turns up he may conclude to stay. One thing is certain: if he is as successful in his future undertakings as he was in the service of Uncle Sam, his success is assured.

Own a home for your children's sake—Foxworth-Galbraith Lumber Co.

Dance at Lutz Hall

A good crowd assembled at Lutz Hall last Saturday night and danced to excellent music furnished by Messrs. Ferguson and Wiegle. The combination of Saxaphone and piano was of the kind that made dancing irresitible, therefore, everybody had a good time. Another is planned for the near future, it is said.

SAVE YOUR MONEY by BUILDING A HOME — Foxworth-Galbraith Lumber Co.

Jake Cole to Arizona

Jake Cole left Thursday for Bisbee, Ariz., where after a few days stay he will go to Lowell to visit his brother Ernest, who is now firing on the railroad with headquarters at that place. Jake may be only on a visit, but we have an idea that he has been offered a good position in that locality, as offers are always open to good men; and Jake is "all right."

With Relatives at Phoenix

Mrs. C. G. Gokey left last Tuesday for Phoenix, Ariz., where she will visit for a short while with relatives at that place.

Show and Dance at White Oaks Saturday night, Apr. 19th; bring the children and enjoy yourselves.

Come to the Easter Dance at White Oaks Saturday night April 19th. Come hear the latest songs and music of the day; music by Prof. and Mrs. May.

No. 2 Goes Into Ditch
Sand on Track, Cause

Last Sunday night train No. 2 left El Paso on her regular trip, but the heavy winds of the day had blown the sand on the tracks so deeply that after the train passed through the material yards and was about to reach Tobin which is 10 miles out, the engine manned by engineer Warner, skidded from the track, taking with it the tender and the mail car. The wreck resulted fortunately, however, not a soul was injured.

A wrecking crew was sent out from El Paso immediately, but it was several hours before the track could be cleared up, which caused No. 2 to arrive in in Carrizozo about 5 hours late. No blame was attached to any of the crew and it was only another of these unfortunate happenings that could in no wise be prevented.

There will be an Easter Dance at White Oaks Saturday, April 19th., 1919. Music the latest and best by Prof. and Mrs. May. —Everybody Come.

The Loughreys Recover

Mrs. W. P. Loughrey and son Lloyd have recovered from a recent attack of the influenza and we congratulate them on their good fortune.

THE NEW WEST MAGAZINE
"Building The West"

Established 1916—For the development of Western industries, agriculture, mining, oil, and scenic attractions. Of interest to the Western investor, farmer and sightseer. Printed on high grade paper with copper half-tone illustrations. Year, $1; copy, 10c. Sample, 10c. 5 back numbers for 25c. Send now. The New West Magazine, 1211 Walker Bank Bldg., Salt Lake City, Utah; 1004 White Bldg., Seattle, Wash.; 730 Woodward Ave., Detroit, Mich. Address nearest office, or place your subscription through this newspaper.

Don't Take It For Granted

that just because you are in business, everybody is aware of the fact. Your goods may be the finest in the market but they will remain on your shelves unless the people are told about them.

ADVERTISE

If you want to grow your business. Reach the buying public through the columns of THIS PAPER and by every dollar expended you'll reap a handsome dividend.

Visiting at the Border

Mrs. Percy Buchanon is in El Paso this week visiting her mother-in-law, Mrs. George Buchanon.

We want to see every wage-worker own his own home.—Foxworth-Galbraith Lumber Co.

Legal Blanks at this office.

DEEPLY absorbed in the thrilling details of the plot, entirely oblivious to all his surroundings, this reader is following the developments of one of the best mystery stories yet penned by that star of fiction writers, George Barr McCutcheon. You will be equally interested in the new serial we take pleasure in announcing.

Green Fancy

is a strange, hidden house on the American border of Canada. In and around it royal personages, third-rate actors, a New York scum of the world, a beautiful woman, an Irishman of fortune, an international crook, all play their parts in an exciting drama of European intrigue. It is a story of many dramatic incidents, exciting situations and touches of splendid humor.

You'll Miss a Big Treat if You Fail to Read Our New Serial!