County Clerk

LINCOLN COUNTY OFFICIAL PAPER

Carrizozo Outlook

"WE REACH THE HOME"

Published Weekly in the Interest of Carrizozo and Lincoln County — 10 PAGES

VOL. XV—NO. 47 — CARRIZOZO, LINCOLN COUNTY, NEW MEXICO, FRIDAY, JANUARY 21, 1921 — PRICE $2.00 PER YEAR

LARGEST CIRCULATION IN THE COUNTY

INCREASED CREDITS ARE CALLED GREATEST NEED OF LIVESTOCK INDUSTRY, NOW AT LOWEST EBB

Tariff on Farm Products and Supervising Committee Also Urged at Cattle Growers' Annual Convention.

El Paso, Texas, Jan. 12.—A tariff on farm products at the earliest possible date, increased credits, and early adoption of legislation now pending in congress for the appointment of a commission to supervise the livestock industry were urged as necessary steps for the early rehabilitation of the cattle growing industry by John B. Kendrick of Sheridon, Wyo., in an address before the annual convention of the American National Livestock association here Wednesday. Kendrick is president of the association.

"The history of our livestock industry the past year is unpleasant even to recall, much less to relate," declared Kendrick. "We had met discouragement a year ago. We have met disaster since. A generation of men has come and gone since any industry has suffered such a succession of losses."

Kendrick sketched the troubles of the industry, beginning with drought conditions in the southwest for two or three years, an increase in meat imports in 1920, a decrease in meat exports in the same period, and the "absence of markets for wool at any price."

Increased labor costs, "the doubling up of taxes," and the increased freight rates "at the very time when declining prices on many products of the farm made shipments of those products prohibitive," were assigned by Kendrick as further causes for the present unfavorable condition of the industry.

He estimated that increased freight yardage and commission charges amounted to from 50 to 100 per cent during the year.

"An extreme case in connection with this situation" he said, "is shown in a shipment of sheep from Wyoming in December, 1920, in which the cost of movement, freight and other charges involved in the shipment and sale of sheep amounted to $3,224.66, while the gross receipts from the shipment were $3,878.11, leaving the net amount received only $653.45, or slightly over .. cents a head."

Pointing out that the longest bank loan that can be obtained on livestock in six months, while the process of production of cattle extends over a period of three years at the least, Kendrick declared nothing would give greater impetus to the production of livestock at this time than a change in our laws which would provide a sound, rational system of financing that would extend to small producers loans in limited amounts.

SECRETARY BAKER FOR SEA-LEVEL CANAL TO PARALLEL GREAT PANAMA WATER-WAY

Washington, Jan. 10.—Construction of a sea-level canal within 15 years to parallel the Panama waterway was advocated today by Secretary Baker. He said the Panama canal would be inadequate to handle the world commerce between the Atlantic and Pacific oceans.

"Commercial reasons primarily and military considerations in a less degree indicate we should begin preparing to build another canal," he said. "It should be built either thro' Panama at the point once considered as a site for the present canal, or through Nicaragua."

A suggestion made yesterday to President elect Harding that the Panama canal be changed to a sea-level water-way prompted Mr. Baker's statement.

He did not favor such a [illegible] he said, believing that the money should be applied to the construction of a new canal.

"I have not given great consideration to the military considerations involved," he added, "and do not know what the navy department's plans as to the size of future battleships are, but it is conceivable our next dreadnoughts may be of too great beam to pass through the present canal."

MRS. H. A. NELSON DIES AT GORMAN, TEXAS

The remains of Mrs. H. A. Nelson, sister of Sheriff Ed Harris, arrived here on No. 4 Wednesday from Gorman, Tex., where she died on Jan. 13, after an illness of a short duration. The remains were accompanied by her husband, who, with the assistance of the Harris family, made arrangements for the funeral which occurred Thursday, with the Rev. C. C. Higbee of the First Methodist Church conducting the services at the Kelley Chapel. The remains were interred in the local cemetery. Mrs. Nelson was born at the Bernardo Gap, about 16 miles north of White Oaks, afterwards coming with the Harris family to this place where she was reared and received her schooling. After her marriage to Mr. Nelson, she lived in Gorman until the time of her death. Relatives of the the deceased have the sympathy of the community in general.

BLANCHARD—RODEN

At the American Legion Post in the city of El Paso on Monday morning of the precent week, the Rev. Johnson of the Carrizozo Episcopal Church officiating, occurred the marriage of Orrin Blanchard and Miss Marion Roden, both of Carrizozo. The young couple planned the marriage in this manner for a double purpose; first to surprise their friends at home, and second, to indulge in the novelty of being the first couple to be married in a Legion Post in this locality.

The bride was the for the past year in the employ of Mrs. Julia Gurney in the position of day clerk at the Carrizozo Eating House, where she has given the best of satisfaction, and made many friends who wish the couple a bright and happy future.

The groom is the night agent at the E. P. & S. W. station here, which position he held before the war, and after serving his country overseas, returned to his old position. He is a trusted, confidential employee of the company and many friends of both contracting parties have the best and kindest wishes of the Carrizozo public in general.

NEW MEXICO LAW MAKERS FACE FORMIDABLE REFORM PROGRAM AT SESSION BEGINNING

Santa Fe, N. M., Jan. 10.—Everything is in readiness for the opening of the fifth session of the New Mexico state legislature at noon tomorrow. The session promises to be a busy one as the following reforms at the hands of the legislature are all pledged by the Republican platform, which party is largely in the majority in both branches of the assembly:

Pledges:

Strictest economy in state government.

Elimination of all unnecessary officers.

Revision of the budget system.

A state game commission.

Giving women the right to hold state office.

A taxation system that will place the burden equally upon all.

Correction of inequalities disclosed by the special revenue commission.

Direct primary.

Enlargement of the powers of the corporation commission.

Giving women the same wages as men.

Adequate compensation for school teachers and repeal of the minimum wage law.

Only Seven Veterans in House.

Albert H. Clancy, and R. L. Baca, both of Santa Fe; A. H. Carter, of Socorro; and F. H. Winston, of Sierra, are the only Republican members in the house with previous legislative experience. On the Democratic side are Coe Howard, of Roosevelt; H. O. Norriegar and W. W. Nichols, of Curry county, are the only veterans. In other words 42 out of the 49 members of the house are serving their first term in the legislature.

RED CROSS ADOPTS NEW EUROPEAN POLICY

Denver, Colo., Jan. 14.—In order to meet an emergent situation which cannot wait until special funds be obtained, the American Red Cross has announced that approximately $5,000,000 of its reserve has been appropriated for the carrying on of medical aid and welfare for the children of Central and Eastern Europe.

This step was taken only after it was found that part of the money raised by the European Relief Council for medical care would not be available in time to save from death countless thousands of the children caught in the backwash of the war.

With the appropriation, a new policy of European Relief has been announced by the Red Cross. Because of the prodigious proportions of the general relief problem in Central and Eastern Europe, the Red Cross has withdrawn from that field and has assumed, as its definite responsibility, the medical care and welfare of the children.

During the coming months, the Red Cross purposes to have a minimum of 100 units, composed of doctors, nurses, and wherever possible local trained social workers in the field, in an effort to give the stunted childhood of Europe a chance for life.

"Already twenty child relief units of the Red Cross are in the field," Dr. Livingston Farrand, chairman of the Central Committee of the American Red Cross stated, "most of which are in Poland, where the greatest distress exists among the child population. Plans for the work embrace the Baltic States and to a certain extent Austria and Hungary, as well as Poland and adjacent countries and Jugo-Slavia.

It should be distinctly borne in mind that the work which the American Red Cross aims especially to carry on is for the children who require medical care. This should not be confused with that of feeding of several millions of children who are not afflicted with disease but who are threatened with starvation. This general feeding problem is to be met by the American Relief Administration and other organizations embraced in the European Relief Council.

In all cases the Red Cross effort is directed toward building up in the community, in collaboration with the public authorities and local organizations, permanent, constructive measures for saving child life which will remain effective when the Red Cross finally withdraws.

The Junior Red Cross will continue to carry on its distinctive work in connection with the children of Europe in accordance with the program launched soon after the signing of the Armistice. This work, while co-ordinated with, is not included in the new endeavor.

THOUSAND DINERS PAY AT LEAST $100 PER PLATE TO AID WAIFS

Boston, Jan. 13.—Starving waifs of Europe were the invisible guests tonight at a dinner which 1,000 persons socially prominent sat down to a meal of stew, bread and cocoa, for which they paid $100 or more a plate. The invisible ones, to feed whom the money will go through the European Relief Council, were kept in mind by a vacant chair on which a [illegible] paper burned and before which the same dinner, which constitutes the children's regular ration, was served.

It was announced that the dinner added $250,000 to the council's funds.

Meeting of Farm Bureau Delegates

Delegates from all county farm bureaus in the state will meet at the State College during the week beginning January 24, for their second annual conference to make plans for the coming year. The New Mexico Farm Bureau was organized just a year ago, and since that time has become a member of the National Federation of Farm Bureaus. Many matters of importance will be taken up at the conference next week.

PRESIDENT HARDING WILL CALL SPECIAL SESSION IN APRIL

Marion, Ohio, Jan. 17.—A special session of congress is to be called by President Harding during the first week in April to deal with the taxation problems and enactment of a protective tariff.

This became known today when the president-elect, in commenting upon the necessity of calling an extra session, announced himself in accord with the views of congressional leaders as to the date.

Senator Harding expressed the belief today that the house committee would have prepared a financial program and arranged the new tariff schedules shortly before that time, and announced that he would issue the call for a special session as soon as the house leaders signified they were ready with their legislative plans.

BIG OIL COMPANY STARTS WELL 15 MILES FROM CITY; 84 FOOT DERRICK ERECTED

El Paso Times of Monday:

A California oil company has erected an 84-foot derrick three miles south of Newman, a station on the El Paso & Southwestern railroad and about two miles south of the state line between Texas and New Mexico, and not only has unloaded its machinery, but is nearly ready to begin spudding in a deep test well.

W. M. King of Los Angeles, Cal., is head of the operations and the company has purchased outright more than 8,000 acres, which were selected by A. B. Simmons, one of the foremost geologists of the Golden State. The company has secured leases on several thousand acres in the same region, all in El Paso county.

The site of the well is a little over 15 miles northeast of the city of El Paso and is only two miles east of the railroad. The derrick is on the big anticline which, beginning south of the state boundary, extends northward over 20 miles into Otero county, New Mexico, which was exported by geologists some two years ago and pronounced one of the widest and most perfect structures in the southwest. The head driller, or superintendent, is W. E. Martley, an experienced oil man of the Coalinga fields, California. It is said the company is the owner of several large producing wells in California. Among the tracts secured by the company are interests in townships 1, 2, 3 and 4, blocks 78, 79, 80, 81 and 82, all in El Paso county.

Another Company to Drill.

It is also reported that another big California oil company has secured tracts in the same region and will in the near future begin drilling operations.

The proximity of this oil field to El Paso is of prime economic importance, for the reason that it is almost at the doors of the city, and, if the oil or gas is developed, it can be pipelined into the city with gravity.

The site of the first test well is in the central portion of the broad intermontane valley, named Hueco Bolson by the geologists of the United States geological survey. It begins near Fort Bliss and extends northward about 60 miles, after which its continuation is called Tularosa Basin. The new oil field in northern El Paso county and southern Otero county lies between the Franklin mountains on the west and the Hueco mountains on the east, the valley being approximately 25 to 30 miles wide.

Expect Heavy Deposits

Through the central portion of this bolson or valley, runs an elevated ridge, or anticline, several miles in width, nearly north and south, crossing the state line little east of Newman and continuing about 35 miles northward. From this "major anticline" several minor transverse folds or anticlines branch east and west. From the axis of the major anticline the limbs or slopes drop gently both east and west. Much of the structure is masked by deposits of caliche and sand, but in several places the sub-structure is exposed. At one place is an excellent exposure of rock in a double like structure, strongly fossiliferous, of carbonaceous black limestone and shale, of the Strawn division of the upper Pennsylvanian, the fossils being classified by Professor Cummins, the noted Texas geologist, as camphophyllum. This is the same formation in which the shallow oils are found in the oil fields of Strawn, Texas. Immediately below the Strawn division, is the Bent division which has proved so prolific in oil in the Breckenridge field. Overlying the Strawn division it is believed is the gypsiferous formation which the axis of the Hueco bolson anticline runs. This should be a favorable shallow depository of heavy oil.

Work Has Been Done Quietly

So quietly has the California Oil company been operating that few people in El Paso knew anything about it. Within the last few days many travelers passing along the highway between Alamogordo and El Paso have noticed the huge derrick east of the road, and a few have driven over to look at it only to see a gang of men hard at work, who declined to answer any questions. All kinds of rumors have been circulated about the company's operations, one being that it was a big American colonization project and that artesian wells were to be drilled to get water to irrigate the lands. However, the fact is that one of the biggest oil companies of the Pacific coast is to drill for oil. The derrick is up, the boilers installed and other machinery being put in place and a deep test well will be spudded in within a few days.

PRICELESS RECORDS AT WASHINGTON LOST BY FIRE

Census Data Dating Back to 1790 Lost by Mysterious Blaze at the Capital Building Monday.

Washington, Jan. 10.—Valuable records dating back to 1790, when the first census of the United States was taken, were destroyed by fire today in a fire of undetermined origin at the the department of commerce. The records included figures from every census up to the present one, and officials said that it would be days before even an estimate of the damage could be given.

The fire originated in the basement and every piece of fire apparatus down town was called and water from more than 20 lines of hose completed the damage done to the records.

The 1920 census records were kept on an upper floor and were undamaged. Asked as to what damage would be, Mr. Fitzgerald said that the actual loss was slight, "but the records destroyed could not be replaced if we had the entire wealth of the United States. There are no duplicates."

The records, Mr. Fitzgerald, the chief clerk stated, were used by the war department for draft data, by the internal revenue bureau, and by the treasury department and often consulted in citizenship right matters.

The records of 1790 were the only ones in printed form, the others being in the original manuscripts of the enumerators. While their totals have been reproduced in printed records, valuable statistics have been lost beyond recovery.

MAJOR LUTZ

One of the first and one of the most worthily bestowed was the recent appointment made by Governor Mechem in the beginning of his official career was the appointment of Lieut. Charles Henry Lutz to the position of Major to succeed Miguel Otero, who resigned to take his seat in the Legislature. "Honor to Whom Honor Belongs," is an old saying, and one that should be recognized in every state in the Union, and no better example could be set to Governors of other commonwealths than the one just mentioned. The new Major is to be congratulated and the new Governor is to be commended on the appointment.

Maxwell Hay Growers Organize

A permanent cooperative hay marketing association was perfected at Maxwell on January 7th, for the purpose of marketing the three hundred or more cars of high grade hay produced on the Maxwell tract annually.

The plan also provides storing facilities at the track so orders can be filled during times when snow or other bad weather interferes with hauling. Practically all alfalfa growers of the Maxwell tract have joined the association.

The House of Whispers

By WILLIAM JOHNSTON

Illustrations by IRWIN MYERS

Copyright by Little, Brown & Co.

CHAPTER X—Continued.

—13—

"It looks like you were guilty from reading the morning papers," he answered with a grin. "But I don't believe all I read. They've made out a strong case against you, though."

"I didn't do it!" I cried passionately.

"If you didn't, who did?"

"It must have been Mr. Wick."

"There you go, jumping at conclusions. Why not Claire Bradford?"

"Why do you mention her? Do you suspect her?"

"If she didn't do it, why did she come down here to see you?"

"How did you know she was here?"

"I was watching you all the time you were talking to her."

"But how did you know who she was?"

"I saw the other one this morning. They look alike."

"But how did you know which sister it was?"

"You didn't seem to get along well enough in your talk for it to be Barbara," he answered with another grin.

It had not been my intention to reveal even to him Claire Bradford's second visit to my apartment, but I saw how foolish it would be of me to attempt to deceive or to withhold any information from such a shrewd observer.

Without reserve and with the utmost detail I proceeded to relate everything that had happened since I had seen him the afternoon before. I told of my discovery of the secret panel in my room and of the blind passageway into which it apparently led, of Barbara's having made the perilous journey over the window ledge to inspect my find, of the screams we had heard, followed by the shot, of how Barbara had fled back by the way she came, and I had run downstairs and with Wick had discovered the body. I told him every detail so far as I could remember it, winding up with my catching Claire Bradford leaving my apartment, just before my arrest and the finding of the revolver.

"You don't think the detectives themselves planted the gun on you?" he asked. "I've heard of them doing things like that."

He spoke with such an air of innocence that I had to smile. I doubt if there were many tricks of detectives that Gorman did not know all about.

"They had no opportunity whatever. Neither of them had been near the dresser before, and I was watching them every moment."

"Well, who did hide the revolver there, if they didn't?"

"I don't know."

"Couldn't Wick have done it?"

"I was with him every moment after we discovered the body."

"Maybe it was Claire Bradford?"

I shook my head.

"I thought at first it might have been she, but I'm convinced since talking with her that it was not. She's either entirely innocent or else the most wonderful actress in the world."

"I think we can leave her out of it," ventured Gorman.

"That leaves only Wick."

Gorman shook his head positively.

"No, Wick didn't do it. He's a bad one all right, and he has done time, but he's only a tool."

"Wick has done time!" I exclaimed. "How did you find that out? What have you learned about him?"

Gorman grinned at my eager questioning.

"I don't know much about him yet, but I'm sure he's an ex-con. While you were in court this morning," he explained, "I went up to the Granddeck to take a look at things for myself. Wick showed me through the Lutan apartment, thinking I was from the coroner's office. I spotted him at once. A crook that has done time is always sure to give himself away."

"How?" I asked.

"Well," said Gorman judicially, "men's businesses leave their marks on them. A clergyman don't have to be wearing a high vest for you to spot him, and nobody ever took a dancing teacher for a pugilist. A man that has looked at as many crooks as I have knows them by instinct, and then there's little ways you can tell. As I was going up to the apartment with Wick he just naturally fell into step with me, showing he had been used to marching with other prisoners. He talks, too, without moving his lips. That's a sure sign. They learn that in prison so they can talk without the guards knowing it."

"That's so," I cried. "It struck me that there was something funny about the way Wick talked, but I couldn't have told just what it was."

"Wick's a crook, all right, "but I think he comes from somewhere upstate or maybe out West, but he hasn't intelligence enough to be anything more than a runner for the gang."

"Well, what's your theory?" I asked. "If Wick didn't murder Miss Lutan, who did?"

"I don't know yet. Wick ain't big enough. Big jobs take big men to plan them. This whole thing is a big affair, carefully planned out. It takes more brains than Wick ever dreamed of having to plant anonymous notes and terrify people nearly out of their senses with mysterious whispers and then to steal the Bradford papers and the Gaston pearls and then when things get hot to have you already framed as the goat to blame things on."

"Then you think my discharge from the office was part of the plot?"

"Sure it was. You butted in on their blackmail plans, and they wanted to get square with you, and a young fellow out of work and discharged in disgrace is always an easy mark for suspicion."

"And was it part of the plot to blame Miss Lutan's murder on me?"

"I don't think so. The Lutan murder was an accident. Even the biggest crooks seldom deliberately plan murder. They're all afraid of the chair. She came in and surprised some one of the gang in the apartment. He had to shoot her to make his getaway. It was quick thinking on somebody's part after the murder to plant that gun in your rooms. That sort of scheming takes brains, and Wick hasn't got them."

"Who was it, then?"

"We've got to find," said Gorman, speaking slowly and with emphasis, "the big crook that is back of all this—the master-mind."

"The master-mind," I echoed.

"Yes," he said, "there's a big crooked brain somewhere that has been directing the whole plot, and planning the actions of Wick and of the telephone girl, and maybe of Claire Bradford, too."

"I wonder if it could be her ex-husband. She told me, though, a few moments ago, that she had not heard of him for years, and she seemed to me to be telling the truth."

"I don't think it was him," said Gorman. "He was only a chauffeur. If he's in it at all, he's only one of the gang. He's not the master-mind."

"I hope we can keep the Bradfords out of it altogether," I said. "You see, Gorman—"

"I understand," he interrupted. "I know how the land lies. You need not worry about that. If Claire Bradford had any part in the plot, you can bet she was forced into it and driven to do what she did. Have you seen her sister?"

"No, and I hope she'll make no effort to see me. She mustn't. You'll see her, won't you?"

"Leave it to me," said the detective, "I'll manage to reach her without even her own family knowing anything about it. I'll make her understand that if she tries to see you or says anything, she'll only be damaging your case. Don't worry about her."

"There's one thing, though," I said, "that I wish you could do."

"What's that?"

"Can you find some way of getting to the Gaston apartment and exploring that secret passage and see where it leads?"

He turned savagely on me.

"Say, young fellow," he said, "if I didn't know that you were innocent, I'd swear that you were a dope fiend with this tale of a secret passage. You've been reading too many thrillers or going to the movies too much. They don't have secret passages in modern apartment houses. You better keep quiet about that. You can't get anybody to believe you, and you'll only hurt your case."

"But I know there's a passageway there—along the hall. I found the opening, a panel in my bedroom. There's a place there big enough for a man to walk in. I saw it."

He looked at me pityingly, and I could see that he did not believe a word I was saying.

"All right, there's a passage there, and we'll leave it there. A young fellow in love is apt to imagine all sorts of things."

I saw there was no use in my insisting further about the passageway. His mind was stubbornly made up that it could not exist. He was the only friend I had in all the great city, and I must leave it to him to work the thing out in his own way.

"What about a lawyer?" I asked.

"Didn't the court assign you one?"

"Yes, but he took it for granted that I was guilty, so I got rid of him."

"Well, there ain't much a lawyer could do yet. I'll dig up one when we need him. Bail is not possible in a murder case, so there is nothing for you to do but to sit tight and take it as easy as you can. By the way, have you heard anything from old Gaston since you were arrested?"

"Not a word," I answered. "I have not the least idea where he is or how to reach him."

"Humph, that's funny," said Gorman abstractedly. "Good-by. I'll see you again tomorrow."

He pounded on the cell door, and a guard released him, leaving me alone to ponder over my plight, and especially over his last question. What had he meant by it?

Where was old Rufus Gaston?

Once more suspicion of my aged relative shot through my brain. Was it possible that his was the master mind behind all this plotting? Gorman had insisted that the arch criminal behind Wick and the others must be some man of intellect. My great-uncle Rufus had brains. Out of a clear sky he had summoned me to live in the Granddeck and then had mysteriously disappeared. Certainly he had had opportunities for knowing Wick and the telephone girl. Barbara had recalled once having heard her father speak of him in disparaging terms. Had it been he who was plotting against the Bradfords and had brought me into the case as a scapegoat?

Was old Rufus Gaston the master mind? Where was he?

CHAPTER XI.

Fortunately for me, there had recently been a wave of public criticism of the courts for the long delays in bringing criminal cases to trial, and the district attorney was moving with all celerity to bring my case to a conclusion. An indictment against me for the murder of Daisy Lutan had been quickly found and the date had been already set for the trial—one week hence—so that the period of my incarceration and doubt as to my ultimate fate seemed likely to be very brief.

Utterly absurd as the situation was, accused of murdering a woman whom I never had seen and hardly had heard of until I saw her lying dead in her apartments, conscious as I was of

"We've Got to Find the Crook That Is Back of All This—the Master Mind."

my entire innocence in the matter, still, as in the solitude of my cell I reviewed the case, I found myself facing the ordeal of a trial for murder with considerable apprehension.

Circumstances certainly looked much against me. There was absolutely no way in which I could refute the testimony of the two detectives that they had found the revolver with one chamber discharged in the drawer of my dresser. I myself had seen them find it. While Gorman still held that there was a possibility that they themselves had put it there, I knew that neither of them had been near the dresser after I had admitted them to my rooms. The only person whom I had the slightest ground for suspecting was Claire Bradford, yet what motive could she have had?

Wick undoubtedly would testify that he had met me at the door of the Lutan apartment directly after he had heard the shot. He might say that I appeared to be greatly excited. This would be the exact truth. There was even the possibility that he might swear that he had found me coming out of Miss Lutan's apartment. Even if he did not make the statement direct, shrewd questioning on the part of the district attorney could easily make it appear that I had just left the Lutan apartment. How could we possibly controvert his testimony?

Then, in addition, there were the damaging statements that would be offered by Nellie Kelly. She would swear that the evening before I had taken her out to dinner and had been questioning her about the other tenants in the house. Even though we knew that she was a tool of Wick and was the wife of Lefty Moore, the burglar, unless Gorman was able to discover that she herself had a criminal record, it seemed utterly hopeless to attempt to confute her statements.

It would also militate against me that at the time of the murder I was out of a job and almost without funds. They were likely, too, to bring out the fact that I had been discreditably discharged from the only position I had held in New York. The only man who knew anything about the matter, Mr. Wood, the head of the firm, had been suddenly called to France in connection with an order for munitions, and was not expected to return for several months. The fact would weigh against me, too, that I would be unable to offer the testimony of any character witnesses. Birge and Roller, my classmates with whom I had roomed ever since I had come to New York, were "somewhere in France" with the American troops and could not possibly aid me.

All of this was pointed out to me by John McGregor, a young attorney whom Gorman had employed for me. While Gorman and I had, I think, succeeded in convincing him of my innocence, the fact that he was continually citing the difficulties in the way of our proving it made me realize that he was very dubious as to the outcome.

The trouble was that we were absolutely without witnesses. Old Rufus Gaston's whereabouts still remained a mystery. If we could discover him in time, we could at least explain satisfactorily my presence in the Granddeck and could establish that I was not the homeless, penniless vagrant they would try to prove me. The longer old Rufus remained in hiding, the stronger became my suspicion that he might be in some way involved in the plot. His action in keeping his address a secret from me seemed to have been with deliberate intent.

After some discussion Gorman and I had agreed not to mention either of the Bradford girls.

"If one word about either of them slips out in court," said Gorman, "they'll be in for it. The papers will jump to it and print their pictures and all that. We'd better leave them out of it."

With this I heartily concurred. I was determined that Barbara Bradford must be in no way involved, come what may. I knew that she herself would be apt to be restrained from attempting to communicate with me by the fact that her sister's marriage was set for the day after tomorrow. Her loyalty to her family was such that she would not risk scandal by trying to aid me, at least not until her sister was married and the future for Claire and her mother assured.

Two small rays of sunshine lightened the gloom of my cell—the fact that the newspaper mention of the tragedy seemed thus far to have escaped my mother's notice and the fact that Barbara still believed in my innocence and trusted me absolutely. A day or two after my arrest Gorman had managed to see her and had told her that it was my wish that she keep entirely quiet her knowledge of the affair and that she should make no attempt whatever to communicate with me while I was in prison. He had brought back with him a hastily penciled note which often in my cell I read and re-read:

"Dear Mr. Nelson:

"I'm so sorry to hear of your trouble and the absurd charges against you. I'll do whatever you wish, of course. I trust you absolutely. If anything I can tell will aid you at any time, I am ready to speak—cost what it may. I know you are innocent and must soon be freed. Hoping to see you,

"With all confidence,

"B. B."

Each time I read anew the penciled lines, my heart rejoiced. Come what may, I felt sure that Barbara's heart was mine. I joyed to know that come out of prison to her though I might, she would be glad to see me. Joyfully would I have gone to the electric chair rather than have her fair name in the least smirched by scandal in trying to defend me. She alone could prove an alibi for me, but no one must ever know it.

What would a scandal-loving world say if the fact became public that she had been alone with me in my apartment near midnight? If only by the sacrifice of her good name could I go free, then let me stay in my cell. Let me even go to the electric chair. I would not have my life at the loss of my beloved's reputation.

One other thing I had kept from my lawyer—my discovery of the passageway between the walls in my great-uncle's apartment. If I could not get Gorman to believe in this secret passage, which I was convinced had some connection with the mysteries and the whisperings at the Granddeck, there was little likelihood that McGregor would believe my tale either. Given one single hour in my quarters at the Granddeck and I would have discovered whither it led and who used it, but once a man is charged with murder, his hands are tied. It was futile for me to mention it again, even to the detective or to my lawyer, until such time as I could show it to them and convince them that I knew what I was talking about.

(TO BE CONTINUED.)

Japanese women do not smoke cigarettes, but prefer a tiny pipe of cheap.

To Cure a Cold in One Day

Take

Grove's Laxative Bromo Quinine tablets

Be sure its Bromo

E. W. Grove

The genuine bears this signature

30c.

Curt Criticism.

"How was the musical evening at the Gawker residence?" "A misnomer," replied Mr. Grumpson, briefly.

A Feeling of Security

You naturally feel secure when you know that the medicine you are about to take is absolutely pure and contains no harmful or habit producing drugs.

Such a medicine is Dr. Kilmer's Swamp-Root, kidney, liver and bladder remedy.

The same standard of purity, strength and excellence is maintained in every bottle of Swamp-Root.

It is scientifically compounded from vegetable herbs.

It is not a stimulant and is taken in teaspoonful doses.

It is not recommended for everything.

It is nature's great helper in relieving and overcoming kidney, liver and bladder troubles.

A sworn statement of purity is with every bottle of Dr. Kilmer's Swamp-Root.

If you need a medicine, you should have the best. On sale at all drug stores in bottles of two sizes, medium and large.

However, if you wish first to try this great preparation send ten cents to Dr. Kilmer & Co., Binghamton, N. Y., for a sample bottle. When writing be sure and mention this paper.—Adv.

The world may be growing better, but locksmiths keep right on making locks.

Cuticura Comforts Baby's Skin

When red, rough and itching with hot baths of Cuticura Soap and touches of Cuticura Ointment. Also make use now and then of that exquisitely scented dusting powder, Cuticura Talcum, one of the indispensable Cuticura Toilet Trio.—Adv.

A woman may love flattery and yet despise an awkward flatterer.

Sure Relief

BELL-ANS FOR INDIGESTION

6 BELL-ANS Hot water Sure Relief

BELL-ANS FOR INDIGESTION

WATCH THE BIG 4

Stomach-Kidneys-Heart-Liver

Keep the vital organs healthy by regularly taking the world's standard remedy for kidney, liver, bladder and uric acid troubles—

GOLD MEDAL HAARLEM OIL CAPSULES

The National Remedy of Holland for centuries and endorsed by Queen Wilhelmina. At all druggists, three sizes. Look for the name Gold Medal on every box and accept no imitation

WANTED, Men to Sell

Government Harness, Saddles, Blankets to furnish. Anyone with a car and $100 can make big money. Write today. Only a limited amount.

A. H. LANGMAIDE

Union Stock Yards Denver, Colo.

Carrizozo School Notes

(By Supt. E. E. Cole)

The most noticeable thing about the Carrizozo schools during the first three weeks of January is the large attendance. Every room has had close to 100 per cent of attendance. Of course the mild weather, the high temperature and dry streets, have something to do with it; but interest on the part of the pupils and parents has a good deal more to do with it. We try to get as much work out of the pupils as possible, and then make school life as happy as possible. These two agencies, with the greater efficiency of the schools, are what have made the attendance of the public schools 100% more than fifty years ago.

The Girls' Club met last Tuesday evening with Ruby Smith. This is a club which meets twice a month, and is a move in the right direction. It meets at 8 o'clock and must be dismissed by 10 o'clock. The improvement sought is social, literary and musical, as is shown by the following program of this week:

1. Girls sew.
2. Miss Herron gives a book review.
3. Evelyn French gives a short story.
4. Music.
5. Refreshments.
6. Business meeting.

Last Friday, January 14, the high school had one of the best literary programs it has had for some time. Quite often we teachers make a genuine discovery; of some one among the pupils who has talent in story writing, poetry, speaking, composition, music. Last Friday, Claire Adams proved, in her vocal solo, that she had a fine, pure-toned voice, capable of considerable volume. She will make a valuable addition to the glee club.

A few years ago, in the city of Pueblo, a certain gentleman, superintendent of the Pueblo Smelter, who thought he had no no voice at all, in one year's time developed into the finest soloist in the city. He discovered himself. Many a boy has ability and does not know it. The crime of a student against himself is in the fact that he will not make the effort.

The High School Glee Club now numbers eighteen. They are singing from "The Corona," the finest book published for high schools. The songs are more difficult than those used in the grades, yet not too difficult for the students of the high school. The Glee Club will probably furnish the commencement music.

One of the high school teachers, not far from her teens, recently remarked to the superintendent that pupils are not nearly so rough on the high school dictionary as they used to be. We notice this with regard to other books and property. We believe that the schools are improving along all lines. Care of property belonging to the public is one of the lessons we learn in the schools under the subject of "Good Citizenship."

The superintendent has been reading to the students, in "Chapel," a fine article on the subject "The Disastrous Habit of Failure." This is taken from that splendid paper "The Nornal Instructor and Primary Plans." It shows that many a pupil gets into the habit of making failures, so that he expects to fail in every undertaking; therefore he fails. The student who gets into the habit of making everything he undertakes "GO" has an enthusiasm which greatly helps to make things "GO!"

Do They See Us Coming?

Business houses and private individuals in Carrizozo have been victimized here of late to such an alarming extent, that to longer hold these outrages from the people, would be placing a big premium on dishonesty and graft of all kinds. Within the past two weeks, as many as four business houses have been victimized by cashing worthless checks and suffering the loss of goods, from strangers in whom they placed confidence before waiting for such parties to make some showing of worthiness to receive favors in confidence.

This is not all; workmen in the railroad shops have been swindled by smooth-tongued grafters posing as insurance agents, to gain the confidence of the men after which they obtained money and "flew the coop." We were all strangers in in this country in times gone by, but this does not license crooks to work their evil designed schemes on our people in return for human kindness. A good Rhode Island whipping post would put a stop to some of this crooked business.

COUNTY COMMISSIONERS HOLDS SPECIAL MEETING

Special meeting of the board of County Commissioners held January 17th, 1921. Meeting called to order at 10 o'clock a. m.

Present: Ben Lujan, Chairman; A. L. Hulbert, Member; Ralph Dow, Deputy Sheriff; R. M. Treat, Clerk.

In the matter of the election held in the various precincts for the election of Justice of the Peace and Constable, after examining the poll books from the various precincts, the board finds the results as follows:

Precinct No. 1, Lincoln, no election held.

Precinct No. 2, San Patricio, no election held.

Precinct No. 3, Arabela, Juan Quintana received 35 votes for Justice of Peace, no opposition; Fred McTrigue received 35 votes for constable, no opposition.

Precinct No. 4, Picacho, no election held.

Precinct No. 5, Rabenton, Augustine Chaves received 20 votes for Justice of the peace, no opposition; W. E. Brady received 20 votes for constable, no opposition.

Precinct No. 6, Encinoso, no election held for justice of the peace. Ramon Farmer received 10 votes for Constable: no opposition.

Precinct No. 7, Jicarilla, A. H. Norton received 17 votes for Justice no opposition.

Frank Haskins received 15 votes for Constable.

Nick Maes received 1 vote for Constable.

Precinct No. 8, White Oaks, John Townsend received 15 votes for Justice of the Peace, Sabino Gonzales received 6 votes for Justice of the Peace. Benny Bartlett received 21 votes for Constable, no opposition.

Precinct No. 9, Capitan, Willis H. Hightower received 61 votes for Justice of the Peace. Witt Sears received 1 vote for Justice of the Peace. Sam J. Bigger received 45 votes for Constable, Arthur Howard received 10 votes for Constable. C. W. Hilburn received 10 votes for Constable.

Precinct No. 10, Ruidoso, no election held.

Precinct No. 11, Nogal, W. F. Peacock received 9 votes for Justice of the Peace. R. A. Rodes received one vote for Justice of the Peace. Wm. Ferguson received 2 votes for Justice of the Peace. Tom Honley received one vote for Justice of the Peace. John Littleton received 12 votes for Constable, Jim Gatewood received 1 vote

Precinct No. 12, Bonito, Sam Kelsey received 3 votes for Justice of the Peace. T. J. Grafton received 1 vote for Justice of the Peace. J. H. McMillen received 3 votes for Constable. W. H. Marr received one vote for Constable.

Precinct No. 13, Corona, D. H. Henry received one vote for Justice of the Peace; Trinidad Pena received 17 votes for Justice of the Peace; E. F. Davidson received 60 votes for Justice of the Peace. G. C. Brown received 75 votes for constable, no opposition.

Precinct No. 14, Carrizozo, Ira O. Wetmore received 142 votes for Justice of the Peace; Paul Bentley received 84 votes for Justice of the Peace. Fred Lalone received 225 votes for Constable; Harry Norman received 1 vote for Constable. Will S. Norman received 1 vote for Justice of the Peace.

Precinct No. 15, Oscuro, Dr. Guido Ranniger received 12 votes for Justice of the Peace, no opposition. Claud Branum received 10 votes for Constable; Margarite Grey received 2 votes for constable.

Precinct No. 16, Ancho, J. E. Secrest received 5 votes for Justice of the Peace, no opposition. T. J. Straley, Jr. received 8 votes for Constable, no opposition.

Precinct No. 17, Spindle, No election held.

Now comes R. M. Treat and asks that the Board buy another typewriter for the clerk's office. The board after considering same hereby order R. M. Treat to buy typewriter and draw warrant for same out of the general county fund.

There being no further business before the Board it adjourned sine-die

Signed, Ben Lujan, Chairman.
A. L. Hulbert, Member,
R. M. Treat, Clerk.

Dr. H. E. Pine, formerly of Carrizozo, but now located at Aztec, N. M., left Saturday after spending about two weeks in this locality. He first attended District Court in Alamogordo, where he was a witness in a case concerning a stock deal, afterwards coming here, to visit for the balance of the time with his daughter's family, and to jump his new grandson on his knee. He speaks in high terms of Aztec and its people and says we may hear of successful ventures in the oil game there in the near future.

Miss Florence Spence is Mrs. M. L. Blaney's assistant in the County School Superintendent's office. Miss Spence, with her vast amount of knowledge of this nature, will be of much assistance to Mrs. Blaney. The appointment is a good one.

"These Rats Wouldn't Eat My Best Grain," Says Fred Lamb

"It's hard to keep rats out of a feed store. A neigboring store sold me some RAT-SNAP. It worked wonders. Gathered up dead rats every morning. Bought more RAT-SNAP. Haven't a rat now. They wouldn't eat my best grain when I threw RAT-SNAP around." Three sizes, 35c, 65c, $1.25. Sold and guaranteed by Kelley & Son and Rolland Bros.

Outlook want ads get results.

Listen!

There is no such thing as 2nd hand Money. Everything else you own becomes second hand. Put your money in the Bank it will always have a first hand value.

It is part of our bank's business to aid everyone in this community by showing them the necessity of having money in our bank.

You MUST bank regularly a part of what you earn if you ever get ahead and ever amount to anything.

Money is the measure of SUCCESS in any business or profession. Give yourself a full measure of success, it is your RIGHT to yourself and your DUTY to your family.

We Invite YOUR Banking Business.

THE FIRST NATIONAL BANK

CARRIZOZO, NEW MEXICO

Here's a Tube that closes punctures and prolongs casing life

GOOD BYE PUNCTURES!

The Compression Inner Tube has solved the puncture problem! Three times as thick as ordinary tubes, and moulded with deep side and tread corrugations which straighten out when tube is inflated. The air pressure COMPRESSES this tube, instead of stretching it, and nail holes close up automatically. You simply pull out the nail—and keep moving—no air is lost!

By maintaining the same air presure constantly, keeping the tire firm, pinching and rim-cuts are practically eliminated. Tires last 20 to 50 per cent longer. And your car rides easier. Real economy as well as freedom from punctures is what you get in the Compression Tube. Let us demonstrate this remarkable tube to you immediately.

BURL SEARS, County Agent,

CAPITAN, NEW MEXICO

COMPRESSION INNER TUBE

WOMAN AVOIDS AN OPERATION

Hope Nearly Gone, but Lydia E. Pinkham's Vegetable Compound Saved Her

Star, N. C.—"My monthly spells gave me so much trouble, sometimes they would last two weeks. I was treated by two doctors without relief and they both said I would have to have an operation. I had my trouble four years and was unfit to do anything, and had given up all hope of ever getting any better. I read about your medicine in the 'Primitive Baptist' paper and decided to try it. I have used Lydia E. Pinkham's Vegetable Compound and Lydia E. Pinkham's Liver Pills for about seven months and now I am able to do my work. I shall never forget your medicine and you may publish this if you want to as it is true."—Mrs. J. F. Hursey, Star, N. C.

Here is another woman who adds her testimony to the many whose letters we have already published, proving that Lydia E. Pinkham's Vegetable Compound often restores health to suffering women even after they have gone so far that an operation is deemed advisable. Therefore it will surely pay any woman who suffers from ailments peculiar to her sex to give this good old fashioned remedy a fair trial.

Quickly Relieves Constipation

Don't let constipation poison your blood and curtail your energy. If your liver and bowels don't work properly take CARTER'S Little Liver Pills today and your trouble will be relieved. For dizziness, lack of appetite, headache and blotchy skin try them. Purely vegetable.

CARTER'S LITTLE LIVER PILLS

Small Pill—Small Dose—Small Price

No More Misery After Eating

Just Takes An Eatonic

"The first dose of Eatonic did me wonders. I take it at meals and am no longer bothered with indigestion," writes Mrs. Ellen Harris.

Thousands of people, like this dear lady, gratefully testify about Eatonic, which does its wonders by taking up and carrying out the excess acidity and gases which bring on indigestion, heartburn, bloating, belching and food repeating. Acid stomach also causes about seventy other non-organic ailments. Protect yourself. A big box of Eatonic costs but a trifle with your druggist's guarantee.

Dont Send 1 Penny

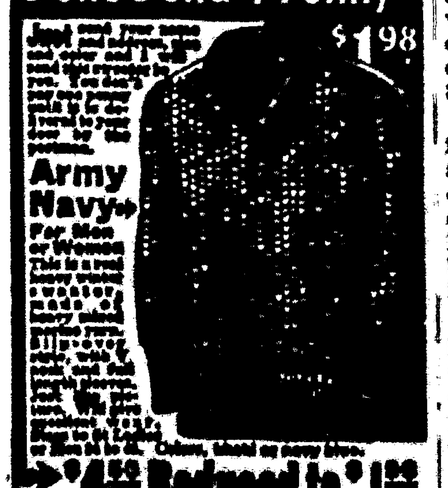

$4.50 Reduced to $1.98

Delivery Free

Walter Field Co.

You Save From $15 to $25 on every Saddle and Harness

Direct from our workshop. Send for our free catalog.

The Fred Mueller Saddle and Harness Co.

FRECKLES

GASOLINE by THE GALLON. Send $1 for trial order. Money back if not satisfactory. SOLM & COTTRELL, Box 818, Pueblo, Colo.

W. N. U., DENVER, NO. 3-1921.

THE WORLD IN PARAGRAPHS

A BRIEF RECORD OF PASSING EVENTS IN THIS AND FOREIGN COUNTRIES.

IN LATE DISPATCHES

DOINGS AND HAPPENINGS THAT MARK THE PROGRESS OF THE AGE.

(Western Newspaper Union News Service.)

WESTERN

Policeman John Layton was shot and seriously wounded during a revolver duel with automobile bandits whom he surprised robbing a soft drink establishment in Butte, Mont. The robbers escaped with their loot.

Settlement of a California oil land leasing action which will mean the payment of $220,000 in royalties to the government by the Miocene Oil Company, has been announced in the United States Circuit Court at San Francisco.

The towns of Covina, Glendora and Azusa in the San Gabriele valley, 20 to 25 miles east of Los Angeles, were rocked by what was declared by inhabitants to be a series of explosions. Each shock was accompanied by a loud report.

An unidentified burglar was shot to death in the residence of William Crutchfield in Omaha by a squad of police armed with riot guns and pistols. The officers had been tipped off to the prospective robbery and replied to the burglar's fire when he discovered them.

Frank Delbridge, a convict in the Nebraska state penitentiary, sentenced from Omaha on conviction of housebreaking, hanged himself in his cell, making a noose of his suspenders. He had recently been paroled, but was returned to the prison for alleged infraction of parole rules.

Deputy District Attorneys Stafford and Turney of Los Angeles have been in San Francisco to question two new witnesses who are to be brought to Los Angeles to testify for the prosecution in the trial of Mrs. Louise Peete, charged with the murder of Jacob C. Denton, wealthy mining broker.

The "China Eggs" law, requiring hotels, restaurants and other places that use foreign eggs in the preparation of food, or that serve foreign eggs, to advise the public of that fact by a "plainly readable sign," has been upheld as constitutional in a decision handed down by the State Supreme Court of Washington.

John R. Milholland, investment broker, of the firm of Milholland & Hough of Spokane, accused by Jay B. Hough, in an alleged confession to the police, of having participated with him in embezzling $350,000 in bonds and money from James F. Callahan, millionaire Wallace, Idaho, mining man, was found dead at his home in Spokane, Wash.

WASHINGTON

Deportation of Donal O'Callaghan, lord mayor of Cork, who arrived at Newport News as a stowaway and without a passport, has been requested of the Department of Labor Tuesday by Acting Secretary Davis of the State Department.

A law requiring lobbyists in Washington to register, telling who they are and who they represent, was advocated by Senator Kenyon, Republican, of Iowa. "Washington is crowded with lobbyists," he declared. "The oil, lumber and other big interests are lobbying."

Publicity of official coal cost data to be collected through the Federal Trade Commission as a means of keeping down charges to the consumer will be proposed by the Senate reconstruction committee following its investigation into the coal situation, it was said by Chairman Calder.

Investigation by the Department of Justice of lumber interests with special reference to the yellow pine industry of the South and a decision of the department to intensify its inquiry into the building materials situation, have been announced in Washington to determine if there have been violations of the Sherman anti-trust law. Both investigations are being conducted separately.

Special wireless telephone apparatus will transmit President-elect Harding's inaugural address to every army post, every battleship and halls in various cities where "inaugural parties" will be held, H. B. McLean, chairman of the inaugural committee, has announced. A committee on inaugural radio news has obtained the co-operation of the army and navy radio services to carry out the plans.

FOREIGN

The Greek offensive in Asia Minor resulted in important successes for the Greek forces, according to the Greek communique received by the Greek legation in London.

Development of oil lands in Argentine to the point where that country will be in a position to produce 40 per cent of the oil used there is planned by the ministry of that country.

Reports that soviet Russia is preparing for war against the Russian border states, including Rumania, were declared false by Adolph Joffe, president of the Russia peace delegation at Riga.

Mrs. Terence MacSwiney disembarked in London from the steamship Pan Handle State, which arrived from New York. Only two or three friends greeted her. She will remain in England a few days and then proceed to Ireland.

Miners in the Ruhr district of Germany have decided to deprive Bavaria of coal as a step toward forcing Bavaria to disarm the civil guards, the disbandment of which has been demanded by the allies, says a Berlin dispatch.

A presidential decree suspending the concession that had been granted the Western Union Telegraph and Cable Company to land its Barbadoes cable on the shores of Cuba has been signed and is in the hands of the government secretary.

Reports reaching Argentina from Bolivia, meager because of the rigid censorship which has been put into effect, indicate that the republic is verging on a state of anarchy owing to failure of the revolutionary party to establish a stable government.

Berlin again is threatened with strikes of electrical street car and subway workers and similar craftsmen because the municipal government has refused to reinstate and set free thirty-three Communist leaders who have been active among Berlin workers.

Anatole France, the author, has announced his adhesion to the communist section of the French Socialist party. This action on his part was not unexpected, as he began last October to write articles favoring sovietism, saying that the advancement of soviet principles was one of the principal undertakings of his life.

The Tribuna declares that the amount of money stolen from the treasury of the regency of Quarnero in Fiume recently was 7,000,000 lire. This sum represented more than half of the money handed over to the Fiume authorities by the commander of the steamer Cogne for the release of that vessel, which was seized by Fiume officers last fall.

GENERAL

More motorists were killed in Delaware last year in proportion to the number of automobiles registered than in any other state.

Films depicting criminal acts have been barred from display at Newark, N. J., W. J. Brennan, director of motion pictures, has announced. Such acts, he said, have a bad effect on the criminally inclined.

Wages of all employés of the Detroit United Railway Company, other than platform men, have been reduced approximately 20 per cent. Motormen and conductors are to decide this week whether to accept a similar reduction.

More than 180,000 quarts of wine, whisky and beer were poured into sewers at Waukegon, Ill., by a posse of federal prohibition agents. The liquor represented the "catch" obtained by federal officers in recent raids on illicit liquor stores in Lake county.

Four seaplanes, manned by officers of the United States navy and flying from San Diego, Calif., to Panama, have arrived at La Union, San Salvador. An American warship, which arrived there from La Libertad, supplied the planes with provisions and gasoline.

The three American naval balloonists stranded near Hudson bay when their big bag descended after a flight from Rockaway, N. Y., reached Mattice, Ont., safely after mushing down from Moose Factory.

A book, 700 years old, valued at $100,000, has been placed in the University of Pennsylvania for translation by Dr. William R. Newbold. It is said to have been written by the English monk, Roger Bacon, sometime between 1216 and 1262, and is an exposition of the laws governing life. The volume, which is written upon vellum, is the property of Dr. Willifred M. de Voynich, an exile of Poland.

The board of directors of the Knights of Columbus, at a meeting in New York, recommended that the undistributed balance of approximately $5,000,000 of the united war fund be turned over to Herbert Hoover's European relief council for the feeding of starving children in Europe. The board voted that the knight's title to their portion of this balance, about $900,000, be transferred to the relief council, provided the other organizations sharing in the fund took similar action.

A Big Drop in JELL-O

2 packages for 25¢

The Genesee Pure Food Company, Le Roy, N. Y.

BEASTS MAKE GOOD ON FILMS

Eastern Journal Makes Unkind Comparison Between Four-Footed and Human Actors.

It was said at a recent meeting of the London Zoological society that the plan of making, and keeping on record, films of rare animals had been entered upon with considerable success, the natural movements of the beasts having been reproduced on the screen in a most interesting and instructive manner. It is indeed reasonable to suppose that the four-legged film actors may even be more successful, from an artistic standpoint, than their human colleagues; first, because their motions are naturally intelligible without the accompaniment of spoken language; and second, because they cannot be trained, as "movie" performers apparently are, to chop up their movements into a limited number of stereotyped gestures, in more or less regular sequence, which audiences presumably know by heart and may anticipate well in advance.—Christian Science Monitor.

The Family Laundress.

George Luks, an artist, said at a reception in New York:

"Servants are paid such high wages nowadays that only labor unionists and captains of industry can afford to keep them. As for painters—"

Mr. Luks made a helpless gesture and went on:

"A promising young painter said to me the other day in a complacent voice:

"'My work is now hung on the line.'

"Then a bitter thought struck him, and he added:

"'So's my wife's.'"

Not Unanimous.

"Do you pay your servant well?"

"I can't say. Everybody except the servant seems to think so."

ROSE UP IN THEIR WRATH

Entire Body of "Plain People" of Crimson Gulch Tired of the Part They Played.

"Going for a little holiday?" inquired the member of a surveying party.

"No," replied Piute Pete. "These suitcases represent all our worldly possessions and the departure which it is your historic privilege to witness is a two-handed play on which me an' Cactus Joe here intends to stand pat forever."

"But Crimson Gulch is just beginning to be the fine town which you have so long hoped for."

"It is. All the boys except us has prospered one way or another, so that every one of them is an assessor or a stockholder or somethin' that makes him some kind of a rate booster. So me an' Cactus Joe is emigratin'. We're willin' to do our duty as citizens, with any kind of an even break. But we're tired of bein' the en-tire plain people."

White Fleas.

Robert Lee Phillips, six years old, living in East Washington street, is much impressed with all he learns at school, says the Indianapolis News. The other evening he was busy cutting out "paper animals" and as he played he kept repeating to himself, "Fleas is white, fleas is white." His older brother grew tired of hearing it and said: "Where do you get that?" Very emphatically he answered: "At school. 'Mary had a little lamb; its fleas is white as snow.'"

There may be 198 objects in a boy's pockets, but he knows every one that is there.

It's time to cross your fingers when you hear a man boasting of his good deeds.

Look into it!

If tea or coffee drinking disturbs health or comfort, switch to

INSTANT POSTUM

There's a big gain toward health, with convenience, economy, and no loss in satisfaction

GROCERS EVERYWHERE SELL POSTUM

Made by Postum Cereal Company, Inc. Battle Creek, Mich.

CHURCHES

METHODIST CHURCH
C. C. Higbee, Pastor

Sunday School, 9:45 a. m. Come bring one.
Sermon at 11 a.m. and 7:30 p.m.
Epworth League Sunday evening at 6:30 p. m.
Mid-week prayer meeting Wednesday at 7:30 p. m.
All visitors and strangers are welcomed at our Church to any and all services.

DON'T FORGET IT!

You can't afford to miss the Memory Service at the Epworth League Sunday, Jan. 23rd, at 6:30 p. m. Leader—Florence Spence.

The present and eternal warfare between boys and girls demands that there be an improvement in the atmosphere of the home. The pastor will preach next Sunday morning and evening upon "The Home, the Greatest Educational Agency on Earth." An opportunity will be given for each one to join the "Daily Devotional League." An organization which has no initiation or membership fees; but which binds the League together in a fellowship of daily Bible reading and prayer. Will you not enroll as a member of this band? Its register chronicles the names of the finest and best people in the world, whose lives count here and hereafter.

HELP!!

"Help yourself to a seat at the Epworth League Devotional Meeting Sunday, January 23rd, at 6:30 p. m., and enjoy the Memory Service."

Topic: "The Most Helpful Passage in the Bible."—What's your guess?

CHURCH OF CHRIST

There will be services conducted by the Church of Christ at the Kelley Chapel next Sunday at 10 a. m. The public is cordially invited.

Rev. J. B. Daniel of Alamogordo will preach at both morning and evening services, third Sunday of each month.

BAPTIST CHURCH
L. S. Smith, Pastor

Preaching every Sunday.
Sunday School 10 a. m.
Young People's meeting at 6 p. m.
Ladies meet every Wednesday at 3 p. m.
You are cordially invited to all services.

EPISCOPAL CHURCH
Rev. Johnson, Rector

Sunday School at 10 a. m. Morgan Relly, Superintendent.
Church service at 7:30 p. m., Sundays.
The public is cordially invited.

B. Y. P. U. Card

The Baptist Young Peoples Union meets Sunday evening at 7 o'clock, to enable the Society to finish its hour of worship before Church services begin.

First Methodist Church

We do not lay emphasis upon numbers. But this statement by our last Sunday night sounds good. "This is the largest congregation we have had since the Christmas exersises. And the largest at the preaching service since the Revival about a year ago." Part of this was due to the fact that a number were present from other churches; their pastors being out of the city. We appreciate the visit and will be glad to reciprocate as opportunity affords. This is an inspiration in a large congregation. And whatever benefit the individual may receive, he has contributed his personal share toward making the service a greater blessing to every other person present.

New Pure Food Cafe

The Star Cafe, formerly managed by H. C. Aldrige, was sold Monday to C. H. Haines, proprietor of the Pure Food Bakery. Mr. Haines wishes to announce that the building will be remodeled throughout and an up-to-date restaurant will be in operation as soon as the work of cleaning, arranging and remodeling can be accomplished.

Mr. W. N. Williamson of Las Cruces, father-in-law of Mr. Haines is here with his family, and will manage the the new business. He is an old restaurant man and will conduct a first class place where everything for the table may be had at reasonable prices. After the new cafe is open to the public, a standing invitation will be issued to the people, to visit and inspect the kitchens.

Sunshine Forever

The recent cold snap, which endured for only a short time, has vanished, leaving us with the customary spring-like weather of which we continually boast. Sunday was a beautiful day; residents could walk about town dressed in spring attire, while in the distance stood the mountain peaks, clothed in their shrouds of "the beautiful." Much snow in the adjoining mountains, means a more bountiful supply of water for the coming summer, consequently the the ranchmen in the canyons are delighted.

We Carry In Stock

Studebaker Wagons	Patent Medicines
Blackleaf 40	Toilet Articles
Kan. Blackleaf 40	Safety Razors
Barbed Wire	Hot Water Bottles
Hog Fence	Rubber Syringes
Dynamite	Mellins Food
Blasting Caps	Horlick's Milk
Grain Bags	Eagle Brand Milk
Dry Batteries	Nursing Bottles, Etc.

The Titsworth Company,
Capitan, New Mexico

OUR BAKER

is the medium thru whom you obtain nature's richest loaf. We give him the best material to work with, of course, but that isn't all. Flour doesn't work itself into bread without human aid. Therefore give due credit to our baker and take another slice.

PURE FOOD BAKERY
Doering Bdg. C. H. HAINES, Prop. Carrizozo, N.M

JUDGE A BANK

by its financial soundness, by the standing and character of its directors and officers, by its readiness to be of service to its depositors. That is the way we wish this bank to be judged and we invite the strictest inquiry. When you have made it we solicit your account on the result of your investigation.

THE LINCOLN STATE BANK
CARRIZOZO, N. M.
"BANK WITH US - - GROW WITH US"

CRYSTAL THEATRE
"The Home of Good Pictures"

Complete Change of Program Each Night

Show Starts Promptly at 7:30 O'clock

TRANSFER & DRAYAGE

Light and Heavy Hauling

Call Phone No. 96

JOHN MARTIN

Carrizozo - - - New Mexico

PROFESSIONS

Geo. W. Prichard W. C. Merchant
PRICHARD & MERCHANT
ATTORNEYS-AT-LAW
Lutz Building
Carrizozo, New Mexico

GEORGE B. BARBER
LAWYER
Phone 28 Carrizozo, N. M.

DR. R. E. BLANEY, Dentist
Exchange Bank Building
Carrizozo New Mexico

T. E. KELLEY
Funeral Director and Licensed Embalmer
Phone 96
Carrizozo New Mexico

FRANK J. SAGER
Insurance, Notary Public
Agency Established 1892
Office in Exchange Bank
Carrizozo New Mexico

P. M. SHAVER, M. D.
Physician and Surgeon
Office Rooms at the Branum Building
Alamogordo Ave. Phone 99
CARRIZOZO - NEW MEX.

GEORGE SPENCE
ATTORNEY-AT-LAW
Rooms 5 and 6, Exchange Bank Bldg.
CARRIZOZO, NEW MEXICO.

DR. E. L. WOODS
Office Wetmore Building, Tel. 124
Private Hospital Phone No. 23.
General Surgical and
Maternity Accommodations
Graduate Nurses - Glasses Fitted
CARRIZOZO - NEW MEXICO

LODGES

Carrizozo Lodge
No. 40
KNIGHTS OF PYTHIAS
Meets every Monday evening at K. of P. Hall Lutz Building
Visiting Brothers cordially invited
C. P. HUPPERTZ, C. C.
S. L. SQUIER, Kof R. & S.

COMET CHAPTER NO. 29
ORDER OF EASTERN STAR
Carrizozo, New Mexico.
Regular Meeting
First Thursday of
Each Month.
All Visiting Stars Cordially Invited.
MRS. H. E. Pine, Worthy Matron
S. F. MILLER, Secretary.

—CARRIZOZO LODGE No. 41—
Carrizozo, New Mexico.
A. F. & A. M.
Regular communications for 1921: Jan. 22, Feb. 19, Mar. 10, Apr. 16, May 21, June 18, July 16, Aug. 13, Sept. 17, Oct. 15, Nov. 12, Dec. 10-27.
R. E. Lemon, W. M.,
S. F. Miller, Secretary.

CARRIZOZO LODGE No. 30 I. O. O. F.
Carrizozo, New Mexico.
J. B. Dinwiddie, NG.
Wm. J. Langston, Sec'y.
Regular meeting nights First and Third Tues. of each month.

—CARRIZOZO LODGE No. 40—
B. of R. T.
Carrizozo, N. M.
Meetings First and Third Wednesdays of Each Month at 7:30, at Masonic Hall.
R. C. O'Connors, Pres.
W. E. Wallace, Sec.-Tres.

Mining Locations, Warranty Deeds, Mortgage Deeds, Bills of Sale and all kinds of legal blanks at this office.

THE OUTLOOK

Published Weekly in the Interest of Carrizozo and Lincoln County, New Mexico.

A. L. BURKE, Editor and Publisher.

Foreign Advertising Representative
THE AMERICAN PRESS ASSOCIATION

Largest Circulation in The County

Entered as second-class matter January 6, 1911, at the post office at Carrizozo, New Mexico, under the Act of March 3, 1879.

Advertising forms close Wednesday at noon. News columns close Thursday night. If you do not receive your paper regularly, please notify the Publisher. Advertising rates on application.

SUBSCRIPTION RATES

ONE YEAR, in Advance . . . $2.00
SIX MONTHS in Advance . . . $1.00

OFFICE PHONE NUMBER 24

Harding Retains His Poise

Washington, Jan. 22, 1921. — "With unanimous acclaim, the American people will approve the action of Senator Harding in asking the discontinuance of plans for an elaborate inauguaration ceremony," declares the Republican Publicity Association, through its president, Hon. Jonathan Bourne, Jr. "Such a program would entail a waste of time and money, distract attention from the solution of serious nations problems, impose discomfort and suffering upon soldiers and sailors transported and kept in waiting for the inaugural parade, and set up class distinctions not in harmony with popular government. Mr. Harding's timely plea for industry and thrift will not go unheeded. Doubly impressed upon the minds of the people by the occasion which it called forth, his appeal for immediate effort to solve the difficult problems of reconstruction will meet a hearty response. His action in a matter of relatively small importance in national affairs establishes a policy and sets a standard from which it would be difficult for any member of his administrative family to depart. The country may well feel confirmed in the conviction that by the coming administration it is to be served, rather than ruled."

Senator Brickley's Letter

To the people of the 18th Senatorial District who are interested in proposed legislation affecting school matters:

I would be very glad to have any one interested in any of the following matters write me with regard to the proposed legislation and also make any suggestion that they care to make.

1—What do you think of having the Superintendent of Public Instruction appointed by the Governor of the State? The above plan is being followed by a large number of states and those states are the leaders in educational matters. The idea is to remove our educational system from politics. Our State Superintendents should not have to make a campaign for re-election or for election every two years. The most competent in many instances will not make the campaign and no one can formulate a plan and carry it out for two years. In many of the leading states, the State Supts. have not been disturbed for many years.

2—Are you satisfied with the present method of certificating teachers and do you not believe that some one in closer touch with the teacher should grant the 3rd, 2nd and 1st Grade Certificates? We have teachers licensed to teach who are entirely without educational qualifications! We have teachers with licenses to teach, who have been convicted and served terms for major crimes. In some states the County Superintendent, with the aid of a committee, holds the examinations and grants the certificates. Write me your comments on the above.

3—What do you think of educational qualifications for County Superintendents and a law requiring them to be teachers of experience and proven worth and ability? Also what can we do to remove their election or appointment from politics? In many instances County Superintendents have been elected to office who had no qualifications from an educational standpoint or at least very few and no experience in teaching.

4—What do you think about getting abreast of the leading and most progressive states and furnish free text books to the public schools? The plan as followed and which is endorsed by the leading educational associations is to issue books and supplies to the pupil when he when he first comes to school? The books are charged to the different districts, put in charge of the teachers, they number them, keep a record of who gets them. The books are laid on the teacher's desk once a month for inspection. If one is lost or mutilated, the parents of the pupil must pay for for it. At the end of the year, the books are turned in to teacher and checked off. I have taught school for years under this system and the same books have been used for three or four years and longer.

The indications are that a gambling law will be passed. An effort will be made to put teeth in it. The fine system is not always effective and not always fair. One man can pay his fine and walk out with a smile. Another can't, and goes to jail. Would you favor a prison sentence or jail sentence for the second offense, with the option of paying a fine removed?

Write me fully on the above matters, your letters will have the best of attention and you will receive an answer. Make any suggestions you care to make. If you use a typewriter, it will be much better, for believe me, writing in the United States is a lost art and I get letters that take me as much as thirty minutes to read, and then I am not sure that I have the contents just as the writer meant.

NOTICE TO TAXPAYERS

The time has arrived for the rendition of all property for taxation for this year:

The Assessor will visit the following places on the dates named and tax payers are requested to meet him, prepared to list their property for taxation.

Capitan, Monday, January 17th.
Lincoln, Tuesday, January 18th.
Hondo, Wednesday, January 19th.
San Pat., Thursday, January 20th.
Glencoe, Friday, January 21st.
Ruidoso, Saturday, January 22nd.
Tinnie, Monday, January 24th.
Picacho, Tuesday, January 25th.
Arabela, Wednes. January 26th.
Spindle, Thursday, January 27th.
Encinoso, Friday, January 28th.
Rabenton, Sat., January 29th.
White Oaks, Mon., January 31st.
Jicarilla, Tuesday, February 1st.
Corona, Wednes., February 2nd.
Ancho, Thursday, February 3rd.
Oscuro, Friday, February 5th.
Nogal, Monday, February 6th.
Alto, Tuesday, February 8th.
Parsons, Wednes., February 9th.

My deputy will be at my office in Carrizozo at all times during business hours and will assist you in filling out schedules.

Blank schedules may be had at my office, or at any post office in the county.

JOHN L. BRYAN,
Jan. 14, 2t ASSESSOR.

Classified Ads

FOR SALE—Thorough bred Poland China pigs, three months old; big bone type. For prices and information write or see,
H. J. Goforth,
Tularosa, N. M. 3te

GET OUR PRICES ON FLOUR, GRAIN, etc., before buying elsewhere — The Titsworth Co., Capitan, N. M.

FOR SALE—A Republic 1½ ton truck in first class condition, may be seen at the City Garage. Bargain at $800.00.

Sweet Milk

Sweet milk, 20 cents per quart. Mrs. R. H. Taylor, Phone 82. tf.

FOR RENT—One three room house, furnished. Inquire at Outlook office. tf.

Standard Prices

ONE PRICE—Ford's standard prices on all repair work—Western Garage.

Just Received

A Car Load of Cotton Seed Cake—The Titsworth Co., Inc., Capitan, N. M. tf

FOR SALE—House of six rooms, well improved. One block from school house. Bargain if taken at once. Inquire of Outlook office. 5-21 tf

Three Essentials

Ford Service; Ford Mechanics; Ford parts.—Western Garage.

WANTED—Pinon Nuts—Ziegler Bros. tf

Oh, You Moca Cake!

Specials at the Pure Food Bakery for Fridays and Saturdays; Moca, Angel Food and Metropolitan cakes.—The Pure Food Bakery, Phone 37.

Steam Heated Rooms for Rent

Nicely furnished rooms with bath in private family. Phone 35. 44-3t*

There is more Catarrh in this section of the country than all other diseases put together, and until the last few years was supposed to be incurable. For a great many years doctors pronounced it a local disease and prescribed local remedies, and by constantly failing to cure with local treatment, pronounced it incurable. Science has proven Catarrh to be a constitutional disease, and therefore requires constitutional treatment. Hall's Catarrh Cure, manufactured by F. J. Cheney & Co., Toledo, Ohio, is the only Constitutional cure on the market. It is taken internally. It acts directly on the blood and mucous surfaces of the system. They offer one hundred dollars for any case it fails to cure. Send for circulars and testimonials.
Address: F. J. CHENEY & CO., Toledo, O.
Sold by Druggists, 75c.
Take Hall's Family Pills for constipation.

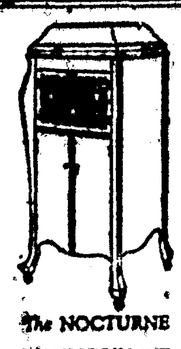

The NOCTURNE
Sonora
The Highest Class Talking Machine in the World

FOR those who want the best there is just one phonograph and that is the Sonora, supreme in tone, design and important features.

SUNSHINE PHARMACY,
Capitan, - New Mex.

BULLETIN

Compiled by
LINCOLN COUNTY ABSTRACT CO.
Weekly information on all filings in County Clerk's office.
PRICE $2.00 PER MONTH

L. W. CARLETON
BUILDER AND CONTRACTOR
Near Lodge on Eagle Creek

IF YOU BUY OR SELL
In either case the deal calls for an abstract. See L. B. Crawford, Abstractor.

Where There's a Baby on Farm Keep Rat-Snap

Rats are on most farms. Once they get inside the house—look out. Rats kill infants,—biting them is not unusal. Nursing bottles attract rats. Break a cake of RAT-SNAP and throw it around. It will surely rid you of rats and mice. Three sizes, 35c, 65c, $1.25. Sold and guaranteed by Rolland Bros. and Kelley & Son.

Drs. Swearingin & Von Almen, eye, ear, nose and throat specialists and fitting glasses—414 Trust building, El Paso, Texas. Dr. Von Almen will be at Dr. Wood's office, Carrizozo, N. M., on the 15th day of each month. 3-5 tf

Our brands of Candies are Fresh, Crisp, and of the Finest Quality. Don't fail to visit our store and inspect our stock of candies. Pure Food Bakery. tf

THE EXCHANGE BANK

Established 1892

CARRIZOZO, NEW MEXICO

Commerial and Savings Departments.
Interest at 4 per cent per annum paid on time and savings Deposits. Accounts Solicited.

INQUIRIES PROMPTLY ANSWERED.

Take Pride in Your Beauty
Our Beautifiers will beautify You.

Beautify and make life worth living. Use our harmless Lotions, Creams and Powders and KEEP those rosy cheeks you have; its easier to do this than to restore your beauty when it fades.

Our Scalp Preparations will make and keep your hair glossy and abundant. Our Manicuring articles will keep your nails pretty.

We are careful Druggists.

ROLLAND BROTHERS
THE BEST DRUG STORE

ATWOOD'S GARAGE
LINCOLN, NEW MEXICO

Genuine FORD Service Station
FISK CORD TIRES and TUBES
We buy and sell used FORD Cars
Service Car To All Points
First Class Service Guaranteed on Short Notice
GIVE US A CALL

OSCAR T. ATWOOD, Proprietor

ALLIANCE URGED TO CRUSH REDS

GENERAL LUDENDORF WARNS THAT CAMPAIGN MUST BE WAGED ON SOVIET.

ASKS HELP OF EUROPE

AID IN OUTFITTING GERMAN ARMY TO WIPE OUT BOLSHEVISM IS ASKED.

(Western Newspaper Union News Service.)

Berlin, Jan. 13.—A military alliance between Germany and the entente to crush Bolshevism has been urged by General Ludendorff, former quartermaster general of the German armies.

Ludendorff declared that sooner or later western Europe must meet the "soviets' armed combat." A defensive policy is useless, he declared.

The general estimated that a force of at least 1,300,000 men would be required to crush the Red military forces and hinted that Germany could supply a large part of the force if it were equipped and maintained by the allies' control of supplies, he said.

Berlin.—"Communism in Russia is robberism; it tolerates imprisonment, persecution and execution without trial; it has brought Russia starvation, disease and death. There is no government. It is a worse autocracy than czaristic government, and I lived there for over twenty years under the czar," M. Schwartz, American socialist of San Francisco, recently released from four months' imprisonment in Moscow, declared.

With his wife, known twenty years in America as a socialist worker under the name of Jessie M. Molle, he went to Russia last June and attended the second congress of the Third Internationals.

The couple were thrown into prison Aug. 9 because they failed to approve conditions in Russia. They were released Dec. 3, after Mrs. Schwartz went on a hunger strike, and sent to Lenine, Trotzky and Tchitcherin notification that she preferred to have her death advertised to the working classes of America than suffer further hardships at the hands of the Bolsheviki, whom she had believed exponents of justice to the workers until she arrived in Russia.

London.—Skeleton soviet governments for Rumania and Poland have been prepared and are ready to follow Bolshevik troops into Poland and Rumania, according to Moscow newspapers received in London.

"A Polish soviet government is ready to move from Moscow to Kieff with the general staff of the white Russian communist army," according to one newspaper.

The white Russian army was reported to be in course of organization now. It is believed to constitute the troops reported concentrating at Kieff and preparing fortifications to withstand a possible Ukrainian revolt.

The proposed Rumanian and Polish governments were said to have been completed in detail. Some Polish sympathizers with the soviet aims were said to have been selected for minor posts.

To Abandon Inaugural Celebration.

Washington.—Abandonment immediately of all plans for a celebration in connection with the inauguration of President-elect Harding was announced by E. B. McLean, chairman of the Washington inaugural committee, in accordance with the desire of Mr. Harding.

U. S. Reduce Force on Rhine.

Washington. — Reduction of the American forces of occupation in Germany from 15,000 to 8,000 has been ordered by the War Department. Secretary Baker has written to Representative Byrnes, Democrat, South Carolina, that the reduction already was under way. He added that the ultimate withdrawal of the entire force was a matter "for future consideration." The cost of operating the force of 15,000 was approximately $75,000 a day, Mr. Baker said, but under the terms of the armistice Germany must pay the maintenance costs.

Irish Debate Prohibition.

Dublin.—Prohibition as a reprisal against the British government was proposed by the Wexford county council in a resolution urged that Ireland cease the use of liquor and tobacco. To do so, the resolution declared, would deprive the government of $20,000,000 in taxes annually. The council declared the plan workable and seriously urged its observance by all supporters of Irish freedom.

Kill That Cold With

HILL'S CASCARA BROMIDE QUININE

FOR Colds, Coughs AND La Grippe

Neglected Colds are Dangerous

Take no chances. Keep this standard remedy handy for the first sneeze.

Breaks up a cold in 24 hours—Relieves Grippe in 3 days—Excellent for Headache

Quinine in this form does not affect the head—Cascara is best Tonic Laxative—No Opiate in Hill's.

ALL DRUGGISTS SELL IT

How He Got It.

"Pa had the last word in an argument with ma last night."

"That so?"

"Yep. Ma was arguing that she simply had to have a new gown for a dinner party that is coming soon."

"Well, how did your father get the last word in that sort of a battle?"

"He finally said 'yes.'"

What a man is and what he might be are as different as day and night.

How Fabrics May Be Tested.

The thumb test will help to determine strength and weaving quality of goods. The fabric is held between the forefingers and thumbs, while the knuckles should be forced together, causing a heavy strain on the fabric. Its strength will be shown by the ease of difficulty with which it tears.

Too many people in this world are not happy unless they are bubbling over with unhappiness.

Harvest 20 to 45 Bushel to Acre Wheat in WESTERN CANADA

Think what that means to you in good hard dollars with the great demand for wheat at high prices. Many farmers in Western Canada have paid for their land from a single crop. The same success may still be yours, for you can buy on easy terms.

Farm Land at $15 to $30 an Acre

located near thriving towns, good markets, railways—land of a kind which grows 20 to 45 bushels of wheat to the acre. Good grazing lands at low prices convenient to your grain farm enable you to reap the profits from stock raising and dairying.

Learn the Facts About Western Canada

—low taxation (none on improvements), healthful climate, good schools, churches, pleasant social relationships, a prosperous and industrious people.

For illustrated literature, maps, description of farm opportunities in Manitoba, Saskatchewan and Alberta, reduced railroad rates, etc., write Department of Immigration, Ottawa, Canada, or

W. V. BENNETT, Room 4, Bee Building, OMAHA, NEB.

Canadian Government Agent.

Seeking Her Prey.

Advertisement in London Paper—Mrs. Hawke would be glad to employ a wren for domestic work.—Boston Transcript.

Couldn't Hear Him.

Mrs. Benham—"What did the minister preach about?" Benham—"My hearing is sadly defective when I am not awake."

FREE!

A Whole Family Meal of SKINNER'S Macaroni

FREE—one package of your favorite SKINNER'S Macaroni, Spaghetti or Egg Noodles. Tear off the coupon, take it to your grocer, buy one package and he will give you another free. If he will not supply you write us, giving his name and address.

One package of SKINNER'S Macaroni Products should make a full meal for the average family.

If at any time you do not find the superiority of SKINNER'S immediately noticeable return the empty package to your grocer and he will refund your money.

Hundreds of appetizing dishes can be prepared from SKINNER'S Macaroni Products. Write us for our 48-page book of recipes, enclosing 4c in stamps to cover postage.

Unfortunately there are grocers that do not handle quality merchandise, because the wholesale price is higher than on goods made up of cheap raw material under unsanitary conditions.

Demand SKINNER'S Macaroni Products for your family's sake. REFUSE TO USE MACARONI THAT COOKS UP MUSHY AND DOES NOT HAVE A REAL FLAVOR, EVEN IF YOU HAVE TO CHANGE YOUR GROCER.

Just tear off the coupon that appears below. It's "legal tender" at any store—will buy you one package of SKINNER'S Macaroni Products if you buy another. You get two packages for only 10 cents by presenting this Free 10-cent coupon.

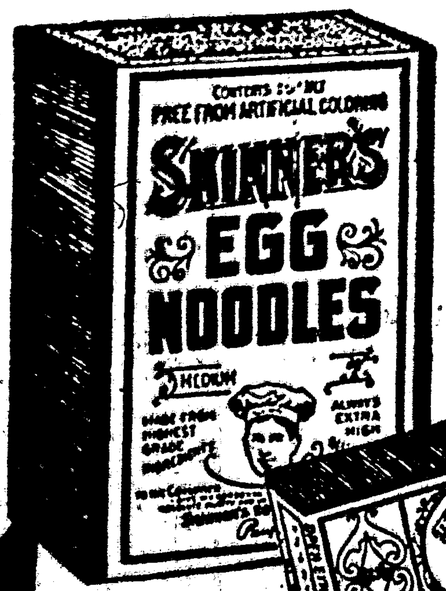

BUY ONE OF THESE

10¢

WE GIVE YOU THIS

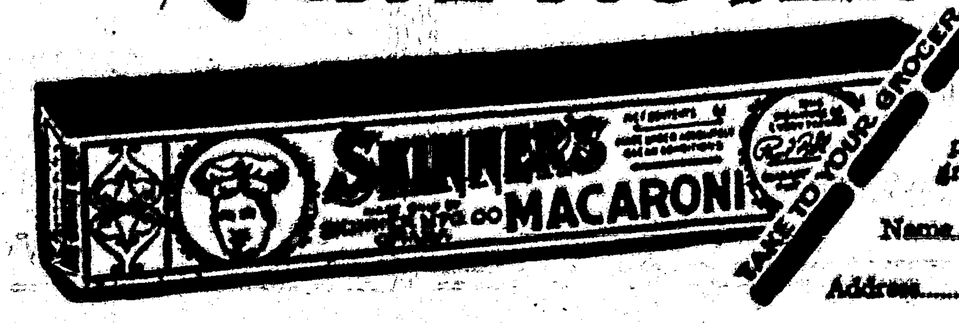

TAKE TO YOUR GROCER—OFFER WILL NOT APPEAR AGAIN

NOTICE TO GROCERS:

This coupon, signed by your customer, will be redeemed at 10 cents in cash. Return coupon direct to Skinner Manufacturing Company, Omaha, U. S. A. If you do not have our full line stocked send us name of your jobber.

NOTICE TO PURCHASER

Coupon, if presented within 30 days, good for one package of SKINNER'S Macaroni Products if you purchase another at the regular price.

SIGN THE FOLLOWING:

I hereby certify that I have this day purchased one package of SKINNER'S Macaroni Products from my grocer and received one package free.

Name_____

Address_____

Corona to Have a Newspaper

(Capitan Mountaineer)

Homer A. Stuart, late of Bryan, Tex., has arranged to establish a weekly newspaper at Corona, this county. He has bought a surplus plant owned by the publishers of the Capitan Mountaineer and expects to print the first issue of the paper on the 27th of this month, provided his material reaches him by that date. A name has not yet been determined on for the paper, but Mr. Stuart says he will give it some appropriate name. He is a practical newspaper man and a good writer, and will give the people of Corona and that part of the county a good local newspaper which they have been wanting for some time.

Will You Spend 65c On Rat-Snap to Save $100?

One 65c pkg. can kill 50 rats. The average rat will rob you of $10 a year in feed, chicks and property destruction. RAT-SNAP is deadly to rats. Cremates after killing. Leaves no smell. Comes in cakes. Rats will pass up meat, grain, cheese to feast on RAT-SNAP. Three sizes, 35c, 65c $1.25. Sold and guaranteed by Kelley & Son and Rolland Bros.

Paper producers say that they can't afford to reduce prices. Just what the sugar dealers said when they were getting 25 cents a pound.

The new management of the of the Star Cafe wishes to announce that on next Sunday the restaurant will open with an old-fashioned Chicken Dinner. Bring your families and enjoy a chicken dinner like "mother used to prepare." Keep the matter in your thought and begin with the opening.

James Stucky Says, "Rats Cost Me $125 for Plumbing Bills"

"We couldn't tell what was clogging up our toilet and drains. We had to tear up floor, pipes, etc., found a rat's nest in the basement. They had choked the pipes in the basement. The plumber's bill was $125. RAT-SNAP cleaned them out." Three sizes, 35c, 65c, $1.25. Sold and guaranteed by Rolland Bros. and Kelley and Son.

Remember, that we carry a full line of standard candies. Home-made candies of all kinds; Chocolate Bon Bons for the ladies; Vassar Chocolates for Sweethearts. — PURE FOOD BAKERY. tf

Fully Guaranteed

Our repair work is fully guaranteed to you.—Western Garage.

Barnett FEED Store

Wholesale and Retail

Hay, Grain and Feed
Stock Salt, Oil Cake
Wood and Coal

Prices Lowest and Service Best

Carrizozo - - - New Mexico

Why Don't Those Hens Lay?

We have the feed that will do the business.

We sell Flour, Corn, Chops, Meal, Hay, Bran, Shorts.

A full line of Purena Mill Feeds.

Phone 140

CARRIZOZO TRANSFER AND STORAGE CO.

Carrizozo Prices

FORD CARS, TRUCKS and TRACTORS

Touring Car, (Starter)	$630.60
Roadster, (Starter)	583 35
Coupe, (Demountable Wheels)	874.30
Sedan, (Demountable Wheels)	926.80
Trucks, (Pneumatic Tires)	656.85
Tractors	868.15

Delivery can be made on all models on short notice.

Western Garage, Inc.,

Carrizozo, . . New Mexico

The Star Restaurant & Cafe

Open All Hours From 6 A. M. To 11 P. M:

BREAKFAST,	40 CENTS
DINNER	50 "
SUPPER	50 "

Lunch Counter Service at all hours - Table Supplied With the Best the Market Affords: Give Us a Call and Be Convinced.

"OUR SERVICE WILL INSURE YOUR SATISFACTION"

Pure Food Bakery Co.

In Using Long Distance—

In placing a call to a distant point, thought should be taken of the convenience of the person called, and of others who wish to use the line.

It isn't a kind act to place a long-distance call and then leave your telephone before connection is made with the distant person. For instance, you place a call for a busy man in Busyville. Then you leave your office. Meanwhile, the Busyville man is called, he answers, the operator rings your telephone and there is no response, or she is told you have stepped out. It is not only annoying to the person called, but others who are waiting have been delayed in securing the circuit.

If you MUST leave the telephone before the call has been completed, please notify "Long Distance" at what telephone you can be called. This will prevent inconvenience to the person called and will conserve the use of long-distance facilties.

Each subscriber is an essential factor in good telephone service, and we will greatly appreciate during this year, as in the past, your doing your part in the use of your telephone, and your friendly attitude towards our efforts to make the service the best possible.

By the Way—

Are you taking advantage of our reduced Evening and Night Rates? Between 8:30 p. m. and midnight, station-to-station calls—that is, calls for numbers only and not for a particular person—are ONE-HALF the day rate. Between midnight and 4:30 a. m. such call are ONE-FOURTH the day rate.

TRY THESE RATES ON YOUR TELEPHONE.

The Mountain States Telephone and Telegraph Company

BUILD NOW!

Building is Essential and Leads the Onward March of Progress

FAILURE TO BUILD Now, is a lost Financial Opportunity. BUILD NOW!

FOXWORTH-GALBRAITH LUMBER CO.,
CARRIZOZO - - NEW MEXICO
PHONE NO. 39

STOCKMEN'S STATE BANK

Many years of intimate contact with business conditions peculiar to this section of the country has developed our organization to an unusually thorough degree.

Sound banking principles, determination to keep pace with the financial requirements of the time, and full co-operation with our clients have successfully guided our efforts through this period.

—WE INVITE YOUR BUSINESS.

MEMBER FEDERAL RESERVE BANK

STOCKMEN'S STATE BANK

CORONA - - - - - NEW MEXICO

A Woman Likes to be Admired No Matter How Old She May Be

Nature undoubtedly made woman to be admired, and man to admire her. Good looks in women do not depend upon age, but upon health. You never see a good-looking woman who is weak, run-down, irritable, out of sorts, fidgety and nervous. Headaches, backaches, dragging-down pains, irregularities and troubles of that sort are all destroyers of beauty. Men do not admire sickness.

Here is what one woman says:

KANSAS CITY, KANS.—"Some time ago I suffered with weakness and woman's trouble. I would suffer such pain and distress that I would have to give up. I was nearly a nervous wreck when I heard of Doctor Favorite Prescription for women. I began taking it and just three bottles completely cured me of all this condition. I have never had any return of these ailments. I can recommend 'Favorite Prescription' to women who suffer."—MRS. OLLIE DEARINGER, No. 2829 May Street.

Dr. Pierce's Favorite Prescription is sold by druggists everywhere (in liquid or tablet form).

Send 10c. to Dr. Pierce's Invalids' Hotel in Buffalo, N. Y., for trial package of tablets.

Yes, Ellsworth, more people squint with their brains than with their eyes.

Hall's Catarrh Medicine

Those who are in a "run down" condition will notice that Catarrh bothers them much more than when they are in good health. This fact proves that while Catarrh is a local disease, it is greatly influenced by constitutional conditions. HALL'S CATARRH MEDICINE is a Tonic and Blood Purifier, and acts through the blood upon the mucous surfaces of the body, thus reducing the inflammation and restoring normal conditions.

All druggists. Circulars free.
F. J. Cheney & Co., Toledo, Ohio.

Great discoveries were never made by people who traveled in crowds.

Important to Mothers

Examine carefully every bottle of CASTORIA, that famous old remedy for infants and children, and see that it

Bears the Signature of Chas. H. Fletcher.

In Use for Over 30 Years.
Children Cry for Fletcher's Castoria

Nature sometimes stores a lot of brains behind a pretty face.

Back Giving Out?

Is backache making you miserable? Do you feel all worn out—as if you just can't keep going? Likely your kidneys are to blame. A cold, strain or overwork has probably weakened the kidneys and caused that dull backache and annoying kidney irregularities. Don't ignore these warnings. Use *Doan's Kidney Pills*. *Doan's* have helped thousands. They should help you. *Ask your neighbor!*

A Colorado Case

Mrs. Fred Anderson, 115 W. Mareno Ave., Colorado Springs, Colo., says: "I suffered from kidney disorder and could barely straighten my back after washing because it was so painful and lame. I thought the top of my head was coming off with headaches. A neighbor told me to try Doan's Kidney Pills. As nothing else helped me, I bought a box and they cured me."

Get Doan's at Any Store, 60c a Box

DOAN'S KIDNEY PILLS
FOSTER-MILBURN CO., BUFFALO, N. Y.

Skin Tortured Babies Sleep Mothers Rest After Cuticura

Soap 25c, Ointment 25 and 50c, Talcum 25c.

Anyone Having Horses or Mules to Sell

or if you need a horse or mule, or car load, should attend our Opening Sale, Stock Show Week.

DENVER HORSE & MULE CO.
Union Stock Yards Denver, Colo.

126 MAMMOTH JACKS

I have a bargain for you, come quick.
W. L. DeLOW'S JACK FARM
Cedar Rapids, Iowa

Children's Coughs

may be checked and many serious conditions of the throat often will be avoided by promptly giving the child a dose of the

PISO'S

Southwest News
From All Over New Mexico and Arizona

(Western Newspaper Union News Service.)

The Albuquerque Automobile Dealers' Association has set the date for the 1921 auto show for Feb. 17, 18 and 19. C. M. Barber will have charge of the show, which will be the most elaborate ever held in that city.

J. A. Matthews, a farmer living in the vicinity of Ranchvale, N. M., was seriously injured when the team he was driving ran away, throwing him under the wagon, breaking one leg and injuring him internally.

The contract for the new road between Silver City and Santa Rita, N. M., has been let to Dan Laroe of Palistine, Tex., the cost to be $214,000, which is far below the estimate of the highway engineers.

The Wagon Mound Farmers' Exchange has just shipped a car of the new turkey red wheat which is now being grown in that vicinity. This is the first shipment made of that variety.

The New Mexico Highway Commission has let the contract for eighteen miles of road between Willard and Mountainair, the cost to be slightly over $1,100 per mile. Work will be started at once.

Assessed valuation of property in Arizona has increased more than 900 per cent in nine years, reaching a total for 1920 of $886,000,000, according to the biennial report of the State Tax Commission, submitted to the governor.

The foresters of New Mexico and Arizona fought 426 fires during the season just passed, according to a report by District Forester Pooler of Albuquerque. Out of this number only one caused damage of more than $1,000, which is a splendid record.

The next annual convention of the Y. M. C. A. of Arizona, New Mexico and West Texas will be held at Douglas, Ariz., Jan. 14, 15 and 16. The event will open with a banquet when Carl C. McGee of the Morning Journal of Albuquerque will be the principal speaker.

Constable W. A. O'Neill of Gila Bend, Ariz., was overpowered, handcuffed, abducted to a deep arroyo in the desert and threatened with death by three men whom he sought to arrest as suspects in connection with the burglarizing of a store at Yuma, Ariz.

Albuquerque dairymen have subscribed over $15,000 for the erection of a big milk plant in that city, and an effort will be made to increase this amount to $20,000 after the first of the year. A big meeting will be held shortly to perfect the organization.

Plans of the new hotel company which was organized at Albuquerque a short time ago are nearly completed and the sale of stock will begin in the next two or three weeks. Louis Ilfeld has been appointed statutory agent for the company and the plans for the new building will be drawn as soon as the stock is disposed of. The company is capitalized at $500,000 and it is hoped that all the money may be raised so that actual work on the new hostelry can be started early in the spring.

The report that Miss Clara Olsen would be Governor Mechem's private secretary was given confirmation on New Year's day when the secretary to nine former governors returned to her desk in the executive office. Governor Mechem is the tenth governor of New Mexico who has appointed her, adding further laurels to her record, which heretofore has been unequalled in any other state in the Union. Miss Olsen, in returning to the office, began her twentieth year as secretary in the executive office.

The Railways Ice Company of Clovis, N. M., has made plans for a big building campaign for the coming year and the work will be started as soon as the material can be secured and placed on the grounds. The present storage capacity of the big plant will be increased to 120,000 tons or twice the capacity now.

In the shortest inaugural address ever delivered by a governor of New Mexico, Merritt C. Mechem told the people that the most important work before the new state administration is the practice of rigid economy in all departments of government and that the essential step to this end is a drastic limitation of taxes permitted by law to be levied.

The Arizona State Board of Pardons and Paroles will meet Jan. 13, the day before the date set for the hanging of Pedro Dominguez, convicted on a charge of murder and in whose behalf the Mexican embassy at Washington has appealed to Governor Campbell for a commutation of sentence. Governor Campbell replied to the embassy that it was the board's prerogative to act on such matters, under a provision of Arizona law.

LATE MARKET REPORTS

(Western Newspaper Union News Service.)

DENVER LIVE STOCK.

Receipts on all classes of live stock have been liberal on the Denver live stock market yesterday. Eastern markets report lower prices on most classes of stock. This slump has been reflected on the local market. Demand for most classes was good and the offering met with a fair clearance. Demand on the hog market has been good. Prices sagged sharply following similar reports from Eastern and river markets.

Trading on the sheep division has been draggy. Buyers were slow to take hold at prevailing prices.

Cattle.

Both local buyers and outsiders were in the field for good stock and trading has been brisk. Prices were somewhat uneven. Some sales were reported on good beef cattle at steady prices while the bulk of the offering sold at a discount of 15 cents. Feeders and stockers held steady.

A top of $9.80 was reached on one load of choice beef steers while another load went at $9.75. Good beef steers were quotable at $8.75 to $9.25. Best cows sold up to $6.75 with good stock at $6 to $6.25. Fair to medium cows found a clearance at $5 to $5.75

Best feeding steers were quoted at $7.75 to $8 with good stock at $6 to $7, dependent on weight and quality.

Hogs.

Prices have registered a decrease of 25 to 35 cents on this market.

A top of $9.60 was reached on one load of choice hogs, which went to outsiders, while another load brought a packers' top of $9.45. Bulk of the offering was cleared at $9 to $9.35.

Pigs were in good demand. Best light pigs were quoted at $9 to $9.25 with more common kinds at $8.25 to $8.75.

Sheep.

Although several carloads of choice fat lambs were offered buyers were cautious about taking hold, leaving the market with little life. Little demand for feeding lambs was reported.

One carload of fat ewes, averaging 101 pounds, sold at $3.85 flat. Fair grades of ewes were quotable at $3.25 to $3.50.

Traders were of the opinion that choice handyweight fat lambs would bring around $10 to $10.25 and possibly more. Plainers grades would bring from $9.50 down.

Feeding lambs would probably bring $8 to $8.25, for best stock, with good grades at around $7.50. These prices are about 25 cents lower than the close of the week.

Dressed Poultry.

The following prices on dressed poultry are net F. O. B. Denver.

Turkeys, No. 1s		45
Turkeys, old toms		35
Hens, lb.	20	@24
Ducks, young	30	@35
Geese	25	@27
Roosters	18	@20

Live Poultry.

Turkeys, 10 lbs. or over	38	@40
Hens, small, lb.		16
Hens, good, 3½ lbs. and over	18	@25
Ducklings		25
Goslings		25
Broilers		32
Springs	24	@26
Cocks		10

Eggs.

Eggs, strictly fresh, case count	$17.00	@17.50

Butter and Butter Fat.

Packing stock		20
Direct	47	@50
Station		43

Vegetables.

Beans, Pinto, cwt.		4.00
Cabbage, Colo., cwt.		.75
Carrots, cwt.		.00
Celery, Pascal	.75	@ 1.00
Leaf lettuce, h. h., doz.		.70
Onions, Colo., cwt.		1.00
Potatoes		1.35
Radishes, long, h. h.		.50
Radishes, round, h. h.		.25
Turnips, cwt.		1.25

GOVERNMENT MARKET REPORTS

Washington, D. C.—Grain—There was no regular trend to the week's grain markets, prices fluctuating from day to day. At the end of the week there was heavy export business, Germany and Italy taking 750,000 bushels wheat. Kansas City reports better milling and good export demand. Minneapolis reports moderate improvement in flour demand and fair demand for winter wheats at about unchanged premiums. In Chicago on the eighth premiums of cash grain over futures were: No. 1 red wheat, 34@36c over March; No. 2 red, 30@32c over; No. 3 red, 25@28c over; No. 1 hard, 14@16c over; No. 2 hard, 13@13½c over; No. 3 hard, 11@11½c over; New No. 3 mixed corn, 6c under May; No. 4 mixed, 8c under; No. 5 mixed, 10c under; No. 3 white, 5c under; No. 4 white, 8c under; No. 5 white, 10c under. Since Dec. 30th Chicago March wheat up 7¼c at $1.73⅞; May corn half cent at 74⅝c. Minneapolis March wheat up 7½c at $1.69⅝; Kansas City March 5c at $1.68¼; Winnipeg May, 11⅞c at $1.92⅝.

Cotton—The average price for middling spot cotton as quoted by the ten designated markets advanced sixty points during the week, closing at 14.40c. New York Jan. futures up 163 points at 16.60c.

Hay and Feed—Western hay markets slightly firmer for better grades because of light receipts; low grades weak. Bad roads and unsatisfactory prices curtailing shipments. Nearby demand for alfalfa at Chicago eliminated by better weather. Demand for clover mixed hay at Cincinnati improved. Better shipping demand noted at Kansas City. Quoted Jan. 7th: No. 1 timothy, New York, $35; Chicago, $30; Cincinnati, $27.50; Minneapolis, $25; Memphis, $32; Atlanta, $35; No. 1 alfalfa: Kansas City, $24; Memphis, $31; Atlanta, $35.50. No. 1 prairie: Minneapolis, $18; Kansas City, $15. Feed markets remain weak, due largely to a pathetic demand. Important flour producing sections report improved demand for flour and increased production of wheat feeds is expected this month.

Live Stock and Meats—Hog prices at Chicago are about 35c to 50c per 100 lbs. higher than week ago. Beef steers selling about $10.50 were about steady, but other steers, including stocker and feeder grades, mostly 25 to 50 cents higher. Butcher cows and heifers down 25 to 50 cents; fat lambs and yearlings up $1 to $1.50; fat ewes up 75 cents to $1; feeding lambs up 25 to 50 cents. Chicago prices: Bulk of hogs, $8.50@$9.35; medium and good beef steers, $9@11.50; butcher cows and heifers, $5@10; feeder steers, $6.50@9.25; veal calves, $11@12.25; fat lambs, $10.50@12.25; feeding lambs, $8@10.25; yearlings, $8.75@10.50; fat ewes, $2.75@5.25.

In the eastern wholesale meat markets veal advanced $4 to $6; pork loins, $1 to $4; lamb, $2 to $3; mutton, $1 to $2 per 100 lbs.; beef weak to $1 lower.

say BAYER

Aspirin

Then it is Genuine

Warning! Unless you see the name "Bayer" on tablets, you are not getting genuine Aspirin prescribed by physicians for 21 years and proved safe by millions.

Accept only an "unbroken package" of "Bayer Tablets of Aspirin," which contains proper directions for Colds, Headache, Pain, Toothache, Neuralgia, Rheumatism, Neuritis, Lumbago.

Handy tin boxes of 12 tablets cost but a few cents—Larger packages.
Aspirin is the trade mark of Bayer Manufacture of Monoaceticacidester of Salicylicacid

The Reason.

The other day a corpulent woman kept her daughter home from school to help with the work. Indignantly the teacher wrote a note to the father and demanded a written excuse for the child's absence. Now, he was henpecked, but his note was worthy of a genius. He wrote: "Dear teacher—I let Geraldine be absent for ample reasons. See her mother."—Exchange.

Surely a Star.

Young Author (reading from manuscript)—He flung her an imploring glance, fell on his knees, seized her hands, threw prejudice to the winds, and, grappling with fate, rushed forward to his destiny, determined to win or die!

Little Brother (admiringly)—Gee, wouldn't he a-made a grand football player?

You Must Replace the Wear and Tear on the Human System

Did you ever stop to consider what a tremendous task is placed upon your human system every day?

Your heart is constantly pumping life and vitality to every part of your body. This is being rapidly consumed after being turned into energy and strength that keeps your system performing its various functions.

Every day there is a certain amount of wear and tear that must be replaced, if you are to enjoy good health.

Many people have found S. S. S. a great aid in keeping their system in good condition. Being such a fine blood tonic and system-builder S. S. S. strengthens and enriches the blood supply, and gives new vigor and vitality to the whole body.

S. S. S. is sold by all druggists. Write for free literature and full information to Chief Medical Adviser, 162 Swift Laboratory, Atlanta, Ga.

WISEACRES WERE ALL WRONG

Wife Could Afford to Smile in Later Years at Those Who Opposed Her Marriage.

October 26, 1764, there were united in marriage a pretty girl of twenty, Abigail Smith, daughter of a minister, to John Adams, a young lawyer without a practice, himself the son of a rather poor farmer. The lady's friends were not enthusiastic over the match, as the girl's forefathers were all of literary or professional caste, while the young lawyer could boast of no connection but with the soil. The parishioners were outspoken in their disapproval of the match, it being based largely on their suspicion of lawyers in general.

The fiery old minister-father of Abigail promptly took exception to the remarks, and the very next Sunday announced his text as "For John came neither eating bread nor drinking wine, and ye say he hath a devil." The minister's faith in his son-in-law proved well given, for the unknown and clientless lawyer became the second President of the United States.

What, Indeed.

Alabam—They tell me that up no'th the Yankees put signs on their cemeteries, "No autos allowed."

Mississippi—Huh! Then tell me what they do when their engine dies on them?—Exchange.

WHY THE CELT WAS PUZZLED

Visitor's Inquiry Did Seem Unreasonable in View of Statement He Had Previously Made.

A well known physician of New York tells why he does not know whence his ancestors came.

Now, he had always understood that his ancestors were Scotch-Irish, and on the strength of that belief had prided himself on their royal blood.

Once it occurred to him to go and have a look at the old place whence they were supposed to have come. When he arrived at what he believed was the right district he appealed to an old Irishman to tell him the exact spot.

The Celt regarded him much as one does a crazy man, and then said:

"Ye say that your ancestors emigrated from here 200 years ago? Then why the deuce, sir, are ye lookin' for them here now?"

He Almost Believed—

"Sometimes I almost think that girl intends to be really rude and discouraging."

"What now?"

"Why, I met her out walking, and asked if I might see her home, and she said, 'Certainly; any one passing along our street may—or you can go up to the roof of this office building and see it without having to go any nearer.'"

A Ready-Cooked Food For Breakfast or Lunch

Grape-Nuts

Crisp granules of wheat and malted barley "sweet as a nut" from special processing and long baking.

No need to sprinkle sugar on your cereal when you use Grape-Nuts

"There's a Reason"

W. E. and Phil Blanchard were Carrizozo visitors from Roswell and Spindle on Thursday.

Mrs. W. J. Fetter left for El Paso Wednesday, to spend the week-end with her sisters, the Misses Mae and Pearl Kennedy.

BORN—To Mr. and Mrs. George Myler of White Oaks, Tuesday, January 18, a boy. Mother and son are doing nicely.

Where? At the Wetmore Service Station. When? Saturday, Jan. 22nd. What? A gallon of gasoline given away free to every automobile owner who drives in to the big opening. It is given away FREE, so come on! 1t*

Mrs. G.F.Keating of New York is visiting Mrs. Geo. L. Ulrick for several weeks, after which she will visit different cities in California where she will spend the balance of the winter season.

LOST—Between the post office and Kelley's Hardware Store, a black kid glove. Finder leave at this office and receive reward. 1t*

The Wetmore filling station will be open for business Monday, Jan. 24. The station is well located, well, equipped and ready to accomodate all who are in need gasoline, oil etc.

The Honorable Board of County Commissioners met Monday and canvassed the recent election for Justice of the Peace, the proceedings of which appear in this issue of the OUTLOOK. The new Board starts out with the right kind of "pep" which means a good administration for the County for the coming term.

Dr. Jack Price and Burl Sears of Capitan were Carrizozo visitors Friday. The Doctor reports business good at the Sunshine Pharmacy, and Mr. Sears, who has an agency for the Compressed Air Tube for automobiles says that business in his line is picking up nicely. Capitan business men in general are expecting a more prosperous trade as spring approaches.

BORN—To Mr. and Mrs. G. B. Herron, Wednesday, Jan. 19, a boy. Mother and son are doing nicely.

Sheriff Ed Harris returned Wednesday from Kansas City, accompanied by L. J. Luey, who was arrested in that city on the charge of obtaining money under false pretenses and passing bad checks on business houses in this city on Jan. 1. He was arraigned for hearing on Thursday, before Justice Wetmore, where his case was continued until Saturday, Jan. 22nd.

FARMERS OFFER TO DONATE CORN TO HALT HUNGER

Will Give Cereal if the People of the Cities and Towns Will Transport It To The Mouths of Starving.

The farmers of America stand ready to give enough corn to appease the hunger all over the world if the people of cities and towns will transport it to the mouths of the starving, President J. R. Howard of the American Farm Bureau Federation, declared here today.

Addressing the Illinois Agricultural association, President Howard declared he had had advices from many states, assuring him that the farmers would be willing to donate most liberally from America's corn crop in order that no one in the world might need to starve for want of food.

The matter has been taken up with Herbert Hoover, chairman of the European relief activities.

A prominent farm bureau member in Iowa, Mr. Howard said, had suggested to him that farmers in his country would donate all of their surplus crop over the number of bushels they raised in 1919. To the farmer who suggested this plan, it would mean a donation of 3,000 bushels, Mr. Howard said.

The farmers of America, Mr. Howard continued, are willing to donate of their surplus a sufficient amount to save the starving in Europe and China, provided that the corn is shipped out of the country and not thrown on the American market, further to depress the price.

They proposed to the European and Chinese relief committees that the farmers would furnish the corn at the shipping stations if the railroad, milling and corn products interests and the public at large will transport it to the famine victims.

Telegrams were read by Mr. Howard from farm bureau secretaries of the states of Ohio, Missouri and Indiana endorsing the plan.

Offers of donations increased until within ten minutes more than 65,000 bushels of corn was volunteered for relief.

"We will furnish any amount the Hoover committee can use," Mr. Howard said after the meeting. "If they want 10,000,000 bushels they will get it; if they want 25,000,000 bushels, we'll get that. I talked with the New York headquarters this morning and the matter will be taken up there Monday."

Mrs. R. W. Dozier, daughters Gladys and Dorothy accompanied by Mrs. Clement and daughter Sivada, are spending the major portion of the present week in El Paso.

Mr. and Mrs. John Gallacher left for their home in Doniphan, Nebraska, Saturday, after a two week's visit with the Gallacher family of Carrizozo

The father of our esteemed District Attorney, J. Benson Newell, passed away last Wednesday at his home in Ohio.

The late purchase of the Campbell building by Joe Romero will leave the Lincoln Light & Power Co, and Jack Anderson's barber shop as they now are, but the pool room will be taken over by Mr. Romero on Feb. 1., George Olney, former proprietor, retiring. The pool room will be remodeled and a soft drink parlor installed. The price paid for the building was $6,200.

Subscribe for the Outlook.

ZIEGLER BROTHERS

CLEARANCE SALE

Hundreds of shrewd women and men have begun to reap the benefit of this sale. No doubt, hundreds of others will do likewise during the remaining Clearance Sale days. Our policy is to carry nothing forward; no goods from one season to another. For these reasons and others prices have been cut so deeply that they are a mere apology for the regular figures earlier in the season.

Satisfy yourself come as early as possible and you will surely find many items to attract you. This sale will close February 1st.

ZIEGLER BROTHERS

Outlook Wants Ads—Get Results!

CARRIZOZO NEEDS

A Hotel; A Laundry, Modern Apartments, Store Buildings—GOOD ONES.

It needs Water, More Sidewalks and More Lights.

It did need a Clean, Sanitary Modern Up-to-date Market and Grocery. It has such a place now, or will have when I get through with the New Co-operative Store.

JAY VAUGHN

Our Semi-Annual Clearance Sale

A Mighty Knock-down to High Prices

Don't Pass Up This Great Sale!

BOYS' SUITS—Just the thing for School 25% Discount	A Nice Assortment of MEN'S DRESS SHIRTS All Sizes 25% Discount	COOPER'S Underwear 25% Discount
MEN'S Flannel Shirts - at - 25% Discount	MEN'S Heavy Fleece Lined Union Suits At Only $2.39	Blue Buckle Overalls—Extra Heavy Blue Denim At Only $2.00

We still have a nice assortment of Gingham at 18 cents per yard

Shoes for the whole family 25% to 50% off

Carrizozo Trading Co.

"Quality First Then Price"