LINCOLN COUNTY OFFICIAL PAPER

Devotion to Our Country's Welfare

Carrizozo Outlook

"WE REACH THE HOME"

In Defense of Our Free Institutions

Published Weekly in the Interest of Carrizozo and Lincoln County

8 PAGES

VOL. XVII—NO. 16 CARRIZOZO, LINCOLN COUNTY, NEW MEXICO, FRIDAY, JUNE 16, 1922 PRICE $2.00 PER YEAR

ASCENDENCY OF THE STARS

Comet Chapter No. 29 O. E.S., held one of the best attended special meetings last Monday evening that has ever been held in the Masonic Hall. The occasion was to pay the respects of the chapter to the Grand Matron of the State of New Mexico, who is on a tour of the state, visiting the different chapters, in accordance with an annual custom with the head of this important order. The hall was beautifully decorated in the chapter colors and an interesting program was arranged for the occasion. Degrees were exemplified on Mr. and Mrs. George Titsworth of Capitan and Mrs. S. R. Moss of Carrizozo. The Grand Matron, Mrs. Margaret Hinds, delivered an address which was full of intense interest and closed with words of praise for the local chapter which she said was one of the best in the state.

Following her address, Mrs. R. E. Blaney, on behalf of the chapter, presented the Grand Matron with a beautiful boquet of flowers, praised the work of the head officer and reminded her of the high esteem in which she was held by the local organization. Following this display of natural Eastern Star courtesy, the dignified assemblage repaired to the dining room where delicious refreshments were served. In the center of the large table surrounded by delicacies of a kindred nature, rested a handsome cake bearing a beautiful design of a star with all points, designations and accompanied by the chapter colors. After the luncheon, a social session was held to allow members of the order the privilege and pleasure of paying personal respects to the Grand Matron. The honor guest left Tuesday morning for other cities to continue her tour.

At the Age of Eight

Saturday afternoon, June 3, Mrs. C. P. Huppertz entertained in honor of the eighth birthday of her daughter Helen Frances. The major portion of the time was spent in games which Mrs. Huppertz had arranged to please the childish fancies. After the little folks had satisfied themselves in play, refreshments of a delicate nature were served. Those present were: Ruth Brickley, Georgia Saunders, Elsie Fay Zumwalt, Winifred Humphrey, Helen Sterling, Louise Sweet, Margie Rolland, Jane Spencer, Lorene Stimmel, Louise Snow, Maurice Lemon, Otto and Ernie Prehm, Raymond Fisher, Jack McCarty, Elizabeth, Frances and Johnny Green, Vera Richard, Georgia and Nadine Lesnet.

Own Your Own Home

All over the country home building activity is very pronounced. This is about the best sight there is. Various forms of community houses are doubtless a necessity and are being provided, but the independent family home is the ideal.

FORT STANTON NOTES

The fourth of July is only a couple of weeks off and we want to ask you not to make a "date" until you have read what is to be "pulled off" at Fort Stanton on that day and then make up your mind to come and join us in the celebration. Make it a point to come even if you have to beg or steal a ride. You will never regret it, for we faithfully promise you the time of your life.

This applies to everbody, everywhere; boys, girls, young and old. We can accommodate the entire population of the state and then some—Don't miss it! A general committee with Mr. W. A. Wunch as chairman, has been formed, embracing Lincoln County with representatives in Carrizozo, White Oaks, Capitan, Lincoln, Hondo, Fort Stanton, Glencoe, Tinnie and San Patricio. Carrizozo is represented by E. D. Boone; Capitan by W. B. Payne.

The Fort Stanton committee includes Miss Belle M. Devine representing the Red Cross; Messrs. Callow, Cornett and Joyce, representing the Seamen's Social Club; W. F. Paine, representing the Y. M. C. A. The general committee held its first meeting and although the exact plans for the program were not completed, it was decided to start the celebration at 10 a. m.

The program will include athletic stunts of various kinds, Horse Racing, Flivver Races, Bucking Horse Riding, Calf Branding Exhibition, Goat Roping, a Ladies' Arm Polo Contest, etc., etc. Boxing or wrestling matches and possibly base ball games will be included. There will be plenty of eats and refreshments, of course.

Efforts are being made to get an aeroplane from Fort Bliss to give us some thrilling exhibitions but this feature will not be the biggest; you must come and see for yourselves, as space does not permit making mention of everything. The day will end up with a big dance in the evening. The "Jazz Hounds" are hard at work getting in trim for the big event and Jake, the leader says: "We'll knock 'em stiff."

Lawn Party

Little Miss Ruth Brickley entertained in an admirable fashion last Saturday afternoon at her home in the western part of town. The affair lasted from 2 to 6, after which refreshments were served. The event was a lawn party and those present were: The Misses Georgia Rustin, Helen Sterling, Glenneth English, Vera Richard, Lorene Stimmel, Helen Frances Huppertz, Hattie Lou Moss, Beatrice Treat, Helen and Adena McCammon, Georgia Saunders, Lois Stadtman, Ruthella Blacklock, Masters Maurice Lemon, Mack Shaver, Henry Humphrey, David Saunders, Boyd Loughrey, Otto and Ernie Prehm.

Birthday Party

Mrs. A. V. Swearingen entertained last Wednesday afternoon in honor of the eighth birthday of her son, Ansel. Many little guests, most of whom came from his immediate neighborhood were in attendance. After the usual amount of time was consumed in playing games, they were seated to a delicious luncheon of ice cream, cake and dainties of various kinds.

HON. FRANCIS G. TRACY'S SPLENDID RECORD

Francis G. Tracy is one of the best revolutionary stock closely identified with birth and early years of this nation and government. He was born February 6, 1863, in Bay Ridge, now part of Brooklyn, New York.

Francis Gallatin Tracy was for six years at St. Paul's school, Concord, New Hampshire, and graduated with the highest individual honors ever attained in that school, combining both scholarship and sports. He entered Columbia University in sophomore year class of 1884, when President Butler and John Kendrick Bangs were seniors. He took high rank in scholarship and played center in his class football team.

Mr. Tracy came west in 1890 and settled in Eddy (now Carlsbad), New Mexico, then 30 miles from a railroad. He quickly became identified with the irrigation and agricultural interests in the upbuilding of the country.

He was selected at a mass meeting in December, 1890, to represent Eddy county at the division of old Lincoln county. He stood behind or led every progressive move in Eddy county and invested thousands of dollars in experimental work. When every one had failed in orchard planting Mr. Tracy left his business and planted the first successful commercial orchard in the valley. Three carloads of peaches shipped from this orchard in 1898 were the first carload shipments of fruit from eastern New Mexico.

Called by the bond holders to the management of the irrigation plant at Carlsbad, N. M. in 1898, Mr. Tracy successfully reorganized and operated the plant without outside assistance or railroad shipping facilities, with $8 per ton kaffir corn and $6 per ton baled hay until brighter times came with the railroad extension to Amarillo. This road had just been opened up when a disastrous flood destroyed the Avalon dam on October, 2, 1904.

Chiefly through his efforts the stockholders and the people were then brought together and with the assistance of Governor Hagerman and President Roosevelt the reclamation service, although reluctant, was induced to take over the enterprise.

Originally approved for 20,000 acres it now contains 25,000 acres, nearly all in cultivation, and investigations now undertaken at joint expense of the water users, farmers, business men and reclamation service, promise to terminate favorably in the early addition of at least 25,000 acres more, as was always planned and prophesied by Mr. Tracy would some day be realized.

The total government investment in the Carlsbad Project to December 1, 1921, was $1,000,000 and total payment $720,000, placing the Carlsbad Project among the three most successful out of 25 reclamation projects.

Mr. Tracy is the father of cotton growing in the Pecos Valley having begun experimenting in 1902, and successfully promoted the first three cotton gins, at Loving and Carlsbad, and having introduced Durango cotton into the valley where it is now successfully grown from Malaga to Roswell.

Mr. Tracy is now president without pay, of the Pecos Water Users Association, a $2,000,000 corporation, elected by farmers and serving unopposed for the third term; vice president of the First National Bank, the largest bank in Eddy county; still president of the old Pecos Irrigation Company, now liquidating; chairman for the fourth year of the State Board of Water Comissioners; is a large land-owner and producer of cotton and alfalfa and has large interests both in range cattle and sheep.

He represents New Mexico as a member of the executive committee of the Western States Reclamation Association, authors and sponsors of the McNary-Smith reclamation bill, the passage of which will make available as needed through an appropriation of $350,000,000 (to be repaid) and a revolving fund, eventually well over one and a half billion dollars, for reclamation development through irrigation and drainage in the thirteen western states, without one dollar of taxation or cost to the government.

During the war, Mr. Tracy was Chairman of the Eddy County Council of Defense, Ex-Officio President Eddy County Lick-the-Kaiser Club, Chairman Eddy County Chapter of the Red Cross and a regular four-minute speaker. Eddy County was probably the best organized for war work of any county in the state. The first two calls for service were filled by volunteers and the third nearly so.

He has not only a state-wide reputation in agriculture and irrigation but a national reputation of many years standing. An address on irrigation delivered at the Public Lands Convention in Denver, Colorado, and published in pamphlet form by the Denver Chamber of Commerce, was printed twice in the Congressional record, once by request of Senator Work of California, and once by request of Congressman (now Senator) Caraway of Arkansas. In the debate upon joint statehood for New Mexico and Arizona, Senator Patterson, speaking against the bill, included an article of Mr. Tracy's printed by the New York Sun of that date.

Mr. Geo. Roberts, editor of the Monthly Letter of the New York City Bank, on page 10, issue of February, 1921, writes:

"We have a letter from a business man, resident in New Mexico, and well informed upon the livestock and other interests of the southwest, which contains so many suggestions pertinent to the present situation that we give space to the greater part of it herewith."

A perusal of this letter at this time is interesting as indicating the keenness of analysis and the sound conclusions arrived at by Francis G. Tracy at a time when most men were still bewildered and fighting windmills.

None of these gentlemen were personally acquainted with the writer or approached in any way. The documents were printed solely upon their merits.

Republicans now have the opportunity to draft into a wider field of service Francis G. Tracy, a man who has performed wonderful work in developing the natural resources of our great state, and has spent thirty-two years in incessant activity striving to make New Mexico the home of agriculture as well as of the stockman.

Since the age of 27 years he has been a consistent advocate and example of efficient public service. He is a man whose high moral character is unquestioned and the taint of corruption has never been attached to his name.

Mentally endowed for any position to which he may aspire and energetic in any cause which he may be called upon to represent, Francis G. Tracy of Carlsbad, New Mexico, is worthy to be considered by the republicans at the next state convention as the party's candidate for U. S. Senator from the state of New Mexico.—Political Advertisement.

Educational News

By Mrs. M. L. Blaney

Teachers holding First Grade certificates expiring Sept. 1, 1922, and subject to renewal will be required to have credit in the Reading Circle work of the past three years. Examinations for certification and Reading Circle work will be held in the office of the County Superintendent of Schools, Carrizozo, New Mexico, on the following dates: June 16-17 30 and July 1-28-29. No other examinations for teachers' certificates will be held during the year therefore teachers are urged to attend to their certificates during these examination periods.

Following is a list of the High school graduates of the year: Herndon Reily, Clare Adams, Carrizozo; Maria Serna, Eula Spillers, Ethel Bryan, Clyde Brubaker, Geneva Coffey, Estell Howard, Capitan.

The following pupils of the county graduated from the Eighth grade: Julia Penfield, Erminia Chavez, Elsie Wilson, Godfrey Gonzales, Daniel Gomez, Estelle Gomez, Cresse Lucas, Mary Hale, Nazario Montoya, J. D. Jackson, Leo Jackson, Leo Peppers, Lola Thompson, Charley Patterson, Dora Anderson, Clinton Branum, Ida Bullion, Maurine Collier, Lillie M. Elliott, Miller French, Lucy Flores, Wilma Hust, Maude Hamilton, Mary Jauregui, Rayford Jones, Lucile Jones, Alfredo Lopez, Julian Lalone, Fred Lalone, Maggie Lujan, Urbano Montano, Harold Massey, William Moss, Jessie Rustin, Albert Roberts, Edena Shaver, Lee Stimmel, Britton Vincent, Leona Whitaker, Lovella Crenshaw, Tomasita Gonzales, Roy Harmon, Fred Smith, Jewel Townsend; Bettie Ward, Harvey Walker, Mary Ferguson, Pearl Pfingsten, Clinton Pfingsten, Ellie Skinner, Ray Marr, Richard Bingham, Jessie Cox, Paul Porter, Eva Jones, Thomas Tyree, Mary Hudson, Pansy Everett, Lonnie Hudson, Ioma Guthrie Morrison, Jewel Easley, Mamie Greer, Lula Hightower, Dorothy Reddy, Clifford Adams, Henry Adams, Leo Joiner, John Casey, Barnes Rose, John Dale, Bernice Kilgore, Curtis Williams, John Straley, George Cooper, Bill Hightower, Paul Kingston, Bruce Dean, Ellis Lee Dean; Florence Hobbs, Bessie Hurt, Eseida Johnson, Willard Short, Hilda Key, Leola Porter, Linkey Shelby, Inez Yates, Frank McDonald, Jewel Ried, Clara Ried, Leona Taylor, Efren Pacheco, Marguerite Hale, Pearl Purcella, Tinnie Raymond and Jewel Allison. These young people have made a good beginning and we trust that not less than 95 per cent will enter High school and remain until they complete the four years work. "Education is Life."

The Lincoln County Board of Education will meet in the office of the County Superintendent of Schools, Carrizozo, New Mexico, June 21st, for the transaction of business.

The books of the district clerk must be closed not later than June 25th in order that I may be prepared to settle all accounts against districts before July first and make my annual report as required by law.

MUSICAL TREAT, 19TH

The Carrizozo Entertainers are getting ready to give the amusement loving public a real treat on the 19th of June at the Crystal Theatre. Reports from neighboring towns are that we will have a good crowd from these places, and we are certain of good recognition from this place. The local pool halls have agreed to close during the perforance in deference to the importance of the occasion. The orchestra is holding regular rehearsals and those who are to take part in the program are continually under rehearsal, and the entertainment, on the whole, will surpass all previous attempts to meet the the requirements of a first class Musicale.

Keep the date, May 19th, in mind!

Crystal Theater Sale

The head of this article might suggest that Mr. Sterling had sold this popular resort, but such is not the case by any means. Our leading business firms have frequently held sales which have always been beneficial to bargain seekers, and now Mr. Sterling announces that he will put on a sale himself. He has many good pictures contracted for which ordinarily would cost twice the amount of ordinary admission, which he will put on at the regular prices, 15 and 25 cents. The first will be "Camille" a picture that has has attracted crowds in every city in the country where it has been shown, at special prices as we have said, twice in advance of the regular admission. Here will be an amusement sale which everybody can enjoy at a small price, and the public should appreciate the reduction on the part of the management and patronize the show.

Fans Have Inning

Base ball fans had an inning last Sunday afternoon at the ball park. Two games were played, the first between White Oaks and the Carrizozo Nationals, the second between White Oaks and the Carrizozo East-Siders. White Oaks won the first game but lost the second to the East-Siders by a score of—!?.,! Well, the score was rather high, but it's all right anyhow, the fans got the worth of their money and saw two games. There will be a double header played next Sunday at the ball grounds across the track. Tularosa will play the East-Siders and the winning team will play the Carrizozo Nationals. Come out and see these games for they will be "humdingers." Mike Barnett will umpire the games next Sunday as he did in the ones last Sunday and he's all right too, eh, Mike?

THE WAVES

The waves are galloping ponies
The winds in their flying mane,
That run and nibble the sugary sand,
And scamper away again.

The waves are glittering tigers
Flung snarling on the land,
That writhe and twist in the grips of death,
And trample away the sand.

The waves are purple elephants
That charge with sudden roar,
That trumpet and shout to the shaken moon
And trample away the shore.

The waves are green-haired mermaids
With thrifty fetching hands,
Who, fetching brooms and pails and mops,
Come, bringing back the sands.

—Mary Carmack in New York Times.

THE WORLD IN PARAGRAPHS

A BRIEF RECORD OF PASSING EVENTS IN THIS AND FOREIGN COUNTRIES.

IN LATE DISPATCHES

DOINGS AND HAPPENINGS THAT MARK THE PROGRESS OF THE AGE.

(Western Newspaper Union News Service.)

WESTERN

Judge Richard A. Ballinger, who secretary of the interior during President Taft's administration, died recently in Seattle after an illness of two days.

Three men are dead, three badly injured and a dryer wrecked as the result of an explosion at the Trojan Powder Company plant at San Lorenzo, eleven miles from Oakland.

Lodged in the Ada county jail at Boise is George Han, Jr., aged 11, who, according to his written confession, on two different occasions attempted to kill his mother by putting poison in her tea and coffee.

The highest honor in the gift of the National Association of Real Estate Boards came to L. F. Eppich of Denver, when he was elected president for the long term at the election for officers recently in San Francisco.

Rodolph Valentino, screen actor, whose principal roles have been of love heroes, was cleared of a charge of bigamy at Los Angeles when the felony complaint was dismissed after a preliminary hearing before Justice of the Peace Hanby.

Closing of the Mexican California border to all persons save those showing signs of having been successfully vaccinated has been urged upon the United States public health service by the State Board of Health, after an investigation of an epidemic of smallpox in Mexicali, Mexico.

A five million dollar merger of tuna and sardine packing interests of southern California to be known as Van Camp Sea Food Company, incorporated, has just been made public. Firms included in the merger are Van Camp Sea Food Company, White Star Canning Company, International Packing Corporation, Nielsen & Kittle Canning Co., Ltd., four of the largest fish packing plants of Los Angeles harbor, and two in San Diego, with several others acquired by association and purchase.

WASHINGTON

A bill designating the daisy as the national flower of the United States has been introduced by Representative Kiesel, Republican, of New York.

A resolution approving the holding of an international exposition at Philadelphia in 1926 in celebration of the 150th anniversary of the signing of the declaration of independence was passed by the House and sent to the Senate.

Decision to build new veterans' bureau hospitals for the treatment of disabled soldiers at Liberty, N. Y., Knoxville, Iowa, Chillicothe, Ohio, and Tacoma, Wash., and to lease a hospital at Muskogee, Okla., for the same use, has been announced by Director Forbes.

More women will seek high political offices in elections this fall than ever before in the history of the country, a survey made by the National Woman's party shows. Already reports have been received that four women are candidates for the Senate, twenty for the House and two for governors of states.

Chief Justice William Howard Taft of the Supreme Court will leave this country about the middle of June for England, where he will spend several weeks in a survey of the English courts, it was announced. The tour will be unofficial, Taft said. This is the first time that a chief justice has made such a trip during his term of office.

Within one month of the end of the fiscal year 1922, the government's ordinary receipts were $1,245,000,000 under those for the same period last year, according to treasury officials. Total ordinary receipts for eleven months were $3,620,000,000. In the same period last year they were $4,869,000,000. The loss is attributed almost entirely to shrinkage in income taxes.

An injunction by Wyoming to prohibit Colorado from taking water from the Laramie river was granted by the Supreme Court to the extent of restraining Colorado from using an amount of water in excess of the amount fixed by the court. The state of Wyoming sought to prevent the diversion of water for the Greeley-Poudre irrigation project in Colorado.

The Senate commerce committee unanimously agreed to incorporate in the rivers and harbors bill a provision committing the government to an ultimate expenditure of $1,894,000 for the construction of a deep-water harbor at Corpus Christi, Texas. The entire project calls for an expenditure of $5,000,000.

A reduction of $51,362,749 in the public debt of the United States in May was announced by the Treasury Department recently. The nation's total gross debt on May 31 was $23,138,836,907.

FOREIGN

Twenty-five soldiers were killed recently when a train was blown up between Tomellin and Santa Catarina, Tlaxcala, Mexico, according to the newspaper La Raza.

Nine rebels, including Epifanio Mendez, chief of the anti-government forces in the state of Michoacan, Mexico, have been killed in a fight with federal troops, according to advices to the war office in Mexico City from Ixtlan.

At least 10,000 Hungarians taken prisoner by Russia early in the World war have joined the red army, according to returning Hungarian officers who have just been released by the Bolsheviki. Of these about sixty are officers.

Bandits have wrecked an American relief administration train in Russia and several officials are reported to have been killed, according to a Central News dispatch from Copenhagen quoting information received in Copenhagen from Moscow.

The government has completed arrangements to pay during the coming fall interest amounting to £25,000,000 on the British debt to the United States. It has not been decided whether a special mission will be sent to Washington to discuss the debt with the American government.

The brewing of beer is one of the chief buttresses in Britain's financial solvency, according to H. E. Field, president of the institute of brewing. Prohibition, he added, in the course of a recent address on this subject, would undoubtedly spell the financial and economic ruin of the country.

Great Britain is planning to pay the United States $250,000,000 annually for interest upon the money borrowed from the United States during the war, it was learned in London from a semi-official source. Beginning in October the interest will be paid in two installments, $125,000,000 in October and $125,000,000 in the last part of March of the first of April.

One hundred and seventeen children in one Russian famine district, fatally ill of glanders, were ordered shot by the local authorities to end their sufferings, according to a Helsingfors dispatch to the Daily News, London, quoting the Russian newspaper Krasnaya Gazette. The dispatch explained that the Bolshevist officers ordered the executions on the grounds of common humanity. The children became infected from eating diseased refuse.

The French Olympic committee, with twenty-two federations represented, held a meeting in Paris and arrived at a decision to proceed with the organization of the Olympic games for 1924. The following communication was issued after the meeting: "The French Olympic committee has decided unanimously to continue with all the means at its disposal the organization of the games for 1924. It authorizes its president to make a declaration to this effect to the international Olympic committee and to the public authorities."

GENERAL

A general advance of from 2½ to 80 cents a yard in the price of fabrics was announced by the American Woolen Company at New York.

Five seamen were injured recently in an explosion aboard the submarine H-3 while the craft was on patrol duty off the Coronado islands, forty miles from San Diego.

Henry Simpson, nominee for President of the United States on the National People's Christian party ticket in 1912 and candidate for Republican and Greenback party nominations for President in 1880, died of senility at Broken Arrow, Okla.

What is believed to be the second death penalty imposed on a white woman in Georgia was returned at Atlanta recently when a jury found Mrs. Cora Lou Vinson guilty of murder in the first degree for the slaying of her husband, Dr. W. D. Vinson.

Mayor William Hale Thompson of Chicago has demanded the resignation of the entire school board of ten members and the school board attorney, Henry Bither, recently indicted by the grand jury on charges of embezzlement, larceny and conspiracy.

The "big five" Chicago packers—Swift, Morris, Wilson, Armour and Cudahy—and many of the small packers have agreed to pay 10 cents a hundred above the market price on all hogs shipped to the Chicago live stock market providing they are free from tuberculosis and come from a farm where both cattle and hogs are not infected with this disease.

Cyanide was placed on the free list recently after a long battle on the tariff schedules in the Senate. The committee amendment placing a duty of 10 per cent ad valorem was stricken out on a motion offered by Senator Oddie of Nevada and adopted 40 to 14. The restoration of cyanide to the free list is vitally important to the mining industry of the west and to the citrus industry of California, where the chemical is used as a fumigant against destructive insects.

Charles Shufestall, 20 years old, has been arrested in Philadelphia charged with obtaining $25 under false pretenses from the wife of former Congressman Keating of Colorado. Shufestall is said by police to have confessed, writing a letter to Mrs. Keating claiming to be her son Percy, 16 years old, who disappeared May 10.

Henry Ford has intimated privately that he would run for President "if the people of the country desire him to do so," but "he would refuse to spend any money to bring about his nomination or election."

LATEST MARKET QUOTATIONS

Furnished by

U. S. BUREAU OF MARKETS
Washington, D. C.

(Western Newspaper Union News Service.)

Hay.

No 1 timothy, New York, $32.50; Philadelphia, $23; Pittsburgh, $26.50; Cincinnati, $23; Chicago, $26.50; St. Louis, $26.50. No. 1 alfalfa, Memphis, $22; Kansas City, $22.50. No. 1 prairie, St. Louis, $17; Minneapolis, $18; Kansas City, $12.75.

Feed.

Quoted: Spring bran, Chicago, $19; Philadelphia, $26; standard middlings, Chicago, $20.25; Philadelphia, $27. Gluten feed, Chicago, $32.85. Cottonseed meal, Atlanta, $44. Linseed meal, New York, $54. Hominy feed, Chicago, $23.50. Alfalfa meal, St. Louis, $24.

Dairy Products.

Butter markets have been unsettled during the week. Closing prices, 92 score: Chicago, New York, 35c; Philadelphia, Boston, 36½c. Cheese markets barely steady. Prices at Wisconsin primary markets: Twins, 18¾c; Daisies, 18¾c; Double Daisies, 17¾c; Young Americas, Longhorns and square prints, 18¾c.

Cotton.

Spot cotton prices declined 17 points during the week, closing at 20.44c per lb. New York July future contracts declined 37 points, closing at 20.81c.

Grain.

Chicago July wheat dropped 7⅝c, closing at $1.14⅞; Chicago July corn down 2⅝c at 60⅝c. Closing prices in Chicago cash market: No. 2 red winter wheat, $1.18; No. 2 hard winter wheat, $1.17; No. 2 mixed corn, 59c; No. 2 yellow corn, 60c; No. 3 white oats, 37c. Average farm prices: No. 2 mixed corn in central Iowa, 46c; No. 1 dark northern wheat in central North Dakota, $1.28; No. 2 hard winter wheat in central Kansas, $1.11. For the week Minneapolis July wheat down 4⅝c, closing at $1.85½; Kansas City July wheat down 5⅝c at $1.09⅝.

Live Stock and Meats.

Chicago hog prices declined 25c to 40c. Beef steers strong to 10c higher, with better grades of butcher cows and heifers averaging about steady. Feeder steers were scarce and steady; veal calves up 25c to 50c. Both fat and spring lambs declined 75c to $1; yearlings and handyweight fat ewes 50c to 75c lower; heavy ewes, $1 to $1.50 lower. Chicago prices: Hogs, top, $10.70; bulk of sales, $10.05 to $10.60; medium and good beef steers, $7.90 to $8.90, butcher cows and heifers, $4.25 to $8.60, feeder steers, $6 to $7.85; light and medium weight veal calves, $8.25 to $10.50; fat lambs, $9.75 to $13.85; spring lambs, $13.25 to $14.75; yearlings, $8 to $10.75; fat ewes, $3 to $7.

Eastern wholesale fresh meat prices trended upward. Mutton advanced $1 to $3; veal, $1 to $2; pork loins, generally $1, beef, generally 50c; lamb unchanged. Prices good grade meats: Beef, $13.50 to $15; veal, $15 to $17, lamb, $25 to $29; mutton, $18 to $20; light pork loins, $21 to $24; heavy loins, $15 to $21.

Fruits and Vegetables.

Potato markets weaker for new stock; demand good. South Carolina Irish Cobblers down 25c to 50c in leading eastern markets at $5.25 to $5.75 per barrel; up 25c in Pittsburg at $6; up 75c at shipping points at $4.75 to $5. Virginia Cobblers strong in Philadelphia and Baltimore at $5.25 to $5.75. Texas, Louisiana and Alabama Bliss Triumphs firm at $2.85 to $3.25 per 100 lbs. Middle-western cities, $3.25 to $3.50 in Pittsburgh. Northern sacked round whites up 20c in Chicago at $1.50 to $1.70 per 100 lbs; steady f.o.b. shipping points at $1.20 to $1.25.

East strawberry markets weaker. Delaware, New Jersey and Maryland berries, 14c to 25c quart basis. South Central Aromas, $2.75 to $3.25 per 24-quart crate in Chicago and Minneapolis.

Watermelon markets show marked decline. Florida Tom Watsons ranging $300 to $400 bulk per car in Chicago and eastern markets, compared with $500 to $800 a week ago. Weak f.o.b. shipping points at $115 to $215 cash, track.

Peach markets weaker. Georgia Uneedas, sixes, $1.50 to $2 most eastern markets. Red Birds ranging $2.50 to $3 in New York.

DENVER MARKETS.

Cattle.

Good to choice animals of this class sold from $8.25 to $8.65 attractive ones at $8 to $8.25 and fair to medium grades at $7.50 to $8. Choice light steers sold from $8.25 to $8.50 and good stock from $7.75 to $8. Trade was also active on females. Good to choice cows were quoted at $6.50 to $6.85 and cows of a heifery order were selling from $7 to $7.35, with straight heifers selling up to $8.

The demand for feeders and stockers was very light. Choice light steers are quoted around $7 or a little higher.

Hogs.

Both small killers and packers paid the top price, which was $10.20. Bulk of sales were made in the range of $10 to $10.15. Rough heavy sows were thrown out of loads at $8.25 to $8.50 and rough heavy stags sold for $7.25 to $7.50. The demand for stocker pigs was normal, but the supply continued light. A few odd bunches were quickly disposed of at figures in the range of $9.75 to $10.

Sheep.

One deck of fairly good spring lambs sold at $12.60 flat, which was considered to be about steady and one deck of clipped ewes sold for $6.50. Another load of mixed stock, which went unsold, completed the offering.

METAL MARKETS.

(Colorado settlement prices.)

Bar silver (American)	.99⅝
Bar silver (foreign)	.71⅝
Copper	.13⅝@.14
Zinc	5.27½
Lead	5.65
Tungsten, per unit	3.50@4.00

HAY AND GRAIN PRICES.

Timothy, No. 1, ton	$18.50
Timothy, No. 3, ton	17.50
South Park, No. 1, ton	17.50
South Park, No. 2, ton	16.00
Second bottom, No. 1, ton	13.50
Second bottom, No. 2, ton	10.50
Alfalfa, ton	17.00
Straw, ton	7.00
Corn, No. 3 yellow, per cwt.	1.16
Wheat, No. 1, per bushel	1.08
Oats, per cwt.	1.35
Barley, per cwt.	1.15

DENVER SUGAR QUOTATIONS.

Manufacturer's Price.

Beet	$6.67
Cane	6.87

Wholesaler's Price.

Beet	6.93
Cane	7.13

Announcement of a 10 per cent wage increase in factory departments has been made at the offices of the Firestone Tire and Rubber Company, Akron, Ohio. A shortage of skilled tire workers was responsible for the increase, it was said.

Southwest News From All Over New Mexico and Arizona

(Western Newspaper Union News Service.)

The epidemic of smallpox in Mexicali and other parts of the northern district of Lower California is "well in hand" according to Dr. Fredereicio Cota, health officer of Mexicali.

Mrs. Juan Cordova, widow of the man who was brutally murdered in the hills near Taos, N. M., some time ago, has been arrested, charged with the deed, and held for trial under bond of $1,000.

The extensive building campaign that has been under way in Las Vegas for the past year came just in time to enable Las Vegas to take care of the largest summer school in the history of the Normal University.

The jury in the trial of S. B. Brown, charged with receiving deposits in the Central Bank of Willcox as cashier after he knew the bank was insolvent returned a verdict of guilty. It is reported that the jurors took but two ballots.

Plans are now under way to hold a big auto race July 4 in Las Cruces in which only Ford cars will be allowed to participate. The track is being worked over and will be in the best condition at this time and some good speed is looked for.

The 1923 convention of the Arizona division of the National Federation of Postoffice Clerks will be held in Nogales. Postmaster Charles Beatty announced that Nogales was chosen by a unanimous vote at the annual convention held in Tucson.

When the new Santa Fé shops in Albuquerque are completed and running on full time over 5,000 men will be employed according to reports of the officials in charge. The machinery in the new machine shop alone will cost over $1,000,000.

Through negotiations that have been under way for the past month, the Alamogordo State Bank and the People's State Bank of Alamogordo and the First State Bank of Cloudcroft, have been merged and the business will be done in Alamogordo under the name of the First State Bank.

Charging that his good name and reputation were subjected to humiliation by reason of his arrest and imprisonment on a charge of having harbored bandits who held up the Golden State Limited train west of Tucson on May 15, Richard Starr has filed suit in Tucson against Sheriff Ben F. Daniels for $10,250 and against the Maryland Casualty Company for $10,000.

Pablo Ybarra, sentenced to be hanged at the Grant county jail in 1917 for the murder of Sara Lemos, a Hurley woman, and who recently escaped from the state asylum, is now in the county jail in Silver City, having been re-arrested in El Paso. The next step in the case will be to determine the sanity of the prisoner, and should he be found sane it is believed that the death penalty will be carried out. If found insane he will be re-committed to the asylum.

Following a meeting of Arizona state allocation board at Phoenix, it was announced that recommendations would be made by the board for the designation and location of seven additional units of the organized reserves in Arizona. The board will recommend that headquarters of the 205th infantry brigade and the brigade's headquarters be transferred from Tucson to Warren, Ariz., and that the headquarters company of the 409th infantry be moved from Bisbee to Tucson.

Placido Silvas, one of eight alleged bandits who robbed the Ruby, Ariz., postoffice last August, and shot and killed Postmaster and Mrs. Frank J. Pearson, was found guilty of a charge of murder by a jury in Superior Court at Nogales. The jury fixed punishment at life imprisonment.

Contracts for the construction of approximately thirty-two miles of the Old Trails Highway between Winslaw and Holbrook have been awarded by State Engineer Thomas Maddock, and it is thought work will be started within a few days. Separate bidding was done on three different sections of the graded and surfaced road, and the lowest bids totalled about $75,000.

Sheriff George Batton of Eddy county and a Mexican outlaw are dead, and Deputy Sheriff Stone Milburn is seriously wounded as the result of a gun battle at Hope, N. M., recently. Sheriff Batton and Deputies Stone Milburn and Sam Batton went to Hope to get the Mexican, who, according to information they had received was wanted in Texas for escaping from jail while serving a life sentence.

Cash and jewelry valued approximately at $500 were stolen from passengers on the Sunset Express, Southern Pacific train, by John J. Kelly, now held in the county jail at Tucson in default of $500 bond, according to an announcement by Special Officer R. Hughes.

The horizontal railroad freight rate cut of 12½ per cent in the mountain district means much to the mines of Arizona from which business originates the greater amount of the freight handled in the state. A handicap of the mines has been the freight rates.

Had Your Iron Today?

Let's Have Raisin Bread Tonight

HOW long since you've had delicious raisin bread—since you've tasted that incomparable flavor?

Serve a loaf tonight. No need to bake it.

Just telephone your grocer or a bakery. Say you want "full-fruited bread—generously filled with luscious, seeded, Sun-Maid Raisins."

The flavor of these raisins permeates the loaf. A cake-like daintiness makes every slice a treat.

Serve it plain at dinner or as a tasty, fruited breakfast toast.

Make delicious bread pudding with left-over slices.

Use it all. You need not waste a crumb.

Raisin bread is luscious, energizing, iron-food. So it's both good and good for you.

Serve it at least twice a week. Start this good habit in your home today.

But don't take any but a real, *full-fruited genuine* raisin bread.

Your dealer will supply it if you insist.

Blue Package

Sun-Maid Seeded Raisins

Make delicious bread, pies, puddings, cakes, etc. Ask your grocer for them. Send for free book of tested recipes.

Sun-Maid Raisin Growers
Membership 13,000
Dept. N—20—3, Fresno, Calif.

Find Old Graves in Ireland.

A farmer at Camughly, near Pomersy, Ireland, while plowing a field on his farm discovered two graves at opposite corners of the field. It took six men to remove the covering stone slabs. As well as human remains, one grave contained a very beautifully designed clay pot in a good state of preservation. The graves were also lined with one-piece slabs. Hundreds of sightseers have visited the spot, and the general belief is that the graves date back to the Sixteenth century.

SWAMP-ROOT FOR KIDNEY AILMENTS

There is only one medicine that really stands out pre-eminent as a medicine for curable ailments of the kidneys, liver and bladder.

Dr. Kilmer's Swamp-Root stands the highest for the reason that it has proven to be just the remedy needed in thousands upon thousands of distressing cases. Swamp-Root makes friends quickly because its mild and immediate effect is soon realized in most cases. It is a gentle, healing vegetable compound.

Start treatment at once. Sold at all drug stores in bottles of two sizes, medium and large.

However, if you wish first to test this great preparation send ten cents to Dr. Kilmer & Co., Binghamton, N. Y., for a sample bottle. When writing be sure and mention this paper.—Advertisement.

Bobby Wants to Know.

Little Bobby (at the beach)—What is hydrophobia, ma?

Bobby's Ma—Fear or dread of water, my son.

Bobby (after thinking it over)—Have all those pretty girls in bathing suits over yonder got hydrophobia, ma?

Freshen a Heavy Skin

With the antiseptic, fascinating Cuticura Talcum Powder, an exquisitely scented, economical face, skin, baby and dusting powder and perfume. Renders other perfumes superfluous. One of the Cuticura Toilet Trio (Soap, Ointment, Talcum).—Advertisement.

Always an Opening.

Mr. North—No, sir, I don't want any insurance. I have no dependents and I am burning my bridges behind me!

Insurance Salesman—Ah! How about fire insurance for the bridges?

Music Hath Charms.

"How do you like your music?"

"Both rare and well done."—Philadelphia Evening Bulletin.

What She Wanted.

A customer asked one of the saleswomen at the linen counter for a certain style of handkerchief. The always pleasant, ever-obliging assistant opened box after box, looked over the stock in the showcase with great care, and then brought forth a reserve stock and looked painstakingly through this—but without finding what she wanted.

Then from a remote corner of one of the shelves she took down another box.

When it was opened the customer exclaimed, "That's it!" and holding up a lace-trimmed handkerchief she asked, "How much is it?"

When told the price she replied, "I didn't want to buy any of them, but a friend gave me one for a present, and I wanted to find out how much she paid for it."

Clever!

A fascinating Chicago widow had her ex-husband in for dinner and he presented her with a check for alimony due her. She took it, laughingly, saying: "This is taxation without representation."

Sure Relief FOR INDIGESTION

6 BELL-ANS Hot water Sure Relief

BELL-ANS

25¢ and 75¢ Packages, Everywhere

Kill All Flies! THEY SPREAD DISEASE

Placed anywhere, DAISY FLY KILLER attracts and kills all flies. Neat, clean, ornamental, convenient and cheap. Lasts all season. Made of metal, can't spill or tip over; will not soil or injure anything. Guaranteed.

DAISY FLY KILLER at your dealer or 5 by EXPRESS, prepaid, $1.35. HAROLD SOMERS, 150 De Kalb Ave., Brooklyn, N.Y.

PARKER'S HAIR BALSAM
Removes Dandruff—Stops Hair Falling
Restores Color and Beauty to Gray and Faded Hair
60c. and $1.00 at Druggists.
Hiscox Chem. Wks. Patchogue, N.Y.

HINDERCORNS Removes Corns, Callouses, etc., stops all pain, ensures comfort to the feet, makes walking easy. 15c. by mail or at Druggists. Hiscox Chemical Works, Patchogue, N.Y.

HILLS HONEY & TAR GOOD FOR BAD COUGHS
65c at stores; 75c by mail. Address New York Drug Concern, New York

USE THE BEST FAULTLESS STARCH FOR LAUNDRY WORK
FOR SHIRTS COLLARS CUFFS AND FINE LINEN

DENVER BUSINESS DIRECTORY

SPECIAL RUSH SERVICE accorded if you mention this paper when writing firms below.

SHOES REPAIRED.

Men's soles, $1.00, $1.25, $1.50, $1.85. Ladies' soles, 80c., $1.05, $1.20, $1.55. Postage prepaid to any point. EASTERN SHOE REPAIR FACTORY. Yellow Front, 1532 Champa St. Denver, Colo.

CLEANERS AND DYERS

GRUND DRY CLEANING
DENVER'S EXPERT DYER
Established TWENTY-FOUR YEARS
GRUND BUILDING, 17TH & LOGAN

DIAMONDS AND WATCHES.

BOHM-ALLEN JEWELRY CO. Mfg. and Repairing. All orders promptly attended to. Est. 1878. 16th & Champa.

PRINTING

Good Printing Is the Dress of Business. That Is the Kind We Do.

LET US SHOW YOU

HOTELS

WINDSOR, 18th & Larimer. Rooms 75c up. Special rates to permanent guests.

CHIROPRACTOR.

H. J. MEREDITH, D. C., 810 Interstate Trust Bldg. Free Consultation.

Dyeing That Pays

The Model Cleaners and Dyers
1317 BROADWAY, DENVER, COLO.

INFORMATION DEPARTMENT

Commercial inquiries answered and information gladly furnished without cost. Address any firm above.

Sugar Producers Refused Tax Cut.

Denver.—Sugar companies in Colorado were refused permission to make reductions in the assessed valuation of property in Colorado under the 1922 schedules by the tax commission and assessors from eleven sugar factory counties at a conference in Denver recently.

By this action the various sugar producing companies in the state will be required to pay the same taxes as were paid last year, it was said, with the exception of companies which are not operating or which have closed any of their factories.

A general meeting of the assessors and tax commissioners took place in the new state office building. It was not attended by representatives of the sugar companies, it was said.

"At our conference we agreed that the 1921 values for taxation purposes should stand for 1922," declared John M. Jones, assessor from Boulder county.

"The companies had submitted schedules calling for reductions in the assessed valuation of approximately 38 per cent."

The counties represented at the conference with the state tax commission were Boulder, Adams, Bent, Crowley, Delta, Larimer, Logan, Mesa, Morgan, Otero and Weld.

The Great Western Sugar company submitted schedules requesting a reduction in the assessed valuation of its property in Boulder county of 38.86 per cent under the 1921 assessments. The factory of the sugar company in that county was appraised at $2,600,000 last year.

Two-Gun Murphy Returns to U. S.

New York.—Two-Gun Murphy, champion roundup man of the A. E. F., with a record of 500 deserters captured, landed in the United States recently on the Chateau Thierry. His exploits include a double-handed pistol battle with drug peddlers in an alley in Paris, capture of a deserter after whom he dived through a subway window in Paris, and pursuit of Grover Cleveland Bergdoll, draft dodger, in Germany.

Noted Author Dies.

New York.—That the Paul Barnes who died in Manhattan state hospital, Ward's Island, recently, insane, blind and a pauper, was the author of "Good-by, Dolly," the battle chant of American soldiers and sailors in the war against Spain, became known a few days ago.

Judgment Against Oil Man Set Aside.

New York.—Judgment of $3,810,460.96 against M. G. Collins, as president of the Dominion Oil Company, was set aside by Supreme Court Justice Cohalan on the grounds that the original summons had not been properly served. The court granted permission for the re-opening of the suit, which was brought by William G. Weisbrod, alleging breach of contract by the Dominion Company during a proposed amalgamation of oil land leases in Texas and Louisiana.

Ramsey Milholland

By BOOTH TARKINGTON

Copyright by Doubleday, Page & Company

CHAPTER XIV.—Continued.

—17—

He paused, then chattered briskly on. "Well, there's one good old boy was with our class for a while, back in freshman year; I bet we won't see him in any good old army! Old roughneck Linski that you put the knob on his nose for. Tommie Hopper says he saw him last summer in Chicago soapboxin', yellin' his head off cussin' every government under the sun, but mostly ours and the allies', you bet, and going to run the earth by revolution and representatives of unskilled labor immigrants, nobody that can read or write allowed to vote, except Linski. Tommie Hopper says he knows all about Linski: he never did a day's work in his life—too busy trying to get the workingmen stirred up against the people that exploit 'em! Tommie says he had a big crowd to hear him, though, and took up quite a little money for a 'cause' or something. Well, let him holler! I guess we can attend to him when we get back from over yonder. By George, old Ram, I'm gettin' kind of floppy in the gills!" He administered a resounding slap to his comrade's shoulder. "It certainly looks as if our big days were walking toward us!"

* * * * * * *

He was right. The portentous days came on apace, and each one brought a new and greater portent. The faces of men lost a driven look besetting them in the days of badgered waiting, and instead of that heavy apprehension one saw the look men's faces must have worn in 1776 and 1861, and the history of the old days grew clearer in the new. The President went to the congress, and the true indictment he made there reached scoffing Potsdam with an unspoken prophecy somewhat chilling even to Potsdam, one guesses—and then through an April night went almost quietly the steady word: we were at war with Germany.

The bugles sounded across the continent; drums and fifes played up and down the city streets and in town and village squares and through the countrysides. Faintly in all ears there was a multitudinous noise like distant, hoarse cheering . . . and a sound like that was what Dora Yocum heard, one night, as she sat lonely in her room. The bugles and fifes and drums had been heard about the streets of the college town, that day, and she thought she must die of them, they hurt her so, and now to be haunted by this imaginary cheering—

She started. Was it imaginary?

She went downstairs and stood upon the steps of the dormitory in the open air. No; the cheering was real and loud. It came from the direction of the railway station, and the night air surged and beat with it.

Below her stood the aged janitor of the building, listening. "What's the cheering for?" she asked, remembering grimly that the janitor was one of her acquaintances who had not yet stopped "speaking" to her. "What's the matter?"

"It's a good matter," the old man answered. "I guess there must be a big crowd of 'em down there. One of our students enlisted today, and they're givin' him a send-off. Listen to 'em, how they do cheer. He's the first one to go."

She went back to her room, shivering, and spent the next day in bed with an aching head. She rose in the

"It's a Good Matter," the Old Man Answered.

evening, however—a handbill had been slid under her door at five o'clock, calling a "Mass Meeting" of the university at eight, and she felt it her duty to go; but when she got to the great hall she found a seat in the dimmest corner, farthest from the rostrum.

The president of the university addressed the tumultuous many hundreds before him, for tumultuous they were until he quieted them. He talked to them soberly of patriotism, and called upon them for "deliberation and a little patience." There was danger of a stampede, he said, and he and the rest of the faculty were in a measure responsible to their fathers and mothers for them.

"You must keep your heads," he said. "God knows, I do not seek to judge your duty in this gravest moment of your lives, nor assume to tell you what you must or must not do. But by hurrying into service now, without careful thought or consideration, you may impair the extent of your possible usefulness to the very cause you are so anxious to serve. Hundreds of you are taking technical courses which should be completed—at least to the end of the term in June. Instructors from the United States army are already on the way here, and military training will be begun at once for all who are physically eligible and of acceptable age. A special course will be given in preparation for flying, and those who wish to become aviators may enroll themselves for the course at once.

"I speak to you in a crisis of the university's life, as well as that of the nation, and the warning I utter has been made necessary by what took place yesterday and today. Yesterday morning, a student in the junior class enlisted as a private in the United States regular army. Far be it from me to deplore his course in so doing; he spoke to me about it, and in such a way that I felt I had no right to dissuade him. I told him that it would be preferable for college men to wait until they could go as officers, and, aside from the fact of a greater prestige, I urged that men of education could perhaps be more useful in that capacity. He replied that if he were useful enough as a private a commission might in time come his way, and, as I say, I did not feel at liberty to attempt dissuasion. He left to join a regiment to which he had been assigned, and many of you were at the station to bid him farewell.

"But enthusiasm may be too contagious; even a great and inspiring motive may work for harm, and the university must not become a desert. In the twenty-four hours since that young man went to join the army last night, one hundred and eleven of our young men students have left our walls; eighty-four of them went off together at three o'clock to catch an east-bound train at the junction and enlist for the navy at Newport. We are, I say, in danger of a stampede."

He spoke on, but Dora was not listening; she had become obsessed by an idea which seemed to be carrying her to the border of tragedy. When the crowd poured forth from the building she went with it mechanically, and paused in the dark outside. She spoke to a girl whom she did not know.

"I beg your pardon—"

"Yes?"

"I wanted to ask: Do you know who was the student Doctor Crovis spoke of? I mean the one that was the first to enlist, and that they were cheering last night when he went away to be a private in the United States army. Did you happen to hear his name?"

"Yes, he was a junior."

"Who was it?"

"Ramsey Milholland."

CHAPTER XV.

Fred Mitchell, crossing the campus one morning, ten days later, saw Dora standing near the entrance of her dormitory, where he would pass her unless he altered his course; and as he drew nearer her and the details of her face grew into distinctness, he was indignant with himself for feeling less and less indignation toward her in proportion to the closeness of his approach. The pity that came over him was mingled with an unruly admiration, causing him to wonder what unpatriotic stuff she could be made of. She was marked, but not whipped; she still held herself straight under all the hammering and cutting which, to his knowledge, she had been getting.

She stopped him, "for only a moment," she said, adding with a wan proudness: "That is, if you're not one of those who feel that I shouldn't be spoken to?"

"No," said Fred, stiffly. "I may share their point of view, perhaps, but I don't feel called upon to obtrude it on you in that manner."

"I see," she said, nodding. "I've wanted to speak with you about Ramsey."

"All right."

She bit her lip, then asked, abruptly: "What made him do it?"

"Enlist as a private with the regulars?"

"No. What made him enlist at all?"

"Only because he's that sort," Fred returned briskly. "He may be inexplicable to people who believe that his going out to fight for his country is the same thing as going out to commit a mur—"

She lifted her hand. "Couldn't you—"

"I beg your pardon," Fred said at once. "I'm sorry, but I don't know just how to explain him to you."

"Why?"

He laughed, apologetically. "Well, you see, as I understand it, you don't think it's possible for a person to have something within him that makes him care so much about his country that he—"

"Wait!" she cried. "Don't you think I'm willing to suffer a little rather than to see my country in the wrong? Don't you think I'm doing it?"

"Well, I don't want to be rude; but, of course, it seems to me that you're suffering because you think you know more about what's right and wrong than anybody else does."

"Oh, no. But I—"

"We wouldn't get anywhere, probably, by arguing it," Fred said. "You asked me."

"I asked you to tell me why he enlisted."

"The trouble is, I don't think I can tell that to anybody who needs an answer. He just went, of course. There isn't any question about it. I always thought he'd be the first to go."

"Oh, no!" she said.

"Yes, I always thought so."

"I think you were mistaken," she said, decidedly. "It was a special reason—to make him act so cruelly."

"'Cruelly'!" Fred cried.

"It was!"

"Cruel to whom?"

"Oh, to his mother—to his family. To have him go off that way, without a word—"

"Oh, no; he'd been home," Fred corrected her. "He went home the Saturday before he enlisted, and settled it

She Lifted a Wet Face. "No, No! He Went in Bitterness Because I Told Him To, in My Own Bitterness!"

with them. They're all broken up, of course; but when they saw he'd made up his mind, they quit opposing him, and I think they're proud of him about it, maybe, in spite of feeling anxious. You see, his father was an artilleryman in the war with Spain, and his grandfather was a colonel at the end of the Civil war, though he went into it as a private, like Ramsey. He died when Ramsey was about twelve; but Ramsey remembers him; he was talking of him the night before he enlisted."

Dora made a gesture of despairing protest. "You don't understand!"

"What is it I don't understand?"

"Ramsey! I know why he went—and it's just killing me!"

Fred looked at her gravely. "I don't think you need worry about it," he said. "There's nothing about his going that you are responsible for."

She repeated her despairing gesture. "You don't understand. But it's no use. It doesn't help any to try to talk of it, though I thought maybe it would, somehow." She went a little nearer the dormitory entrance, leaving him where he was, then turned. "I suppose you won't see him?"

"I don't know. Most probably not till we meet—if we should—in France. I don't know where he's stationed; and I'm going with the aviation—if it's ever ready! And he's with the regulars; he'll probably be among the first to go over."

"I see." She turned sharply away, calling back over her shoulder in a choked voice, "Thank you. Good-by!"

But Fred's heart had melted; gazing after her, he saw that her proud young head had lowered now, and that her shoulders were moving convulsively; he ran after her and caught her as she began slowly to ascend the dormitory steps.

"See here," he cried. "Don't—"

She lifted a wet face. "No, no! He went in bitterness because I told him to, in my own bitterness! I've killed him! Long ago, when he wasn't much more than a child, I heard he'd said that some day he'd 'show' me, and now he's done it!"

Fred whistled low and long when she had disappeared. "Girls!" he murmured to himself. "Some girls, anyhow—they will be girls! You can't tell 'em what's what, and you can't change 'em, either!"

Then, as more urgent matters again occupied his attention, he went on at an ardent and lively gait to attend his class in map-making.

(TO BE CONTINUED.)

Daddy's Evening Fairy Tale

By MARY GRAHAM BONNER

COPYRIGHT BY WESTERN NEWSPAPER UNION

BIRTHDAY PARTIES

"It is my birthday and Mr. Moon's birthday," said Mr. Sun to the Fairy Princess Twilight-Bell. She was so named, you know, because she loved the twilight or time between daytime and night-time. And her voice was like a lovely silvery bell and so she had been named as she was.

"My Birthday Poem."

"Ah," she said, "I wish you many happy returns of the day, Mr. Sun."

"Thank you," said Mr. Sun, "I believe I will have many returns of the day," he chuckled, "and they will be happy, too. Mr. Sun is a beaming, happy, bright old soul."

"I will sing you a little birthday poem in honor of your birthday," said the Fairy Princess Twilight-Bell. "Please excuse it if it is very poor for I am making it up as I sing.

"But my heart is full of love for you, even though my poetry does not half begin to express it.

"I will sing my birthday poem now." So the Fairy Princess Twilight-Bell began to sing in her lovely voice:

"Mr. Sun, you are so bright,
Mr. Sun, you give us light.
Mr. Sun, we love you so,
And like to feel your warmth below
Down on the earth where we all are,
Away from Mr. Sun so far.
But you look down on us and shine,
So we away will never pine,
For we have Mr. Sun so dear,
'Most every day to give us cheer.
So many happy returns of the day
To Mr. Sun is what I say."

"Ah," said Mr. Sun, "that does me good. It's fine to get such birthday greetings. You see I will tell you about my birthday and about Mr. Moon's, too.

"We're both so old that we have completely lost track of how old we are. That seems strange, I haven't a doubt, to children, who know the very day and week and month for their birthdays of every year!

"But we just celebrate our birthdays once in awhile. I have on my best red robe as you can see and my fairies are dressed in their glowing flame-colored cloud dresses to celebrate my birthday, too.

"Instead of having a cake we shine down on the water and on ponds and everywhere.

"I, with the help of my fairies, give a beautiful glow to the whole world on my birthday or to the parts of the world where I'm giving my celebration, to take the place of a birthday cake.

"You know how a birthday cake will be so lovely and shed such a beautiful glow over all the children gathered around it and how pretty it makes everything look with its lighted candles? So I'm trying to do the same on my birthday.

"It's not my real birthday perhaps—but it's just a day I celebrate to show I'm glad I am here and that I hope my friends are glad, too.

"With Its Lighted Candles."

"And it is the same with Mr. Moon. He is going to wear his red gown this evening and he is wearing it because he can't have a birthday cake any more than I can.

"Well, I must be off to bed now. I had a fine time and I'm glad I'm here and I'm glad that you're glad, too, Fairy Princess Twilight-Bell. And thank you so much for your poem."

"Ah," she said, "how glad I am that this is my time of the day! Ah, there now is Mr. Moon in his red robe. I will sing him a birthday poem, too.

"Dear Mr. Moon,
You're none too soon,
For me to greet tonight.
Your lovely light,
Which is so bright,
Gives me delight!
Ah! greetings, Mr. Moon."

And Mr. Moon grinned a beautiful happy grin!

Safety First.

One snappy winter's day Johnny's mother sent him to the store to get half a dozen eggs. On his return he handed her a paper bag containing six articles, which, though egg-shaped, were certainly never laid by a hen.

"What are these?" said his mother.

"It was eggs I sent you for."

"Well, ma," said Johnny, "the streets were awful slippery, an' so I thought I'd better get lemons instead."—Boston Transcript.

Incorrigible.

Teacher (to literary class)—Now, give me some word like "pemoan."

First Pupil—Bedew.

Second ditto—Bedaub.

Third ditto—Bespatter.

Fourth ditto—Begorra!

COULD HARDLY STAND AT TIMES

Hips, Back and Legs Would Have That Tired Ache

Everett, Washington.—"For several years I have had trouble with the lowest part of my back and my hips and my legs would ache with that tired ache. I could hardly stand on my feet at times. I was always able to do my work although I did not feel good. I saw Lydia E. Pinkham's Vegetable Compound advertised and having heard several praise it I decided to try it. I feel first-rate at the present time. It has done wonders for me and I keep it in the house right along. I always recommend it to others who are sick and ailing."—Mrs. J. M. SIBBERT, 4032 High St., Everett, Washington.

To do any kind of work, or to play for that matter, is next to impossible if you are suffering from some form of female trouble. It may cause your back or your legs to ache, it may make you nervous and irritable. You may be able to keep up and around, but you do not feel good.

Lydia E. Pinkham's Vegetable Compound is a medicine for women. It is especially adapted to relieve the cause of the trouble and then these annoying pains, aches and "no good" feelings disappear.

It has done this for many, many women: why not give it a fair trial—now.

No Soap Better
—For Your Skin—
Than Cuticura
Soap 25c, Ointment 25 and 50c, Talcum 25c.

Advent of the Match.

The flurry of interest in the probability of being able to light the summer cottage ten years hence with cold light has excited less curiosity than the first "fire sticks" or matches, exhibited in England, a little over a century ago. The Morning Post of London, December 27, 1808, announces:

"The success of the instantaneous light and fire machines daily increases, and the manufactory in Fifth street, Soho, has become now the daily resort of persons of the first fashion and consequence in town, who express themselves as highly gratified with the utility and ingenuity of these philosophical curiosities."

Of Course She Knew.

He—I certainly enjoyed "The Three Musketeers" film. Let's see, what were their names? I can remember only Athos.

She—Why, aren't the others Patmos and Atropos?

He—Yes, that's right. I thought you'd know.—Boston Transcript.

Oldest Biblical Versions.

The four oldest versions of the Bible are the Aquila, Symmachus, Theodosian, in Greek, and the Peshitta in Syriac.

"Vaseline" Carbolated Petroleum Jelly
is an effective, antiseptic first-aid dressing for cuts, wounds and insect bites. It helps prevent infection.
CHESEBROUGH MFG. CO. (Consolidated)
State Street New York

TOO LATE

Death only a matter of short time. Don't wait until pains and aches become incurable diseases. Avoid painful consequences by taking

GOLD MEDAL HAARLEM OIL CAPSULES

The world's standard remedy for kidney, liver, bladder and uric acid troubles—the National Remedy of Holland since 1696. Three sizes, all druggists.

Look for the name Gold Medal on every box and accept no imitation

Gray Hair (a sign of fashion) is unnecessary—for you can have abundant hair of the original shade by using Q-Ban Hair Color Restorer—Safe as water—try it. At all good druggists, 75 cents, or direct from MOORE-SLOE, Chemists, Memphis, Tenn.

DI-COL-Q
FOR BURNS CUTS ITCH SORES
75c at stores; 85c by mail. Address New York Drug Concern, New York

PATENTS Watson E. Coleman, Patent Lawyer, Washington, D. C. Advice and book free. Rates reasonable. Highest references. Best services.

THE OUTLOOK

Published weekly in the interest of Carrizozo and Lincoln County, New Mexico.

A. L. BURKE, Editor and Publisher.

Foreign Advertising Representative
THE AMERICAN PRESS ASSOCIATION

Largest Circulation In The County

SUBSCRIPTION RATES

SIX MONTHS in Advance . . . $1.00
ONE YEAR in Advance . . . $2.00

Entered as second-class matter January 6, 1911, at the post office at Carrizozo, New Mexico, under the Act of March 3, 1879.

Advertising forms close Wednesday at noon. News columns close Thursday night. If you do not receive your paper regularly, please notify the Publisher. Advertising rates on application.

OFFICE PHONE NUMBER 24

The Unjust Judge

About one week ago, the gates of the Ohio penitentiary swung open to receive one of the most remarkable characters ever admitted to prison walls. Judge William McGammon, a jurist, who was high in the estimation of those associated with him in his profession. A man to whom many able and efficient lawyers of the Buckeye State had gone for legal advice; his rulings went without criticism; his advice was acted upon. Crooks and lawbreakers in general hung their heads in his presence, yet, with all his power, all his legal knowledge, justice, which was in the line of his calling, tore the robes from his shoulders, snatched the gavel of power from his grasp, caused him to cross the "bridge of sighs" and hurled him into the shadows of the cells, where he now is the companion of criminals many of whom he sentenced to the same fate to which he is now a victim.

Many has he sentenced for lesser crimes than his own, for his was murder in the first degree. One night in May, 1919, as he was driving with a companion he killed him and in attempting his escape, left his car behind and dodged through an alley to avoid the police. After two years of trials in which he brought every bit of evidence to bear to prove his innocence, using his long experience, formerly used in the conviction of others to keep himself out of the dungeon, he failed and finally went the route which others of his brothers and fellows had gone before. There was a woman in the case—of course. In the first trial she refused to testify and the jury disagreed; then it was discovered that he had used undue influence with her and the case was brought to trial again. In that trial, she went on the stand and told all she knew which sent him to prison. Aside from the conviction of murder, he was convicted of perjury, testifying falsely at each trial. Now he crouches behind bars of steel with bootleggers, moonshiners, safe blowers, and murderous like unto himself. He can now listen to jeers from those who once begged him for mercy; alone with conscience and God, he can now atone for his sin. This once judge, who was at one time looked upon as a genius on account of his reorganization of the Cleveland court system lurks in the shadows of the tomb as an awful example to evil doers.

Epworth League Programme

Leader, Lawrence Rowland.
Subject, "Consecration."
Prayer.
Hymn.
"What is Consecration; How May We Know We Are Consecrated?" Miss Florence Spence.
"If Consecrated, We Must Express a Deep Interest in the Lost," Miss Hilary Cooper.
"Consecrated Christians Will Know the Truth and Follow it," Lawrence Rowland.
"Zeal For Christian Work Will Follow Consecration," Miss Mary White
Special Music.
League Benediction.

Holiness Revival at Methodist Church Creating Much Interest

The revival meeting at the Methodist Church of Carrizozo, under the auspices of the Church of the Nazarene, continues with increasing interest. The attendance is increasing.

Conviction is settling down upon the people, and people in Carrizozo are being awakened to their need of salvation from sin. The Davis and Odell evangelistic party is insisting that men must be regenerated by the power of God, have their sins forgiven and their hearts cleansed. Mere church membership is not sufficient. The singing with the piano, cornet, mandolin and guitar accompaniment is a great feature of the meetings.

Service every evening at 7:00 o'clock on the street and at the church at 8:00. Come.

Baptist Church Notes

(T. M. Blacklock, pastor)

We will have regular services next Sunday at 11 a. m. and 8 p. m. B. Y. P. U. at 7 p. m.. Sunday School at 10.

You have heard people say that they do not believe in foreign missions. Read the following and see if the same thing could be done in the United States. In two years after the missionaries had entered a certain field in China, 3,351 converts had been baptized. When their association met last March, 1300 were in attendance, and the Christian villages furnished for the entertainment 15 steers, 14 hogs, 8,126 lbs. of rice, 195 lbs. of salt and 90 lbs. of pepper. That came about because someone believed in our missions.

The Cloudcroft Baptist Assembly meets next Saturday, June 17. It will be a fine trip for any who can go. A good program has been planned and the Assembly will close June 25.

B. Y. P. U. Program

Leader, C. H. Haines
Topic, "What Has Confession to Do with Salvation?"
Introduction by Leader
1. "What do we mean by Salvation?"—Lillian Merchant
Illustration, "The Cross" Georgia Saunders
2. "Confession does not secure Salvation" Mrs. Sheffield
3. "Where there is no Confession, there is no Salvation" Ella Rowland
4. "Confession of Christ is the result of Salvation" Ralph Merchant
Special music—Margie Branum
5. "Confession is the proof of Salvation" — Mr. Weaver
6. "Making a true Confession" Earl Harkey
7. "When to confess Christ meant to be persecuted" Mrs. Haines
Sentence Prayers, Lillian Merchant, Earl Harkey
Special music, Georgia Saunders
Benediction

FOR SALE—Nice Four Room bungalow; everything in first class condition; liberal terms to purchaser. Inquire at this office or at the Lincoln State Bank. tf

Pork sausage, Pork Steak and Chops, Mutton Chops, Lamb Chops, Head Cheese, Minced Ham, Boiled Ham—At Mayer's Cash Grocery & Meat Mkt.

FOR SALE — Five-room House and Garage; plenty of yard room. Inquire at the Outlook office. tf

NOTICE FOR PUBLICATION

Department of the Interior, U. S. Land Office, Roswell, N. M., May 12, 1923

Notice is hereby given that William Mehrmann of Ancho, New Mexico who, on July 18, 1921, made Stockraising homestead entry No. 044247 for Lots 1, 2, 3, 4, E ½ W ½, E ½, Section 31, Town. 4-S, Range 12-E, N. M. P. Meridian, has filed notice of intention to make three-year Proof, to establish claim to the land above described, before Grace M. Jones, U. S. Commissioner, at Carrizozo, New Mexico, on June 18, 1923.

Claimant names as witnesses: John W. Dale, Effie Dale, Jimmie Cooper, Ellen Dale, all of Ancho, New Mexico.

Emmett Patton,
Register

May 18-June 15

Why take a chance sending away for goods that are a bitter disappointment to the buyer, when you can see and buy the highest class goods that can be bought, right here, in your own home town, at reasonable prices. When you buy from us, you do not wait, and you pay no freight.

We pride ourselves on the quality of the merchandise we sell and always keep abreast with the latest styles and newest ideas

Come to our store for the things you need. It will pay you to trade here.

ZIEGLER BROS.
"UNIVERSAL PROVIDERS"
ESTABLISHED SINCE 1886

WESTERN LUMBERCO. INC.
(Successors to Foxworth-Galbraith Co.)

Dealers In---

LUMBER
SHINGLES
DOORS
SASH
MOULDING
HARDWARE
ETC.

We solicit the trade of Lincoln County, Carrizozo and adjacent towns. Lumber is cheaper and our stock is complete.

WESTERN LUMBER COMPANY
CARRIZOZO, NEW MEXICO
Phone 39 D. R. STEWART, Manager

Dry Cleaning and Presssing

Your Old Suit will give it new life and usefulness and will help largely in prolonging the life of your new suit. We want to help you practice real economy by making every garment do its utmost duty.

Carrizozo Cleaning Works PHONE 66

Her Faithful Friend

We welcome the accounts of women and urge every husband to start a bank account for his WIFE.

Many a man has been saved from financial disaster because his economical wife had tucked away money and had it on hand for a time of urgent need.

And then every woman should have a bank account and know how to handle affairs, because there is one chance out of two that she must some day rely on herself.

We will welcome your account.

THE LINCOLN STATE BANK
CARRIZOZO, N. M.
"BANK WITH US - - GROW WITH US"

EVERY DAY SERVICE CAR
BETWEEN
Carrizozo and Hondo

Leave Hondo at 6:30 a. m. Leave Carrizozo at 5:15 p. m.
W. R. READ, Owner and Mgr. HONDO, NEW MEX.

W. B. PAYNE'S
Cafe, Clean Quick and Reasonable
"The Place to Eat"
CAPITAN, NEW MEXICO

Bathing is a Pleasure when you have Our Delightful Toilet Necessities.

Make your bath Luxurious by using our Toilet waters and powders. They make you feel better and keep you cool.

Come in now and get the things you need, not only toilet articles but medicines, household remedies, stationery and the hundreds of other needful things we have for your comfort.

We are Careful Druggists.

ROLLAND BROTHERS

Carrizozo Eating House

Best of Accommodations To All the People, All The Time.
Table Supplied With Best The Market Affords

E. H. SWEET,
Proprietor

PROFESSIONS

GEORGE B. BARBER
LAWYER
Phone 28 Carrizozo, N. M.

DR. R. E. BLANEY, Dentist
Exchange Bank Building
Carrizozo New Mexico

T. E. KELLEY
Funeral Director and Licensed Embalmer
Phone 96
Carrizozo New Mexico

FRANK J. SAGER
Insurance, Notary Public
Agency Established 1892
Office in Exchange Bank
Carrizozo, New Mexico

P. M. SHAVER, M. D.
Physician and Surgeon
Office Rooms at the Branum Building
Alamogordo Ave. Phone 99.
CARRIZOZO - NEW MEX

SPENCE & APPELGET
ATTORNEYS-AT-LAW
Office Rooms Sec. Floor Lutz Bldg.
CARRIZOZO, NEW MEXICO.

A. H. HUDSPETH
Attorney-at-Law
Exchange Bank Building
Carrizozo - - New Mexico

W. T. BROTHERS
Attorney at Law
Next door to Exchange Bank
CARRIZOZO, NEW MEXICO

American Title & Trust Co.
Abstracting
All kinds of Insurance
Carrizozo - - New Mexico

LODGES

COMET CHAPTER NO. 29
ORDER OF EASTERN STAR
Carrizozo, New Mexico.
Regular Meeting
First Thursday of
Each Month.
All Visiting Stars Cordially Invited.
MRS. E. O. PREHM, W. M.
S. F. MILLER, Secretary.

—CARRIZOZO LODGE NO. 41—
Carrizozo, New Mexico.
A. F. & A. M.
Regular communications for 1922: Jan. 7, Feb. 11, Mar. 11, Apr. 8, May 6, June 3, July 8, Aug. 5, Sept. 2 and 30, Nov. 4, Dec. 2-27.
C. P. Huppertz W. M.,
S. F. Miller, Secretary.

CARRIZOZO LODGE No. 30 I.O.O.F
Carrizozo, New Mexico.
E. L. Long, N.G.
W. J. Langston, Sec'y.
Regular meeting nights First and Third Tues. of each month

Several one and one quarter inch Studebaker wagons at reduced prices. Titsworth Company.

WANTED TO TRADE—Good 12 room Residence near Carrizozo for Land—Inquire at the Outlook office.

FOR SALE—Parke Davis & Co's. Blackleg Agreasin—The Titsworth Co., Capitan, N.M.

The Carrizozo Cleaning Works is giving United Publicity Coupons with all purchases. Give the boys a call. tf

NOTICE FOR PUBLICATION
Department of the Interior, U. S. Land Office, Roswell, N. Mex.,
May 12, 1922

Notice is hereby given that Juan N. Romero of Ancho, New Mexico who, on April 11, 1922, made Additional stock-raising homestead entry, No. 049840, for NW¼ Section 4 and NE¼ of Section 5, Township 5-S, Range 11-E, N. M. P. Meridian, has filed notice of intention to make three-year Proof, to establish claim to the land above described, before Grace M. Jones, U. S. Commissioner, at Carrizozo, New Mexico on June 19, 1922. Claimant names as witnesses: Jimmie Cooper, Juan Peppin, John W. Dale, Nathan Adler, all of Ancho, New Mexico.

Emmett Patton
May 19-June 16 Register.

"COLD IN THE HEAD"
is an acute attack of Nasal Catarrh. Those subject to frequent "colds in the head" will find that the use of HALL'S CATARRH MEDICINE will build up the System and render them less liable to colds. Repeated attacks of Acute Catarrh may lead to Chronic Catarrh. HALL'S CATARRH MEDICINE is taken internally and acts through the Blood on the Mucous surfaces of the System, thus reducing the inflammation and assisting Nature in restoring normal conditions.
All Druggists. Circulars free.
F. J. Cheney & Co., Toledo, Ohio.

NOTICE FOR PUBLICATION
State of New Mexico) In the
County of Lincoln) Probate Court

Public notice is hereby given that, Mrs. Edna Carl of Lincoln County, State of New Mexico, as Administratrix of the estate of Martha M. Hamilton, deceased, has filed her final report as such administratrix, in the Probate Court for said Lincoln County, and that said final report and accounting will be brought on for hearing and determination before the Judge of said court at the court house in the Village of Carrizozo, on the third day of July, 1922, or as soon thereafter as a hearing may be had.

The heirs of said decedent Martha M. Hamilton and all other persons who may desire to object to the approval by the court of said final report will be given an opportunity to do so at that time and place above specified.

Dated this 11th day of May, 1922.
R. M. Treat,
May 26-June 16 Probate Clerk

NOTICE FOR PUBLICATION
Department of the Interior,
U. S. Land Office, at Roswell, N. M.
May 12, 1922

Notice is hereby given that Vivian N. Burleson of Carrizozo, New Mexico who, on March 10, 1921, made stockraising homestead entry No. 048838, for all of Section 14, Township 5-S, Range 10-E, N. M. P. Meridian, has filed notice of intention to make three-year Proof, to establish claim to the land above described, before Grace M. Jones, U. S. Commissioner, at Carrizozo, New Mexico, on June 19, 1922. Claimant names as witnesses: Robert E. P. Warden of Ancho, New Mexico, John K. Burch, Oscar J. Snow, Ben M. Stanley, all of Carrizozo, New Mexico.

Emmett Patton
May 19-June 16 Register

NOTICE FOR PUBLICATION
Department of the Interior
U. S. Land Office, Roswell, New Mexico
May 24, 1922

Notice is hereby given that Blenda E. Ayers of Carrizozo, New Mexico who, on Sept. 27, 1917, made homestead entry No. 011797, for the W 1-2 and on January 15 1921 made stock raising additional homestead entry No. 018578 for E½ Sec. 34, Township 8 S, Range 9 E, N. M. P. Meridian, has filed notice of intention to make 3 year Proof, to establish claim to the land above described, before Grace M. Jones U. S. Commissioner at Carrizozo, New Mexico, on the 10th day of July, 1922

Claimant names as witnesses: Scott O. Sproles, Claude Branum, Lena E. Ayers, Gertrude Ayers, all of Carrizozo, New Mexico.

Jaffa Miller
June 9-July 7 Register

Highest prices paid for hides and pelts—Ziegler Brothers.

Notice for Publication
Department of the Interior U.S. Land Office, Las Cruces, N. M.,
June 5, 1922.
Serial No. 023694

Notice is hereby given that the State of New Mexico has filed Santa Fe and Grant County Railroad Bond Fund Selection, serial No. 023694, for the following described, unappropriated, unreserved public lands: List No. 708, for N½NE¼; NE¼NW¼, Sec. 11. N½NW¼ Sec. 34, T 9 S, R. 8 E. N. M. P. M.

The object of this notice is to allow all persons claiming the land adversely, or desiring to show it to be mineral in character, an opportunity to file objection to such location or selection with the Register and Receiver of the United States Land Office, at Las Cruces, New Mexico and to establish their interests therein, or the mineral character thereof.

Nemecia Ascarate,
5-16-6-14 Register.

ROAD IMPROVEMENTS
STATE OF NEW MEXICO
BIDS JUNE 21, 1922

Sealed proposals will be received at the office of the State Highway Commission, Capitol Building, Santa Fe, New Mexico, on June 21, 1922, until 10 o'clock a. m., for the construction of Federal Aid Project No. 20-A, Lincoln County. Length of project 2.790 miles. Located between Picacho and Border Hill.

Approximate Quantities

1763.7 Cu. Yds. Class 1 Excavation
1628.7 " " " 2 "
8615.5 " " " 3 "
7527.1 " " " 1 Borrow
157737 Sta. " Overhaul
600.6 Cu. ft. Dry Rubble Masonry
322 Lin. Ft. 24" Dia. 14 Ga. C.M. Culverts
44 " " 30 " " 14 " "
182 " " 36 " " 14 " "
57.41 Cu. Yds. Class B Concrete
1103 Lbs. Reinforcing Bars
—BRIDGES—
87.51 Cu. Yds. Class A Concrete
5465 Lbs. Reinforcing Bars
24.496 M.B. M. Wooden Superstructure

Forms and proposals, instructions to bidders, plans and specifications may be examined at the office of the District Engineer, Roswell, N.M. or at the of the State Highway Engineer, at Santa Fe, New Mexico.

Layout, typical cross-sections and structure list, together with forms for proposals, will be mailed on application. It is not contemplated to mail any plans to prospective bidders.

The State Highway Commission reserves the right to reject any and all proposals.

L. A. Gillett,
State Highway Engineer.
Santa Fe, N. M., May 26, 1922.
June 2-16

NOTICE FOR PUBLICATION
Department of the Interior
United States Land Office
at Roswell, New Mexico.
May 24, 1922.

Notice is hereby given that Manuel Navarez of Ancho, New Mexico, who on March 16, 1917, made homestead entry (Act of Feb. 19, 1909) No. 039913, for W½ SE¼, N½ SW¼, Section 10, and N½, S½ Section 9, Township 4-S, Range 11-E, N. M. P. Meridian, has filed notice of intention to make final three-year proof, to establish claim to the land above described, before Grace M. Jones, U. S. Commissioner, at Carrizozo, New Mexico, on July 7, 1922. Claimant names as witnesses: Modesto Ulibarri, Francisco Najar, Juan Herrera, Denny L. Spaid, all of Ancho, New Mexico.

Jaffa Miller, Register.
June 2-30, '22

We make 2 deliveries: 9:30 a. m. and 3:30 p. m.; please have your orders ready for these two deliveries. Mayer's Cash Grocery and Meat Market.

The NuBone Corset has seven essential points not found in other makes. A trial will convince you.—Laura Scharf, Agent.

For first class cement work, see A. L. V. Nilsson, Phone 114, Carrizozo, - - New Mexico.

Just received:—A Big Lot of Army Goods; Prices Right - Ed Long. tf

Fresh Vegetables In on Tuesdays and Fridays—Mayer's Cash Grocery. tf

Wanted—Truck hauling to any part of Lincoln County—See Wade Harkey.

NOTICE
Sweet Milk, 15 cents per quart.
Rustin's Dairy.

All good things to Eat with Prices the Very Lowest—Mayer's Cash Grocery & Meat Market.

U.B. Thrifty says

Cold cash is often the means of expressing warm sympathy

Surely cash enables one to express sympathy in a substantial manner. But the fellow without cash the man who doesn't save is the man we want to talk to.

He has the sympathy of everybody when he is broke but he also has the friendship of the bank.

We can help him in the right direction with a savings account.

A single dollar will start it.

4 per cent on savings.

THE EXCHANGE BANK
CARRIZOZO, NEW MEXICO
"The Bank for YOU in 1922"

Sweet Milk
Sweet milk, 15 cents per quart.
Mrs. R. H. Taylor, Phone 82. tf.

Closing out at cost—Remnants of Men's Shoes from our White Oaks stock—Mayer's Cash Grocery & Meat Market.

BULLETIN

LINCOLN ABSTRACT & INVESTMENT TRUST
Carrizozo, N. M.
Phone 119 Box 296
ABSTRACTS; ALL KINDS OF INSURANCE; Quickest service available in all classes of compensation insurance and Surety Company Bonds.

If you are looking for a real bargain in either new or used automobiles, see Sears Bros., Capitan, N. M., the HUDSON and ESSEX dealers. tf

LOST—Ladies' Diamond Bar Pin, a relic. Finder will be amply rewarded on returning same to this office.

FOR RENT—New Three Room House; Close In. tf

FOR SALE—Cotton Seed Cake and Meal—The Titsworth Co. Inc Capitan, N. M.

FOR RENT—Apartment; with bath—Apply at Carrizozo Trading Co.

THE BEGINNING OF A BANK-NOTE

Little Marcia's baby dress though made of the finest linen was ultimately worn threadbare. One day it landed in the rag bag and was sold to the junk dealer. When the rag sorter touched the discarded garment he detected in a flash the fine quality of the flax and set it aside for a journey to the Bureau of Engraving and Printing at Washington. Eventually it became legal tender—a bank-note. Just how is told in one of the beautiful booklets about Our Government which we are sending each month to those interested

Just send us your name and address and you will receive a copy of every issue of the series without charge.

FIRST NATIONAL BANK
CARRIZOZO, N. M.

THE VARIETY OF CAKES offered here gives the housewife a wide choice in the supplying of these dainties for her family table or for the entertainment of her friends. And each one is so delicious that one wonders how such uniform excellence can be attained with so many kinds of cake. Try any one and you'll surely like it.

"The Home of the Angel Food Bread"
PURE FOOD BAKERY
Doering Bldg. C. H. HAINES, Prop. Carrizozo, N. M.

We Carry In Stock

Bale Ties	Sulphur
Spark Plugs	Shaving Soap, Cream
Dry Batteries	Vaseline
Binder Twine	Camphor Ice
Grain Bags	Mellins Food
Lubricating Oils	Brushes and Sponges
Lime and Cement	Hot Water Bottles
Barbed Wire	Horlick's Malted Milk
Dynamite	Safety Razors
Fuse and Caps	Patent Medicines
Hog Fence	Toilet Articles
Steel Roofing	School Supplies
Composition Roofing	Putman's Dyes
Carbon or High Life	- - - - -

The Titsworth Company,
Capitan, New Mexico

Barnett FEED Store
Wholesale and Retail
Hay, Grain and Feed
Stock Salt, Oil Cake
and Stove Wood
Prices Lowest and Service Best
Carrizozo - - - New Mexico

Why Don't Those Hens Lay?
We have the feed that will do the business.
We sell Flour, Corn, Chops, Meal, Hay, Bran, Shorts.
A full line of Purena Mill Feeds
Phone 140
CARRIZOZO TRANSFER AND STORAGE CO.

Uncle Sam's Free Garden Seeds

THIS spring about 13,000,000 Americans received free packages of vegetable and garden seeds from their senators and representatives in congress. Uncle Sam—not the member of congress—bought the seeds, tied up the packages, put them in the mail and carried them free to every nook and corner of the land. Of course in the last analysis, the people themselves—though they apparently got something for nothing, paid for these seeds, since the cost of the purchase and distribution came out of the public funds.

Doubtless this seed business all seems peaceable enough to the voter who gets the seeds, but, goodness, he should be in Washington when the annual flurry over these same seeds is on! It'd really be exciting as a two ring circus, for there are two seed flurries going on at one and the same time.

One flurry is going on at Uncle Sam's seed warehouse, where a small army of girls is doing up the seeds and putting on the franks of the members of congress and hustling the packages off to the mails.

The other flurry is in the capitol, where congress is fighting tooth and toenail over the question of whether it will distribute seeds again next spring. You see, Uncle Sam's fiscal year begins July 1 each year and he has to make a seed appropriation a year in advance—or no seeds. So this spring, while congress was fighting out the same old fight on seeds for 1922, the 1922 distribution of seeds was going merrily on under an appropriation made after a prolonged fight in the spring of 1921.

The fight over the seed distribution usually runs about like this: The appropriations committee reports the agricultural department appropriation bill without the seed item. Some "seed man" offers a seed amendment. The antis object to the amendment on a point of order. If the speaker rules against the seeds the house overrules him. Then the bill goes to the senate and the senate throws out the seed amendment. The bill then goes to conference and the senate and house wrangle over the seed item—with other items—until an agreement is reached. It's like a game of poker—bluff and raise. And of course there's always a show down—for the agricultural appropriation bill must be passed, seeds or no seeds.

This year the fight was unusually prolonged, but as usual the seed men in the house had their way. The agricultural bill carrying $36,900,000 contained an item of $360,000 for the free distribution of seeds in 1922.

In the course of the house debate this spring Representative Bill G. Lowrey of Mississippi, a "seed man," read into the Congressional Record an interesting article on Uncle Sam's seed distribution from the Washington Sunday Star. Here are some of the points brought out in the article:

At a cost of $360,000 food products to the value of $130,000,000 will be grown from 100,000 packages of vegetable seeds and 10,000 packages of flower seeds which are being sent out from Washington by each and every one of the 96 senators and 435 members of the house under 13,000,000 franks (free postage) to home gardeners in every State in the Union.

Now, let us look over the historical background for this annual "graft." The purchase of seeds and plants by the government may be said to date back to colonial days. As early as 1743 the British parliament granted $600,000 to promote the cultivation of indigo and other crops in the American colonies, and the assemblies of the various colonies appropriated small sums from time to time to encourage the cultivation of plants new to the country, such as hops in Virginia, mulberry trees for silk culture in Georgia, and vineyards for the establishment of an American wine industry.

In 1839, through the efforts of Henry L. Ellsworth, commissioner of patents, an appropriation of $1,000 was made for the purpose of collecting and distributing seeds, prosecuting agricultural investigations, and procuring agricultural statistics, with which 30,000 packages of seeds were purchased and distributed. This appropriation marked the beginning of the Department of Agriculture.

Demands upon members of congress for seeds became so numerous and insistent that it was impossible to fill the orders with new varieties of seeds. The practice of sending out larger and larger quantities of vegetable seeds thus developed.

During the years from 1868 to 1886 practically the entire seed appropriation was expended for standard varieties of vegetable and flower seeds. In 1894 a change was advocated and action taken to discontinue the customary distribution. This action was not approved by congress, which, in an act approved April 25, 1896, changed the wording of the previous act. The attorney general, to whom the question was submitted for decision, held that the purchase and distribution of seeds, including vegetable and flower seeds, were mandatory and left the secretary of agriculture without discretion. Congress has specifically reserved for itself the distribution, with proportionate allotments to each member, of five-sixths of all the seeds and plants purchased by the department. So that is where "congressional seed distribution" originated.

Now, then, it costs Uncle Sam about 3½ cents for every package of seeds sent out by a congressman. Each package contains five different kinds of seed. The following kinds of vegetable seeds are purchased for free distribution: Peas, beets, lettuce, onions, radish, beans, corn, carrots, cucumber, parsley, parsnip, squash, tomato, turnip, and watermelon. There are 14 combinations, so that a member of congress can select the five different kinds of seeds he wants to send out in one package. Similarly there are 22 different varieties of flowers, such as chrysanthemum, aster, cosmos, balsam, candytuft, dianthus, nasturtium, poppy, sweet peas, petunia, zinnias, mignonette.

That package containing five small papers of seeds, which costs the government 3½ cents, if bought in the open market would cost 50 cents.

The office of seed distribution in the Department of Agriculture keeps an exact account for each member of congress, just the same as a bank account. The member is credited with his quota and is allowed to draw against that quota, just the same as against a bank account.

From one sample package, containing five small papers of seeds, any person can raise at least $15 worth of food, according to the agricultural authorities. Deducting $5 for waste, loss in transit, or carelessness in planting or poor soil, it leaves a $10 net production. Members of congress are sending out this year 13,000,000 of these large packages (five papers in each), which, it is conservatively estimated, will return $130,000,000 food products for an outlay of $360,000, which certainly should have some effect on the economic life of this country.

When the annual fight over the appropriation is being waged the claim is often made that the free-seed distribution comes near wrecking the Post Office department and is responsible for an annual deficit. The records show that the run is usually from 1,500,000 pounds to 600,000 or 700,000 pounds, and that if the office of seed distribution paid postage on each package, the same as any private individual, the postage bill would never have been more than $131,000, and that it would average about $95,000.

Every seed sent out is tested for vitality and for trueness to name. These tests are made on the experimental farm of the department, near Arlington National cemetery, although the germination tests are mostly made in the laboratory by using blotter paper. All seed has to be of the particular variety ordered. The department, while opposing the congressional distribution, takes very good care that the seeds are all good before they are sent out. It sets a very high standard to which the seeds must register, a much higher standard than is often required commercially. If the seeds do not reach that standard, they are shipped back to the contractor from whom they were purchased at the latter's expense. Some years they reject a very large amount—this year, for example, about 150,000 pounds, after it had reached Washington—because the germination was not high enough. This is sent back as not good enough for congressional seed distribution, but there is no assurance anywhere that the very same seed is not disposed of commercially.

Uncle Sam buys these seeds on straight competitive bids, and when any contractor's deliveries show a consistent poor germination he is blacklisted. Each bidder is informed why he did not get the contract, told who did get it and why and the price paid. This is a straight official letter.

Congressmen are coming more and more to send their quotas of seeds out, not to the voting lists in their districts but to the school children, to civic organizations, chambers of commerce, banks, and factories for workmen, and a great deal to miners.

With the department opposed to the congressional seed distribution, and with congress habitually for it, Oliver F. Jones, originally from Cincinnati, who is in active charge of this work, has had an unenviable job as buffer between the department and congress for about twenty years. He probably knows all the members of congress more intimately than any other man in Washington, because he is calling upon them in their offices every day in the year. At present he is getting more than 200 telephone calls a day from them, dictates about 100 letters a day to them, and has 20 or 30 of them calling on him in his office each day.

The seed distribution is conducted under the bureau of plant industry, of which Dr. William A. Taylor is chief. R. A. Oakley and J. E. W. Tracy purchase under contract all the seed that enters into the congressional distribution and supervise the mechanical and physical work of filling the packages and mailing them. Mr. Tracy is in charge of the seed warehouse, located at 339 Pennsylvania avenue, which is not at all modern, well ventilated or lighted. This building was erected in 1884 and was the scene of receptions, banquets and inaugural balls for Andrew Jackson, Martin Van Buren and Abraham Lincoln. This is not a government-owned building, but has been rented by the department and used as a seed warehouse for about ten years.

The filling of the orders of congressmen is an interesting part of the free-seed distribution. The members supply their franks in sheets of ten. They are cut up into single slips and counted into bundles by expert counters from the bureau of engraving and printing. As a member sends in an order a blue slip is made out calling upon the seed warehouse to deliver that quantity, and this is accompanied by the corresponding number of franks. The seed packages are either sent to the office of the member of congress, if the franks are not addressed, or are mailed out directly from the seed warehouse if they are addressed.

These franks are now coming in at the rate of 200,000 or 300,000 a day. Each member is entitled to 20,000 packages of vegetable seeds and 2,000 packages of flower seeds. As each of these packages contains five small papers of seeds, it really means that 110,000 papers of seeds are sent out by each member of the senate and house.

The way in which these seeds are first put into the small papers and sealed and then put one each of five different kinds into a larger package and sealed, with the member's frank pasted on each package for direct mailing, is an interesting part of the congressional distribution system. This is done by contract, and this year a new contractor is on the job, Frank Clarke of Waco, Tex., who has speeded up the work by devising a new gluing machine.

The seed envelopes are filled by machinery, which automatically weighs the contents of each envelope. Two girls work at one of these machines, one filling and the other sealing the little envelopes on a revolving belt. Filling and sealing 30,000 of these little envelopes is considered a good day's work. The girls get piecework over 20,000 a day.

Other girls sit at big tables pasting the congressional franks onto the container on which are printed the names of the five varieties of vegetables or flowers that are to be placed within. A belt carrier runs beside huge bins into which the small packages of seed have been dumped. As the girls finish pasting the franks on the big envelopes they are carried, one at a time, along this travelling belt roadway and in front of a bin at regular intervals are girls, each of whom slips in a small envelope, and the container proceeds to an inspector and then past another girl, who seals up the package by machinery.

RAIL WORKERS NOT FOR STRIKE

PRESIDENTS OF SIX ROADS SAY UNION LEADERS ARE INSPIRING TALK OF WALKOUT.

MEN EXPECT REDUCTION

THREE STRIKE BALLOTS ORDERED DISPATCHED TO 400,000 RAILWAY SHOPMEN.

(Western Newspaper Union News Service.)

Chicago.—Declaring that there is no talk of a strike among railway workers, the presidents of six Chicago roads issued a joint statement charging that all threats of a walkout were being inspired by union leaders.

The statement, which was signed by H. E. Byram of the Chicago, Milwaukee & St. Paul; Hale Holden, the Burlington; W. H. Finley, the Northwestern; J. E. Gorman, Rock Island; C. H. Markham, Illinois Central, and S. M. Felton, Chicago, Great Western, said in part:

"Threats of a strike, made by leaders of the railroad labor unions, are appearing with such frequency that the time seems opportune for questioning the soundness of their talk. There is a very good reason for doubting whether the men themselves, that is the railroad employés, really are in sympathy with resistance to the decisions of the United States railway labor board.

"The truth is that the men have been expecting a reduction in their wages and have made or are making preparations to meet the new scale. There is no talk of strike among the men."

Cincinnati. — Three strike ballots were ordered dispatched to the 400,000 railway shopmen of the country, with an urgent appeal that the vote be returned to union headquarters in Chicago by June 25, leaving a margin of five days to clear the deck for action before the shopmen's $60,000,000 wage cut, ordered by the Railroad Labor Board, goes into effect on July 1.

Following the release of the ballots by the executive council of the six federated shop crafts, international headquarters of the six unions were instructed to send out a letter to all locals urging immedite action on the ballots.

The letter was regarded as a certain forecast of a walkout on July 1, if the vote of the membership favors a strike. To facilitate taking the vote, every local lodge was instructed to call a special meeting immediately on receipt of the printed ballots, which are now on the presses in Chicago.

The letter was signed by the six international heads: William H. Johnston of the machinists; J. A. Franklin, boilermakers; James Kline, blacksmiths; J. J. Hynes, sheet metal workers; James P. Noonan, electrical workers; Martin F. Ryan, carmen, and B. M. Jewell, president railway employés department of the American Federation of Labor. The action of the shop crafts follows a decision by all the railway unions affected by wage reductions.

The triple-barreled strike ballot of the shopmen resulted from notification from the labor board that it had declined to order restoration of wages and working conditions declared to have been illegally changed on certain roads.

Indicts 37 Ku Klux Klan.

Los Angeles.—Three high officials and thirty-four alleged members of the Ku Klux Klan were indicted by the Los Angeles county grand jury recently on five counts of felony charges in connection with a raid at Inglewood, near Los Angeles, on April 22 last. The klan officers were William S. Coburn, grand goblin of the Pacific domain, and supreme attorney of the order; G. W. Price, king kleagle for the state of California, and N. A. Baker, kleagle or organizer for the county of Los Angeles.

Villa Franca Death List Drops.

Buenos Aires.—Discovery of additional survivors from the wreck of the steamship Villa Franca on the Parana river has brought the estimated death list from eighty to thirty-four, according to advices to La Nacion. Among the survivors were Prof. E. W. Kemmerer of Princeton University and his family. Dr. Kemmerer is investigating South American financial conditions for the United States government.

Eight Hours Every Day "Freshies."

Springfield, Ohio.—"A definite eight-hour day every day for every student" was the somewhat unusual program outlined for future students at Wittenberg College in an announcement made at the seventy-sixth annual commencement exercises by President Reese Edgar Tullos. No time clocks or monitors would be used, President Tullos said, standards being prescribed that will require students to work at least eight hours.

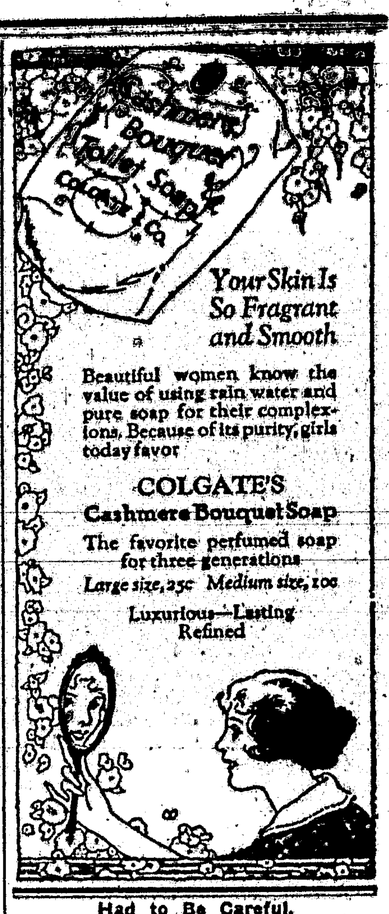

Your Skin Is So Fragrant and Smooth

Beautiful women know the value of using rain water and pure soap for their complexions. Because of its purity, girls today favor

COLGATE'S
Cashmere Bouquet Soap

The favorite perfumed soap for three generations

Large size, 25c Medium size, 10c

Luxurious—Lasting
Refined

Had to Be Careful.

Youthful President of the Oriole Sporting Club—Has anybody any objections to Hickey becoming a member of this club?

Jimmie—Yes, I have! One day I was swipin' apples outa Maure's orchard and Hickey sneaks up and stoled me whole bag full. Now, I don't think we oughter have guys in we can't trust.

Chorus of Members—Jimmie's right! We don't want no crooks in this club. Guy like that would give us Orioles an awful black eye.—Life.

The English of It.

The Englishman—"That new gown you are wearing is certainly ripping, bah jove!" The Girl—"Gracious, duke! Where?"

Try a pipeful or two direct from the factory

Not that it will be any better than the Edgeworth you buy in a store, but we want you to have your first Edgeworth smoke at our expense.

You may repay us by finding that Edgeworth just suits your taste. And if it doesn't—for there are some few men to whom Edgeworth is not just the thing—there's no harm done.

We are glad enough to send free samples in the same spirit that we'd hand you our pouch if circumstances permitted. We wish it were possible to save you even the little trouble of writing for Edgeworth.

Edgeworth is a likable smoke. Men who have tried it and found it to be the right tobacco for them never think of smoking other tobaccos. They'll tell you there are many good tobaccos—and there are. And when you offer them your pouch with "stranger" tobacco in it, they may use up a pipeful just to be friendly.

But notice how quickly they get back to their beloved Edgeworth!

Day after day Edgeworth fans write to us. They tell us human little stories, friendly anecdotes centering around Edgeworth. Often it is the number of years they have smoked Edgeworth that prompted them to write.

Knowing how hard it is for the average man to write letters, we consider these unsolicited messages the greatest tribute to Edgeworth we could possibly have—greater even than the increasing sales. It gives the business of making tobacco a pleasure that runs through the whole gamut—from factory executive to the smoker in the backwoods.

If you have never tried Edgeworth, let us repeat our offer, "Try a pipeful or two direct from the factory." All you have to do is to write "Let me try a pipeful or two" on a postcard, sign your name and address and send the postcard to us. The address is Larus & Brother Co., 00 South 21st Street, Richmond, Va. If you want to add the name of your tobacco dealer, we'll make sure that he has Edgeworth in stock.

To Retail Tobacco Merchants: If your jobber cannot supply you with Edgeworth, Larus & Brother Company will gladly send you prepaid by parcel post a one- or two-dozen carton of any size of Edgeworth Plug Slice or Ready-Rubbed for the same price you would pay the jobber.

Radio Plants to Link Continents

Those in Colombia, Cuba and Buenos Aires Expected to Be Ready This Year.

PLAN TO AVOID INTERFERENCE

All Great Systems Will Use Different Wave Lengths, World Conference Has Decided—Will Not Replace Cable.

New York.—High-power wireless stations of the Radio Corporation of America will be completed this year at Bogota Bay, Colombia, and in Cuba, and the great Buenos Aires station will be in operation in mid-1923, says E. J. Nally, president of the company, who returned a few days ago from conferences in Europe at which a working agreement was reached among the great wireless companies of England, France, Germany and America.

From any part of the United States wireless messages may be relayed speedily to Buenos Aires, South Africa, Java, Calcutta or Melbourne, when the radio building programs of the great American and European countries are completed. At present France has the most powerful station in the world in the American-built Lafayette towers near Bordeaux, but this will be superseded by the end of this year by the Port Jefferson station of the Radio corporation, which will be the most powerful station in the world. The station under construction at Ste. Assise, near Paris, will be second.

The British wireless chain connecting England with the empire will have one station comparatively close to Argentina, and that will be the station at Bathurst, in Gambia, on the extreme western point of Africa, where the continents of Africa and South America make their closest approach.

"The stations of the Radio corporation in Cuba and Colombia are practically completed," said Mr. Nally, "and are waiting on the completion of all the towers at Port Jefferson before going into service. That will take place in December. Relaying from New York to Cuba, to Bogota and then to Buenos Aires will be possible, but will be used only as an auxiliary system. When the Buenos Aires plant is completed next summer it will send to and receive from the Port Jefferson station direct."

All of the great systems will use different wave lengths and avoid interference, according to the agreement reached at the conference abroad, for the use of similar wave lengths would reduce to confusion high-power wireless communication all over the world. The British colonial chain of wireless stations is described as follows by L. W. Austin, head of the United States Radio Research Laboratory, in a communication to The Journal of the Franklin Institute:

"Unlike the plans for communicating over vast distances by means of huge stations, the imperial committee, headed by Sir Henry Norman, has recommended that stations of only moderate power be used, spaced at distances of not more than 2,000 nautical miles, the intermediate stations acting as relays for the more distant.

"There have been heated discussions in England regarding the relative merits of the high-power, long-distance transmission systems in comparison with the moderate power, intermediate relay systems. There can be no doubt that the system of intermediate stations will give by far the most reliable communication, largely on account of the small variability of signal intensity at shorter distances. And probably for government purposes, where reliability is of more importance than volume of traffic carried, the system is superior.

"The plans of France for extremely long distance communication are centered around the huge transmitting station now being completed at Ste. Assise, between Fontainbleau and Paris. This station is expected by its promoters to communicate with Saigon, Indo-China, 5,500 nautical miles; Buenos Aires, 5,950 miles, and, of course, many nearer points."

Holland is building one station at home and one in Java for communicating a distance of 6,100 miles, almost entirely overland. On the question whether radio is likely to replace the cable is transoceanic communication in the near future, Mr. Austin said:

"Frankly, I do not believe it will, and if it should it will be because the atmospheric disturbances have been practically eliminated. But even now there are certain classes of traffic which can be sent by radio much more economically and quite as satisfactorily where delays of a few hours are not objectionable. Continuous twenty-four hour service is, of course, already possible where distances are moderate. Here automatic high-speed reception is making radio a formidable rival of the wire and cable lines."

Revive Plan to Build World City at Brussels

Brussels.—The striking idea of building an "international city" at the gates of Brussels, which was first proposed to King Albert of the Belgians in 1913, has been revived and it is now proposed to erect the city and inaugurate it at the same time as the Brussels international exposition in 1930.

It is intended that the international city shall be a permanent institution, where every country will have a building in which it will display not only its manufactures and products but examples of its art and records of its social progress.

These plans were first submitted to King Albert in 1913 by Hendrick C. Anderson, an American sculptor, formerly of Newport, R. I., who then was living in Rome. Mr. Anderson was aided in preparing his plans for the ideal city by Senator Henri La Fontaine and Paul Otlet.

Army of Men Scrap Warships

New Industry Supplants Building of Fighting Vessels Along the Delaware River.

MANY AWAITING DISMANTLING

Philadelphia, Birthplace of Many Vessels, Also to Be "Graveyard" of Navy's Fighting Ships That Have Become Obsolete.

Philadelphia.—A new industry—scrapping of old warships—has sprung up along the Delaware river, where not so long ago more than 100,000 men were working feverishly to help build a "bridge of ships" across the Atlantic to check the progress of Germany in the World war.

Philadelphia, the birthplace of many of the vessels, also is to be the "graveyard" of a number of the navy's fighting craft, discarded because they have become obsolete. Later, when the scrapping program of the arms conference becomes effective, many more ships will be added to the list. Hundreds of men are engaged in turning the steel from the discarded ships into materials for the construction of buildings, tools, locomotives, automobiles and other peace-time uses.

In one Delaware river shipyard alone there are awaiting dismantling the battleships Maine, Missouri and Wisconsin, the once proud first-class cruiser Columbia, the monitors Ozark, Monterey and Tonopah and countless destroyers, Eagle boats and smaller craft.

Powerful oxyacetylene torches wielded by masked workmen are being used to cut through the 11-inch steel turret armor of the Maine, while a 125-ton crane was used to take out its 12-inch guns.

Further along the yard little obsolete submarines with paper thickness shells are being ripped apart with prosaic chisels to the accompaniment of the gatling gunlike staccato of compressed air hammers. The monitor Monterey, an improved edition of Ericsson's gallant Monitor of Civil war fame, with its surface flush deck, rapidly is being converted into billets. Its 10 and 12-inch rifles, however, still appear menacingly through the turrets of its squatty superstructure as they did in the early '90s when the vessel was one of the most powerful battle craft afloat.

"Grandfather" of Submarines.

A little submarine, A-1 Plunger, "grandfather" of the modern submarine cruiser S-41, is awaiting scrapping. Creature of the brain of J. P. Holland, the early trials of the A-1 were the subject of almost as much ridicule and scoffing as marked the first efforts of Robert Fulton and his steamboat on the Hudson river.

The most precious "junk" obtained from the ships is the copper, gun metal, navy brass, manganese bronze, lead and zinc. Complete destruction is not necessary in the case of all the craft. The hulls of some of the torpedo boats will undergo a transformation to adapt them to peaceful pursuits. This already has been done with the destroyers Truxton, Worden and Whipple, which will ply between the United States and Central America carrying cargoes of fruit.

Engined with kerosene oil burners, they will be large cargo carriers and of such light draft that they can navigate shallow rivers on high tide and lay off plantations for loading, thereby eliminating lighterage cost. Their clean lines give them great speed, which makes unnecessary the expensive refrigerating system used in slower fruit boats.

Prof. Bell Poses for Sculptor

Alexander Graham Bell, inventor of the telephone, is shown posing for the Washington sculptor, Moses Dykear.

HEIRESS AGED 65 WEDS YOUTH

Widow of St. Louis Millionaire Marries Literary Dilettante.

Says Youngster Is Going to Be Great Man Some Day—Woman Gets One-Half Income From First Husband's $20,000,000 Estate.

St. Louis.—Announcement has just been made here of the marriage in San Diego, Cal., of Mrs. James Campbell, widow of the late president of the North American company, who was reputed the wealthiest man in St. Louis, and Henry Klas Van Heel, literary dilettante. Mrs. Van Heel is sixty-five and her husband lacks a year of being half her age. She is heir to one-half the income from her first husband's $20,000,000 estate.

It is a case of love at first sight.

"Henry and I met two years ago at Mrs. Adolphus Busch's California home," Mrs. Van Heel said, discussing their romance with reporters. "There was a mutual attraction, but I didn't think Henry loved me." She kissed her youthful husband.

Van Heel, who is a native of Holland, has the appearance of a college youth. He has a fair complexion, light hair and mustache of the hue sometimes termed "pink." His bride speaks of him as a boy.

Mrs. Van Heel said that Van Heel's singing was one of the things that attracted her to him. "He sings Dutch and German ballads," she said.

"He had been in the United States before and had returned just before the time we met," she remarked. "It seems to have been fate that we should meet.

"Henry is one of the brightest young men I ever met," she continued. "You may know there is something wonderful about him or I would not have married him.

"I shall wish to keep the name of Campbell," she added. "I shall be known as Mrs. Florence A. Campbell Van Heel."

"That's right," said the young husband, indulgently. "Keep anything you want to."

"Henry is going to be a great man some day—aren't you, dear?" Mrs. Van Heel predicted. "He expresses himself so wonderfully, and tells such thrilling stories. I am always asking him to tell me a story.

"He is going to write five hours a day, and the rest of the day we will spend together."

Pet Rat Gets Tail Mended.

San Francisco.—On the record at Emergency hospital appears the entry: "One rat retailed." Donald Myatt, thirteen, appeared at the hospital with the rat—an Egyptian jumping rat—and tearfully said a cat had "nipped at my rat while I was holding him by the tail at a pet show and he jumped so hard the skin peeled off." His tears won a busy surgeon and the skin was sewed back on.

At the age of fifteen the Korean girl is an "old maid" if not married.

SCIENCE ON FARM

Agriculturist of Today Must Know Business Thoroughly.

Canadian Tillers of the Soil Have Proved That Old Days of Haphazard Methods Have Gone.

Agriculture in Canada has the status of a profession which both its high standard of operation and the prime place it occupies in national life justify. The days when land was casually filed on and farmed without any intelligent understanding of agricultural processes are going with the dwindling availability of the land, and rapidly passing is the epoch of the destruction of soil values, and the abandonment of farms which have been rendered unproductive. Clearer and clearer has become the realization that farming is a specialized profession requiring special training, and in the place of this spoliation there is an intelligent system of crop rotation, preservation of the virtue of the land, a discovery of the nobility of the farmer's calling and a determination to secure and achieve the best possible in everything.

The Education of the Farmer.

Agricultural colleges, experimental farms, government literature, railway propaganda, all in an appreciation of the national benefits which accrue, contribute to the education of the farmer who, if he starts out in ignorance, speedily discovers the futility and profitlessness of continuing in this state. It is only of comparatively recent years that farming in Canada has become the comprehensive and exhaustive study it is and its tenets been so widely absorbed, and older farmers who have followed haphazard methods or systems scientifically unsound are gradually forced from necessity into an intelligent study and application of their profession.

This brings us to the city man who is anxious to leave his old life for the greater freedom of the country and take a farm for himself, and, the foregoing holding good, he need not follow far behind the older farmer if he take up the study of his work seriously, bring energy and intelligence to bear upon a following out of the systems of experienced and successful agriculturists, and utilize the results of the expert investigation and research the Dominion places at his disposal. The whole country is working for him and the novice has almost an equal opportunity with the farmer of a lifetime.

A census of Canadian farmers would probably show that fully one-half are not farmers' sons and were not brought up to the life of the farm. Yet none would criticize Canada's farmers on the score of poor farming methods in general, the excellency of their crops with international honors and the universal demand for their live-stock products refuting this effectually. Significant is it, too, that practically all the farmers who have achieved the most signal honors at international farming competitions have not been lifelong farmers, but city men who, taking to the land after reaching maturity without the remotest previous knowledge of agricultural activities, have through intelligent study and close application of the best farming methods surpassed the efforts of those agriculturists who have continued doing things on the farm in the way their fathers used to do them.

For further particulars, pamphlets regarding Canada, railway rates, etc., apply to W. V. Bennett, Room 4, Bee Bldg., Omaha, Neb.—Advertisement.

AND SHE CALLED IT "TEA"

Those Fond of the Beverage Will Shudder at Thought of Awful Australian Decoction.

Lord Lea of Fareham said at a New York reception:

"Let us hope that prohibition won't drive you to tea and make you such tea-slaves as the Australians are.

"The last time I was in Australia I stopped at a cabin and an old woman gave me a cup of tea as black as ink.

"'How long,' I asked, 'have you had this pot of tea on the fire, ma'am?'

"'How long have I had it on the fire?' chuckled the old woman. 'Why, bless your soul, I don't never take it off the fire. I put in a handful of tea and then, when it gets weak, I put in another handful, and when the pot gets full of leaves I take a double handful out for my old man to smoke.'"—Detroit Free Press.

Two of a Kind.

Errors generally come in pairs. The New York Tribune having committed "Ralph Waldorf Emerson," it remained for the Times to say that Mary Hastings Bradley leaves New York this month to "hunt guerrillas in the African wilds."

A good habit needs constant care; a bad one grows like a weed.

CAN NOW WALK AS WELL AS EVER

Esteemed Lincoln Resident Declared Tanlac Has Made a Clean Sweep of Her Rheumatism and and Other Troubles.

"I couldn't believe all they said about Tanlac until I tried it myself, and now I never doubt what I read about it," said Mrs. Anna B. Crawford, 2500 N. 23rd St., Lincoln, Neb., wife of a well-known retired business man.

"I got into a badly run-down condition," she continued, "and suffered greatly from indigestion. I had headache for days at a time, slept poorly and woke up mornings so weak and dizzy I could hardly get up. Then rheumatism set in and made walking difficult and I could scarcely use my arms for the pain.

"But Tanlac has made a clean sweep of my troubles, brought back my appetite and enabled me to gain much weight. It is a pleasure to make a statement in praise of this great medicine."

Tanlac is sold by all good druggists.

Going With the Crowd.

"What is your personal opinion with reference to the great question we have been discussing?"

"My friend," replied Senator Sorghum, "when I find myself in an irresistible wave of sentiment I vote accordingly. I once saw a steer caught in a cattle stampede. He might have had his own ideas about which way he ought to travel, but there wouldn't have been the slightest use of his trying to stop and express them."

LADIES CAN WEAR SHOES

One size smaller and walk in comfort by using ALLEN'S FOOT-EASE, the antiseptic powder for the feet. Shaken into the shoes and sprinkled in the foot-bath, Allen's Foot-Ease makes tight or new shoes feel easy; gives instant relief to corns, bunions and callouses, prevents Blisters, Callous and Sore Spots.—Advertisement

Musical Note.

A very deaf old lady, walking along the street, saw an Italian turning a peanut roaster. She stood looking at it awhile, shook her head and said: "No, I shan't give you any money for such music as that. I can't hear any of the tunes, and besides it smells as if there were something burning inside!"—The Congregationalist.

Modest.

Francine—That scar on your head must be very annoying.

Ferdie—Oh, it's next to nothing.

Baby Specialists.

THAT there are Physicians who specialize on Infant ailments you know. All Physicians understand Infant troubles: all Physicians treat them. It is his profession, his duty, to know human ills from the Stork to the Great Beyond.

But in serious cases he calls in the Specialist. Why? He knows as every Mother knows, or ought to know, that Baby is just a baby, needing special treatment, special remedies.

Can a Mother be less thoughtful? Can a Mother try to relieve Baby with a remedy that she would use for herself? Ask yourself; and answer honestly!

Always remember that Baby is just a baby. And remembering this you will remember that Fletcher's Castoria is made especially for Infants and Children.

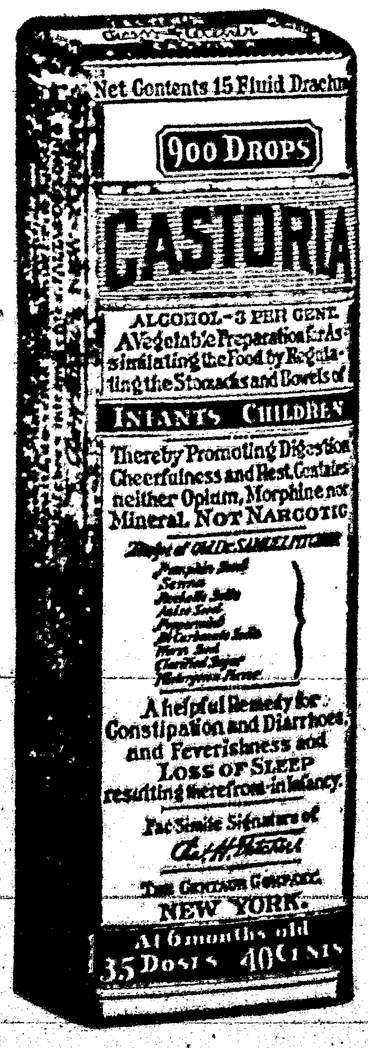

Exact Copy of Wrapper.

Children Cry For Fletcher's CASTORIA

The False and the True.

Advertising by the use of large space, the expenditure of huge sums of money have placed on the market, have put in *your* home, perhaps, many articles that today have been discarded, as you will readily admit.

Do you recall anything that has more modestly appealed to the public than has Fletcher's Castoria: modest in all its claims, pleading at all times—and truthfully—for our babies?

The big splurg, the misleading claims may win for a time, but the honest truth-telling advertiser is like the old story of the tortoise that beat the hare.

Mothers everywhere, and their daughters, now mothers, speak frankly, glowingly, enthusiastically in praise of Fletcher's Castoria. Speak of it lovingly as a friend that has brought comfort, cheer and smiles to their little-one.

To them: to these true mothers no argument can induce them to set aside their bottle of Castoria, their old friend, that they might try even another and unknown remedy for babies. Then, would YOU think of going to YOUR OWN medicine chest to find relief for Baby's troubles? Can you not separate the false from the true?

MOTHERS SHOULD READ THE BOOKLET THAT IS AROUND EVERY BOTTLE OF FLETCHER'S CASTORIA

GENUINE CASTORIA ALWAYS
Bears the Signature of
Chas. H. Fletcher.
THE CENTAUR COMPANY, NEW YORK CITY.

O-So-Easy to Use. Colors Silk, Wool, Cotton All At The Same Time. **PUTNAM FADELESS DYES** 10c per Package. WHY PAY MORE FOR ANY DYE?

LOCAL AND PERSONAL MENTION

Engineer George Benson is here from Tucumcari to assist in the present melon rush.

Miss Aileen Haley has returned from Las Cruces Academy where she attended school for the past term.

Sam Kelsey, wife and children were down from Alto last Monday, visiting the Peter Johnson family.

Mrs. Harry Norman and children have returned from Tucumcari where they visited Mrs. Norman's parents for a period of three weeks.

Mrs. Beulah Hartley and two children are here from Springer, N. M., for a stay on their ranch near Ancho, and will remain for the summer months.

Mrs. Charles Jones and daughter Lois returned from El Paso last Monday where they visited relatives and friends for the week-end.

Mr. and Mrs. S. H. Nickles were in from their ranch near Nogal on Thursday. Mr Nickles has been quite ill of late, but his condition is so that he may be about with safety.

Burl Sears, sister Lucy, the Misses Merle McClure and Ruth Hammon were Carrizozo visitors from Capitan last Monday. The last named ladies accompanied the Sears folks home for a visit when they returned from a trip to Texas not long ago.

The Misses Mildred and Lucille Jones visited their friend and schoolmate, Miss Opal Fite at her home in Cloudcroft last week. Miss Mildred stayed over at Alamogordo for a short visit with other friends, while Miss Lucille returned to Carrizozo.

The Women's Missionary Society of the Methodist church will meet Tuesday, June 20, at the home of Mrs. C. A. Hooper. The social service program will be conducted by Mrs. O. C. Snow.

Dr. R. E. Blaney has been called to Kankakee, Ill., on account of the serious illness of his aged mother. He will return as soon as his mother's condition will warrant the same.

Miss Lillian May, secretary of the New Mexico Womans' Missionary Union of the Baptist church reached here last Wednesday morning. She spent one day with the church ladies after which she went to Cloudcroft to attend the Baptist Assembly. The reception to the important guest was held at the home of Mrs. C. H. Haines.

Mrs. John Harrison is visiting relatives and friends in Alamogordo this week.

Carrizozo lodge No. 30, I. O. O. F. is in receipt of an invitation from Harmony lodge No. 1 of Albuquerque to attend a big carnival which that lodge will give on the dates of August 3,4 and 5. A good time is guaranteed to all.

WANTED—Three rooms for light housekeeping by a reliable family.—Inquire at this office.

Tularosa will give a 4th of July celebration this year and James E. Anderson of the Tularosa Tribune is a member of the Publicity Committee which is a guarantee that the affair will be amply advertised. We are sorry we can't attend, James, but we are putting on one ourselves at Fort Stanton on that date.—Good luck to you, just the same.

Wm. Reily came home the first part of the week from Arizona, where he has been for the past month attending to governmental interests in connection with the stock industry. He says Arizona has been blessed with abundant rainfalls and stock is in fine condition.

Every Day Service Car

W. R. Read, formerly of Capitan but now located in Hondo, has started an every day service car between Hondo and Carrizozo. The car will leave Hondo at 6:30 in the morning, arriving here about 9 o'clock. It will lay over for No. 4, leaving shortly after the train arrives. Mr. Read promises the best of service and solicits the patronage of parties desiring to travel between the points mentioned. See his ad in this issue of the Outlook.

CRYSTAL THEATRE

(Wm. T. Sterling, Proprietor)

Show will begin at 8:15 beginning Tuesday, June 20th.

Sat., June 17, "Midnight Rider" with Bill Patton, (All - Star Pioneer). Christie Comedy, "Nobody's Wife."

Mon., June 19, Carrizozo Entertainers.

Tues., 20, "Two Kinds of Women" with Pauline Frederick, "Starland Revue" No. 1; (Robertson-Cole).

Wed., 21, "Camille" with Nazimova and Rudolph Valentino, (Goldwyn).

Thurs., 22, "Camille" repeated. This is a Big Picture but will be shown at the regular prices, 25c and 15c.

Fri., 23, "Hurricane Hutch," No. 1; "Bliss" comedy, with Harold Lloyd, Bebe Daniels and Snub Pollard, (Pathe).

Sat., 24, "Alias Lady Fingers," with Bert Lytell, (Metro). Christie Comedy.

CARRIZOZO ENTERTAINERS

CRYSTAL THEATRE, MONDAY, JUNE 19TH

Don't Miss It.

Eaton, Crane's High Grade Stationery for sale at this office

SPECIAL SALE

MONDAY and TUESDAY

Ladies' Dresses

Organdies, Dotted Swiss, Voiles, Silks

BLOUSES

Georgettes and Voiles, in the newest colors and trimmings

15% off on all high grade SELBY OXFORDS and PUMPS, all new styles

The Store of Class — Quality and Service

The Carrizozo Trading Co.

OUR MOTTO: "The Same Goods for Less Money."

The MARDI GRAS MYSTERY

by H. Bedford-Jones

Illustrations by Irwin Myers

TWO elements distinguish this story: The gaiety that makes New Orleans stand out among American cities, and the dark struggle and intrigue that have come with the development of oil lands in the surrounding region.

The carnival period is enlivened by the sensational yet mysterious performances of a man masked in aviator's garb. It is a rich young man's Mardi Gras prank, but it leads him into the midst of a most amazing conspiracy. It leads him also to a meeting with an unusual girl; and the story that evolves is an enthralling blend of mystery, adventure and love.

"The Mardi Gras Mystery" Will Be Printed Serially in

FOR SALE—Stoves, Rugs and Furniture for six room house. Bargain on quick sale. Phone 10.

NOTICE FOR PUBLICATION

Department of the Interior
U. S. Land Office at Roswell, N. M.
June 5, 1922

Notice is hereby given that Robert C. Pitts of Carrizozo, New Mexico who, on September 18, 1920, made Additional Stockraising Homestead Entry No. 045052, for N½, Section 10, Township 5-S, Range 13-E, N. M. P. Meridian, has filed notice of intention to make three year Proof, to establish claim to the land above described, before Grace M. Jones, U. S. Commissioner, at Carrizozo, New Mexico, on July 11, 1922.

Claimant names as witnesses: Veralda K. Fair, Nicolas Maes, Andrew M. McCarty, Salamon Aragon, all of Jicarilla, New Mexico.

Jaffa Miller,

June 9-July 7

Legal Blanks of all kinds for sale at the Outlook office.

Greeting Cards of all kinds for sale at the Outlook office.

ALWAYS AT YOUR SERVICE FOR PRINTING NEEDS!

Is there something you need in the following list?

Birth Announcements
Wedding Stationery
Envelope Inclosures
Sale Bills
Hand Bills
Price Lists
Admission Tickets
Business Cards
Window Cards
Time Cards
Letter Heads
Note Heads
Bill Heads Envelopes
Calling Cards
Statements
Milk Tickets
Meal Tickets
Shipping Tags
Announcements
Typewriter Paper
Pamphlets
Circulars
Blotters Posters
Invitations
Folders
Checks
Blanks
Notices
Labels
Legal Blanks
Menu Cards
Placards
Dodgers
Post Cards
Programs
Receipts

Don't Send Your Order Out of Town Until You See What We Can Do
CARRIZOZO OUTLOOK

THE WINCHESTER STORE

Good tools make your vacation worth while

You can use your leisure time this summer by making permanent improvements to your property. Do this work yourself. It's not difficult if you have the right tools.

Winchester Tools possess exclusive features which are appreciated by the amateur and the skilled workman.

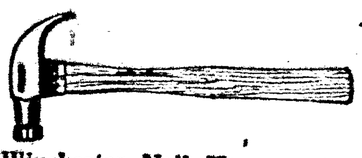

Winchester Nail Hammer—Pick up a Winchester Hammer. You'll admire its good "feel" and perfect balance. Hit the nail on the head with the hammer head that won't come off.

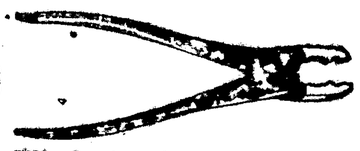

Winchester Pliers—Here are the pliers that will take hold and do the work.

Winchester Chisel—Made of one solid piece of special crucible steel for the entire blade and socket. Handles of selected hickory, leather capped.

Winchester Auger Bit—The solid center pattern is a strong, practical bit for all kinds of general work. Bores a smooth clean hole without splitting.

Other Superior Winchester Tools

Axes, Hatchets, Planes, Screw Drivers, Saws, Wrenches

Kelley & Company, Inc.

THE WINCHESTER STORE

Catholic Church

Father Girma, Pastor.

Sunday meetings:

1st Mass, 8 a. m., preaching in English.

2nd Mass at 9:30 a. m., preaching in Spanish.

SEEDS! SEEDS! SEEDS!

We have Amber and Sumac Cane Seeds, Milo Maize, Kaffir Corn, Millet, and Barley Seeds.—Humphrey Bros.

Announcement

Emmett Patton, lately Register of the U. S. Land Office, has opened an office at 117 W. 3rd St., Roswell, N. M., and will engage in the practice of law. He will give special attention to matters before the U. S. Land Office. 5-26 1mo

Just received: car of Steel Roofing, prices much lower — The Titsworth Co. Inc., Capitan, N. M.

For First Class Battery Work Call at Ed Long's Tin Shop.