LARGEST COUNTY CIRCULATION

Official U. S. Land District Paper

Carrizozo Outlook

"THE HOME PAPER"

Official Paper of Lincoln County

Published Weekly in the Interest of Carrizozo and Lincoln County

8 PAGES

VOL. XIII—NO. 28 CARRIZOZO, LINCOLN COUNTY, NEW MEXICO, FRIDAY, SEPTEMBER 14, 1928 PRICE $2.00 THE YEAR

County Fair

(Letter No. 2)

Cut this from the paper and keep it for further reference.

Second annual Lincoln County Fair and Track Meet, Carrizozo, N. M., Oct. 12 - 13, 1928.

Following are some preliminary announcements with regard to the Second Lincoln Connty Fair and Track Meet:

Grand parade, led by the Queen of the Fair, Miss Amelia Fritz, Capitan, winner of most points in the athletic events of the 1927 fair, and the guard of honor, the Carrizozo Boy Scouts.

Second in line, the car of the mayor of Carrizozo; third in line, the Capitan team, winner of last year's cup; fourth, the Carrizozo team, winners of second place at the previous fair; fifth, Corona team; sixth, Hondo team, did not participate last year; seventh, Lincoln; eighth, Roswell; ninth, Tularosa. These teams did not participate last year.

All other cars and trucks to fall in and follow the parade which will stop at the Community Hall.

AT THE HALL

1.—Call to order by E. M. Brickley, active manager of the fair for the Chamber of Commerce.

3.—Introducing the Boy Scouts of Carrizozo, marshals of the fair.

4.—Introducing the Capitan team, winners of first place in 1927.

5.—All candidates for office will be introduced at this time. No speeches will be made. The manager will simply introduce the candidate, advise the office for which he aspires and the party with which he is affiliated.

6.—Short address by A. D. Boucher, Supt. of the Corona School.

7.—Announcements.

The following committee will have complete charge of all school athletic events, it will appoint all judges and referees, decide on what events shall be entered, will be the Court of Last Resort in all disputes and will dispose of all controversies on the spot and with no delay:

Cecil E. Moore, Carrizozo Schools; Clare V. Koogler, Capitan Schools; A. D. Boucher, Corona Schools.

The following committee will have charge of all school exhibits, will allot space, arrange for the judges and formulate all rules:

Mary C. Fritz, County Superintendent of Schools; Maude L. Blaney, of the municipal schools of Carrizozo; Ora G. Tully, of the County Board of Education.

The first named member of all committees will act as chairman. The manager of the fair will be ex-officio member of all committees.

The State Agricultural College at Las Cruces will send a representative to assist and to judge the farming exhibits.

(Letter No. 3)

1.—It has been impossible to get the athletic program ready for publication this week. The committee will have it ready for the next issue. Schools may figure on practically the same events as last year, with possibly a few additions.

2.—Mrs. E. W. Harris has consented to act as chief chef of the hot dog stand. Other members of the committee will be announced later. This stand was too small last year and the capacity will be more than double this time.

3—Mrs S. G. Allen will have charge of the booths, other members of the committee to be appointed later.

4.—T. E. Kelley, B. L. Stimmel and Oliver Peaker will have charge of the horse racing program. They will act as judges and starters or appoint others to do it. They will welcome suggestions of any character until ready to publish their rules and regulations. After they are published and the announcements made through the press they will stand without any change. They will dispose of all controversies and disputes that may arise in connection with the races.

5.—All exhibits will be in the Lutz building as they were last year. The committee in charge of the farm exhibits is not ready to publish the list of prizes or their rules. Watch this paper for further announcements.

E. M. Brickley,
Manager for the C. of C.

Ft. Stanton News

Dr. and Mrs. Murdock, Mr. and Mrs. Boyd, Mr. and Mrs. W. S. Howson and sons, Scott and John Clay were Carrizozo visitors last Saturday and while there, paid the Carrizozo Outlook a pleasant visit.

The Stanton Bulldogs defeated Lincoln here Sunday by a score of 11 to 6. Sonier of Lincoln was the star in batting.

Dr. Burkinshaw of Wm. Beaumont hospital, Fort Bliss, was here last week-end.

The regular meeting of the Trowel club will be held tonight, September 14.

Mrs. Ray Pettit and daughter Patty arrived Tuesday from Tulsa, Okla., for an extended visit with Dr. and Mrs. Nesbit.

Mr. and Mrs. Richard Chasey of Albuquerque spent last week-end visiting friends at the Post. Mr. Chasey was former X-Ray Techinian here.

Mr. and Mrs. Norris left for their home in Fort Lyons, Colo., last Sunday, after spending a week here with Dr. and Mrs. Reid.

Word has been received that Dr. and Mrs. Wooley have arrived at Carville, La. and are getting along nicely.

Jolson in "Jazz Singer" Tremendous Success

Warner Bros.' supreme triumph, Al Jolson in "The Jazz Singer," will be shown at the Crystal Theatre this coming Friday and Saturday. Jolson in first motion picture outclasses even his spectacular record as a king of jazz. The story is that of a Jewish boy who ran away from an orthodox home to conquer Broadway. At the pinnacle of success he is confronted with the problem of returning to appear at the synagogue in place of his dying father or staying to win the lady and the praise of the world. The splendid cast is headed by May McAvoy, Warner Oland, Eugenie Besser and Otto Lederer. Al Cohn wrote the scenario. The play is based on Samson Raphaelson's success. Alan Crosland directed. Al Jolson and "The Jazz Singer"—two wonders not to be missed.

Going Home from a Homecoming

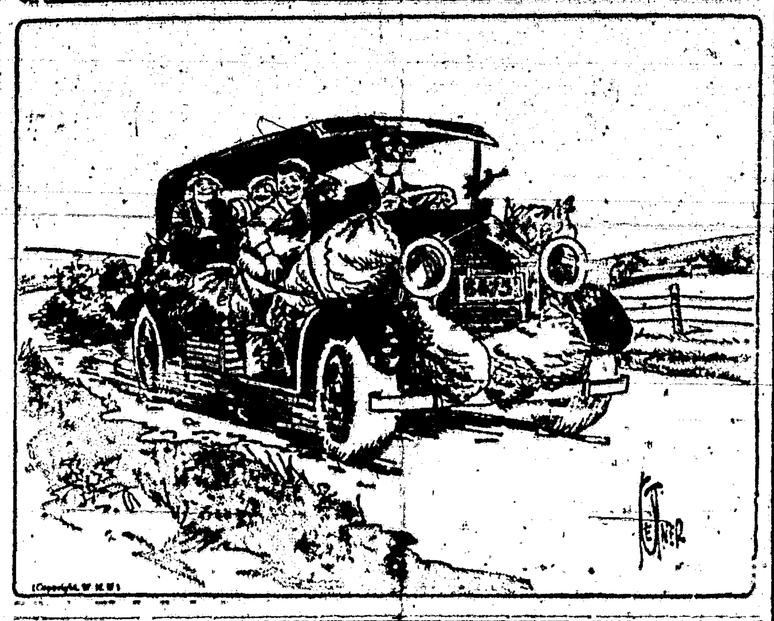

The County Ticket

The Republican County ticket nominated at Capitan last week was well chosen and the candidates are well known to the people of this part of the state.

John E. Brady, the nominee for sheriff, was reared in Lincoln county; he is a grandson of Captain Brady, who during the disturbed period in early history, was killed by Billy the Kid while discharging his duty as sheriff of Lincoln county. John is well known over the county, has many friends among all classes of our citizens, is well qualified for the office, and if elected, will make a model peace officer.

For County Clerk, S. E. (Ben) Greisen, complimentary mention of whom appears in another place in this paper, is a splendid young man of exceptional qualities. Ben's qualifications are of the very best, and while he has been solicited many times in the past to accept places on the ticket, he has heretofore refused. His election will give the county the very man who is needed in this important office.

For Assessor, Meyer J. Barnett, well known, well qualified to fill this important office has been named and like the gentlemen above mentioned, this is his first appearance before the public to solicit votes. The voters will make no mistake in placing Mr. Barnett in this county office.

Our candidate for Treasurer, Elfen Pacheco of Arabela, is also a young man of good qualities and well fitted to fill the office to which he has been nominated. He is the son of Leopoldo Pacheco, merchant of Arabela, is associated with his father in business and in view of that fact, he would make an ideal county treasurer.

Our candidate for School Superintendent, Mrs. Alice M. French, complimentary mention of whom was made in last week's paper; A. H. Harvey for Surveyor; T. J. Simer for Representative, 30th Dist., Lincoln county; Eleredo Chavez for Probate Judge; Messrs. Chas. F. Grey, Earl Roundtree and Allie Stover for Commissioners, are all candidates who have been well selected and will undoubtedly be elected with flattering majorities.

The ticket as a whole solicits the support of our people. More extended mention of these candidates will be made next week.

Guest of Swearingens

Mrs. E. A. Wells of El Paso stopped over for a short visit this week with the A. V. Swearingen family. Mrs. Wells is Worthy Matron of the O. E. S. of Tucumcari.

Our Nominee for County Clerk

S. E. (Ben) Greisen, our Republican nominee for the Clerkship of this County, is a young man well qualified for that position. He received his education in the public schools of St. Louis, Mo. After finishing school he was employed in the office of a Title Examiner in the City Hall, which experience is a valuable requisite for the position for which our party has named him as our nominee. He has been a resident of Lincoln county for sixteen years, and has always taken an active interest in all civic affairs.

When the United States entered the World War Mr. Greisen enlisted in the 23rd Engineers. He was in the army twenty months, 15 of which he saw service overseas; served in three Major Offensives, and is a charter member of Robt. A. Hagee Post American Legion of Capitan.

His record for honesty and attention to duty, in whatever line of work he enters, is unblemished. We have every reason to believe that if Mr. Greisen is elected to the office of County Clerk he will serve this county most efficiently. He has been making his home, since 1924, with his mother, Mrs. W. H. Fisher, at Capitan, and is at present employed to convey the school children on the Nogal-Mesa Route to Capitan.

State Republican Convention

The latest news obtainable before going to press from the big Republican State convention at Albuquerque was that Cutting for long-term Senator, Dillon for Governor, Larrazolo for short-term Senator, and Pankey for State Land Commissioner, were nominated by acclamation. Other nominees were—Tom Burns for Lieut. governor, Rio Arriba; Congress, Albert Simms, Bernalillo; Secretary of State, Mrs. Perrault, Grant; State Treasurer, Emerson Watts, Chavez; Auditor, Victor Ulibarri, Rio Arriba; Attorney General, Miguel Otero, Santa Fe; Corporation Commissioner, Jose S. Baca, Bernalillo; Supreme Court, Frank W. Parker, Santa Fe; for state superintendent of instruction, Atanacio Montoya, Bernalillo.

Presidential electors are: Woodward, Clayton; Gonzales, Las Cruces; Mrs. Gretchen Lyon, Gallup.

In your trips around town, take a look at the beautiful yards and gardens at the homes of the Tiffanys, Zieglers, Brickleys and others. This should create a friendly contention, or rather emulation, as to who can best beautify the town in which we live.

Gran Quivira

From Estancia News Herald:

Stennie Russel has been building a fence for James Wells this week.

After several days of preparation, Dr. E. S. Hamel, wife and daughter left for Kingfisher, Ariz.

Pastor J. W. St. John and Evangelist A. J. Davis and families took dinner at the G. C. Fulfer home Wednesday.

The stork visited the home of Mr. and Mrs. James Wells Thursday morning, leaving a fine boy weighing about 12 pounds.

G. C. Fulfer and wife, Dr. and Mrs. E. S. Hamel were dinner guests at the home of Grandpa Isaac Newton Monday.

Last Sunday afternoon, Aug 26, quite a large crowd gathered at a tank on the Milton Fulfer place and witnessed a beautiful baptismal service.

A singing class led by G. C. Fulfer has been meeting at 7 p. m. each evening before preaching services in the school house. They have been learning some of the new songs.

The special revival meeting conducted by Evangelist A. J. Davis and wife closed Sunday evening, Sept. 2. There has been much good done at this meeting.

At White Oaks

Bill Wettstein and his Syncopators are giving a dance in the town of "Heart's Desire" Saturday night, Sept. 15. Miss Lorena Dinwiddie, daughter of Roadmaster and Mrs. J. B. Dinwiddie of Alamogordo, will be at the piano. Miss Lorena was a member of the Tucumcari orchestra when residing at that place, and her syncopated rhythm for dance music is excellent. Everybody attend and enjoy ye good old time.

Mrs. Pearl Mims at Chicago Conservatory

In a letter received at this office Thursday of this week, Mrs. Pearl W. Mims, piano virtuoso, informs us that she is studying under the great concert artist and conductor, Rudolph Ganz at the Chicago Musical College. Mrs. Mims seems to be enjoying her studies, and sends her best regards to her friends in Carrizozo and Lincoln county.

Railroad Rumblings

The apple movement from Capitan started Sept. 2, with 4 cars, and at the present time a total of 15 have moved from there. These are Stark's Delicious. About 100 cars are expected to move from there this season.

Trainman Chas. Terrell has bid in on the El Paso-Carrizozo Local and has taken his family to that point to reside.

Fireman Wayne Richard has returned to Tucumcari after an extended lay-off on account of a motorcycle that just won't stay on the ground. Wayne says he is a much wiser man, and we understand he has left his motorcycle at home.

Crystal Theatre

J. C. Burkett, Mgr.

Friday-Saturday—Al Jolson in **"The Jazz Singer"** and two-reel comedy. "The Jazz Singer" has had the longest run in the largest theatres in New York and Chicago of any picture produced in the last five years. Come and see this wonderful picture. Admission, 25 and 50 cents.

Monday Only—George Jessel in **"Sailor Izzy Murphy"** and comedy, "The Ocean Hop."

Tuesday - Wednesday—Glenn Tryon and Patsy Ruth Miller in **"HOT HEELS,"** a horse racing comedy with Tod Sloan, world famous jockey. Also Felix comedy and Pathe News Reel.

Thursday-Friday—Ramon Navarro, Norma Shearer and Jean Hersholt in **"The Student Prince,"** taken from the big stage success. Also two-reel comedy.

Saturday-Monday—Rin-Tin-Tin in **"Dog of The Regiment."**

Wages Buy More

Very often the professional trader comes back at the protectionist's assertion concerning high wages in America with the reply that while wages are high under protection, the protective system makes our cost of living higher, so that nothing is gained. Even if this contention were true it could be easily answered.

Reducing the tariff in America does not merely lower wages and lower the cost of commodities, it throws millions of men out of work so that they are unable to buy no matter what the price.

But the Department of Labor recently issued some statistics which show that higher American wages are not only higher in dollars and cents but buy a great deal more than in any other country on the globe.

We do not need statistics to know this. For in what other country than America can the worker drive an automobile to work, give his children a good education and enjoy the things which go to make life worth living?

But the labor statistics tell us something more. They show us that the purchasing power of the American worker is increasing—in other words our American wages are going up while the cost of living is not.

For instance—the wages of a worker in 1926 would buy for himself and his family 30.7% more of the necessities of life than his wages would in 1913.

Of course things cost more now than in 1913, but the wages have risen much more rapidly than the cost of living, enabling the worker to live better than ever before in the history of America and in the history of world, for that matter.

The figures show further that since 1922 there has been a steady increase in wages per hour. During this time the cost of living has not gone up in the same proportion, and it is to be remembered that we have been living under a Protective Tariff.

Small wonder then that the free traders are somewhat quiescent as the 1928 campaign opens. With the farmers of the West and South demanding more protection, there isn't much left for free traders to talk about. But they will be back on the job when the election is over and Congress convenes again.

1—Simon Michelet of Washington, president of the National Get-Out-The-Vote club. 2—Mayor James Rolph, Jr., of San Francisco turning the first soil for the city's $6,000,000 war memorial building group in the civic center. 3—Former Representative John Philip Hill of Maryland, now a colonel in the Three Hundred and Sixth Cavalry at Fort Meyer, Va., taking his troops over a steep bank.

NEWS REVIEW OF CURRENT EVENTS

Many Nations Sign Kellogg Treaty Renouncing War as a National Policy.

By EDWARD W. PICKARD

WAR—selfish and wilful war—is now outlawed. Which is to say that the representatives of fifteen of the leading nations of the world gathered in Paris and signed the Kellogg treaty by which they agree to renounce war as an instrument of national policy in their relations with one another.

Neither Secretary of State Kellogg nor any other of the signers pretends that the pact is a panacea for the ills of the World war nor that the ceremony in the Quai d'Orsay means that there will be no more wars. But as Lord Cushendun, British acting foreign secretary, said, it is the most important step yet made in the long road to realizing eventual world-wide peace.

"The world has not been remade by the signing of the pact," said the British plenipotentiary. "Wars may still occur and we must not be too terribly disappointed if some minor war breaks out in the next few years."

He warned Europeans not to be optimistic that treaties make any change in America's traditional aloofness from European affairs. "There is no implication or any indication of America's part to concern herself with European affairs," he said.

Before it is binding on the United States the pact must be ratified by the senate, and it is certain that there will be a fight on that action next winter, for a good many people, including some senators, profess to believe the treaty will lead us into foreign entanglements and toward membership in the League of Nations. If our senate does act favorably, the other nations signatory will ratify the pact within one year.

The fifteen original signers of the treaty, led by Germany because it came first in the French alphabetical list, are: Germany; United States of America, Belgium, France, Great Britain and Northern Ireland, Canada, Australia, New Zealand South Africa, Irish Free State, India, Italy Japan, Poland and Czechoslovakia. The treaty remains open for the adherence of all other powers, and telegrams and cablegrams of adherence began to come in before the ink was dry. Among the first nations to express the wish to sign were Denmark, Norway, Bulgaria Cuba, Rumania, Yugo-Slavia and Peru And Yugo-Slavia was first to sign. An especial invitation to join the other signatories was extended to Soviet Russia by M. Herbette, the French ambassador to Moscow.

Here are the two chief articles in the treaty:

"The high contracting parties solemnly declare in the names of their respective peoples that they condemn recourse to war for the solution of international controversies, and renounce it as an instrument of national policy in their relations with one another.

"The high contracting parties agree that the settlement or solution of all disputes or conflicts of whatever nature or of whatever origin they may be, which may arise among them, shall never be sought except by pacific means."

A group of feminists, led by Doris Stevens of America, tried to "crash the gates" at the assemblage of eminent diplomats to obtain recognition for their demand for equal rights for women. They created so much disturbance that Miss Stevens and others were taken into custody by the police.

ASSERTING that any attempt to supervise the production of armaments was calculated merely to mislead the public, Soviet Russia has refused to collaborate with the League of Nations in its present efforts to control the manufacture of arms. Maxim Litvinoff, Soviet vice commissar for foreign affairs, in telegraphing this decision to Sir Eric Drummond, secretary of the League, pointed out his government's contention that the League has done nothing toward the solution of the problem of real disarmament. He insisted that urgent steps should be taken to obtain definite results and avoid the risk of future wars.

PREMIER MUSSOLINI, whose inspired press poked all kinds of fun at the Kellogg treaty, and continues to do so, has submitted to Spain a new treaty with Italy that is looked upon in Europe as his reply to the Anglo-French naval agreement. It is said that Spain is highly flattered by the Duce's attentions, fully realizing that it was Spain's neutrality in the last war which enabled France to concentrate on the east. The sole obstacle appears to be the Spanish king's British sympathies, and it is considered that the deciding voice may be that from the Vatican, to which Fascist diplomats are now said to be turning their warmest attentions.

RUSSIA is striving earnestly to attract foreign capital to that country, and the congress of the Communist internationale, in session at Moscow, has revised a new method to do this, embodied in a resolution which instructs foreign Communist parties energetically to oppose further investments of capital in colonial or half-colonial countries. The resolution classes China, India, Egypt and South Africa as colonial countries. Latin American is classed as half colonial and the order instructs agitators to hinder by all means possible the entrance of capital to such countries. Through arranging strikes, uprisings, and sabotage, the Communists can make these countries appear a poor place to risk money, as compared with Bolshevik Russia.

AMERICAN marines continued their successful attacks on rebel bands in Nicaragua by routing a group commanded by Miguel Ortiz in Neuva Segovia. Amnesty has been granted to Col. Guadalupe Rivera, one of Augustino Sandino's supply chiefs and foragers, who surrendered to the marines at Jingotega. His surrender is believed to have been caused by recent rebel defeats along the Coco river and the capture of his brother by a marine patrol.

BY PROCLAMATION of Gov. Harvey Parnell, last Thursday was a holiday in Arkansas in honor of the state's favorite son, Senator Joe T. Robinson, who on that day was formally notified that he is the Democratic party's nominee for vice president. The governor also called out several units of the National Guard which took part in the parade in Hot Springs, scene of the ceremony, and helped to maintain order. Something like 40,000 persons flocked to Hot Springs, many of them in automobiles, and the traffic problem was serious for there is only one through street in the city. Senator Robinson received the notification standing on the veranda of the Arlington hotel. In front of him were seated 24,000 persons, and other thousands stood in "Bathhouse row" or on roof tops and in windows. For the broadcasting of the ceremony the local radio station's power was increased ten-fold and new lofty towers were erected to prevent interference from the surrounding mountains. Altogether it was a great day for Senator Joe and Arkansas.

OF THE personal defections from one party to the other, the most significant of the week, because of its possible consequences, was that of Senator John J. Blaine of Wisconsin. He is listed in the congressional directory as a Republican, is a La Follette follower and was governor of Wisconsin before being elected to the senate. His predilection for Al Smith was more than suspected, and in a speech at Burlington he said: "I have no doubt that my friends and supporters are going to vote for Governor Smith for President. These are times when partisanship must not blind us. We must condemn Republican silence on the scandal of the Harding administration as an accessory after the fact." Blaine also denounced the methods of the federal prohibition department which he said was honeycombed with crime and bribery. He assailed "snoopers and spies who shoot down innocent men with dum-dum bullets."

The applause that greeted the senator's speech indicated that the La Follettetes of Wisconsin will follow him into the Smith camp.

Democratic Chairman Raskob, during a visit to the Middle West, said the budget of the national committee calls for a fund of $4,000,000. He said the party would spend $500,000 in ten corn belt states and $600,000 in radio campaigning.

HERBERT HOOVER opened his personal headquarters in a house on Massachusetts avenue, Washington, and from now on this will be the base of the Republican Presidential campaign. There the candidate is receiving political workers from all parts of the country and deciding questions of policy. It was stated that he was paying especial attention to New York state and would soon go there to make some speeches. Whether or not he would discuss prohibition was not decided. National Chairman Work, Secretary Fort, and Earl S. Kinsley of Vermont went to Maine for a conference with Republican leaders of that state. The Maine state election comes September 10 and as it is always taken as an indication of relative party strength the Republicans are anxious to poll a heavy vote.

Prohibition party leaders decided that their national ticket should be withdrawn and members of the party advised to vote for Hoover, not as a partisan but as a firm supporter of the Eighteenth amendment.

DOWN in Texas the run-off Democratic primary was won by Congressman Tom Connally by a majority of more than 50,000 over Senator Mayfield. Nomination being equivalent to election, Connally will replace Mayfield in the senate at the expiration of his term.

Incomplete returns showed that Senator Tom Johnson had been renominated by the Republicans of California. Idaho Republicans renominated Senator Frank Gooding.

DIRECTOR OF THE BUDGET LORD issued a report that was not at all pleasing to President Coolidge, since it estimated that there would be a treasury deficit of $94,270,-346 for the current fiscal year. It is the first time since the war the government's estimators definitely have forecast a deficit in their annual reports. They base their contention on an increase in prospective government expenditures, due to increased activities of bureaus during the fiscal year 1929 and to a prospective decrease in revenue. This switch in estimates has converted the estimated surplus of $252,540,283, figured upon when the 1929 budget first was fixed, into the deficit.

Mr. Coolidge let it be known that he will take stringent measures to reduce government expenditures during the remainder of his administration. When he returns to Washington about the middle of September he will consult members and department heads on means of cutting expenditures even below what was allotted them in the budget.

MARSHAL EMILE FAYOLLE of France died last week in Paris, at the age of seventy-six years. He was considered one of the most brilliant strategists in the World war and directed many of the French army's most successful actions.

Gov. A. G. Sorlie of North Dakota, who had been ill with heart disease for a month, passed away at the executive mansion in Bismarck. As candidate of the Nonpartisan league he was elected governor in 1924 and was re-elected in 1926 but did not seek renomination this year. He is succeeded by Lieut. Gov. Walter Maddock, a real "dirt farmer."

DIFFERENCES between Western railroads and employees organized in the Brotherhood of Railroad Trainmen and the Order of Railway Conductors are expected to be reconciled by an agreement announced by the United States board of mediation, which has been discussing the issue with both groups since July 22. The proposed settlement, details of which cannot yet be made public, must be ratified by the Association of General Committees on behalf of the railway employees before it goes into effect.

WEEKLY South-West NEWS ITEMS

A 25-year franchise to heat the city with natural gas was awarded Howard L. Bean, Amarillo, Texas, by the Farmington city council.

Roy Adams, cowboy and puncher, flying the colors of Nogales, Ariz., has captured roping contests in the big shows held recently at Calgary, Monte Vista, Boulder and Prescott.

A new petrified forest has been found twenty miles northwest of Magdalena, N. M., at the head of a small but rough canon, the United States forest survey has announced.

Arizona has been included in the territory in which an invesitgation is being made by the interstate commerce commission of rates charged by the railroads for the transportation of hay.

Five persons stepped to their deaths, one by one, in Phoenix as they came into contact with a 2,300-volt electric wire, each succeeding one dying as he tried to help those who had gone before.

The new high school building for Carrizozo is nearing completion but will not be ready for the opening of the fall school term. The classes are expected to be moved into the building about Sept. 17.

Rural school children of Colfax, N. M., will receive public library service in all districts throughout the fall and winter school terms, through a plan worked out by Oscar D. Moore, county school superintendent.

Good rains which have visited the Estancia valley have developed the most promising bean crop this section has seen in several years. With continued good conditions, crop yields are expected to range generally from 200 to 1,000 pounds an acre.

John Hubbard Mouer, commander of the Frank Luke, Jr., post, Phoenix, was elected commander of the Arizona department of the American Legion at the closing session of the annual state convention at Miami. Williams was awarded the 1929 convention.

A record travel this season to the Grand Canyon is reported by Jas. B. Duffy, general passenger agent of the Santa Fe who states that more than 60,000 passengers have been taken to the rim of the great natural wonder by train alone during the past year.

Following approval by the District Court of the modified plan, J. L. Burkholder, chief engineer, has announced that actual construction, work on the 10-million-dollar conservancy project to reclaim 120,000 acres of New Mexico farm land will start in March, 1929.

Twenty-five citizen boosters of Gallup with a twenty-five piece band recently completed a good will tour of the San Juan basin. They visited Shiprock, Farmington and Aztec in New Mexico, and Durango, Silverton, Mancos, Dolores and Cortez in Colorado.

The total tax levy for Cochise county, Arizona, this year will be $1.48, a reduction over 1927. The county levy will be 71 cents on each $100 of assessed valuation as compared to 77 cents last year. The state tax will be 77 cents. Last year it was 80 cents.

The Arizona state auditor's office reported today that $1,022,004 had been set to the credit of the State Highway Department. This money, credited to the highway fund, was raised by selling tax anticipation bonds due December of this year. These bonds were sold to a syndicate of Arizona banks.

E. M. Anders was secured as faculty manager of Phoenix Junior College athletics for the coming year. He will fill the place held last year by K. W. Miller. Anders comes from Marble, Colo., and graduated from Western State Teachers' College at Gunnison, Colo., where he was an outstanding athlete.

The purchase of eighteen new street cars at a cost of $134,000 or $13,000 per car, was authorized at a special meeting of the Phoenix city commission. The American Car Company of St. Charles, Mo., was awarded the contract for the new equipment to be used on the rehabilitated municipal street railway to be completed this fall.

The principal grain crops of New Mexico will amount to 5,553,000 bushels, according to forecasts just issued by R. F. Hare, agricultural statistician. Former estimates have been considerably reduced by dry weather in several sections of the state while much of the wheat did not thresh out as heavy as was expected, the report said. The estimated forecasts are as follows: Corn, 2,342,000 bushels; wheat, 2,214,000 bushels; oats, 780,000 bushels; barley, 226,000 bushels; rye, 12,000 bushels. Other important crops on which estimated yields are made are: Potatoes, 225,000 bushels; beans, 642,000 bushels; broom corn, 3,480,000 tons; hay, 428,000 tons; apples, 652,-000 bushels; peaches, 50,000 bushels; pears, 31,000 bushels; grapes, 559,000 tons.

The city council of Clayton, N. M., recently burned $20,000 of city bonds which reduced the city debt to $204,-000. The debt six years ago was $340,-000.

R. O. Brown, a farmer living ten miles southwest of Estancia, N. M., is experimenting with irrigation from wells in the Estancia valley. Mr. Brown has forty acres under irrigation which he expects to yield between 1,200 and 1,500 pounds of beans an acre, while his dry farming lands will make about 400 pounds to the acre with the same cultivation.

SEE HOOVER STRONG WITH WOMEN VOTERS

State Organizations Active Everywhere.

"There are more women in politics this year than ever before in history. It might be said that they are really in politics for the first time," declared Mrs. Anna Steese Richardson, well-known New York writer and club woman, who has been spending much of her time at the Hoover-Curtis national headquarters in Washington.

"Heretofore," continued Mrs. Richardson, "women have contented themselves largely with local politics and abstract discussions of welfare and reform measures. They now find embodied in Herbert Hoover, concrete measures for the benefit of the whole country, and it is surprising how many thousands of genuinely effective workers have been enrolled at the Washington headquarters.

"The women's division of the national headquarters, under Mrs. Alvin T. Hert, who is also vice chairman of the national Republican committee, is fully as busy as is the men's division of the headquarters. Workers from all parts of the country are coming and going at all hours of the day and every form of political activity in which men engage is being carried on by the women. One of the most popular campaign novelties inaugurated has been the Hoover kitchen. A card bearing the candidate's picture is placed in the kitchen as a constant reminder of the wartime associations of American housewives with Mr. Hoover when they helped conserve the nation's resources."

State organizations also report unusually heavy enrollments among women workers. Mrs. Reginald Baker, national committeewoman from New Jersey, predicts an unusually heavy Hoover-Curtis vote from that state in contrast with the general apathy which has prevailed in previous elections. In 1920, said Mrs. Baker, women cast only 30 per cent of the vote in the state and only 34 per cent of the women eligible to vote went to the polls.

"Women have in this Hoover-Curtis ticket two men who are very close to their hearts," said Mrs. Alvin T. Hert. In other words Herbert Hoover and the 1928 election bring to women the opportunity to vote as they think—for all that is clean in government—and good in life.

How widely distributed is prosperity in the United States is shown by the United States bureau of labor statistics. Wages per hour were 120 per cent higher in 1926 than in 1913, but cost of living was only 75 per cent higher, the result being that for the price of an hour's work the worker could buy 30.7 per cent more in 1926 than in 1913.

See Hoover Logical Successor to Coolidge

Dr. Hubert Work, chairman of the Republican national committee and general manager of the Hoover-Curtis campaign, reports that Herbert Hoover seems to have been accepted by Western people "as the logical successor to President Coolidge."

After the campaign leaders at Chicago had departed for West Branch, Iowa, to attend the home-coming celebration in honor of Mr. Hoover, Doctor Work issued a statement telling of the progress of the campaign. He said the work is three weeks ahead of schedule.

"The country has been exceptionally prosperous during the Coolidge administration," Doctor Work's statement said. "It seems the logical thing to perpetuate the Coolidge policies by selecting for our next President a member of his cabinet. Mr. Hoover is in his own right an able statesman, and popular with the rank and file of the people through his personal relations."

Threatens Prosperity

Governor Smith speaks of taking the tariff out of politics and treating it strictly on a business basis, but his proposal, in effect, to repeal the present tariff law without any indication of what will take its place, is quite disturbing. Certainly any move to put American labor in competition with cheap foreign wages, through a breaking down of our tariff, will be strongly opposed by American voters.—Representative John Q. Tilson.

His Speech His Mirror

Those who read in full Herbert C. Hoover's speech accepting the Republican nomination for President probably sensed, as its one dominant personal note, conscience. There were throughout simplicity of style amounting to triteness of phrase, earnestness, sincerity and flatly uttered declarations of position unmistakably clear. All were contained in a sense of heavy obligation laid upon him by the nomination.

Unquestioning Tammany Man

By showing himself an unquestioning follower of Tammany, Smith played into the hands of his political foes. Republican leaders in the West need only recite a few sentences from his Fourth of July speech to lend color to their contention that under his leadership the Democratic party is the Tammany party. And Smith's retort that he belongs to the new Tammany would sound hollow in view of the fact that he has not had a word of condemnation for the old Tammany.

OLD FOLKS SAY DR. CALDWELL WAS RIGHT

The basis of treating sickness has not changed since Dr. Caldwell left Medical College in 1875, nor since he placed on the market the laxative prescription he had used in his practice.

He treated constipation, biliousness, headaches, mental depression, indigestion, sour stomach and other indispositions entirely by means of simple vegetable laxatives, herbs and roots. These are still the basis of Dr. Caldwell's Syrup Pepsin, a combination of senna and other mild herbs, with pepsin.

The simpler the remedy for constipation, the safer for the child and for you. And as you can get results in a mild and safe way by using Dr. Caldwell's Syrup Pepsin, why take chances with strong drugs?

A bottle will last several months, and all can use it. It is pleasant to the taste, gentle in action, and free from narcotics. Elderly people find it ideal. All drug stores have the generous bottles, or write "Syrup Pepsin," Dept. BB, Monticello, Illinois, for free trial bottle.

Learn From Mistakes

Learn from your mistakes, but do not cry over them. He who never makes a mistake never makes anything. The trouble with the man who never makes a mistake is that he does not know a mistake when he makes one. Wise men make mistakes; fools continue to make them.—Milwaukee Journal.

DON'T suffer headaches, or any of those pains that Bayer Aspirin can end in a hurry! Physicians prescribe it, and approve its free use, for it does not affect the heart. Every druggist has it, but don't fail to ask the druggist for *Bayer*. And don't take any but the box that says Bayer, with the word *genuine* printed in red:

Aspirin is the trade mark of Bayer Manufacture of Monoaceticacidester of Salicylicacid

Poor Business

Col. E. H. R. Green, the capitalist who is about to build a superb flying field at his South Dartmouth country place, said at a luncheon that he recently gave to a group of young flying officers:

"The airplane is swift, but modern love is swifter. Modern love, if we are to believe all we hear, is born swiftly, and it dies as swiftly as it is born.

"The whole story of modern love—if we believe all we hear—might be summarized in three sentences:

"'You ethereal saint, I worship you.'

"'You beautiful woman, I love you!'

"'Holy mackinaw, go get your face lifted!'"

Let us honor truth by use.

GIRL KEPT LOSING WEIGHT

Lydia E. Pinkham's Vegetable Compound Built Her Up

Scobey, Mont.—"I was working for two years—clerking in a store—and seemed to be steadily losing in weight so was forced to give up my work. A neighbor recommended Lydia E. Pinkham's Vegetable Compound to me and I have now taken six bottles and can't tell you how I have appreciated it. I am feeling better and stronger every day. I recommend it to all young girls and if any have the same trouble and will write to me I will gladly answer."—Mrs. Emm. H. Carter, Box 476, Scobey, Montana.

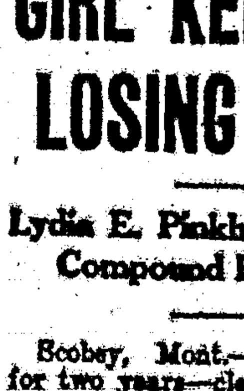

Girl Scouts Revert to Primitive Methods

Girl Scouts from Palo Alto, Calif., in camp at Big Trees, reverted to the methods of primitive peoples when it came to washing their clothes.

Air View of Colorado River as Flood Subsided

Aerial view of the mighty Colorado river, often called America's most treacherous waterway, as it appeared with the recent disastrous flood waters receding. Above it is seen one of the daily passenger planes between Los Angeles and Arizona. The scene is near Blythe, where the flood waters took a new half-million dollar bridge.

Rides to New York on His Unicycle

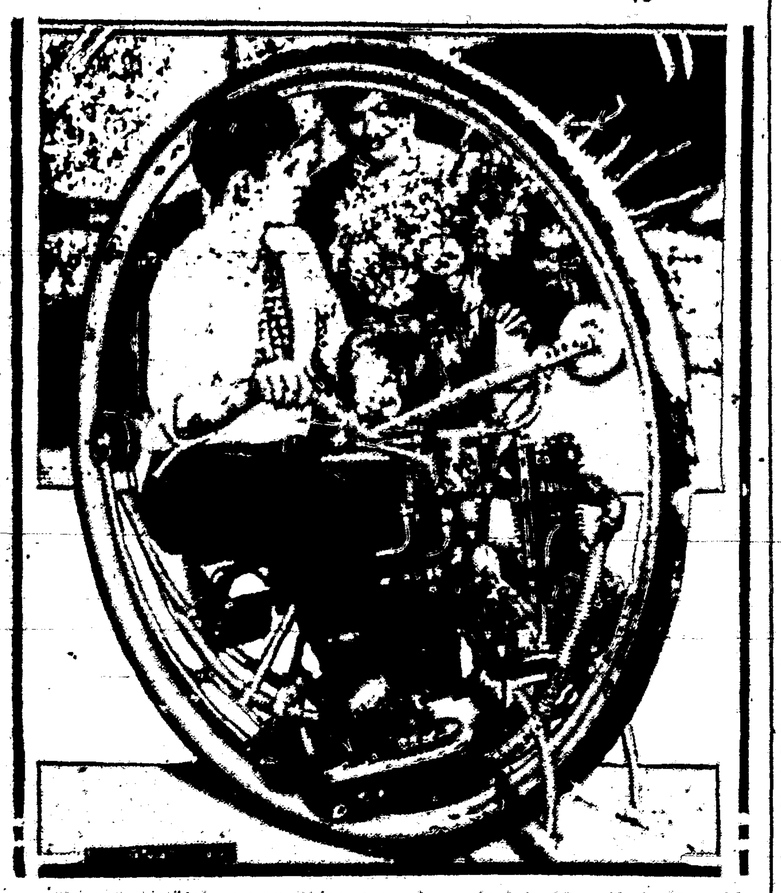

Vincent Cesorini, young Chicagoan who rode into New York from his home town, taking thirty days to make the trip in easy stages. He came on his unicycle which was invented by a cousin in Italy. He is shown here receiving some flowers from Ravina Violante.

Polish Tribute to Unknown Soldier

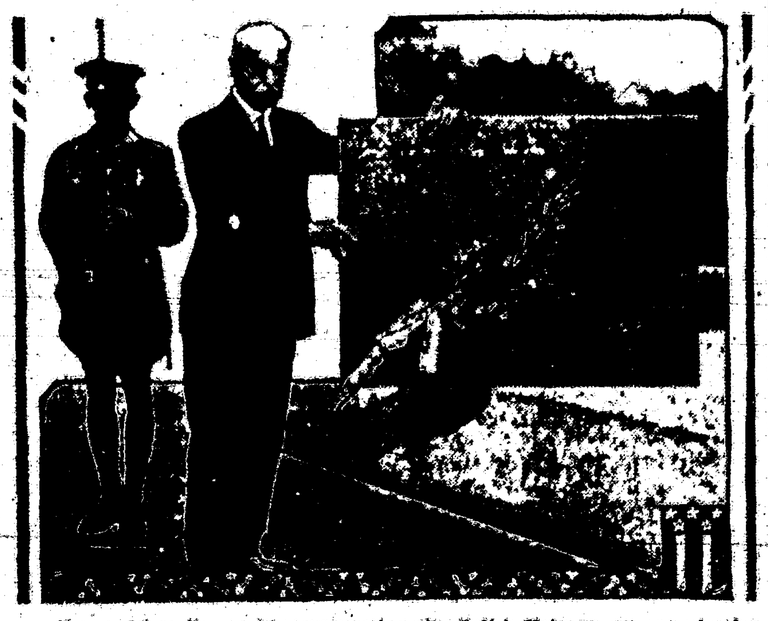

Count Adam Zamoyski, representing the Polish Falcons, an organization similar to the American Boy Scouts, paying his respects to the Unknown Soldier of the World war at Arlington by placing a beautiful hand carved plaque, the work of the scouts, on the tomb.

NEW BETTING CZAR

Lord Dabernon, who is to be Britain's betting king. He will head the control board which is to supervise the installation of the totalisator on all British race tracks. The selection of a distinguished Briton for the post of betting king testifies to the supreme importance of betting and racing in British life. Lord Dabernon was British ambassador to Berlin during the critical post-war period.

LEWIS P. FIELDS

Lewis P. Fields of Amarillo, Texas, has been named chief sergeant-at-arms for the American Legion National convention at San Antonio, October 8 to 12.

They're Slower

Scientists say migrating ducks travel at a speed of forty-four to forty-eight miles an hour. We've never noticed any such speed among the same ones migrating out of Washington.—Arkansas Gazette.

Psychology and Psychiatry Keys to the Formation of a Super-Race

By CHARLES W. TAYLOR, Supt. Public Instruction, Nebraska.

ENOUGH is known of psychology and mental processes today to make possible production of a super-race of men and women if proper means of controlling the environment and instruction of children were available. Principles of psychology and psychiatry applied to human problems of child growth is the key to the situation. In the schools of the future, the problem child, whether subnormal or supernormal, will be carefully studied, advised and controlled according to principles of psychological analysis.

The nerve systems of the present generation probably are not developing in harmony with the new times fast enough to meet present-day needs. One result of this is a continually increasing number of mentally unbalanced youths. Numbers of them fly off on tangents of human conduct and commit all sorts of emotional or brain-storm crimes.

Society is going to be compelled to adopt some means of protecting itself from this peculiar nervous product of modern times—from the large numbers of emotional crimes and moral delinquencies on the part of youthful criminals now so prevalent.

It is easy to imagine a time when numbers of young people will go out into adult life with definite restrictions on their personal liberties, under a sort of parole or guardianship relation to some individual in the community.

The danger of interfering with individual liberties produces one serious objection to any scheme of this kind, but individual liberties always have been curtailed in the last analysis when the need of the larger social group seemed to demand it.

The schools of the future will provide adequate psychiatric and psychological staffs for the observation and advice of all children as individuals. Vocational guidance, and perhaps some measure of vocational control, will be part of the educational system. As much attention will be paid to mental health and balance as to mere learning processes.

Men With Special Training Needed to Deal Successfully With the Wayward Boy

By BROTHER BARNABAS, F. S. C.

It takes years to properly train a man so that he can be allowed to practice law, and years more of study before we permit him to minister to our physical ailments, but yet we allow any Tom, Dick and Harry to deal with our boys when they most need wise guidance and companionship.

The wayward boy is a "hospital case," and the practice of consigning such youngsters to reformatories over which the wrong kind of men preside cannot be too strongly condemned. Men in the positions of heads of reformatories and corrective institutions should be especially trained men who have an M. A. degree.

Send a "kid" to one of the reformatories we have today under the type of men we maintain there, and he is released a candidate for the penitentiaries. There is hardly any blame for this condition. It is merely a situation that has grown up without our taking a great deal of notice of it, but now that we are aware of the dangers of that condition we owe it to ourselves and to the youngsters who will be the men of tomorrow to see that they are properly guided over the rough spots of their lives.

The boy doesn't want to hear any of the "thou shalt," "thou wilt" and "thou must" stuff after school hours. What he wants is a good, clean man, not a woman director—he probably has too many of them as school teachers now—to say "Come on, buddy, let's go," and have that man be a real, trusting pal.

A man for that kind of work is not an easy one to find, and that is why I believe an entirely new profession is needed—one in which men can train themselves or be trained for boy leadership.

Quality of Kindliness the Nucleus of Christianity as Its Founder Taught

By DEAN SHALLER MATHEWS, University of Chicago.

Religion is a simple thing. The paradoxical thing about it is that one need not understand it in order to have it. Its badge and embodiment are kindliness: it is kindliness which Christ lived and taught. That one quality alone comprises the nucleus of Christianity. If you achieve that relationship with God which will show you to be kindly the rest matters little.

Of course doctrines are inevitable. We will have almost as many interpretations of religious experience as there are people. But the important matter is not that a man or woman take any particular doctrine or interpretation as his or her own, but that he or she find, in some form, real, deep, satisfying religious experience. You don't need to know the intricate ramifications of metaphysics, with their ontology and cosmography and cosmogony. One teacher emphasizes forms, another extols devout prayer, another contemplation. But none of these can be religion to all men. Only kindliness is the universal stamp of religion.

The formalist's conception of religion is as far from the life-guiding, personal experience and emotion of real religion as the charts in a cook book are from the realities of our digestive processes. Religion to be made intelligible has to be a religion which men can put into practice in their lives. It is a way of living.

Development of Character a Duty Devolving Upon Every Patriotic Citizen

By RIGHT REV. F. B. HOWDEN, Missionary Bishop, New Mexico.

Nationally, character is our greatest asset. The finest patriotic service that a man can make to his country is the developing of his character. We are not an unthinking mass. Each one has an individual personality pattern that must and should be developed.

Heredity and environment are very real things in every one's life, but they are not dominant nor absolute. There is nothing in the ancestry of Lincoln that foretold his greatness. All poets are not born poets. Every man is free in his actions.

If heredity interferes with your character building, grapple with it Jesus himself came among artisans to prove that it is not the place that makes the man but the man that makes the place. Some of our finest characters have come from the slums of the city. There is a spiritual fellowship with Christ that transcends the influences of heredity and environment. It is the duty of all Christians to seek that fellowship if they are to be called Christians.

Sure Relief

No more Over-Acidity

Gas, nausea, sick headache, heartburn, distress after eating or drinking quickly and surely relieved. Safe. Pleasant. Not a laxative.

Normalizes Digestion and Sweetens the Breath

6 BELL-ANS Hot water Sure Relief

BELL-ANS FOR INDIGESTION

25¢ AND 75¢ PACKAGES EVERYWHERE

PARKER'S HAIR BALSAM

Removes Dandruff-Stops Hair Falling. Restores Color and Beauty to Gray and Faded Hair. 60c. and $1.00 at Druggists. Hiscox Chem. Wks. Patchogue, N. Y.

FLORESTON SHAMPOO—Ideal for use in connection with Parker's Hair Balsam. Makes the hair soft and fluffy. 50 cents by mail or at druggists. Hiscox Chemical Works, Patchogue, N. Y.

Yellow Fever Peril by No Means Ended

Contrary to popular belief, yellow fever has not been wiped from the face of the earth. Although it has been kept out of the United States and Europe, it is still a very great menace. Two main centers of the disease exist. One is in Africa, where Noguchi and two associates died recently of the disease in the course of their investigations on it, and the other is in South America. A flareup from either center is always possible, just as cholera and plague frequently spread to epidemic proportions from their centers in India.

Recent investigations point to a reservoir of yellow fever in certain monkeys of Africa, and public health officials believe that a similar animal or mosquito or even human reservoir exists in South America. These reservoirs consist of subjects that have been infected and recovered, but yet are capable of transmitting the disease to others.—Columbia (S. C.) Record.

Isolate Drunkards

In northern Russia chronic drunkards are given the same treatment as persons suffering from smallpox or any other pestilence. They are confined as a menace to health and life of the community.

Powerful Vacuum Tube

A vacuum tube with a power of 15,000 watts, sending out wireless waves of six meters in length, can produce a warmth in near-by spectators and cook sausages in a glass tube without fire.

All is but lip-wisdom which wants experience.—Sidney.

Revenge is the fruit with the interior that turns to dust.

It May Be *Urgent*

When *your* Children Cry for It

Castoria is a comfort when Baby is fretful. No sooner taken than the little one is at ease. If restless, a few drops soon bring contentment. No harm done, for Castoria is a baby remedy, meant for babies. Perfectly safe to give the youngest infant; you have the doctors' word for that! It is a vegetable product and you could use it every day. But it's in an emergency that Castoria means most. Some night when constipation must be relieved—or colic pains—or other suffering. Never be without it; some mothers keep an extra bottle, unopened, to make sure there will always be Castoria in the house. It is effective for older children, too; read the book that comes with it.

Fletcher's CASTORIA

THE OUTLOOK

Published weekly in the interest of Carrizozo and Lincoln County, New Mexico

A. L. BURKE, Editor and Publisher.

Largest Circulation In The County

SUBSCRIPTION RATES

SIX MONTHS In Advance . . . $1.00
ONE YEAR in Advance . . . $2.00

Entered as second-class matter January 6, 1911, at the post office at Carrizozo, New Mexico, under the Act of March 3, 1879.

Advertising forms close Wednesday at noon. News columns close Thursday night. If you do not receive your paper regularly, please notify the Publisher. Advertising rates on application.

Office Phone No. 24

EDITORIAL COLUMN

Insurance Policy Against Hard Times

For the American businessman, tradesman and workman the candidacy of Herbert Hoover for President offers the best insurance policy for the continuance of good times the Republican or any party could give to the people of the United States

As Secretary of Commerce for the past 7 years, Hoover stood steadfast at the right hand of Pres. Coolidge in piloting American business to safe harbors of progress and prosperity.

Like Coolidge, he has been an apostle of protective tariff as advocated by the Republican party, in its manifold workings to increase and multiply American business, fatten pay envelopes and raise higher and better the standard of American good living and the welfare of the people.

Hoover, in the Department of Commerce, has been the very monitor of good times. So far as any department or branch of the national government could go in helpful assistance, Hoover has gone.

Free of political quarrels and motives, safe and sound, with a heart and brain intent on the quickening of government service to the service of the people, Hoover has moved, in calm and in storm, serenely along; promoting good business and good times.

The great genius and untiring industry of Hoover have stimulated and helped thousands of enterprises. A national canvass would be necessary to show fully the breadth and depth of Hoover's good work, for no pent-up Washington office has confined his talents. His beneficient genius has sped into every community and state in the Union, and sent the flag of American commerce into new ports in strange seas.

Hoover has discovered and made useful new methods and new markets for American production. He has been the supplement and reinforcement of the protective tariff. In helping business to help itself he has been a mighty adjunct in the good work of the Coolidge administration.

Not by voice alone but by example, not a mere preacher but a doer, he has shown the American manufacturer and the trader the road to business expansion and the success that carries on into happy homes and contented lives.

Coolidge Security

I consider it my duty to carry forward the principles of the Republican party and the great objectives of President Coolidge's policies—all of which have brought our country such a high degree of happiness, progress and security.—*Herbert Hoover.*

Ten Thousand Commandments

The basic principles laid down in the Ten Commandments and the Sermon on the Mount are as applicable today as when they were declared, but they require a host of subsidiary clauses. The ten ways to evil in the time of Moses have increased to ten thousand now.—*Herbert Hoover.*

STAR MARKET & CAFE

Hussmanized Sanitary Market

Better Meats — Cleaner Meats

QUICKER SERVICE

Bring the Folks and have Dinner with us any day. We'll Treat you RIGHT.

R. A. WALKER, Prop.

EDGAR GUEST'S Books of Verse
(the poet that all America reads and loves)
Wedding Congratulations
Birth Announcements
Tally Cards, Place Cards
Greeting Cards of all Kinds
Ladies' Neckwear, Ladies' Silk Underwear
Stamped Goods choice of the latest Designs
—Nice line to select from—
at the Outlook Art & Gift Shop

Tammany Missionaries in the Corn Belt

McCutcheon in Chicago Tribune

Improved SAMSON Windmills

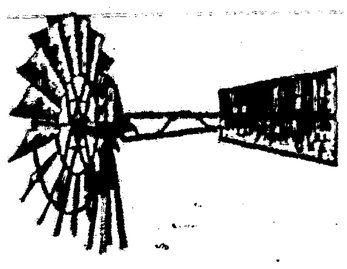

With SELF-OILING Boxes

The good qualities of this new devise can be readily seen when compared with the old style, noisy, lumbering windmill, which had to be oiled every day in order to run. Now, your oiling troubles are at an end. The self-oiling feature of the new SAMSON wherein all bearings run constantly in a flood of oil, causes the windmill to run easily, make less noise and with less expense than any windmill on the market. As proof of the pudding is in the eating of it, so is the lasting virtues of the Samson windmill, made possible by a trial test. For full information SEE—

John W. Harkey
—LOCAL REPRESENTATIVE—
Carrizozo — New Mexico

Carrizozo Eating House

Best of Accommodations To All the People, All The Time.

Table Supplied With Best The Market Affords

E. H. SWEET, Proprietor

WE WILL buy bonds or securities for you or we will sell them when you want them sold.
If you will regularly set aside some of your income in a savings account each month, you will in a short time ask yourself the question why you had not thought of it before.

First National Bank
Carrizozo — N. Mexico

Try First National Service

Outwears 4 to 5 Casings

The service life of a Polson Super Tube is four to five years, which means *lowest tube cost per mile ever known!* This is only one feature of these amazing inner tubes. They maintain air pressure, give a tire 25% more mileage and self-seal 95% of all punctures. Better let us tell you more about them.

POLSON SUPER TUBES
Make Tires Last Longer

B & B SERVICE STATION
Mike Barnett, Prop., Carrizozo, N. M.
"Service With a Smile"

City Service Station

"THE KIND of SERVICE YOU LIKE"

Open Day and Night
Competent Mechanic in attendance for Small Adjustments
Texaco Gasoline & Oils
Pennzoil, Quaker State
Veedol and Mobile Oil
GREASING & CAR WASHING
VULCANIZING
Goodyear Tires
FREE ROAD MAPS
Willard Batteries, Tube Work,
Are Included in our Service Line
—Centrally Located for Business—
EL PASO AVENUE — CARRIZOZO, N. M.

Carrizozo Meat Market

(HUSSMANIZED Electric Refrigerator)

Is equipped this summer for the handling of Meats of all kinds.

We have the Best YOUNG Meats that can be had.
Lunch Meats, Fresh Breakfast Bacon, Liver, Fresh Salt Pork, Fancy Cheese. GIVE US a TRIAL.

L. Leslie, Prop.

OLD DOC BIRD says:
All the Kids Love School
Yes! — ?
I loved to Ride Burros

School Supplies

SCHOOL DAYS—DEAR OLD GOLDEN RULE DAYS are upon us again and now that you had a nice long vacation and are ready to start in to work you will need—
Stationery, Pencils, Pens, Tablets, Erasers, Ink and other supplies for your school work.
You will find a complete stock here at lower prices.

Rolland's Drug Store
Carrizozo — N. M.

LODGES

COMET CHAPTER NO. 29
ORDER OF EASTERN STAR
Carrizozo, New Mexico.
REGULAR MEETING
First Thursday of each month.
All Visiting Stars Cordially Invited.
Mrs. Elizabeth Green, W. M.
S. F. Miller, Secretary.

COALORA REBEKAH LODGE
NUMBER 15
I.O.O.F.
Meets second and fourth Fridays of each month.
Mrs. Allie Greer, Noble Grand
Mrs. Lou Kelsey, Sec'y.
Carrizozo - New Mexico

—CARRIZOZO LODGE No. 41—
Carrizozo, New Mexico.
A. F. & A. M.
Regular Meetings, 1928
Jan. 7, Feb. 4, Mar 3-31 Apr. 28, June 2-30, July 28, Aug. 25, Sept. 29, Oct. 27 Nov. 24, Dec. 22—27.
A. L. Burke, W. M.
S. F. Miller, Secy.

CARRIZOZO LODGE No. 30, I.O.O.F
Carrizozo, New Mexico.
J. L. Bryan, Noble Grand
W. J. Langston, Sec'y.
Regular meetings every Tuesday night.

W. H. BROADDUS
—Optometrist—
Will be in Carrizozo the Fourth Tuesday and Wednesday of each month at the office of Dr. Shaver. Practise limited to fitting glasses.

PROFESSIONS

GEORGE B. BARBER
LAWYER
Phone 28 — Carrizozo, N. M

T. E. KELLEY
Funeral Director & Licensed Embalmer
Residence Phone 33
Carrizozo - New Mexico

DR. R. E. BLANEY, Dentist
—Masonic Building—
Carrizozo - New Mexico

Good Insurance—
Good Investment
JESSE WILLIAMS, Agent for the New York Life Insurance Company, will visit Carrizozo ONCE a MONTH and will be at the Carrizozo Eating House. Good Insurance — Good Investment. Box 608, Las Cruces, N. M.

NOTICE FOR PUBLICATION
Department of the Interior
U. S. Land Office, Las Cruces, N. M.
Aug. 28, 1928

Notice is hereby given that Mary P. Bunner, widow of Alfred M. Bunner, deceased, of Corona, N. M., who, on May 18, 1927, made Hd. entry containing 640 acres, No. 032735, for All of Section 22, Township 2-S, Range 9-E., N. M. P. Meridian, has filed notice of intention to make Three year Proof, to establish claim to the land above described, before Mary C. DuBois, U. S. Commissioner, at Corona, N. M., on the 4th day of October, 1928.

Claimant names as witnesses:
Frank A. DuBois, C. J. Hopkins of Corona, N. M.; W. M. Petross, A. C. James of Gran Quivera, N. M.

V. B. May,
Sept 7-October 5 Register

NOTICE FOR PUBLICATION
Department of the Interior
U. S. Land Office, Las Cruces, N.M.
Aug. 28, 1928

Notice is hereby given that Raymond O. Stonebraker of 106 S. Main st., Roswell, N. M., who, on Dec. 13, 1926, made Hd. entry containing 641.98 acres, No. 033245, for All of Section 4, Township 4-S, Range 15-E, N.M.P. Meridian, has filed notice of intention to make Three year Proof, to establish claim to the land above described, before Dan C. Savage, U.S. Commissioner, at Roswell, N. M., on October 4, 1928.

Claimant names as witnesses:
James C. Ballard, Lavern B. Merten, Herbert Joyce, Elvin Smelser, all of Roswell, N. M.

Sept 7-Oct 5 V. B. May,
Register.

NOTICE FOR PUBLICATION
Department of the Interior
U. S. Land Office at Las Cruces, N.M.
Aug. 28, 1928

Notice is hereby given that Samuel Farmer of Carrizozo, N. M., who, on Dec. 3, 1927, made Hd. entry containing 120 acres, No. 035555, for SE¼ NW¼, NE¼SW¼, NW¼SE¼, Section 25, Township 5-S, Range 15-E, N. M. P. Meridian, has filed notice of intention to make Three year Proof, to establish claim to the land above described, before Frank J. Sager, U. S. Commissioner, at Carrizozo, N. M., on October 4, 1928.

Claimant names as witnesses:
Apolonio Romero, Ramon Farmer, Jim Payne, W. B. Payne, all of Capitan, N. M.

V. B. May,
Sept 7-Oct 5 Register

NOTICE FOR PUBLICATION
Department of the Interior
U. S. Land Office at Las Cruces N. M.
Aug. 28, 1928

Notice is hereby given that Meliton Sabedra of Tinnie, N. M., who, on June 21, 1921, made Hd. entry containing 459.74 acres, No. 026663, for E½E½ sec. 12, T 10-S, R 17-E, S½NE¼, SE¼NW¼, NE¼SW¼ sec. 6, Lots 1, 2, 3, sec. 7, Township 10-S, Range 18-E, N. M. P. Meridian, has filed notice of intention to make Three year Proof, to establish claim to the land above described, before Eunice P. Hall, U. S. Commissioner, at Capitan, N. M., on October 5, 1928.

Claimant names as witnesses
Juan Mireles, Romaldo Moya of Arabela, N. M.; Jose Analia, J. T. Fears, of Tinnie, N. M.

V. B. May,
Sept 7-Oct 5 Register

NOTICE FOR PUBLICATION
Department of the Interior
U.S. Land Office at Las Cruces, N. M.
Aug. 28, 1928

Notice is hereby given that Duke M. Herring of Gran Quivera, N. M., who, on Dec. 13, 1926, made Hd. entry containing 555.72 acres, No. 029010, for lots 1, 2, 3, 4, NE¼, W½SE¼, E½W½, Section 18, Township 1-S., Range 9-E., N. M. P. Meridian, has filed notice of intention to make Three year Proof, to establish claim to the land above described, before Dan C. Savage, U. S. Commissioner, at Roswell, N. M., on October 5, 1928.

Claimant names as witnesses:
Jim M. Russel, Mac Turner, Jim Wells, Mac Wells, all of Gran Quivera, N. M.

V. B. May,
Sept 7-Oct 5 Register

NOTICE FOR PUBLICATION
Department of the Interior
U.S. Land Office at Las Cruces, N. M.
Aug. 27, 1928

Notice is hereby given that John T. Maples of Gran Quivera, N. M., who, on June 16, 1923, made Hd. entry containing 41.12 acres, No. 024573, for All of Section 4, Township 2-S, Range 8-E, N. M. P. Meridian, has filed notice of intention to make Three year Proof, to establish claim to the land above described, before Mary C. DuBois, U. S. Commissioner, at Corona, N. M., on October 4, 1928.

Claimant names as witnesses:
Jones Turner, Mack Turner, Frank Lollar of Gran Quivera, N. M.; A. H. Johnson of Corona, N. M.

V. B. May,
Sept 7-Oct 5 Register

Notice for Publication
Department of the Interior
U.S. Land Office at Las Cruces, N. M.
August 27, 1928.

Notice is hereby given that Frank Maxwell, of Carrizozo, N. M., who, on June 16, 1923, July 11, 1923, made Hd. and addl. containing 640 acres, Nos. 024574, 024575, for S½ section 22, W½ section 28, Township 3-S., Range 8-E., N. M. P. Meridian, has filed notice of intention to make Three year Proof, to establish claim to the land above described, before Frank J. Sager, U. S. Commissioner, at Carrizozo, N. M., on the 4th day of October, 1928.

Claimant names as witnesses:
Brack Sloan, J. B. French, L. B. Crawford, Frank E. Richard, Carrizozo, N. M.

V. B. May,
Sept. 7 - October 5 Register.

Notice for Publication
Department of the Interior
U. S. Land Office at Las Cruces, N. M.
August 27, 1928.

Notice is hereby given that Mollie Bosh, formerly Mollie Lee, of Gran Quivira, N. M., who, on Sept. 27, 1923, made Hd. entry containing 640 acres, No. 024767, for all of Section 12, Township 2-S., Range 8-E., N. M. P. Meridian, has filed notice of intention to make Three year Proof, to establish claim to the land above described, before Mary C. DuBois, U. S. Commissioner, at Corona, N. M., on the 4th day of October, 1928.

Claimant names as witnesses:
W. M. Petross, Charlie Petross, S. A. Wiswell, Gran Quivira, N. M., A. H. Johnson, Corona, N. M.

Sept 7 - Oct 5 V. B. May,
Register.

Notice for Publication
Department of the Interior
U. S. Land Office at Las Cruces, N. M.
August 28, 1928.

Notice is hereby given that John D. Kilgore, of Ancho, N. M., who on Nov. 13, 1923, made Hd. orig. and addl. containing 640 acres, Nos. 028560, 028561, for E½SE¼ section 10, N½, SW¼, W½SE¼, Section 15, Township 4-S., Range 11-E., N. M. P. Meridian, has filed notice of intention to make Three year Proof, to establish claim to the land above described, before Lotah Miller, Clerk of Court, at Carrizozo, N. M., on the 4th day of October, 1928.

Claimant names as witnesses:
Bryan Hightower, John Dale, Ancho, N.M., Brack Sloan, Carrizozo, N.M.; R.H. Kilgore, Alamogordo, N. M.

V. B. May,
Sept 7 - Oct 5 Register.

NOTICE FOR PUBLICATION
Department of the Interior
U. S. Land Office, Las Cruces, N. M.
Aug. 28, 1928

Notice is hereby given that Thomas M. DuBois of Corona, N. M., who, on Dec. 1, 1927, made Hd. entry containing 480 acres, No. 032772, for N½, SW¼, Section 15, Township 2-S, Range 9-E, N. M. P. Meridian, has filed notice of intention to make Three year Proof, to establish claim to the land above described, before Mary C. DuBois, U. S. Commissioner, at Corona, N. M., on October 4, 1928.

Claimant names as witnesses—
A. J. Atkinson, A. J. Jenkins, W. G. Thomson, Frank A. DuBois, all of Corona, N. M.

V. B. May,
Sept 7-Oct 5 Register

NOTICE FOR PUBLICATION
Department of the Interior
U.S. Land Office at Las Cruces, N. M
August 28, 1928.

Notice is hereby given that Henry Zimmerman, of Corona, N. M., who, on Feb. 16, 1925, made Hd. entries containing 640 acres, Nos. 029594, 029595, for S½ section 9 and S½ section 10, Township 1-N., Range 15-E., N. M. P. Meridian, has filed notice of intention to make Three year Proof, to establish claim to the land above described, before Mary C. DuBois, U. S. Commissioner, at Corona, N. M., on the 12th day of October, 1928.

Claimant names as witnesses:
L. L. Arginbright, W. M. Cantrell, E. L. Beever, T. D. Colbaugh, all of Corona, N. M.

V. B. May,
Sept 7 - Oct 5 Register.

Notice of Bids

Notice is hereby given for bids for the purchase of the old two-room school building at Lincoln, District No. 1. Purchase price must accompany bid, to be returned if not accepted. All bids must be sealed and submitted to the County Board of Education on or before Sept. 15, '28.

The board reserves the right to reject any or all bids and no bid will be considered that is less than Two Hundred and Fifty Dollars ($250.)

Lincoln Co. Board of Education.
A 24 S 14 Mary Fritz, Sec.

Flowers! Flowers!

Flowers by the dozen or in set pieces for any occasion. Roses a specialty. All colors.
Mrs. C. E. Agnew, Phone 78
Alamogordo, N.M. M 25 Oct. 1

BULLETIN

LINCOLN ABSTRACT & INVESTMENT TRUST
Carrizozo, N. M.
Phone 119 Box 296
ABSTRACTS; ALL KINDS OF INSURANCE; Quickest service available in all classes of compensation insurance and Surety Company Bonds.

FOR RENT — Rooms, Sleeping and Light housekeeping.
Shirley Phipps. Sept 20

Political Announcements

Being a candidate for the office of County Assessor on the Republican ticket, I respectfully solicit the support of the voters regardless of their past party affiliations. Meyer J. Barnett.

I wish to announce myself as a candidate for the office of County Clerk on the Democratic County ticket and your support will be appreciated.
Zoe Glassmire.

I hereby announce myself as a candidate for Superintendent of Schools, Lincoln County, on the Republican county ticket and earnestly solicit your support.
Alice M. French.

I hereby announce myself as a candidate for the office of sheriff of Lincoln county, on the Republican county ticket and will appreciate your support.
John E. Brady.

See the lovely new Peter Pan Ginghams and fancy Wash Goods we are showing now.
Ziegler Bros.

Second Sheets
60 cents per Ream
at this office

Take your Hides and Pelts to Ziegler Bros. and get the most money for them.

For the very latest Millinery, go to
Ziegler Bros.

For Sale—1924 Chevrolet Roadster with truck body. Phone. 9

Ziegler Bros. pay the highest market prices for Hide and pelts.

Fresh vegetables daily at
Ziegler Bros.

Buy Your
TYPEWRITER PAPER
AT BARGAIN PRICES
500 Sheets Bond - $1.00
—at the—
Outlook Office.

WE ARE RECEIVING a Full Supply of fresh fruits and Vegetables daily.
—Ziegler Bros.

Coming to

Carrizozo and Hondo

Dr. Gaines

SPECIALIST

In Internal Medicine

Does Not Use the Knife

Will Give Free Consultation on Sunday, Sept. 16, at the Garrard Hotel, 8 a. m. to 3 p. m.
Hondo—Monday, Sept. 17, at Hondo Hotel, 8 a. m. to 4 p. m.

☞ Does not operate for goitre, appendicitis, gall stones, Stomach ulcers, tonsils, or adenoids. Consult the Doctor for diseases of the heart, kidneys, bladder, liver, blood, Stomach, leg ulcers, Female and rectal ailments.

P. O. Box 394, Denver, Colo.

PICTORIAL LIFE OF HERBERT HOOVER

By Satterfield

1. After college, Hoover studied the practical side of mining with pick and shovel in Nevada.

2. Promoted to be a field engineer, he made good at a variety of jobs in the sage brush.

3. He was sent to Australia to organize a group of mines there along American lines.

4. While at his desk in Australia there came a call to China. This appealed to Hoover's imagination.

Baptist Church

Rev. F. C. Rowland, Th.B., pastor
Sunday School — 10 a.m.
Preaching—11 a.m. & 7:30 p. m.
B. Y. P. U. 6:30 p m.
—Public Cordially Invited.

Catholic Church

First mass, 8 a. m., preaching For English speaking people.
Second mass, 10:00 a. m., for Spanish-speaking people.
Sunday School at 2:30 p. m.
Evening Services at 7:30 p. m.

Episcopal Church

(Joseph Sherrin, Dean)

Regular church services the third Sunday of each month at the Wetmore Hall. Preaching by Dean Sherrin of Tucumcari. Morning service at 11 o'clock; evening service at 7:30.

The Ladies' Guild meets the second and fourth Wednesdays of each month at the above-named place.

To these services, the public is most cordially invited.

Methodist Church

Rev Thos. V. Ludlow, Pastor

Sunday School, 9:45 a.m.
Preaching, 11 a.m. and 7:30 p.m., except first and third Sunday mornings of each month, when pastor will preach at Capitan at the 11 o'clock services.
Epworth League, 6:45 p. m.

FOR SALE — Baby Carriage; practically new.
* 2t Mrs. Frank Abel.

A Full New Line of the celebrated Selby make of Ladies' Slippers just received.
Ziegler Bros.

FOR SALE — Fine Holstein Dairy Cow — call No. 50; Chas. Joyce.

The local Boy Scouts will act as marshals for the fair and assist to direct and handle crowds.
Management, Lincoln Co. Fair

WANTED—A large crowd, to attend the big dance at White Oaks tomorrow night, Sept. 15. Good music by Bill Wettstein and his Syncopators, and you will enjoy dancing on the best dance floor in Lincoln county.

WE CARRY IN STOCK:

Mower Knives	Schools Books
Binder Twine	Tablets
Lubricating Oils	Patent Medicines
Window Sash	Drugs
Doors	Black Leaf 40
Separater Oil	Blackleg Bacterin
Lath	Syringes
Flooring	Paper Napkins
Lumber	Rubber Water Bottles
Wire	Auto Tubes, Casings
Portland Cement	Yeast Foam Tablets
Wall Plaster	Gasoline Pumps

Our Prices are Reasonable
(MAIL ORDERS GIVEN PROMPT ATTENTION)

The Titsworth Co., Inc.

CAPITAN — NEW MEXICO

Humble Hoover Home Is State Shrine

This small cottage at West Branch, Iowa, where Herbert Hoover was born, has emerged from humble obscurity to become one of the historic shrines of the State. It was even smaller at the time of the birth of Republican presidential candidate. Much of the front has been added since he left to go to work on his uncle's farm after his father's death.

Coat for School

By JULIA BOTTOMLEY

BACK to readin', ritin' and 'rithmetic! Reluctantly does youth respond to the autumn call. But there are some compensations to the school girl the planning of a new wardrobe, for instance. One of the first considerations is a "comfy" coat and if it is for Miss Junior it must most assuredly qualify in chic down to the minutest detail.

The modish miss will more than realize her ideals in the new fall coat styles, which have been designed especially for her. In the first place, the schoolgirl who tours the shops in search of the coat of her dreams, will find to her delight many belted models—and belts are so intriguing to the mind of slender youth.

Then, too, Miss Junior on her round of inspection will learn to her satisfaction that bright navy heads the list of popular colors for the simple cloth coat. She will also see gay plaids a-plenty in the autumn displays. Many of the new cloakings are plain on one side, plaided on the other. It is a material of this sort, tan in this instance, reversed with plaid, which the stylist selected for the development of the attractive coat in this picture. Black silk braid is used for binding the entire coat, which gives it a very smart detailing. The shawl collar and cuffs are cut according to the latest dictum. The swagger belt is fastened with a fancy buckle.

Now if our fastidious young college or high school student is interested more particularly in fur-trimmed models, there is a new sort which ought to attract any seeker of what's what in junior styles. We refer to the fur scarf-collared coats. They're different! The throw scarf instead of being made of the cloth of the coat is of fur. These scarfs are fashioned either of flat furs, shaved slamb, seal, squirrel and the like, or of longer haired pelts. They are thrown over the shoulder like the usual scarf, one end being purposely very long, the other served up about the collar line.

(©, 1928, Western Newspaper Union.)

Use of Fly Traps

(Prepared by the United States Department of Agriculture.)

While the logical method of fly control is to prevent the multiplication of these pests by proper disposal of or treatment of their breeding places, some degree of control can be maintained by the use of traps. Both the house fly and blowflies may be captured in traps, according to the entomologists of the United States Department of Agriculture, but the character of the bait and the location of the traps are important considerations in trapping the different kinds of flies.

Farmers' Bulletin 734-F, "Flytraps and Their Operation," by F. C. Bishop of the bureau of entomology of the department, gives directions for constructing a number of different kinds of traps, the same general principle being used in all these flytraps though they appear to be different. The flies are attracted into a cage through a passage, the entrance of which is large and the exit small. Once inside there is little chance that the flies will find the way out.

Light is an important factor in the success of all flytraps because flies have a tendency to go toward the light, after having been attracted beneath it by the odor of the bait or after entering a room in search of food.

It is important to use a bait suitable for the kind of flies to be caught. For house flies, a mixture of cheap cane molasses with three times as much water is one of the most effective and economical baits to use. Blowflies are more readily attracted by animal matter. Around slaughter houses, markets, and butcher shops where blowflies are troublesome, such baits as mucous membranes which form the linings of intestines of cattle or hogs are suitable.

A copy of the bulletin may be obtained from the United States Department of Agriculture, Washington, D. C.

Not So Dumb

Chippy was regarded as the town simpleton, but occasionally he showed a disconcerting gift of repartee. "What part do you perform in the great drama of life?" a visitor asked him once. "I mind my own business," replied Chippy.

The Mad Minute

British rifle clubs have a system of rapid fire which has been popularly dubbed "the mad minute." Every competitor is allowed to fire as many shots as he can get off in a minute, the score being computed in the usual way.—The American Rifleman.

The Easiest Way to Keep in Style

By MAE MARTIN

No woman would wear dresses, or blouses, or stockings of a color that's decidedly out of style or faded, if all of us knew how easy it is to make things fresh, crisp and stylish by the quick magic of home tinting or dyeing.

Anybody can tint or dye successfully with true, fadeless Diamond Dyes. Tinting with them is as easy as bluing, and dyeing takes just a little longer. New, stylish colors appear like magic, right over the old, faded colors. Diamond Dyes never spot, streak or run. They are real dyes, like those used when the cloth was made. Insist on them and save disappointment.

My new 64-page illustrated book, "Color Craft," gives hundreds of money-saving hints for renewing clothes and draperies. It's Free. Write for it now, to Mae Martin, Dept. D-143, Diamond Dyes, Burlington, Vermont.

Study to Improve Bowling

Science has been making an analysis of bowling to determine the rate of speed of the balls, how much they curve and other interesting factors about them, says Popular Mechanics Magazine. Dr. L. W. Taylor of Oberlin college has devised an apparatus whereby the passage of a ball is registered to the hundredth of a second at twenty-inch intervals down the alley. A catapult is used to propel the ball. From facts so far learned, some of the accepted theories with regard to a ball's motion have been found incorrect, but friction seems to vary with the speed.

Good Things to Eat

By—NELLIE MAXWELL

Blackberry Cobbler.—Prepare the following soda biscuit dough: Take four cupfuls of flour, a teaspoonful of salt, one teaspoonful of soda and one-half teaspoonful of baking powder; rub in half a cupful of lard; when well mixed make a well in the center and pour in enough rich, creamy buttermilk to make a soft dough. It will take one and one-fourth cupfuls, depending upon its consistency. Work quickly and deftly, roll out and cut into rounds or into a sheet. Bake, split and butter the soft inner surface and spread with sugared blackberries, or any other fruit. Serve hot. Serve with cream and sugar.

Okra Soup.—Okra is such a favorite vegetable in the South that one finds it in various dishes. Cut two quarts of okra pods into half-inch slices, add a quart of tomatoes, a good-sized soup bone, one-fourth pound of bacon cut into dice and four quarts of water. Cook gently for four hours, stirring often to prevent its scorching on the bottom. Add salt and pepper to taste, and when fresh corn is in season add the corn from a cob or two and cook ten minutes longer.

Jumbles.—These are always a favorite and the following is a very old recipe: Cream one-half cupful of butter and add a cupful of sugar until soft and creamy. Add the stiffly beaten yolks of two eggs and beat some more, then add a cupful of flour, a bit of salt and a flavoring of mace. Fold in the stiffly beaten whites. Add flour to form into balls and chill thoroughly before baking. Butter the hands while forming the balls and press a raisin or cherry in each; a nut or piece of citron or candied ginger may be used for variety.

Philadelphia Goulash.—Soak one cupful of large lima beans over night in three cupfuls of water. In the morning add to the soaked beans a fourth of a pound of salt pork, a carrot, a turnip and an onion all sliced, two cloves, a sprig of parsley and a piece of bay leaf. Cook the beans until tender, then drain, reserving the liquid. Arrange the vegetables in a baking dish, sprinkle with chopped onion and parsley and pour the sauce made by thickening the liquid—about one cupful—over the beans, with a tablespoonful of flour moistened with a tablespoonful of vinegar, one-eighth of a teaspoonful of pepper and paprika. Dice the pork and stir into the dish, cover and bake one hour covered, uncovering the last fifteen minutes to brown.

When the fresh green peas are first appearing in the garden take a cupful or more of the shelled peas, add a cupful of tiny green onions, two cupfuls of carrots and cook them all together until tender. Add a half cupful of finely diced pork cubes and some of the fat; do not drain the vegetables but add as little as possible of boiling water to them while cooking. Add some of the pork fat, salt and pepper to season, or butter may be used instead of the pork if desired. Add enough rich milk to make a sauce and serve very hot. This dish once tried will always find a place on summer menus. It is called Squaw Dish by some.

Egg and Rice Dish.—Put a tablespoonful or two of butter in a frying pan, add freshly washed and drained rice—about two tablespoonfuls. Cook until the rice is a nice brown, then add soup broth and finish cooking the rice. When the rice is tender add two or three lightly beaten eggs, stir and cook in the rice until like scrambled eggs. Season well and serve hot. This is a fine dish to serve when eggs are high, as it tastes like scrambled eggs and takes half the usual number.

Deviled Almond Sandwiches.—Blanch and shred one-half cupful of almonds. Brown them delicately in one tablespoonful of butter. Mix two tablespoonfuls of finely chopped gherkins, one tablespoonful of worcestershire sauce, one tablespoonful of chopped chutney, salt and pepper, pour over the almonds and cook three minutes, stirring constantly. Mash one cream cheese, season well. Spread thin slices of bread with salad dressing, spread half the slices with cheese, the other with the almond mixture. Trim and serve with a dinner salad.

Here is a good combination—stuffed onions, filled with bread crumbs, mixed with butter and egg and seasoned with chopped green pepper, nuts or peanut butter. A good-sized onion should be used.

NEW SCHOOL DRESSES ARE NEEDED

(Prepared by the United States Department of Agriculture.)

A few new school dresses are needed by every child in the fall, whether because of unexpected growth during vacation, or because of a depleted wardrobe, or just because most little girls love new and pretty things, especially when starting out in a new class with a new teacher, and perhaps some other new conditions.

At the beginning of fall and winter these school dresses are most practical if made with long sleeves. In many climates cotton wash fabrics are preferred for school wear throughout the year, until the children reach the upper grades, and even in the colder states cotton may be worn late into the fall until the last "Indian summer" interval is over and the first snow is on the ground.

This little school dress of blue cotton pongee was chosen by the bureau of home economics of the United States Department of Agriculture as a very practical style. Call it a "smock" dress if it will make the little girl happy to have a garment corresponding to mother's or big sister's. It is trimmed with a printed material of blue, rose, and black, on a white background. The collar and the trimming on the pockets carry out the scalloped design of the front. Slashes at right angles to the armhole in both front and back give a yoke effect and are a means of adding fullness. Set-in sleeves are required for this style. Straight legged panties to match rather than bloomers are used. They add to the simplicity of the whole effect. They may be made by taking enough width from the bloomer pattern so that no gathers are required. Any commercial bloomer dress pattern with set-in sleeves and a plain shoulder may be adapted to this style by simply cutting extra width toward the underarm seam from the point where the slash is made.

Little dresses that open down the front are so easy to put on and take off that they can be planned for very tiny girls between two and three who are learning to dress themselves. Like all coat-style dresses, this one is easily ironed.

For Play or School.

KEEP EQUIPMENT OFF FLOOR

Keep all household equipment off the floor as much as possible. Put a screw-eye in the tip of the handles of brushes and brooms and let them hang instead of stand on the floor.

A citizen rises when all the other citizens begin to say he is a rising man. That's what causes it.

Household Notes

Help your child to overcome fear.

* * *

Tightening the screws of the hinges may stop a door from sticking.

* * *

If a lock sticks, try oiling the key and turning it several times in the lock.

* * *

A child who is worried, irritated unhappy or overtired at mealtime can not digest his food properly.

* * *

A sense of weakness and inferiority, if allowed to develop in a child, will prove very difficult to overcome, and a tremendous handicap to achievement.

* * *

To keep the metal tops of salt shakers from corroding, cover the inside with melted paraffin. While the paraffin is cooling the holes may be opened with a pin.

THE BOY'S ROOM

The Osnaburg Couch Cover in This Boy's Room Is Especially Practical.

(Prepared by the United States Department of Agriculture.)

A boy wants a room sufficiently attractive to bring his friends to, and sufficiently plain to seem masculine and businesslike. He will leave all the pastel colors, fussy draperies and lightweight, decorative furniture to his sister, in favor of surroundings that will stand a little friendly "rough-house" or pillow fighting once in a while, and require very little care or attention. A good many boys enjoy the feeling of order and neatness about them, but at the same time they are quite likely to throw themselves down on a couch or bed to read or study without thinking to remove their dusty boots. A "dressed up" looking bed that prevents a boy from using it in this way may be enough to keep him out of his room entirely.

Osnaburg was selected by the bureau of home economics for the couch cover in this boy's room, to match a slip cover on an easy chair and plain window hangings. Osnaburg is a natural-colored rather coarse cotton material that has recently become known for household furnishings. It has a slightly irregular weave which is artistic and attractive, and it can be laundered easily. If preferred in darker shades, it takes dye well. To relieve the plainness of the couch cover and draperies, bands of bright-colored cretonne have been used. One of the cushions is covered with osnaburg and cretonne.

The simplicity of the other furnishings in the room is in keeping with a boy's taste. Enameled furniture with plain lines was chosen because it could be easily kept clean. The book rack and desk light are compact and convenient for study. Suitable pictures have been selected. The washable rag rug for the otherwise bare varnished floor is appropriate.

The Taxi Driver

I use Champion Spark Plugs because they help to make my service more dependable.

Champion is the better spark plug because it has an exclusive alumanite insulator specially treated to withstand the much higher temperatures of the modern high-compression engine. Also a new patented solid copper gasket-seal that remains absolutely gas-tight under high compression. Special analysis electrodes which assure a fixed spark-gap under all driving conditions.

CHAMPION Spark Plugs

Toledo, Ohio

Dependable for Every Engine

A Correction

Mr. Laurels—Does it not move you strangely to watch the moonlight shimmering on the lake?

Miss Gazippe—You said it! But, say, you mispronounce that word. Didn't you mean, "the moonlight shimmying on the lake?"

Fair Enough

"He who dances must pay the fiddler."

"Why not? You have to settle with the tailor if you wear clothes."—Louisville Courier-Journal.

Good Cheer

"What's that tramp want?"

"Says he's a birdman."

"Toss out a handful of corn."—Louisville Courier-Journal.

Charity covers a multitude of sins that should be allowed to remain uncovered.

The Bedtime Story

By—MARY GRAHAM BONNER

Big drops fell down to the earth, very huge, big drops of rain.

It was because Mr. Sun and the King of the Clouds were having a luncheon party.

The King of the Clouds had sent down some of his Rain Shower messengers to tell the earth people that Mr. Sun would be detained from shining for a bit—not because of business—but because of a luncheon appointment.

The people had felt these big drops coming down so slowly.

"I do believe I just felt a drop of rain," said one earth person.

"I feel another," said a second person, and a third person said:

"I feel another.

These were the first three drops of rain that had been sent down by the King of the Clouds and then the others followed, very, very huge drops.

"Sure enough," said another person, "Mr. Sun has gone behind a cloud."

"Well, hello, cloud friends," said Mr. Sun, as he wrapped himself in a nice blanket of soft, gray clouds and smiled at all his friends.

Mr. Sun and the King of the Clouds Were Having a Luncheon Party.

"Hello," said the cloud friends. And the cloud fairies said:

"We're glad to see you, too."

They gave him a most delicious pudding of cloud cream and cloud cake—oh, such a delicious, fluffy pudding.

"The King of Clouds doesn't want to be gone long."

And just then the King of Clouds came back and Mr. Sun began to shine once more.

But before they passed each other, Mr. Sun said:

"Do they know I'm coming back so soon?"

And the King of Clouds answered:

"Yes, I told them my secret. I showed them that when my raindrop children were very, very large that there would only be a short shower."

"They will see that is so," said Mr. Sun.

And they saw that it was, for Mr. Sun began to shine again, and there were no more raindrops and the earth people said:

"That is the King of the Cloud's secret.

"When he sends us big drops of rain he means to let us know that we will only have a little shower."

"It always happens that way."

(©, 1928, Western Newspaper Union.)

APPETITE IMPROVED . . . QUICKLY

Carter's Little Liver Pills

Purely Vegetable Laxative

move the bowels free from pain and unpleasant after effects. They relieve the system of poisonous poisons which dull the desire for food. Remember they are a doctor's prescription and can be taken by the entire family. All Druggists 25c and 75c Red Packages.

CARTER'S LITTLE LIVER PILLS

FRECKLE OINTMENT

THE RETURN of ANTHONY TRENT

By WYNDHAM MARTYN

Copyright by Barse & Hopkins

WNU Service

CHAPTER VIII—Continued

—18—

As for Thorpe, Anthony Trent had declared that out of the mists of night a ship would come bringing him the poisoner of the dogs he loved. Thorpe strained his eyes until they ached. Then, nebulous, vast and menacing, some great form had materialized itself from the mist and borne down upon him. A leap of amazing agility saved him from being sacrificed on the concrete floor of the bathing pavilion. The ship, aided by the deep water, came on as though the land were equally her sphere.

It was when the crew, dazed by the flashing of lights and the shouts of armed men, tried to leap into safety, that Regan and his allies lost their trepidations and sprang to pleasing action.

Pierre Redlich, alone of the men aboard, was not yet anxious to give himself up to unknown authorities. There were too many men with searchlights for him to assume it was an accidental gathering. His first aim was to secrete the jewels. Then he made his way on deck and ran forward. The moon was, for the moment, free of clouds. The outline of the big white house, the configuration of the gardens, and the depth of the water inshore all pointed to the present danger of his situation. Pierre Redlich shrank back from the rails. He knew of no possible way to turn this unbelievable situation to his own advantage.

When he turned away from the sight that disturbed him, he saw what he supposed was the Evil One himself standing behind him with folded arms. It was a being of great stature, clad from head to heel in black. On its head was the curious cap he had seen so many carnival devils wear. Pierre Redlich was superstitious at heart and he knew, in that moment, there were no acts of good to be found in his life which would help him. His arms dropped to his sides helplessly.

"It is Fate," he murmured, his courage gone.

The thing in black advanced a step and griped him by the arm. It was a grip of numbing strength.

"You can call it anything you like," said Anthony Trent. Pierre Redlich made no resistance when his opponent searched him for the booty he had so lately hidden. Nor did he offer to struggle. He knew too well the feel of a weapon pressed against his body.

"Come and show me where you've put them," said Trent. "If you try any tricks I shall shoot. I think I'd prefer to shoot, so don't hesitate to cut and run."

"What!" Redlich cried, confounded to discover that the man he had sneered at, had by some extraordinary means, brought ruin upon him. "You would kill me?"

"I'm afraid you are not going to give me the chance," said Anthony Trent sincerely.

CHAPTER IX

The Terrors by Night.

Mr. Gimbert had not been kindly used. When Redlich commanded him to sit alone in the darkness of the hall, and shout any fleeting robbers he accepted the mission with joy. But he was old, and felt the chill of the night winds. When half an hour had gone by he determined to go to his room and get a heavy coat.

He reached his suite in time to see Mr. Yeatman holding up Gimbert's diamond ring to the light. It was plain the detective had made a thorough search of the rooms. Redlich made a flying leap for Gimbert's legs. Gimbert's head struck the side of a bureau in falling.

When consciousness dawned upon him he was tied, and his jaws ached from the violence with which the gag had been used. So stirred by rage was the old fighter at the indignity that he struggled to free himself with tremendous efforts. The rope was proof against his strength. He had better luck with the gag. After a time he found himself able to use his voice. Into the night he sent yell after yell. The corridors of the silent house echoed his shouts and brought terror to all who heard.

Mrs. Strauss, sleeping in the next room, sat up in bed and listened horrified. Snoring in a twin bed, her husband slept on. Mrs. Strauss switched on the lights and padded across the floor to the jewel box which, for all its silver beauty, was steel lined and had a combination lock. Nothing of value remained to her.

Natica Grant heard the weird shouts and was instantly awake. She burst into her husband's room and shook him, with difficulty, to a state of comprehension. The yells horrified him.

"Oh, Payson," she cried, "What can it be?"

She called up Thorpe. There was no answer. At the garage all was silent.

"They've cut the wires," Grant whispered. He was aflame with fear. In his mind there was only one explanation, Frank Sutton.

"There's some one outside," Natica whispered.

"Don't go," he exclaimed, holding her arm. The sentence in Sutton's letter, "It may be tonight. . . . I may be behind any door you open," inspired him with extravagant terrors. "Frank is out there waiting for the door to open."

"I can't wait here while some of my guests may be murdered," she declared. Natica broke from his grasp and came to the door.

"Who is it?" she demanded.

"Me," said a voice, "Mr. Strauss talking."

When they let him in his talk was of missing jewels, burglars and the shrieks coming from Gimbert's room.

Within a few moments Mrs. Grant learned that almost every one of her friends had been robbed. Investigation showed that her own rubies had been taken.

While the company stood in the main corridor, herded together for company in their fears, the alarming sounds of the wrecking of the bathing pavilion was brought to them by the winds from the sea. Then came the savage shouting of men, the mysterious flashing of lights and the noise of indescribable confusion.

They all started when a voice in the lower hall was heard. It was Mr. Brewster. He had called in the local police.

"They'll be here right away," he said. There was now an air of the fighting male about him. "Come on down, folks."

But Brewster lost something of his courage when the sounds of men's loud voices came near. It was too soon for the police to have come.

Thorpe the butler entered first. There was a bruise on his face, but the man he was leading had fared even worse. Redlich had a blackening eye and a swelling nose. Not for years had Thorpe enjoyed himself so much.

"Yeatman!" Payson Grant exclaimed. It was the first time he had opened his mouth.

Then came the footmen and chauffeurs, each with his prisoner. It was difficult to understand what these uncouth looking men were doing in Deal Beach.

To the guests, straining their eyes to see the last comer, it seemed that the devil was ascending the marble steps carrying a suitcase. When it was opened the suitcase revealed not only all that had been taken from the Guggensohn mansion, but also the spoils of other homes.

Payson Grant found none of the prisoners looked in the least like Frank Sutton. He took heart and joined Anthony Trent in a hot toddy.

"Let's hear all about it," he exclaimed. He found himself in a better humor now, for it seemed plain that Yeatman had planted these letters from Captain Sutton. He was glad when Brewster informed him the local police force had been summoned. His one aim now was to rid himself of the menace which pursued him. Natica's social ambitions were of little account when his very life was endangered. Sutton had undoubtedly planted Yeatman in his position. All that would have to come out in evidence.

The police interrogation was not a lengthy or very severe one. Trent was glad. He had not yet made up his mind just how much of his suspicions of Yeatman he would unbare to the magistrate at the hearing. And he could not be sure that the notoriety he had achieved would be worth while. Redlich kept staring at him as though he suspected him. In truth, Pierre Redlich was astounded at the manner in which a single man had taken command of La Belle Alliance and landed him and his gang of toughs where armed men were drawn up for their reception. He knew, of course, that the Anthony Trent whose qualities he had comprehended too late had deliberately set out to give him a poor opinion of him so that he might work unhindered. It was rather too professional an affair even for the luckiest amateur.

But Pierre was dragged away to a lock-up before he could determine what to do. He preserved silence.

It was not until he had discarded his Annette Kellerman and had drunk the hot toddy that Trent satisfied inquiries.

"What made me suspect him first? I'll tell you. I noticed that he used to go down to the bathing pavilion and make curious signals with a flashlight. They were answered with a flashlight, much bigger than any I've ever seen as close in. I swam around her one night when you all thought I was writing letters in my room. I made out her name and port of registry. Then I observed that she steamed north just before dawn. It wasn't hard to find her in the shipping columns of the morning papers. I motored to the Highlands one day and saw her lying at anchor with the Swedish flag flying astern. An old sailor told me she was waiting for orders from her owner."

"But why tonight?" Natica demanded.

"Many reasons. One was that he has been worrying about this calm weather breaking up. Tomorrow no ship as big as La Belle Alliance will be able to come in close. He had to do it tonight or else give up that way of escape. He was under a great nervous strain, as I saw. Also I followed him out there this evening, and saw him signaling again.

"I played with luck as a partner. The lookout, with whom I thought I was going to have all sorts of trouble, sneaked below to make sure he wasn't cheated of his share in the plunder."

It was seven o'clock when Grant and his wife had seen the last of their guests to their rooms.

"Thank God I can sleep now," he said, going to his own room. "I'm certain it was Yeatman who put those notes under my door."

Natica frowned at the mention of the detective. She had always thought herself a good judge of character.

* * * * * * *

After appearing at the preliminary hearing of Redlich and his crew, Trent bade his hosts good-by and motored to New York. Although he was anxious to go to Central Park, West, he remembered his new social obligations, and went to the Van Boden apartment, where a Japanese servant welcomed his honorable employer.

Weld had tried twice to get him on the telephone. Trent was glad to hear it. He designed to make use of Weld's friendliness to enlist his aid in a new enterprise. He called up Swithin at his club and made a luncheon appointment for the next day. Then he rang up the Central Park apartment. It was always Mrs. Kinney who answered the telephone. He told her he would be with them that evening at nine. Although he felt oddly anxious to hear Mademoiselle Dupin's voice again, he did not ask to speak to her. She was disappointed when she learned this from the housekeeper. She told herself that his glimpse of tenderness in the gardens of the Grant home was an evidence merely of his sympathy, and not a symptom of any deeper regard.

For the first time in his life Anthony Trent beheld himself honored on the first pages of the evening papers. There was a photograph of himself in polo kit taken with Grant's Deal Beach Four. Another showed La Belle Alliance stranded at the foot of the Grant gardens. She was lying high above the low water mark. None would have recognized Trent from the cut. Under the polo helmet his face looked thin. In almost every story the name of Mr. and Mrs. George Bigel stood out. The average reader would swear that the Bigels and Grants had long been intimate friends. Natica's handiwork, he supposed. The women writers were particularly nice to her.

Trent was not wholly free from nervousness as he climbed the stairs to his apartment. Mademoiselle Dupin would always be to him one of the most remarkable of women. As the "Countess" she had thrilled him. When she called herself Madame de Beaulieu he had admired her beauty and grace. And as simple Mademoiselle Dupin he had proof of her courage and a more intimate notion of her essential quality.

(TO BE CONTINUED.)

Religious Faith No Secret in Jerusalem

In Jerusalem, the little city of great things, religious observances play a part in daily life unknown in other capitals. Since it is the center of three great faiths and all their subdivisions, can it be wondered at if each faith and branch thereof jealously guards rights and rites acquired throughout centuries, often through famine, seige and untold hardship?

In a modern city, one meets people daily for years without knowing their religious beliefs. This is impossible in Jerusalem. Be he occidental or oriental, every man's religion is known to all and also the fidelity with which he carries out the obligations imposed by his faith.

The religious festivals bring their own pageantry to the city. There are Moslems with their adherents from northern Africa, India, Afghanistan, Bokhara, Arabia, and the Sudan; Christians of all denominations; Latins, including many of the religious orders and the Unfate churches which acknowledge the supremacy of the pope; the eastern churches, which comprise the Orthodox, the Armenian, and Syriac, Copts, and Abyssinians; the Anglican church; the Jews, divided into Ashkenazim, Sephardim, Karaites, Yemenites, Georgians, and Bokharans. — National Geographic Magazine.

Fault Not His

"We don't understand some of the things you said in that speech of yours," remarked a constituent to the member of the legislature. "Then," replied the member gently, "you should not find fault with me. What you do not thoroughly understand you cannot intelligently disapprove of!"

Improved Uniform International

Sunday School Lesson

(By REV. P. B. FITZWATER, D.D., Dean Moody Bible Institute of Chicago.)

(©, 1928, Western Newspaper Union.)

Lesson for September 16

PAUL WRITES TO HIS FRIENDS IN CORINTH

LESSON TEXT—I Cor. 1:10-13; 3:5-11, 21-23.

GOLDEN TEXT—Behold how good and how pleasant it is for brethren to dwell together in unity.

PRIMARY TOPIC—Paul Writes a Letter to His Friends.

JUNIOR TOPIC—Paul Writes a Good Letter to His Friends.

INTERMEDIATE AND SENIOR TOPIC—Paul Urges Team Work.

YOUNG PEOPLE AND ADULT TOPIC—Paul Pleads for Christian Unity.

Concerning Contention in the Church (1:10-13).

1. Exhortation (v. 10). "That ye all speak the same thing."

In view of the fact that he besought them in the name of Jesus Christ, the one thing which he desired them to speak was the Lord's name. The name of the Lord stands for all that the Lord is and does. "That there be no divisions among you," that is, no factions, no alienation of affection. "That ye be perfectly joined together in the same mind and in the same judgment."

2. The reason for this exhortation. (v. 11).

Word had been brought to Paul by members of the household of Chloe that wrangling was going on among the members of the Corinthian church. He assured them that he had sufficient evidence of the strife which was going on among them.

3. Nature of the contentions (v. 12).

Their disputes were about their teachers. Their interests were centering in their favorite ministers. Some were for Paul, perhaps attracted by his logic; some were for Apollos, doubtless moved by his stirring eloquence; others were for Peter. Doubtless these were Jewish converts who looked to Peter as their authority. There were still others who had as their cry "back to Christ," repudiating all human teachers.

4. The grounds of allegiance to Christ (v. 13).

(1) He is Head of the whole church. The unifying power of the body is the head. He raised the question, "Is Christ divided?" The mere raising of the question gave the answer.

(2) Redemption accomplished. By his atoning death He has supreme Lordship over all.

(3) Allegiance to Christ acknowledged in baptism. By one Spirit are we all baptized into one body (I Cor. 12:13).

II. Concerning Christian Ministers (3:1-4:5).

Since the dissensions in the church gathered around the ministers, Paul proceeded to cure the evil by exhibiting the ministerial office in its true light. To conceive of ministers as party leaders or teachers of philosophy tends to divisions. Divisions in the church occur when men are occupied with the messenger rather than with the message. The cure in such a case is to get a right conception and proper estimate of human teachers. Ministers really are:

1. Servants of God (vw. 5, 6.

They are instruments in His hands for the execution of His will. They are men sent to deliver a message, to do a definite work.

2. Ministers are equal in rank (vv. 8, 9).

They are called by the same spirit to teach the same truth, and therefore stand in the same relationship. Official hierarchy in the church has no foundation in the Scriptures.

3. Every minister must give an account to God for his work (vv. 10-21).

If he lay other foundation than Christ he is not a Christian minister at all. If he build sound doctrine on the foundation he will receive a reward. If he build false doctrine on a true foundation he will suffer loss and receive punishment. Sorrow and anguish will be to him who builds good material upon a wrong foundation, and likewise to him who builds poor material upon a right foundation. Human wisdom has no place in the solemn work of building the church of God.

4. Ministers are the property of the church (vv. 22, 23).

Frequently the assumption is that the church is owned by the ministers. Ministers should be followed only as far as they follow Christ.

5. Ministers are God's stewards (4:1-5).

Their business is to dispense His truth. They do not originate the message. God demands fidelity on their part and He will enter into judgment with them as to their faithfulness.

Proof of a Divine Reality

The best proof of a divine reality at the heart of things is the passion for growth, the desire for perfection, that makes itself felt in all who are sensitive to the possibilities of spiritual attainment.

Being Content

We have been content with a slight elevation above the evils of our time, and not intent on the inward searching, purifying and consuming of the Holy Spirit.—F. B. Meyer.

The Easiest Way is the "FAULTLESS" way

Nothing to add except boiling water

Every laundress knows that "SOMETHING" must be added to lump starch to make a perfect boiled starch.

The United States Department of Agriculture in Farmers Bulletin 1099, "Home Laundering," says—"The following is a good general receipt for making Cooked Starch:

1 to 4 tablespoons starch, according to stiffness desired
1 cup (½ pint) cold water
½ teaspoon borax
½ teaspoon paraffin or white fat
1 quart boiling water

Make a paste of the starch and the cold water; add the borax, the paraffin or fat, and the boiling water. Boil the mixture, stirring it thoroughly, until it is clear, or for about 20 minutes. Remove any scum that forms and strain the starch while hot."

But who wants to go to all that trouble?

FAULTLESS STARCH is already prepared. Our formula, we believe, will produce better results than the above. We know the materials we use are the purest we can buy. They are carefully blended to bring out the best results in starching.

That is why FAULTLESS STARCH users in more than a million homes agree that the "Easiest Way" is the FAULTLESS way. One trial will prove it.

FAULTLESS STARCH COMPANY
Kansas City, Missouri.

Faultless Starch is Sold Everywhere

A New Opportunity in Denver

Combine Employment With Study

Earn a living in Denver; spend your evenings earning college credits recognized by Colorado University and state colleges. Courses at the YMCA in pre-law, pre-medical, arts, technical and high-school subjects. Make your home at the "Y." Dormitories, cafeteria, pool. Write for descriptive booklet.

The Director, Denver Junior College
YMCA., SIXTEENTH at LINCOLN

MOUNT AIRY SANITARIUM

A private home and hospital
For nervous and mental patients
1205 Clermont Street
DENVER
York 849

How S. O. S. Helped to Win the World War

The biggest business corporation of all time—was the Service of Supplies—the S. O. S.—behind the American expeditionary forces, in France, 1917-18.

The S. O. S. built more than 1,000 miles of railroad in France; brought over 1,496 locomotives and 18,543 railroad cars; brought 135,000 miles of telegraph and telephone wire, which was hung on 2,500 miles of poles; put up innumerable buildings, including a refrigerator plant for 6,500 tons of meat daily; built 10,000 portable barracks, and two hospital cities, each with 4,000 beds.

The bakeries that we built turned out 800,000 pounds of bread daily. As to the personnel of this huge business, it varied from experts in repairing field glasses, to that indispensable genius with the acetylene torch mending locomotives. Frederick Palmer in Liberty Magazine.

Smashing the Adage

Sentimental Smith—Old friends are the best friends, are they not?

Harriet Hardfax—They are not. They have an unerring memory for your age and your family secrets, and they tell 'em.

Love fills unoccupied hearts and rattles unoccupied heads.

Umbrella Collector

A very absent-minded man, accompanied by his wife, was returning home from the theater.

As they reached the door of their suburban home the man clutched his wife's arm.

"Now who is absent-minded?" he cried triumphantly, producing two umbrellas from under his arm. "You've forgotten your umbrella, but I've mine and yours as well!"

The woman gazed at him pityingly.

"Idiot!" she exclaimed. "Neither of us had one."

Coldest Material Known

Experiments are being made with dry ice, which is solidified gas, as a refrigeration possibility. When it melts, it evaporates and is colder than the poles of the earth. A small piece of it will freeze a pitcher of water solid.

Don't follow the crowd if you want to be a leader.

For Galled Horses
Hanford's Balsam of Myrrh
All dealers are authorized to refund your money for the first bottle if not suited.

W. N. U., DENVER, NO. 35-1928.

...Save yourself a quarter. Black Flag Liquid—the surest, quickest insect-killer made—costs only 25 *cents* for a full half-pint. Others cost 50 *cents* for the same quantity.

(*Money back if not absolutely satisfied*)

BLACK FLAG

Black Flag comes in two forms—Liquid and Powder. Both are sure death to flies, mosquitoes, roaches, ants, bed bugs, fleas, etc. © 1928, B. F. Co.

Cuticura Soothes Burning Aching Feet

Bathe the feet for several minutes with Cuticura Soap and warm water, then follow with a light application of Cuticura Ointment, gently rubbed in. For tired, hot, irritated feet this treatment is most comforting. Cuticura Talcum is cooling and refreshing.

Soap 25c. Ointment 25 and 50c. Talcum 25c. Sold everywhere. Sample each free. Address: "Cuticura Laboratories, Dept. 2G, Malden, Mass."
Cuticura Shaving Stick 25c.

PERSONALS

School Postponed One More Week

The contractor, Thos. Heflin, informs us that it will be impossible to have the school building ready for school by Sept. 17, but that he will have the grade rooms and a sufficient number of high school rooms ready for us to begin school on Sept. 24. Enrollment for high school pupils will begin Saturday morning, Sept. 22. The grade pupils will be enrolled Monday morning, September 24.

J. M. Helm, Supt.

A full line of Tea Garden Preserves and Jellys just received at Ziegler Bros. Sole Agents, Carrizozo, N. M.

For Sale

Musical instruments of the Highest Quality, Baldwin pianos, players, grands and reproducing pianos. Columbia and Sonora Phonographs and records. Atwater-Kent, Majestic, Zenith, Kolster and Stewart-Warner Radios. Conn and Pan-American Band Instruments. Gibson guitars and other stringed instruments. We always have a good assortment of used and reconditioned pianos, player pianos, and grands. Eleven years of faithful service to the musical needs of Eastern New Mexico.
Drop a line and our salesman will call.
Ginsberg Music Co., Main and Second, Roswell, N.M. S14-N30

Visitors from Nogal

Gladney and Irene Zumwalt were visitors in town from their home in Nogal Monday.

Returned from Cruces

Sheriff S. W. Kelsey, Treasurer M. B. Paden and Commissioner C. F. Grey returned from Las Cruces, where they attended a meeting of the State Taxing Officials' Association, as mentioned in last week's paper.

Coming

W. H. Broaddus, Optical Specialist, will be in Carrizozo Monday and Tuesday, Sept. 24-25, at Dr. Shaver's office. Glasses fitted. 2t

From the Mesa

Mrs. Ed Pfingsten, daughter Emma and son were Carrizozo visitors from their home on the Nogal-Mesa last Saturday.

Judge Hulbert was Here

Judge E. W. Hulbert came in last Saturday from Tucumcari, spent a portion of the day and went on to Capitan and Lincoln to visit relatives. He returned Monday and after visiting old Carrizozo friends, left on his return trip to Tucumcari. The Judge looks well; in fact, we had never seen him look better.

The Wm. Gallachers Return

Mr. and Mrs. Wm. Gallacher and daughter Jane returned Saturday from a sixteen day trip to Grant county, where they visited Mrs. L. T. Bacot, daughters and other relatives and friends. They spent a large portion of their time in Silver City, but took occasional trips to different places in the Mogollon mountains, where they fished and had a splendid time.

Word from the Stadtmans

This office is in receipt of a message from the Stadtman family, who, at the time of the writing, were in Grand Canyon. They are enjoying their trip, and this office wishes them a good visit.

Immense Cave Discovered In the Sacramentos

Alamogordo—Time-honored stories that immense caves underlie the south Sacramento mountains were revived here this week, when Forest Supervisor O. Fred Arthur made a visit to the Van Cleve cave while on an inspection trip in the mountains.

The cave has never been fully penetrated, but an exploring party which went into the cave a short time ago reported finding large rooms with brilliant colorings and unusual formations.—A forest ranger reported that while digging a cistern in the mountains, the bottom fell out after he had dug six feet, and that rocks dropped into the hole could not be heard to strike bottom.

Commissioners' Proceedings

The county board of commissioners met Sept. 4, 1928.

Present: C. F. Grey, Vice Chairman; W. B Rose, Member; S. W. Kelsey, Sheriff; Lotah Miller, Clerk. Absent: R. E. P. Warden, Chairman.

The Board of County Commissioners approve the bid of John W. Harkey of $1050 00 for removing old boiler in courthouse and replacing with a new, No. 187 Ideal Redflash Boiler.

The butcher's bond of Benjamin H. Roberts, Corona; examined and approved

Comes now Asher Emerson and wife and the County of Lincoln and enter into a Grant of Right-of-Way Easement for construction of public highway through the land belonging to Mr. Emerson.

County bills examined, approved and paid as follows: Indigent $24, Road $2,261.37, General County $395 48, Salary $1,517 62.

There being no further business the board adjourn until call.

Approved: C. F. Grey, Vice-Chairman.

Attest: Lotah Miller, Clerk.

Word from Dayton Garrett

This office received word the first part of the week from Dayton Garrett, who at one time was a resident here, being employed at the City Garage. Mr. and Mrs. Garrett have made Pecos, Texas their home since leaving here about two years ago. Dayton requests us to keep his name in our mailing list, as they are always glad to keep in touch with doings of Carrizozo people.

Gone to Convention

Mr. and Mrs. Geo. Titsworth of Capitan passed through Carrizozo on Monday of this week, enroute to the Republican Convention which takes place this week at Albuquerque.

New Employee

Sylvester Mirelez is now employed driving the truck for Ziegler Brothers.

On Way to Convention

Deputy revenue collector Albert S. Roberts came in Sunday on his way to Albuquerque to attend the state Republican convention.

Employed at Postoffice

Manuel Chavez, oldest son of Mr. and Mrs. Saturnino Chavez has been employed at the local postoffice.

Episcopal Church Services

There will be special services of the Episcopal Church Sunday morning, Sept. 15, at the Lutz Hall. These services will be held at 8 and 11 a. m., and at 7:30 p. m. Rev. Sherrin of Tucumcari will preach.

Visiting the Phillips Family

Mr. and Mrs. P. T. Lewis and little daughter, Geraldine of Tampa, Texas, came in last Saturday and will visit with the Joe Phillips family for about two weeks. Mr. Lewis is a brother to Mrs. Phillips.

Chaves County Cotton Carnival

Every county in eastern New Mexico has an equal chance with every other county in booth competition at the Chaves county Carnival which will be held at Roswell Oct. 3, 4, 5 and 6. In the past communities in Chaves County have competed with other county exhibits, but this year Chaves county will be barred and the outside counties will compete only with each other.

The winning county will receive $50, and second $40, the third $30 and each other entry $10 each.

The communities within Chaves county will compete with each other in a different class entirely. It is felt this will stimulate more interest in other counties by placing their agricultural products before the thousands of visitors who will be at the carnival. Every effort will be made to have this a representative showing for all eastern New Mexico.

Last year the paid admissions at night only ran to 16 000 and there was no charge during the day. Indications are that the crowd this year will be much larger.

All departments of the carnival are being improved this year. The entertainment features will be better than ever. The Lachman-Carson shows with seven rides and 14 separate shows will be on the grounds for the entire week. The rodeo with $2000 in cash prizes and a great array of special entertainers will be a bigger show than ever. There will be special features, three big parades, and each of the four days will be more attractive than the other.

Delegates Depart

Mr. and Mrs. Geo A. Titsworth, Messrs. Greisen and Everett of Capitan, Fred Pfingsten of Lincoln, Robert and John Brady of Hondo, S. W. Kelsey, Chas. F. Grey, J. B. French and A. L. Burke of Carrizozo left Monday morning for Albuquerque to attend the State Republican Convention as delegates to that body. E. H. Sweet also attended as a delegate.

Services at Baptist Church

The pastor's subject Sunday morning will be "The Baptism of Jesus," followed by baptismal service. Sunday night at 7:30 the subject will be "The Gospel of Road Signs."

Here from Nogal-Mesa

Mrs. Wm. Ferguson and daughter Mora were Carrizozo visitors from their home on the Nogal-Mesa Monday of this week.

Visitors from Capitan

Messrs. H. F. Dockrey, J. A. Brubaker, and Fred Clark were Carrizozo business visitors on Wednesday of this week.

Woman's Club Notes

After several weeks of vacation the Carrizozo Woman's club will resume its meetings, the first one of the season to be held at Community Hall on Friday, Sept. 21, at 3 p. m. This meeting will be in charge of the Past Presidents who will appear either in person or by proxy. Mrs. W. C. McDonald, as program chairman, has arranged a most unusual program, "The Road of Time." The past presidents will also act as hostesses. Come, the club needs you and you need the club.

Ziegler Brothers

A Showing of the New FALL, 1928, is Unusual

for its Sparkling Colors & Modern Tendencies

You'll Enjoy seeing and having any or all of the many new things already at this store.

New Coats

FUR-TRIMMED and TAILORED, yet with an Intricacy of Cut that is strictly the season's own.

Price $18.00 to $55.00

New Dresses

A GREAT GROUP of NEWLY ARRIVED FALL DRESSES for LADIES' and CHILDREN are here,

Price $9.50 to $35.00

SATURDAY SPECIAL!

Get a WONDER BOX and you'll Be Surprised!

We Guarantee that no Box will be worth less than $2.00, $3.00 and some contain Merchandise as high as $10.00 in value,

for $1.00

ZIEGLER BROTHERS

"UNIVERSAL PROVIDERS" CARRIZOZO, N. M. ESTABLISHED in 1886

Cotton Carnival And Rodeo

ROSWELL, N. M. — October 3, 4, 5, 6

Every Day a Big Day

Letter from Maurice Lemon

Word has been received from Maurice Lemon, who is now in Huntington Park, Cal. Maurice reports he is having a wonderful time, and will be home shortly, and is enjoying his vacation.

Louis Nalda Here

Louis Nalda was a Carrizozo business visitor on Monday of this week from his ranch in Red Canyon.

Here from Capitan

Monte Gardenhire was a business caller from his home in Capitan on Wednesday of this week.

Don't miss the dance at White Oaks tomorrow night.

Methodists Urge Defeat of Smith

Greeley, Colo.—Declaring the candidacy of Gov. Al Smith for president to be unworth the suffrage of members, the Colorado General Conference of the Methodist Episcopal church, at its closing session here today, urged all Methodists constituents to work for his defeat.

The resolution, which was at the close of a 7-day conference here, during which a number of speeches were made by leading ministers and laymen, in which political questions were approached, read as follows:

"Inasmuch as the political situation which confronts the voters this fall involves a great moral issue, that of prohibition, and as we believe that such an issue must be considered by the church, and that the Methodist ministry must make some pronouncements, we, as members of Colorado conference, realizing the grave danger that may arise from supporting a man for the presidency of the United States who by his record and his recent proclamations, is opposed to the cause of prohibition and the continuance of the 18th amendment, pronounce the candidacy of Alfred Smith as unworth the suffrage of the Colorado conference."

On Return Trip

Mrs. Hannah C. Luster, who has been on a month's vacation through the Yellowstone Park and the east, arrived here Wednesday and is a guest of the T. E. Kelley family for the week-end. Mrs. Luster paid a friendly call to this office and expressed her joy in seeing old friends again. She will leave Monday for her home in Los Angeles. Mrs. Luster left yesterday to visit the Carlsbad Caverns and upon her return the Kelleys will go to meet her at Roswell.