Lincoln County Leader.

Devoted to the Best Interests of Lincoln County and the Development of Its Resources.

VOLUME 8. WHITEOAKS, LINCOLN COUNTY, N. M., SATURDAY, APRIL 12, 1896. NUMBER [illegible]

PROFESSIONAL CARDS

[illegible] NEW YORK

[illegible] LORD & THOMAS.

John Y. Hewitt,
ATTORNEY AT LAW,
[illegible] LINCOLN COUNTY
NEW MEXICO.

GEO. B. BARBER,
—ATTORNEY AT LAW—
White Oaks .... N. M

Will practice in all the Courts of the Territory and in the U. S. Land Offices.

E. McB. TIMONEY,
Late Register U. S. Land Office, Boise City, Idaho.
ATTORNEY AT LAW.
Office—White Oaks Avenue,
WHITE OAKS .... N. M.

[illegible]RODUCTION

[illegible]WING DOCUMENT

[illegible]E IMPROVED

[illegible]TION

[illegible] ORIGINAL

Microfilm

Real Estate and Mining Agent,
WHITE OAKS, N. M.

P. C. BELL,
CONTRACTOR & BUILDER.
Stands prepared to take contracts for erecting out stone, rock, marble, adobe, or any other kind of building. Satisfaction guaranteed.

Carizo Hotel.
WHITE OAKS .... NEW MEXICO
WM. GALLACHER, Prop.

This Hotel is a new brick structure and is furnished throughout with new furniture. [illegible] rooms are well supplied with clean and comfortable beds and provided with light and ventilation. Table supplied with the best the market affords. [illegible] attention paid to wants of [illegible] guests.

CHARGES [illegible]

Lincoln County Leader.

PUBLISHED EVERY SATURDAY, $2 PER YEAR

Saturday, April 12, 1840.

Wm. Caffrey, [illegible] Proprietor.

Entered at the Post Office at White Oaks, N. M. [illegible]

THE CHICAGO WEEKLY NEWS and LINCOLN CO. LEADER, 1 year $2.75

WATER.

We are pleased to record the fact, unwittingly omitted last week that Messers E. F. Comstry and H. C. Williams have been entirely successful in their search for water at a point six miles east of Pinos Wells.

These gentlemen dug 31 feet [illegible]um. They then [illegible] tools and drove [illegible]th of 174 feet. [illegible] struck quick[illegible] [illegible]y of water un[illegible] [illegible] water has ris[illegible] [illegible] of the sur[illegible]

[illegible] that if the [illegible]ater will flow [illegible] the well. This [illegible] regarded as [illegible] remedy. The [illegible] of Messers [illegible] has opened a [illegible] stock men of [illegible] is very little [illegible] the same or [illegible] water can be [illegible] of the new [illegible] If so, ma[illegible] [illegible]les of splen[illegible] [illegible]eless, will [illegible] that just [illegible] of the old [illegible] valu[illegible]

[illegible] Journal [illegible] fact, that [illegible] at three [illegible] of two [illegible]red by the [illegible]ecently vis[illegible] [illegible] all other [illegible] far reach[illegible] [illegible] swept a[illegible] [illegible] the land [illegible] We trow [illegible] keepers [illegible] give de[illegible]

[illegible]

THE Interrupter to the contrary notwithstanding, there has been no change in the time table of the stages departing from White Oaks or of the closing of mails at the P. O. When the schedule time is changed the LEADER will so announce it, but it never anticipates news.

THE grip got an extra hold on John Welsher. It entailed upon him other diseases and on Tuesday he started for Brooklyn, N. Y., where he will have the advantage of skilled medical treatment and [illegible] baths. We hope that he may speedily return in renewed health.

[illegible]

Answers to Correspondents.

"A Friend" wishes to know something about "Nationalism," as expounded by Edward Bellamy and "Marriage Reform," as set forth by Chas Bellamy.

In reply we beg to say that our limits will not allow of any extended treatment of subjects so large.

We may premise that Nationalism seems founded upon an admitted evil, to-wit: the immense aggregation of capital in these days and the unhealthy influence of corporate and capitalistic control in public affairs.

For this evil the Nationalist suggests an extraordinary remedy—nothing less, in fact, than the creation of one vast and overshadowing corporation called the "Nation," or "Government," which shall control all things, dictate production, control distribution, transportation and compensation. To this overshadowing corporate entity the Nationalist proposes that we shall all surrender our individual tastes, tendencies, affections and capacities. That it shall control us from the cradle and pursue us to the grave. It shall originate all things, own all things, dispose of all things; it shall be the sole patentee, the sole farmer, manufacturer, merchant, banker, carrier, paymaster and distributor; all, he is good enough to say for the common benefit, but none the less certainly at it's own despotic will. The Nationalist eliminates from his system all personal freedom and all incentive for personal progress and effort. He is good enough to propose that we shall elect our masters; but that does not leave them any the less our masters. Oblivious to all the lessons of human history, he presents his extraordinary system as a panacea for political corruption. But until God shall create a race of men who shall neither desire wealth, nor be fond of power, a system which places all the wealth of a nation within the control of an official class, elective or not, and subjects the sum of national and individual liberties to their mercy, will give rise to a condition of corruption and peculation such as the world has not seen since the days of the decay of the Roman Empire.

The extraordinary propositions of these people are enforced by arguments appealing to the passions and the ignorance of men, and to the extent of the ignorance are dangerous.

The arguments are fortified by a recklessness of assertion which appals. For instance, Mr. Bellamy appeals to the ignorant passions of the mob by the statement that one hundred citizens of the United States have absorbed more than half the possessions of the Nation. Now the truth of this assertion would require it to be a fact that we had one hundred citizens of the United States worth on an average $620,000,000 each. Now we know, as a fact, that there is not a single one of the citizens of the U. S., who is worth the sum of $320,000,000, and that since the death of Anthony Rothschild in 1867, there has not lived a man in the world worth that amount of money. We know, in fact, while wealth in the United States has been too largely centralized, that there are not one hundred people in the United States who are worth actually on an average [illegible] tenth of the sum assumed by Mr. Bellamy's statement.

The [illegible] Reform of Mr. Chas. Bellamy is a mere detail of the Nationalist system. In all of it's details it cannot be discussed in a family newspaper. But for the admitted evils of loose marriage and divorce laws, and for the consequent loosening of family bonds, he suggests the remedy of the practical abolition of parental duties and responsibilities. From the birth of children they are to be the children of the State, cared for, sustained, educated and controlled by the gigantic corporate Nation of his brother's dreams.—The natural parents being thus kindly relieved from the maintenance, nurture and control of their offspring are to be allowed to control their matrimonial relations at their own sweet will.

So long as the marriage tie is perfectly satisfactory to both, good. When either feels the yoke too heavy, or has seen some other person of the opposite sex more to their mind, by the simple act of filing a renunciation of the marriage bond in a public office, the matrimonial partner is dismissed, the marriage is at an end, and the dissatisfied husband or wife may at once form a new connection, again for such a length of time as may be perfectly satisfactory to both, and so on *ad infinitum*.—There is no limit to the number of marriages one person may contract successively, not any objection under his system to the filing a bill of divorce, and a new marriage each year, or month, or every day.

When the systems of the brothers Bellamy become institutions of our country we shall take to the woods.

Did you ever hear two married women take leave of each other at the gate, on a summer morning. This is the the way they do it:

"Good-bye!"

"Good-bye! Come down and see us right soon.

"I will. Good-bye!"

"Good-bye! Don't forget to come up soon."

"I wont, be sure and bring Sally Jane with you next time."

"I will. And you be sure and bring the baby."

"I will. I forgot to tell you that he's cut another tooth."

"Don't say! How many has he got now?"

"Five. It makes him awful cross."

"I guess it dose this hot weather. Well, good-bye! Don't you forget to come down."

"No, I wont. Don't you forget to come up. Good-bye!"

And so they separate.

"WHY."—This is the unique name of an unique journal lately established in Denver. It is finely illustrated and it's letter press is perfect. It is largely devoted to fun. Politically it is inclined to be Democratic—but Democracy is funny now-a-days. Mrs. T[illegible]y will show you a copy and take your name.

Republican Meeting.

A meeting [illegible] of White Oaks [illegible] will be held at [illegible] Hall, on Saturday [illegible] at 6 o'clock [illegible] of completing the organization of [illegible] transaction of such other business as may properly come before it.

D. J. M. A. JEWETT,
Chm. Special Committee.

E. McB. TIMONEY,
Sec. Special Committee.

Perpetuating the Parties.

Under the above caption one of our contemporaries objects to recent action of Republicans here looking toward organization.

Our good friend appears as the champion of a special interest, worthy of all honor and protection, an interest which has been the especial care of the Republican party from it's foundation to the present day.

We desire to say to him, however, that he mistakes the means by which the special interest that he represents can be best assisted."

American political history is full of third parties founded upon special and single interests. All of them have been failures from the standpoint of their sincere and honest supporters. As tenders to the Democratic party some of them have been successful from the standpoint of their insincere, but most far-seeing sponsors.—There is no single interest or doctrine, industrial, political or moral which supplies a foundation sufficiently broad for a successful American party. Anti-Mason, Native American, Know Nothing, and Prohibitionist, have all illustrated this axiomatic principle of American politics.

The American farmer represents the most important single interest in the country. Upon his labor every other interest finds a foundation and in his prosperity every other department of industry has a direct interest. Neverthe less, the farmer, if he appears in arms against every other interest in the country, seeking his own good and will, regardless of others, he will be paralized under the combined resistance of all.

In the prosperity of the Republican party, the only political organization both able and willing to help him, the American farmer has a most direct and personal interest. And in despite of special organizations seeking his votes on various pretences to the party that has been his consistent friend, his votes in mass have been given, and will continue to be.

[illegible]

IDAHO and Montana have been admitted as States. New Mexico is still cracking her heels out in the cold.

A Notable Life.

Died, in New Orleans [illegible] Gen. Thos. C. Anderson, aged [illegible] years.

The Republican [illegible] the South thus loses one of its most [illegible] and ancient [illegible].

Gen. Anderson was born in '[illegible]. At the age of 14 years he found a [illegible] [illegible] capital business capacity he accumulated a very large fortune. Early in life he became prominent in State politics, in which, prior to 1861, he always acted independently.

At the outbreak of the war he reluctantly followed the fortunes of his State and attained the rank of Major General in the Confederate army. After the close of the war he followed Longstreet into the Republican party, of which he remained a conspicuous and honored member until the day of his death. He sat for 24 years in the State Senate, beyond which he sought nothing. In the bitter campaign of 1876, he had in the county of his long residence, (St. Landry,) a majority of 439, while the Democratic State ticket had a majority of 1,318, thus demonstrating his strength among his old neighbors over and above party.

The great heart of the man endeared him to all alike. No man within his reach ever suffered want or disaster which the means and good will of Tom Anderson could avert.

Exposed as a member of the famous Returning Board to bitter and violent criticism, yet the city of New Orleans, Democratic by 10,000 majority, en masse bore his body to the grave on Saturday last, and mourned a good and great citizen gone to his eternal rest.

Gen. Anderson was an uncle of our friend, George L. Ulrick, who has our sincere sympathy in his loss.

The following story, which has never appeared in print, is told about the editor of one of Maine's most prominent dailies: When a small boy, his father now one of the most prominent men in the State, was then running a printing office and publishing a weekly paper in one of the largest towns in Kennebec county. One day the advance agent of a show came along and ordered some posters printed upon cotton cloth. His order was filled, but for some reason he neglected to call for them, and they were thus left on the printer's hands. The printer's wife ran across them, and as cloth was then high, she took the cloth and used it to line a pair of pants she was she was then making for the editor above mentioned, then a boy about ten years of age.

As the months rolled by the pantaloons grew threadbare, and at school one day he accidentally tore the seat out, leaving about one foot of lining exposed to view. This in itself would have the boys smile, but they laughed till the tears came when they observed the following words standing out boldly upon the lining in large type:

"Doors open at 7:30. Performance begins at 8."

It is needless to state that the boy was sent home to his mother in tears.

Lincoln County Leader,

Saturday, April 5, 1890.

SOCIETIES.

K. of P.—Baxter Lodge No. 9, Knights of Pythias, meet every Thursday night at 7:30 o'clock. Visiting Knights are cordially invited to attend. JAS. REID, C. C.
EDWARD UBERSCK, K. of R. & S.

I. O. G. T.—White Oaks Lodge No. 45, meets every Saturday night, at Castle Hall, at 8 o'clock. Visiting brothers earnestly invited. J. A. WOODLAND, C. T.
JAMES H. PARKER, Sec.

G. A. R.—Kearney Post, No. 10, meets on the last Monday night of each month, at their Hall. N. W. LANE, P. C.
J. C. KLEPINGER, Adjt.

WHITE OAKS CONGREGATIONAL C. U. Lord's Day Services—Morning, 11 o'c. Evening—7:30 o'clock. Sunday School—9:45 a. m. Weekly Bible reading, Wednesday Eve. at 7:30 o'clock—Seats free. All are welcome. N. W. LANE, Pastor.

DIRECTORY OF THE METHODIST CHURCH. Preaching each Sunday in the month except the 2nd., at 11 a. m. and at 7 p. m. Sunday School every Sunday at 9 a. m., and Prayer Meeting every Thursday evening at 7 p. m. S. W. THOMAS, Pastor in charge.
A. POTTER, P. E.

LOCAL ROUNDUPS

Look sometimes thinkers name,
But printers ink on black and solemn.
Will give a man peculiar fame,
When put in this peculiar column.

ON the 21st inst., the district court for this county will convene at Lincoln.

A slip of the foot may soon be recovered; but that of the tongue perhaps never.

LANGSTON and Bellomy, after a week's visit to the Las Cruces court, returned last Tuesday.

J. M. BUCK, deputy assessor, has been in town all week trying to ascertain what everybody was or is worth.

MILK.—Sam Wells is now prepared to sell and deliver cow's milk to customers at the rate of 12 quarts for $1.

THE wife of Jones Taliaferro played a huge joke on her liege lord on April fool's day—she filled his arms with a brand new baby boy.

Prof. Loisette's Memory System is creating greater interest than ever in all parts of the country, and persons wishing to improve their memory should send for his prospectus free as advertised in another column.

THE first day of the first Spring month was more winterish than any day in Winter. It was cold, windy and altogether mean. November was meaner than any winter month, and April seems to have entered for sweepstakes.

DR. BEARUP wishes those whom it may concern to know that he can be found at Dr. Paden's office on the 12th inst., (Saturday of next week,) where he will remain until demand for dental work is fully satisfied.

THE following named White Oaks people attended the funeral of Mrs. Sligh at Nogal on Monday last: Mrs. Annie Reed, Miss Bruce Lane, Will. Lane and wife, H. S. Comery, Mrs. and Miss Emma Brothers, Mrs. and Miss. Pauline Davies, Mr. Jas. Redman and Mrs. J. A. Alcock.

MARRIED—On the 2nd inst., at the home of the bride's parents, by Rev. Dr. N. W. Lane, George McLellan Brown and Miss Lizzie R. Collier. Probably no couple in town are better known than this twain. The groom is the junior partner of Jno. A. Brown & Bro. and commands not only the respect but esteem of everybody. The bride has grown in this town from the condition of innocent childhood to that of cultivated and refined womanhood. Long may they live to revel in each others holy love.

REV. E. Lyman Hood, Superintendent of the American Home Missionary Society of New York, and also Superintendent of the New West Education Commission for Arizona and New Mexico, will leave his field of labor on the 1st of May for the annual meeting of the A. H. M. S. at Saratoga, N. Y., and will then go abroad for a brief vacation. Dr. Hood is an earnest, eloquent speaker, and an indefatigable worker in his field, and as an educator has no superior. His scholastic attainments eminently fit him for the responsible position he has held for the last three years, and which we hope he will continue to fill long into the future. As he leaves for his vacation he will carry the best wishes of his wide circle of acquaintances in both of those Territories and he will be a most worthy representative of this south-west Territory abroad. He will receive a right royal welcome on his return.

APRIL-FOOL Day was duly observed in White Oaks. People were very busy for the first day of the month. Mr. John Woodland was an important personage that day. It seemed so strange that so many of our citizens had such important business relations with him. While sitting in his office for only a few moments the callers were numerous, and when it was found that in each case the visit was the result of the 1st day of April, Webster would have been astonished at the abundant and emphatic language employed to express the visitor's sentiments.

THE Congregational Church will be dedicated May 4th, when several ministers and interested parties from a distance will be present. A programme will soon be promulgated when the LEADER will give it's readers full information.

THE Messers Conger and Reid returned a few days since, after a few week's absence in developing their property at Leadville, Dona Ana County. The boys brought back some fine specimens of ore and feel sure they have an excellent prospect in their new find.—May it's reality far exceed their fondest expectation.

A busy life with good principles, strong purposes, and wisdom enough to secure cultivation of the different ideas of the nature, is one the most important factors for securing a ripe and happy old age.

Senator Sherman in an able argument in favor of his bill against trusts said: "If this country will not endure a king in political power it should not endure a king over the production, transportation and sale of the necessaries of life. If it will not submit to an emperor it should not submit to an autocrat in trade." He alluded to the Standard Oil company, the Diamond Match company and the sugar trust as the kind of organizations the measure was aimed at.

LOOK out for bogus checks.—Two of our merchants were recently caught by a Las Vegas gent named Mendenhall.

MEMORY

Mind wandering cured. Books learned in one reading. Testimonials from all parts of the Globe. Prospectus post free, sent on application to Prof. A. Loisette, 237 Fifth Ave., New York.

NEW BARBER SHOP.

W. L. HUGHES,

Stands prepared at all hours to operate on the head or face of all patrons and will guarantee satisfaction. Shop on White Oaks Avenue, just east of the Postoffice. Clothes cleaning and repairing neatly well and cheaply done by Mrs. Hughes. Bring on your garments.

Subscribe for the LINCOLN COUNTY LEADER.

D. B.

The base ball season was opened in White Oaks on last Sunday afternoon by a game between two picked nines. The winners were managed by Oscar Hill and the defeated nine by George Lee. Owing to the high wind it was mutually agreed to play seven innings, which resulted in a victory for Mr. Hill's team by a score of 32 to 26. Of the individual play special mention should be made of fine work of Otero and Hunter, and George Lee and P. Gumm, the batteries of the two nines, and the faultless playing of S. J. Woodland on 1st, and R. Lee on 3rd base. The outfield had very little to do except chase grounders.

The following is the score:

	Pos.	O.	R.		Pos.	O.	R.
Otero,	P	3	3	P. Gumm,	C	1	4
Kane,	2nd B	1	5	G. Lee,	P	3	3
Conger,	L F	4	3	Grumbles,	2nd b	2	4
Woodland,	1st B	3	3	J. Gumm,	1st B	3	3
Diehl	3rd B	2	4	R. Lee,	3rd B	1	5
Hunter,	C	3	1	McCourt,	S S	4	1
Ransom,	S S	4	5	Timoney,	L F	2	3
Dyer,	R F	4	3	Ramsdale,	C F	1	1
Woodland	C F	0	5	Schaeffer	R F	4	1
		21	32			21	26

Score by innings:

	1	2	3	4	5	6	7	
Hills	2	1	7	6	7	9	0	32
Lee	3	6	7	2	3	1	4	26

An exchange says "one-third of the fools of the country think they can beat the lawyer in expounding law, one-half think they can beat doctors healing the sick, two-thirds of them think they can beat the minister preaching the gospel, and all of them know they can beat the editor in running a newspaper."

Consumption Surely Cured.

TO THE EDITOR—Please inform your readers that I have a positive remedy for the above named disease. By its timely use thousands of hopeless cases have been permanently cured. I shall be glad to send two bottles of my remedy free to any of your readers who have consumption if they will send me their express and post office address. Respectfully,
T. A. SLOCUM, M. C.
181 Pearl St., New York.

TOMORROW will be Easter Sunday, the day devoted to the demolition of hen fruit.

PROPOSALS FOR FUEL, FORAGE & STRAW. Headquarters Department of Arizona, Office of the Chief Quartermaster, Los Angeles, Cal., March [illegible] 1890. Sealed proposals will be received at this office, and at the offices of the Quartermasters at each of the stations [illegible] day, April [illegible], and opened immediately thereafter in the presence of bidders, for the furnishing and delivery of fuel, forage and straw, during the fiscal year ending June 30, [illegible] in the Department of Arizona, as follows: —Forts Apache, Bowie, Grant, Huachuca, Lowell, Mojave, Thomas and Verde and San Carlos, Whipple Barracks, and Tucson, A. T., Los Angeles and San Diego Barracks, Cal., and Forts Bayard, [illegible] Union and Wingate, and Santa Fe, N. M. Preference given to articles of domestic production and manufacture, conditions of price and quality being equal, and such preference given to articles of American production and manufacture produced on the Pacific Coast to the extent of the consumption required by the public service there. Proposals for either class of supplies, or for quantities less than the whole required, or for delivery of the supplies at points other than those above named will be entertained. [illegible] Specifications, general instructions [illegible] and blank forms of proposals will be furnished on application to this office or to the Quartermasters at any of the stations named above. A. S. KIMBALL, Quartermaster, U. S. Army, Chief Quartermaster.

PROPOSALS FOR ARMY TRANSPORTATION.—Headquarters Department of Arizona, Office Chief Quartermaster, Los Angeles, Cal., March 17, 1889.—Sealed proposals will be received at this office, until 11 o'clock, a. m., on THURSDAY, April 17, '89, and opened immediately thereafter in the presence of bidders, for Transportation, by wagon, of military supplies during the fiscal year ending June 30, 1891, on routes in the Department of Arizona, as follows:—ROUTE No. 1.—From any station on the Atlantic and Pacific, or Prescott and Arizona Central Railroad, to Fort Verde, A. T. ROUTE No. 2.—From Phoenix, A. T., to Fort McDowell, A. T. ROUTE No. 3.—From Bowie Station, A. T., to Fort Bowie, A. T. ROUTE No. 4.—From Bowie Station, or Wilcox, A. T., to Fort Thomas, and San Carlos, A. T., and from Fort Thomas to San Carlos, A. T. ROUTE No. 5.—From Wilcox, A. T. to Fort Grant, A. T. ROUTE No. 6.—From Holbrook, A. T., to Fort Apache, A. T. ROUTE No. 7.—From Tucson, A. T. to Fort Lowell, A. T. ROUTE No. 8.—From Huachuca Station, A. T. to Fort Huachuca, A. T. ROUTE No. 9.—From any station on A. T. & S. F. R. R. to Fort Stanton, N. M. ROUTE No. 10.—From Watrous, N. M., to Fort Union, N. M. ROUTE No. 11.—From Wingate Station, N. M., to Fort Wingate, N. M. ROUTE No. 12.—From Silver City, N. M., to Fort Bayard, N. M. ROUTE No. 13.—From Railroad Station at Santa Fe, N. M., to Fort Marcy, N. M. Specifications, general instructions to bidders and blank forms of proposal will be furnished on application to this office, or to the Assistant Quartermaster at Tucson, A. T. or Santa Fe, N. M. A. S. KIMBALL, Quartermaster, U. S. Army, Chief Quartermaster.

NO 533 and 534.

APPLICATION FOR A PATENT.

U. S. LAND OFFICE,
LAS CRUCES, N. M.
February [illegible], 1890.

NOTICE is hereby given that John C. Root, whose post office address is White Oaks, Lincoln County, New Mexico, has this day filed his application for a patent for fourteen hundred and ninety-nine linear feet of the Keystone lode, mine or vein bearing copper and other metals, with surface ground 557.7 to 600 feet in width, together with 4.9919 acres of surface ground claimed as the Keystone mill site, both situated in Oscura Mining District, county of Socorro, and Territory of New Mexico, and designated by the field notes and official plats on file in this office as Lots Number 801, A & B, in township 7, s, of r. 6, e, N M principal meridian, said lot No. 801, A., being described as follows, to-wit:

Beginning at cor. No 1, a limestone 20x8x8 ins marked 1-801, A—whence cor secs 13, 24, e b'dy t 7 s r 6 e bears 67° 07' 05" e 18,126.28 feet dist. U. S. locating monument No 1 Oscura District, bears s 28° [illegible] e 7,319.83 feet dist. Thence s 68° 30' w 1128.4 feet to cor No 2, a limestone 32x12x4 ins marked 2-801 A. Thence n 21° 30' w 600 feet to cor No 3, a limestone 20x16x5 ins marked 3-801 A— Thence n 70° 07' e 1469 feet to cor No 4 a limestone 24x8x6 ins marked 4-801 A.— Thence s 21° 30' e 557.7 feet to cor No 1, place of beginning. Contents 18.914 acres located in n ½ and s w ¼ of s e ¼ sec 9, t 7, s r 6 e, magnetic var 12° 55' to 57 e

And said Lot 801 B is described as follows, to-wit:

Beginning at cor No 1, a limestone 23x14x6 ins, marked 801 B—whence cor secs 13, 24, e b'dy t 7 s r 6 e bears s 67° 23' 26" e 2,980.03 feet dist. Cor No 1 survey 801 A bears s 69° 06' 58" e 2856.02 feet dist, and U. S. locating monument No. 1 Oscura District bears s 39° 10' 28" e 9,786.2 feet dist. Thence n 5° 57' 36" w 555.21 feet to cor No. 2, on w face of a slab of bluff of rocks, marked X 2 801 B. Thence w 298.9 feet to cor No 3, on face of limestone cliff, marked X 3-801 B— Thence s 8° 55' 53" w 553.502 feet to cor No 4, a limestone 24x11½x6 ins, marked 4-801 B. Thence e 394.5 feet to cor No. 1, place of beginning. Contents 4.3949 acres, located in s e ¼ n w ¼ sec 9, t 7, s r 6 e, magnetic variation 12° 54' to 59' e.

Recorded mine in Book—at page—, and mill site in Book—at page—of the Mining Records of Socorro County, New Mexico.

The adjoining claimants are U. S. public lands.

Any and all persons claiming adversely any portion of said Keystone Mine or Keystone Mill-site or surface ground are required to file their adverse claims with the Register of the United States Land Office at Las Cruces, in the Territory of New Mexico, during the sixty days period of publication hereof, or they will be barred by virtue of the provisions of the Statute.
SAMUEL P. McCREA,
Register.

It is hereby ordered that the foregoing Notice of Application for Patent be published for the period of sixty days, (ten consecutive weeks), in the Lincoln County LEADER, a weekly newspaper published at White Oaks, in Lincoln County.
SAMUEL P. McCREA,
Register.

COAL! COAL!! COAL!!!

The W. & P. Coal will be delivered anywhere in White Oaks at the usual price, or LESS. All competition will be met and discounted promptly.
J. P. C. LANGSTON, Ag't

A. D. UPSON, P. F. GARRETT,
Surveyor & Notary Pub. Dealer in Realty
UPSON & GARRETT,
Land Agents and Conveyancers.
ROSWELL, N. M.

Complete Maps and Abstracts of all lands embraced in the Pecos Valley. No charge for inspection. Lands bought, sold and located for settlers.

Office, Garrett's Ranch, head of Northern Canal of Pecos Irrigation and Investment Co. Post office address—"Upson & Garrett, Roswell, N. M."

C. L. PEARMAN,

DEALER IN HARDWARE

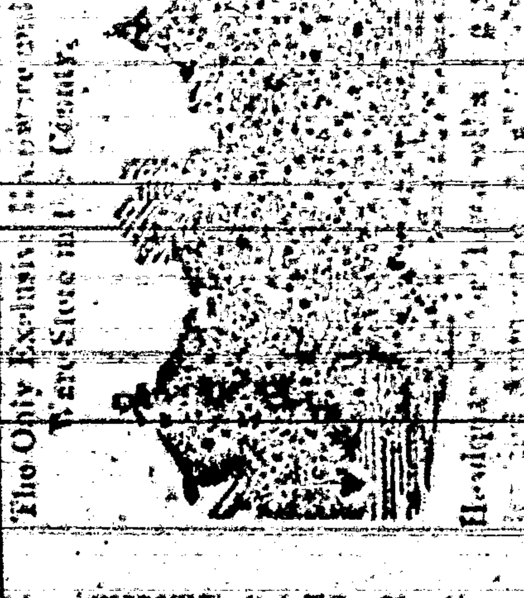

WHITE OAKS, N. M.

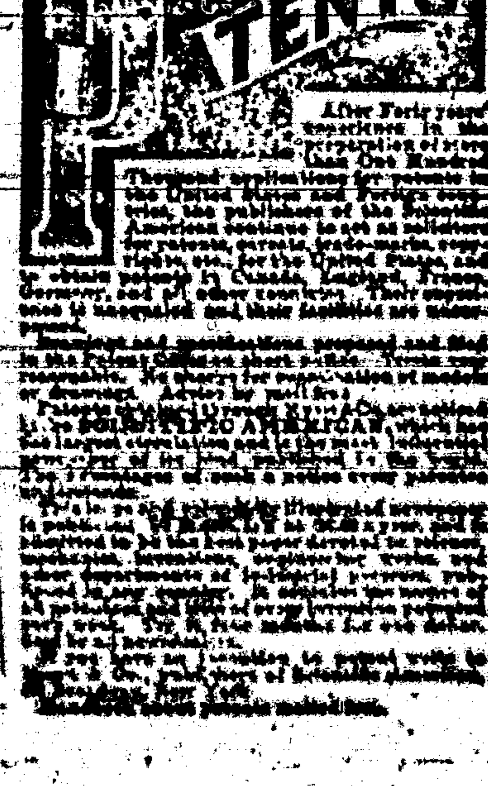

John A. Brown & Bro.

Staple & Fancy Grocers, White Oaks, N. M

CALL AT THE

LITTLE CASSINO,

FOR

Fine Imported and Native

Wines, Liquors and Cigars

GUS. SCHINZING, PROP.

The Carrizozo Meat Market

(OPPOSITE WEEDS.)

Treat, Cline & Gibbons, Proprietors.

Time strictly limited to 30 days. J. P. C. Langston, Collecter

Native Beef and Mutton constantly on hand. Sausage of every description.

LARGEST STORE.

Best Goods! **Latest Styles!**

0 0 0 0 0 0 0 0 0 0 0 0 0 0 0 0 0

LOWEST PRICES.

These form a quartette of desirable store inducements. I can safely and truly lay claim to all of them. Every item which goes to constitute Men and Boy's Apparel, I have, and at prices which commend themselves to the judicious and economical buyer. Also, everything which goes to make up a well dressed Lady, from Hosiery and Shoes, to Hats and Feathers.

I extend a cordial invitation to the general public to visit my emporium, where they will find what is enumerated above, as also, Groceries in profusion, Hardware and Tinware, and everything ever exhibited in a General Store.

Ranch Supplies!

a Specialty.
Don't fail to visit the "Old Reliable."

W. H. WEED.

Southwestern Hotel.

WEST END WHITE OAKS AVENUE.

Jno. A. Brothers, Proprietor.

Comfortable rooms, good beds, and the table supplied with the best the market affords

Carizo Hotel.

WHITE OAKS, NEW MEXICO.

WM. GALLAGHER, Prop.

This Hotel is a new brick structure and is furnished throughout with new furniture. Sleeping rooms are well supplied with clean and comfortable beds, and provided with light and ventilation. Table supplied with the best the market affords. Every care taken of and attention paid to wants of transient guests.

CHARGES REASONABLE

Lincoln County Leader.

[illegible] to the Best Interests of Lincoln County and the Development of [illegible]

VOLUME 2. WHITEOAKS, LINCOLN COUNTY, N. M., SATURDAY, APRIL 12, 1890. [illegible]

PROFESSIONAL CARDS

[illegible] LORD & THOMAS.

John Y. Hewitt.
ATTORNEY AT LAW.
[illegible] LINCOLN COUNTY
New Mexico.

GEO. B. BARBER,
—Attorney at Law—
White Oaks .... N. M
Will practice in all the Courts of the Territory and in the U. S. Land Offices.

E. McB. TIMONEY,
Late Register U. S. Land Office, Boise City, Idaho.)
ATTORNEY AT LAW.
Office—White Oaks Avenue,
White Oaks .... N. M.

D. J. M. A. JEWETT,
ATTORNEY-AT-LAW.
WHITE OAKS N. M.

WILLIAM B. RYAN,
Counselor at Law.
Lincoln .... New Mexico
[illegible]

Childers, & Jackson,
ATTORNEYS AT LAW,
Albuquerque and Socorro, N. M.
Will practice in Lincoln County.

THEO. W. HEMAN
Real Estate and Mining Agency
Fire Insurance and Notary Public
[illegible]
U. S. MINERAL DEPUTY SURVEYOR.
—AND—
Notary Public
White Oaks New Mexico.

JAS. A. TOMLINSON,
Physician, Surgeon & Accoucher.
Offers his services to the public;
Office in Drug Store, Lincoln.

Lincoln Hotel.
(Opposite Court House,)
LINCOLN, N. M.
This Hotel, under new and efficient management, having been thoroughly renovated and re furnished, offers to visitors superior accommodations
Good Stabling Attached.
WHELAN & CO., Prop's.

ED. R. BONNELL,
Real Estate and Mining Agent,
White Oaks, ... N. M.

P. C. BELL,
CONTRACTOR & BUILDER.
Stands prepared to take contracts for erecting cut stone, rock, marble, adobe, or any other kind of building. Satisfaction guaranteed

Carizo Hotel.
White Oaks.......New Mexico
WM. GALLAGHER, Prop.
This Hotel is a new brick structure and is furnished throughout with new furniture. Sleeping rooms are well supplied with clean and comfortable beds and provided with light and ventilation. Table supplied with the best the market affords. Every care taken of, and attention paid to wants of transient guests.
CHAGER [illegible]

[illegible]

Lincoln County Leader.

PUBLISHED EVERY SATURDAY, $2 PER YEAR

Saturday, April 12, 1890.

[illegible]

Entered at the Post Office at White Oaks, N. M., as second class matter.

The Chicago Weekly News and Lincoln Co. Leader, 1 year $2.75

WATER.

We are pleased to record the fact, unwittingly omitted last week that Messers E. F. Comery and H. C. Williams have been entirely successful in their search for water at a point six miles east of Pinos Wells.

These gentlemen dug 31 feet and struck gypsum. They then put in the drilling tools and drove the hole to the depth of 174 feet. At that point they struck quick sand bearing a body of water under pressure. The water has risen to within ten feet of the surface.

There is no doubt that if the well is cased, the water will flow from the mouth of the well. This is in a region hitherto regarded as dry beyond hope of remedy. The enterprise and success of Messers Comery & Williams has opened a new region to the stock men of New Mexico. There is very little if any doubt but that the same or similar bodies of water can be found anywhere east of the new well toward the Pecos. If so, many thousand square miles of splendid ranges, hitherto valueless, will be made available, and that just when the overstocking of the old ranges renders it practically valuable.

The Louisville Courier-Journal remarks as a notable fact, that three saloons situated at three corners of the junction of two streets were not injured by the terrible cyclone which recently visited it's fair city, while all other buildings contiguous and far reaching on both streets were swept away. Can any one see the hand of Providence in this? We trow not unless it be the saloon keepers and we doubt if they will give devout thanks.

ADVICE TO MOTHERS.

[illegible]

The Interrupter to the contrary notwithstanding, there has been no change in the time table of the stages departing from White Oaks or of the closing of mails at the P. O. When the schedule time is changed the Leader will so announce it, but it never anticipates news.

The grip got an extra hold on Jake Weisher. It entailed upon him other diseases and on Tuesday he started for Brooklyn, N. Y., where he will have the advantage of skilled medical treatment and salt water baths. We hope that he may speedily return in renewed health.

Subscribe for the Lincoln County Leader.

Answers to Correspondents.

"A Friend" wishes to know something about "Nationalism," as expounded by Edward Bellamy, and "Marriage Reform," as set forth by Chas Bellamy.

In reply we beg to say that our limits will not allow of any extended treatment of subjects so large.

We may premise that Nationalism seems founded upon an admitted evil, to-wit: the immense aggregation of capital in these days and the unhealthy influence of corporate and capitalistic control in public affairs.

For this evil the Nationalist suggests an extraordinary remedy—nothing less, in fact, than the creation of one vast and overshadowing corporation called the "Nation," or "Government," which shall control all things, dictate production, control distribution, transportation, and compensation. To this overshadowing corporate entity the Nationalist proposes that we shall all surrender our individual tastes, tendencies, affections and capacities. That it shall control us from the cradle and pursue us to the grave. It shall originate all things, own all things, dispose of all things; it shall be the sole patentee, the sole farmer, manufacturer, merchant, banker, carrier, paymaster and distributor; all, he is good enough to say for the common benefit, but none the less certainly at it's own despotic will. The Nationalist eliminates from his system all personal freedom and all incentive for personal progress and effort. He is good enough to propose that we shall elect our masters; but that does not leave them any the less our masters. Oblivious to all the lessons of human history, he presents his extraordinary system as a panacea for political corruption. But until God shall create a race of men who shall neither desire wealth, nor be fond of power, a system which places all the wealth of a nation within the control of an official class, elective or not, and subjects the sum of national and individual liberties, to their mercy, will give rise to a condition of corruption and speculation such as the world has not seen since the days of the decay of the Roman Empire.

The extraordinary propositions of these people are enforced by arguments appealing to the passions and the ignorance of men, and to the extent of the ignorance are dangerous.

The arguments are fortified by a recklessness of assertion which appals. For instance, Mr. Bellamy appeals to the ignorant passions of the mob by the statement that one hundred citizens of the United States have absorbed more than half the possessions of the Nation. Now the truth of this assertion would require it to be a fact that we had one hundred citizens of the United States worth on an average $320,000,000 each. Now we know, as a fact, that there is not a single one of the citizens of the U. S., who is worth the sum of $320,000,000, and that since the death of Anthony Rothschild in 1867, there has not lived a man in the world worth that amount of money. We know, as [illegible] that, while wealth in the United States has been too largely centralized, that there are not one hundred people in the United States who are worth actually on an average [illegible] tenth of the sum assumed by Mr. Bellamy's statement.

The [illegible] of Mr. Chas. Bellamy, is a mere detail of the Nationalist system. In all of it's details it cannot be discussed in a family newspaper. But for the admitted evils of loose marriage and divorce laws, and for the consequent loosening of family bonds, he suggests the remedy of the practical abolition of parental duties and responsibilities. From the birth of children they are to be the children of the State, cared for, sustained, educated and controlled by the gigantic corporate Nation of his brother's dreams.—The natural parents being thus kindly relieved from the maintenance, nurture and control of their offspring are to be allowed to control their matrimonial relations at their own sweet will.

So long as the marriage tie is perfectly satisfactory to both, good. When either feels the yoke too heavy, or has seen some other person of the opposite sex more to their mind, by the simple act of filing a renunciation of the marriage bond in a public office, the matrimonial partner is dismissed!! the marriage is at an end, and the dissatisfied husband or wife may at once form a new connection, again for such a length of time as may be perfectly satisfactory to both!! and so on *ad infinitum*.—There is no limit to the number of marriages one person may contract successively, nor any objection under his system to the filing a bill of divorce, and a new marriage each year, or month, or every day.

When the systems of the brothers Bellamy become institutions of our country we shall take to the woods.

Did you ever hear two married women take leave of each other at the gate on a summer morning. This is the the way they do it:

"Good-bye!"

"Good-bye! Come down and see us right soon.

"I will. Good-bye!"

"Good-bye! Don't forget to come up soon."

"I wont, be sure and bring Sally Jane with you next time."

"I will. And you be sure and bring the baby."

"I will. I forgot to tell you that he's cut another tooth."

"Don't say! How many has he got now?"

"Five. It makes him awful cross."

"I guess it does this hot weather. Well, good-bye! Don't you forget to come down."

"No, I wont. Don't you forget to come up. Good-bye!"

And so they separate.

"Wasp."—This is the unique name of an unique journal lately established in Denver. It is finely illustrated and it's letter press is perfect. It is largely devoted to fun. Politically it is inclined to be Democratic—but Democracy is funny now-a-days. Mrs. T[illegible] will show you a copy and take your name.

Republican Meeting.

A [illegible] of White Oaks [illegible] will be held [illegible] at 6 o'[illegible] of completing [illegible] transaction of such other business as may properly come before it.

D. J. M. A. JEWETT,
Chm. Special Committee.

E. McB. TIMONEY,
Sec. Special Committee.

Perpetuating the Parties.

Under the above caption one of our contemporaries objects to recent action of Republicans here looking toward organization.

Our good friend appears as the champion of a special interest, worthy of all honor and protection, an interest which has been the especial care of the Republican party from it's foundation to the present day.

We desire to say to him, however, that he mistakes the means by which the special interest that he represents can be best assisted.

American political history is full of third parties founded upon special and single interests. All of them have been failures from the standpoint of their sincere and honest supporters. As tenders to the Democratic party some of them have been successful from the standpoint of their insincere, but most far-seeing sponsors.—There is no single interest or doctrine, industrial, political or moral which supplies a foundation sufficiently broad for a successful American party. Anti Mason, Native American, Know Nothing and Prohibitionist, have all illustrated this axiomatic principle of American politics.

The American farmer represents the most important single interest in the country. Upon his labor every other interest finds a foundation and in his prosperity every other department of industry has a direct interest. Nevertheless, the farmer, if he appears in arms against every other interest in the country, seeking his own good and will, regardless of others, he will be paralized under the combined resistance of all.

In the prosperity of the Republican party, the only political organization both able and willing to help him, the American farmer has a most direct and personal interest. And in despite of special organizations seeking his votes on various pretences to the party that has been his consistent friend, his votes in mass have been given, and will continue to be.

[illegible]

Idaho and Montana have been admitted as States. New Mexico is still cooling her heels out in the cold.

A Notable Life.

Died, in New Orleans [illegible], Gen. Thos. C. Anderson [illegible]

The Republican [illegible] the South then loses one of [illegible] most eminent and ancient [illegible].

Gen. Anderson was born in '[illegible]. At the age of 14 years he [illegible] [illegible] business capacity he accumulated a very large fortune. Early in life he became prominent in State politics, in which, prior to 1861, he always acted independently.

At the outbreak of the war he reluctantly followed the fortunes of his State and attained the rank of Major General in the Confederate army. After the close of the war he followed Longstreet into the Republican party, of which he remained a conspicuous and honored member until the day of his death. He sat for 24 years in the State Senate, beyond which he sought nothing. In the bitter campaign of 1876, he had in the county of his long residence, (St. Landry,) a majority of 439, while the Democratic State ticket had a majority of 1,313, thus demonstrating his strength among his old neighbors over and above party.

The great heart of the man endeared him to all alike. No man within his reach ever suffered want or disaster which the means and good will of Tom Anderson could avert.

Exposed as a member of the famous Returning Board to bitter and violent criticism, yet the city of New Orleans, Democratic by 10,000 majority, en masse bore his body to the grave on Saturday last, and mourned a good and great citizen gone to his eternal rest.

Gen. Anderson was an uncle of our friend, George L. Ulrick, who has our sincere sympathy in his loss.

The following story, which has never appeared in print, is told about the editor of one of Maine's most prominent dailies: When a small boy, his father now one of the most prominent men in the State, was then running a printing office and publishing a weekly paper in one of the largest towns in Kennebec county. One day the advance agent of a show came along and ordered some posters printed upon cotton cloth. His order was filled, but for some reason he neglected to call for them, and they were thus left on the printer's hands. The printer's wife ran across them, and as cloth was then high, she took the cloth and used it to line a pair of pants she was she was then making for the editor above mentioned, then a boy about ten years of age.

As the months rolled by the pantaloons grew threadbare, and at school one day he accidentally tore the seat out, leaving about one foot of lining exposed to view. This in itself would have the boys smile, but they laughed till the [illegible] when they observed the following words standing out boldly upon the lining in large type:

"Doors open at 7:30. Performance begins at 8."

It is needless to state that the boy went home to his mother in tears.

Lincoln County Leader
PUBLISHED EVERY SATURDAY

Saturday, April 12, 1890.

Entered at the Post-Office at White Oaks, N. M., as second-class matter.

THE CHICAGO WEEKLY NEWS and LINCOLN CO. LEADER, 1 year $2.75

[Republished by Request.]

COAL.

One of our readers writes to know something about White Oaks Coking Coal, therefore, for his benefit, and that of the general public, we append certain information.

Analysis of our coals have been made by experts in New York, San Francisco and St. Louis, by Mr. Dye, Col. Jewett and others. Careful tests of their coking capacity and percentage of production have also been made. All the numerous gentlemen, who at different times, in different places and without communication with each other, have tested our coals and have reached substantially the same results.

We have now before us the report of an analysis made in St. Louis by very high authority, which we give, that will serve to show an average of a very large number of tests:

Constituent.	Per cent
Moisture	2.35
Volatile matter	35.53
Fixed carbon	50.21
Ash	11.88
	100.00
Sulphur	0.61

Calorific power ... 11,700 British Thermal Units per lb of coal.

It makes a strong silvery coke, with a yield of 63 per cent of the original coal.

The percentage of ash is high, but not in excess of the percentage in many of the most valuable coals in the U. S. The percentage in Jaggers (Alabama) coal is 11.38. In the Bozeman seam, in Montana 15.88 is the per cent. In the Maxey, Montana, it is 15.0 and 14. In the old bank of ... Wheeler's, Colorado, the per cent is 20.4. In the Baxter seam of the "Little Book" field, Colorado, 11.5. In the famous George's Creek, coals of the Cumberland region of Pa., the percentage is 9.05 per cent.

The White Oaks coals are high in volatile matter gas. Alabama coals average in this regard 34.1.

Arkansas	12.03
Wheeler's banks, Colorado	[illegible]
Four Mile Creek	[illegible]
Grand River	32.70
Highland	[illegible]
Maxey, Montana	[illegible]

In sulphur, White Oaks coals [illegible] the average of the [illegible] of the U. S. ...

The percentage of coke which is yielded by this coal is probably the general average of the yield in the United States.

The percentage in Pennsylvania is 64, and Pa. provides [illegible] of the total amount. Colorado and West Virginia [illegible] percentage as 63. All the other coal producing States and Territories fall below our percentage, the lowest being Illinois with 48 per cent; the next lowest, Kentucky and Tennessee, with 53 per cent each. Kansas coals produce but 56 per cent.

In strength, that is, capacity to bear up a charge in the smelting furnace, White Oaks coke excels that from the coals of Colorado and West Virginia, and is only equaled by those of the Connellsville region. [illegible] produces 6.5 per cent more coke than the New Mexican coals from which coke has hitherto been made in commercial quantities, and will bear 8 per cent. heavier charges.

In [illegible] power, [illegible] capacity, our coals fall slightly behind the best coals of Pa., exceed those of Colorado, Montana and Tennessee, and equal the highest grades of W. Va.

PROPOSALS FOR ARMY TRANSPORTATION. — Headquarters Department of Arizona, Los Angeles, Cal., March 17, 1890. — Sealed proposals, [illegible] will be received at this office until 11 o'clock, a. m., on THURSDAY, April 17, 1890, and opened immediately thereafter in the presence of bidders, for Transportation of Military supplies during the fiscal year ending June 30, 1891, on routes in the Department of Arizona, as follows: Route No. 1. From ... Atlantic and Pacific Railroad ... Fort Verde, A. T. ... Route No. ... Fort McDowell, A. T. ... to Fort Bowie, A. T. ... Route No. ... to San Carlos, A. T. ... Fort Thomas ... Route No. 18 — From Railroad Station ... to Fort Marcy, N. M. ... Specifications, general instructions to bidders and blank forms of proposals will be furnished on application to this office or to the Assistant Quartermaster ... [illegible] Chief Quartermaster.

Interest to Subscribers.

A Postmaster is required to give notice by letter (returning a paper does not satisfy the law) when a subscriber does not take his paper from the office, and state the reason of its not being taken, and a neglect to do so makes the post master responsible to the publisher for the payment.

Any person who takes a paper from the post-office, whether directed to his name or that of another, or whether he has subscribed or not, is responsible for the pay. ... If a person orders his paper discontinued, he must pay all arrears, or the publisher may continue to send it until payment is made, and collect the whole amount, whether it is taken from the office or not. ...

The courts have decided that refusing to take newspapers and periodicals from the post-office, or removing and leaving them uncalled for, is prima facie evidence of intentional fraud.

ANSWER TO INQUIRIES ... WASHINGTON ...

THE ODELL TYPE WRITER

$15.00 will buy the ODELL TYPE WRITER. Warranted to do as good work as any $100.00 machine.

It combines simplicity with durability, speed, ease of operation — wears longer without cost of repairs than any other machine. Has no ink ribbon to bother the operator. It is neat, substantial, nickel plated, perfect and adapted to all kinds of typewriting. Like a printing press, it produces sharp, clean, legible manuscripts. Two to ten copies can be made at one writing. Editors, lawyers, ministers, bankers, merchants, manufacturers ... better investment for $15. Any intelligent person in a week can become a good operator, or a rapid one in two months. $1,000 reward to any operator who can equal the work of the ODELL. ... Reliable Agents and Salesmen wanted. Special inducements to Dealers. For Pamphlet giving endorsements, &c., address ODELL TYPE WRITER CO., The Rookery, Chicago, Ills.

GODEY'S LADY'S BOOK FOR 1890

$2 A YEAR ALWAYS IN ADVANCE.

A Handsome Engraving to Every Subscriber.

TERMS TO CLUBS.

2 Copies	$3.40
3 "	4.50
4 "	7.00
5 "	7.50
6 "	9.00

GODEY'S at the present time is admitted by press and people to be superior to any ladies' magazine in America, having the greatest variety of departments, ably edited.

Club Raisers' Premiums for those who Prefer Silverware to Club Commission.

Godey's has arranged to give elegant Silver Plated Ware of superior makers as premiums, the value of which in some instances reaches over $25 for one club. Send 15c. for Sample copy, which will contain illustrated Premiums with full particulars and terms. Address:

GODEY'S LADY'S BOOK, Philadelphia, Pa.

In Club with this paper, GODEY'S and the LEADER, $3.50 per Year which should be sent to the editor of this Paper.

20 BOOKS GIVEN AWAY

We will send the entire List of Twenty Valuable Books enumerated and described below, to every subscriber to this paper for the ensuing year, who remits twenty cents in addition to the regular subscription price. These books, each one of which contains a complete first-class novel or other work by a well-known and popular author, are published in neat pamphlet form ... Many of them handsomely illustrated. ...

I CURE FITS!

When I say Cure I do not mean merely to stop them for a time, and then have them return again. I MEAN A RADICAL CURE. I have made the disease of

FITS, EPILEPSY or FALLING SICKNESS,

A life-long study. I WARRANT my remedy to Cure the worst cases. Because others have failed is no reason for not now receiving a cure. Send at once for a treatise and a Free Bottle of my Infallible Remedy. Give Express and Post Office. It costs you nothing for a trial, and it will cure you. Address H. G. ROOT, M.C., 183 Pearl St., New York.

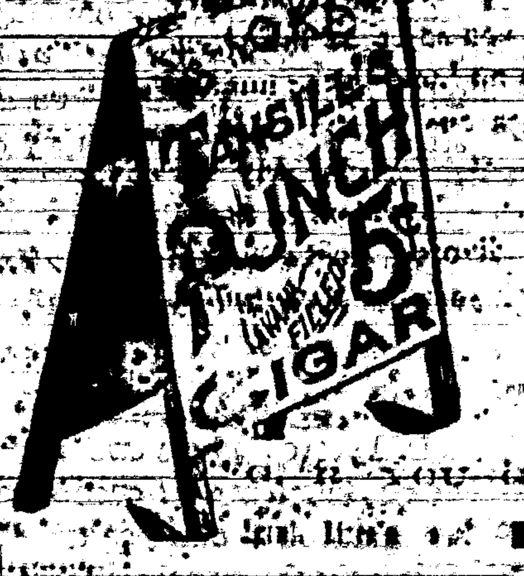

ARCHITECTS & BUILDERS Edition of Scientific American.

To cure Biliousness, Sick Headache, Constipation, Malaria, Liver Complaints, take the safe and certain remedy,

BILE BEANS

KISSING at 7-17-70 ... J. F. SMITH & CO., St. Louis, Mo.

Winter Fashions

... GODEY'S LADY'S BOOK, Philadelphia, Pa.

SAN ANTONIO ...

MAKE MONEY!

THE BEST SEEDS

D. M. FERRY & CO.

SEED ANNUAL

D. M. FERRY & CO.

GOOD INVESTMENT

COPP'S SETTLER'S GUIDE

HENRY N. COPP, Land & Mining Attorney, WASHINGTON, D. C.

— THE — INTERNATIONAL TYPEWRITER!

A strictly first-class machine. Fully warranted. Made from very best material, by skilled workmen, and with the best tools that have ever been devised for the purpose. Warranted to do all that can be reasonably expected of the very best typewriter made. Capable of writing 150 words per minute — or more — according to the ability of the operator.

Price $100.00.

If there is no agent in your town, address the manufacturers,

THE PARISH MFG. CO., Agents Wanted. PARISH, N. Y.

FREE. STENOGRAPHY and TYPEWRITING FREE. First-class facilities and best of teachers. Address, with stamp for return postage, THE PARISH MFG. CO., PARISH, N. Y.

Mrs. Lee. "Why, Addie, you needn't cry about it! I only said Mrs. Allen was a very well-informed woman, and I wished you would follow her example."

Mrs. Lee. "Yes, and last week you said you wished I could manage ... as Mrs. Allen, and she makes her own clothes. But she has what I haven't."

Mr. Lee. "What is that?"

Mrs. Lee. "Well, she gets all of her information from the Magazine they take. I admit that she knows all that is going on, and is bright and entertaining in conversation — but I could do as well as she does if I had the same source of information. She lent me the last number of her magazine ... reading about various social matters and the topics of the day ... and everything is so beautifully illustrated ... Demorest's Family Magazine ... so good. Even the boys watch for it every month, as a place is found for them also in its pages ... Mr. Allen swears by it. ... it really suits every member of the family."

Mr. Lee. "Well, perhaps I had better send for a Specimen Copy; for, if it is anything like what you say it is, it will amuse and instruct the whole of us."

Mrs. Lee. "I see that W. Jennings Demorest, the publisher, 15 East 14th Street, New York, is offering to send a Specimen Copy for 10 cents, so we can't lose anything, as each number contains a 'Pattern Order' entitling the holder to any Pattern she may choose, and in any size — which alone makes each copy worth 20 cents — and I just want a jacket pattern like Mrs. Allen's. ... I must say I can't see how they can publish so elegant a Magazine for so little money."

DEMOREST'S AND THE LINCOLN COUNTY LEADER, $3.50 a Year.

CARRIZOZO CATTLE RANCH, L'd. White Oaks, New Mexico.

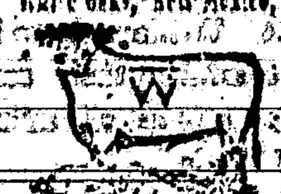

Horse brand, W with bar in centre, and placed on left shoulder.

Until further notice I will pay $500 reward for the conviction of any person for stealing cattle of any of the cattle belonging to the above Company.

Of railroad in the ... WORLD ... Under one management ...

PRINTERS' INK. A Journal for Advertisers. ... GEO. P. ROWELL & CO., Newspaper Advertising Bureau, 10 Spruce St., New York.

THE REPRODUCTION OF THE FOLLOWING DOCUMENT CANNOT BE IMPROVED ... OF THE ORIGINAL

Southwest Microfilm

STOWAWAYS ON BOARD.

Discoveries, ... of Oc...

Hardly an ... leaves a ... four or five ... away somew... crew of capta... They have tw...

...their crew, while due provisions for delays from stress of weather will of God, etc.

...are recruited from all ... the scum of ... ves of London and other great cities ... cattle are thinly and a them as a class, that ... leaving ... usually ... for their country's good. They hang around the docks until a ... those moment arrives for ... Usually they select ships which ... a cargo of pipes or some other ...

Whenever a ship is too far out from land to send a boat ashore, the captain is reduced to the necessity of taking all the work he can get out of the stowaways, and he generally does this pretty effectually if there is only a moderate consignment of them. But it is hard ... work for twenty extra men. When overwhelmed by such a number the smartest are put to work ...

[illegible]

White Oaks & Lincoln Co.

...cadia and Hesperides of the World.

The Golconda and Elysium of the Continent.

White Oaks is a town of about 1,200 people, and is situated ... in the western part of Lincoln County, New Mexico. At the last general election there were cast in the town, 292 votes, while the Registration was 313. ... During the year ... expended in various improvements upwards of $250,000. The distance from Carthage, on the A. T & S. F. R.R., ... miles ... 155 miles from El Paso, Texas, and 46 from Lincoln, the County seat. The distance from Liberal, Kansas, the terminus of the Rock Island system to ... is 563 miles. R. R.'s are now being constructed ... from El Paso, Texas, and Liberal, Kansas. Both lines will be completed before Jan 1st 1890.

White Oaks is the largest town in the county, and the seat of an important supply trade. It is finely situated in a valley, among the ... of the Carrizo range, at an elevation of 6,470 feet above sea level. It has two religious organizations, Methodist and Congregationalist, a large and prosperous public school, and an Academy, two weekly newspapers supply ... pabulum. The various social and charitable organizations Knights of Pythias, Young ... Benevolent Association, ... Masons, with a Hall ... of construction, Grand Army of the Republic and its auxiliary, the W. R. C., are strong, ... having purchased a lot will ... erect a Hall of their own ... the Athletic Club, which ... in Athletic Hall. White Oaks business is represented as follows:

[illegible]

...	Gen'l Merchandise
... Ziegler & Co.	Dry Goods, Clothing
...	Building Material
...	Provision Dealer
...	Milliner
...	Hotel accom.
...	Furniture
...	Hardware and ...
...	Druggist
...	Meat Market, Fresh, Cheese ...
...	Bakery
...	Saloon
...	Restaurant
...	Mineral Water
...	Livery Stable
...	Blacksmith
...	Physician and Surgeon
...	Attorney
... Ridgeway & Co.	Mining, Cont. Building Contractor
...	Mason
...	Surveyor
... Bellamy, Ed. R. Bo...	... Mining and Real Es...

[illegible]

...is divided by mountains, locally known as the Gallinas, Jicarillas, Carizos, Sierra Blancos, &c., all portions of the Great Mountain Ridge dividing eastern New Mexico. The peaks of these ranges vary from Gallinas and Jack's Peak, about 8,000 feet, to Carizo, 9,200, Nogal, 10,000, and Sierra Blanco, 12,000.

The population of the county was 5,000 in 1885, now about 8000. The towns other than White Oaks, are Lincoln, San Patricio, Picacho, Weed, Dowlin's Mill, Galena, Roswell, Seven Rivers, Three Rivers, Bonito, Nogal, Parsons and Lookout.

Two-thirds of the county consists of fine grazing land, mainly well watered, and stocked with 200,000 head of cattle, an increase of 4,000 per cent in 5 years. The Angora goat has made his appearance in the mountain of Lincoln county, and he is here to stay. He ranges where nothing else will, and is exceedingly profitable to his owner. There are but few sheep in the county, about 15,000 horses and mules, and burros (Anglo Jackasses) like the sands of the seashore for multitude.

On the Penasco, Ruidoso, Bonito, Hondo, Seven Rivers, Black River, and Pecos, there are fine tracts of agricultural lands. Fine farms have been opened on all those streams, and upon them have been produced in excess, in quality and quantity, every farm product which can be raised at such an elevation. The experience of the late Chas. Fritz demonstrated that Lincoln county will produce in abundance all the northern fruits. The agricultural interest is already important, and growing—experiments show that in most portions of the county crops can be raised without irrigation.

Mines were first discovered in the county in 1869. Nothing was done in the way of mining until 1879. Because of lack of capital and distance from communication, the mining industry languished until 1884. Now the product of Nogal and White Oaks districts is an important part of the total gold production of the Territory of New Mexico, and the prospect is that production will be trebled in 1890.

The heat is not great in Summer, nor is the cold excessive ... continued in winter.

Our people are refined, cultivated, open, hospitable, and sincere to one coming to cast his lot with us need fear the lack of society, ... as it is as acceptable and ... as any that he left behind. Strangers are welcome, ... welcome, if they come to settle among us.

The county has an efficient Public School system, managed by a County Superintendent, and ... Directors of twenty two school districts. Upwards of twenty nine efficient schools were in operation in 1888, and the number will be greater in 1889. Public ... a liberal expenditure of public money for educational purposes, and private liberality ... relied upon to make good any deficiencies. There are no "land grants" in Lincoln county ... octopus stretching out ... to crush our people ... dragon to weaken ... Our every citizen is ... lover of freedom. ... no alliance between ... godliness. ...

[illegible]

The people of Lincoln county ... is mainly American. White Oaks is distinctively an American town. We have room, and ... space for ... farmers, merchants, mechanics, manufacturers, miners, prospectors ... ladies.

There is a piece of ground in the county for every inhabitant of the United States, 100x125 feet, or for each family in the United States ... acres ... and a half. Or ... of this county should be distributed among all the ... of the world ... for each ... feet, the usual size ... lot.

... valuation of the county ... $2,000,000, an increase ... in ... years. ...

... Great Range. ... The western ...

... years are being repaid ... surplus of ... present ...

Terms of Subscription.

One year	...00
Six months	1.00
Three months	.50

Subscriptions invariably in advance. Single copies 5 cents. Specimen copies free.

ARRIVAL AND DEPARTURE OF MAILS.

EASTERN MAIL.

Arrives daily at ... a. m.
Departs ... p. m.

FORT STANTON MAIL.

Arrives daily at ... p. m.
Departs ... a. m.

... MAIL.

Arrives from Red Cloud Thursdays ... p. m.
Leave White Oaks, Mondays ... a. m.

All mails close 30 minutes before departure. Registered letters and packages should be presented one hour before departure of mail. Office open on Sundays from 8 to 9 a. m. and 4 to 5 p. m.

ELLA G. TIMONEY, P. M.

COUNTY DIRECTORY.

Probate Judge	F. R. Lujan
Probate Clerk	Geo. Curry
Sheriff	D. C. Nowlin
Assessor	J. W. Neuhierlin

County Commissioners.

M. Cronin, T. W. Henley, ... Miller.

County School Superintendent,

F. H. RICHMOND.

Precinct No. 5. Directory.

Justice of the Peace	J. B. Collier
Constable	J. P. C. Langst...

OFFICIAL DIRECTORY.

FEDERAL.

Delegate to Congress	Antonio Joseph
Governor	L. Bradford Prince
Secretary	B. M. Thomas
Chief Justice	E. V. Long
Associates	W. H. Whiteman
...	J. R. McFie
Surveyor General	E. F. Hobart
U. S. Marshal	Trinidad Romero
U. S. District Attorney	E. A. Fiske
Collector Int. Rev.	J. P. McGrorty

Registers, Land Office.

Las Cruces	E. G. Shields
Santa Fe	... Martin
Roswell	... H. Mills

TERRITORIAL.

Att'y General	E. L. Bartlett
...	... W...
Treasurer	A. Ortiz y Salazar
Auditor	Trinidad Alarid

Lincoln Co. Leader.

WHITE OAKS, N. M.

Devoted to

NEWS,

POLITICS,

RELIGION,

TEMPERANCE,

INTEMPERANCE,

MINES and MINING

LIVE STOCK INTERESTS,

AGRICULTURE,

SENSE,

NON-SENSE,

in fact EVERYTHING

of interest, good or bad, will be discussed or cursed in these columns.

WmCaffrey - - - Engineer

PISO'S REMEDY FOR CATARRH.—Best. Easiest to use. Cheapest. Relief is immediate. A cure is certain. For Cold in the Head it has no equal.

CATARRH

It is an Ointment, of which a small particle is applied to the nostrils. Price, 50c. Sold by druggists or sent by mail. Address, E. T. HAZELTINE, Warren, Pa.

PISO'S CURE FOR

Best Cough Medicine. Recommended by Physicians. Cures where all else fails. Pleasant and agreeable to the taste. Children take it without objection. By druggists.

CONSUMPTION

If You Have

CONSUMPTION | COUGH or COLD
BRONCHITIS | Throat Affection
SCROFULA | Wasting of Flesh

Or any Disease where the Throat and Lungs are Inflamed, Lack of Strength or Nerve Power, you can be relieved and Cured by

SCOTT'S EMULSION OF PURE COD LIVER OIL

With Hypophosphites.

PALATABLE AS MILK.

Ask for Scott's Emulsion, and let no explanation or solicitation induce you to accept a substitute.

Sold by all Druggists.

SCOTT & BOWNE, Chemists, N.Y.

LUTHER HILLS, ...

...R'S

Saw and Planing Mills,

South Fork Rio Tularosa,

Lincoln County.

... plain and ... of lumber and dressed ... reasonable rates.

WHAT

SCOTT'S EMULSION CURES

CONSUMPTION
SCROFULA
BRONCHITIS
COUGHS
COLDS
Wasting Diseases

Wonderful Flesh Producer.

Many have gained one pound per day by its use.

Scott's Emulsion is not a secret remedy. It contains the stimulating properties of the Hypophosphites and pure Norwegian Cod Liver Oil, the potency of both being largely increased. It is used by Physicians all over the world.

PALATABLE AS MILK.

Sold by all Druggists.

SCOTT & BOWNE, Chemists, N.Y.

If you want address cards, visiting cards, or any kind of business cards, envelopes, neatly printed letter heads, statements, in lots any kind of blanks, call on us we'll do it. Job work done neatly quickly, and in a manner to suit all. Do you want posters, dodgers, handbills, programs, and in fact anything that can be done with type and ink, if you call on ... we will do it for you, too.

WE PRINT

Bills,
Cards,
Blanks,
Tickets,
Posters,
Receipts,
Programs,
Envelopes,
Bill Heads,
...,
Statements,
Note Heads,
Letter Heads,
Visiting Cards,
Funeral Notes,
Wedding Invitations,

And everything else commonly done in a printing office. Call and ... samples and learn our prices.

THE MILLER ORGAN

IS THE FINEST AND BEST.

Elegant in Design. Unequalled in Construction.

It stands at the head of all good organs. Those who desire to have the best Organ should acquaint themselves with the merits of our instruments. Don't take our word for what we say, but write ... If no dealer sells our organs in your locality, write to the factory.

BUY NO OTHER.

Address, MILLER ORGAN CO., Catalogue, &c., free. LEBANON, Pa.

Mme. DEMOREST'S RELIABLE PATTERNS

Are the only ones that will give perfect fitting garments.

MME. DEMOREST'S System of Dress Cutting.

Chart and Book of full directions, enabling any one to Cut and Fit perfectly.

Price, $2.00. Sent by mail, post paid, on receipt of price.

MME. DEMOREST'S PORTFOLIO OF FASHIONS AND WHAT TO WEAR.

The large Magazine of 36 pages of Fashion Notes and Styles, illustrated ... Sent, post-paid, ... cents.

THE Demorest Sewing Machine,

THIS STYLE ONLY

$19.50

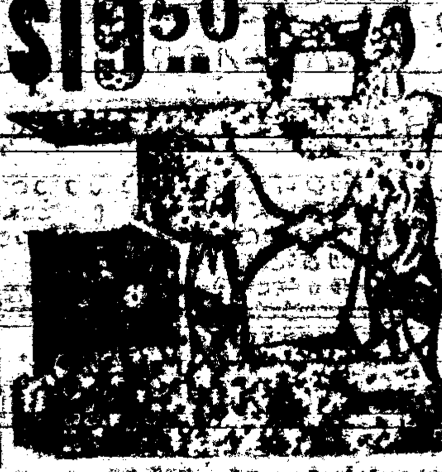

Nearly 50,000 sold and giving perfect satisfaction.

Don't pay other companies $40.00 ... for a machine not so good as the DEMOREST, but buy direct of the manufacturers. Sent C. O. D.

Write for Circulars.

DEMOREST FASHION and SEWING MACHINE CO., 17 East 14th Street, New York City

FREE

Our Solid Gold Watch, sold for $100, until lately. Best $85 watch in the world. Perfect timekeeper. Warranted. Heavy Solid Gold Hunting Cases. Both ladies' and gents' sizes, with works and cases of equal value. One Person in each locality can secure one free, together with our large and valuable line of Household Samples. These samples, as well as the watch, are free. ... and after you have kept them in your home for 2 months and shown them to those who may have called, they become your own property. Those who write at once can be sure of receiving the Watch and Samples. We pay all express, freight, etc. Address Stinson & Co., Box 812, Portland, Maine.

Tutt's Pills

... Tonic, Alterative and Cathartic Properties. ...

Speedily Restore to the bowels their natural peristaltic motion, so essential to regularity.

Sold Everywhere.

Dobbins' Electric Soap

THE BEST FAMILY SOAP IN THE WORLD.

It is Strictly Pure. Uniform in Quality.

THE original formula for which we paid $50,000 *twenty years ago* has never been modified or changed in the slightest. This soap is identical in quality to-day with that made twenty years ago.

IT contains nothing that can injure the finest fabric. It brightens colors and bleaches whites.

IT washes flannels and blankets as no other soap in the world does—without shrinking—leaving them soft and white and like new.

READ THIS TWICE

THERE is a great saving of time, of labor, of soap, of fuel, and of the fabric, where Dobbins' Electric Soap is used according to directions.

ONE trial will demonstrate its great merit. It will pay you to make that trial.

LIKE all best things, it is extensively imitated and counterfeited.

Beware of Imitations.

INSIST upon Dobbins' Electric. Don't take Magnetic, Electro-Magic, Philadelphia Electric, or any other fraud, simply because it is cheap. They will ruin clothes, and are dear at any price. Ask for

DOBBINS' ELECTRIC

and take no other. Nearly every grocer from Maine to Mexico keeps it in stock. If yours hasn't it, he will order from his nearest wholesale grocer.

READ carefully the inside wrapper around each bar, and be careful to follow directions on each outside wrapper. You cannot afford to wait longer before trying for yourself this old, reliable, and truly wonderful

Dobbins' Electric Soap.

GOLD is ... scarce, but those who write to Stinson & Co., Portland, Maine, will receive free, full information about work which they can do, and live at home, that will pay them from $5 to $25 per day. ... Either sex, young or old. Capital not required. You are started free. Those who start at once are absolutely sure of snug little fortunes. All is new.

Subscribe for the LINCOLN COUNTY LEADER.

...TION
...OCUMENT
...ROVED
...TION
...NAL
...crofilm

Lincoln County Leader.

PUBLISHED EVERY SATURDAY

Saturday, April 12, 1890.

Entered at the Post Office at White Oaks, N. M., as second-class matter.

The Chicago Weekly News and Lincoln Co. Leader, 1 year $2.75

[Republished by Request.]

COAL.

One of our readers writes to know something about White Oaks Coking Coal, therefore, for his benefit, and that of the general public, we append certain information.

Analysis of our coals have been made by experts in New York, San Francisco and St. Louis, by Mr. Dye, Col. Jewett and others here. Careful tests of their coking capacity and percentage of production have also been made. All the numerous gentlemen, who at different times, in different places and without communication with each other, have tested our coals and have reached substantially the same results.

We have now before us the report of an analysis made in St. Louis by very high authority, which we give, that will serve to show an average of a very large number of tests:

Constituent.	Per cent
Moisture	2.35
Volatile matter	35.53
Fixed carbon	50.21
Ash	11.88
	100.00
Sulphur	0.81

Calorific power, 11,750 British Thermal Units per lb of coal.

It makes a strong silvery coke with a yield of 60 per cent of the original coal.

The percentage of ash is high, but not in excess of the percentage in many of the marketable coals in the U. S. The percentage in Jaggers (Alabama) coal is 11.38. In the Bozeman coal, Montana, 14.38 is the per cent. In the Maxey, Montana, it is 13.90 and 14. In the old bank of ... Wheeler, Colorado, the per cent is 20.4. In the Trow's ... the "Little Book" field, Colorado, 11.5. In the famous George's Creek coals of the Cumberland region of Pa., the percentage is ... per cent.

The White Oaks coals are high in volatile matter—gas. Alabama coals average in this respect ...

Arkansas	12.05
Wheeler's banks, Colorado	[illegible]
Four Mile, Colorado	20.56
Grand River	[illegible]
Highland	[illegible]
Maxey, Montana	[illegible]

Tennessee coal fields ...

In sulphur, White Oaks coal ... stands low, the average of ... able coals of the U. S.

... phosphorus, the ... trace.

The percentage of coke which is yielded by this coal is ... the general average for the ... in the United States.

The percentage in Pennsylvania is 66, and Pennsylvania ... of the total amount; Colorado and West Virginia ... producing States ... half being our percent ... est being Illinois with 48 per cent ... the next lowest, Kentucky and Tennessee, with 54 per cent each; Kansas coals produce but 55.5 per cent.

In strength, that is, capacity to bear up a charge in the smelting furnace, White Oaks coke exceeds that from the coals of Colorado and West Virginia, and is only equaled by those of the Connellsville, Pa., ... produces 6.5 per cent more coke than the New Mexican coals from which coke has hitherto been made in commercial quantities, and will bear 8 per cent heavier charges.

In calorific power, i. e. heating capacity, our coals fall slightly behind the best coals of Pa., exceed those of Colorado, Montana and Tennessee, and equal the highest grades of W. Va.

PROPOSALS FOR ... TRANSPORTATION, Headquarters Department of Arizona, ... Los Angeles, Cal., March 17, 1890.—Sealed proposals ... will be received ... until 11 o'clock, a. m., on THURSDAY, April 17, 1890, and opened immediately thereafter ... for Transportation ... during the fiscal year ending June 30, 1891, on routes in the Department of Arizona, as follows:—Route No. 1.—From ... Prescott and Arizona Central Railroad, to Fort Verde, A. T. ... Route No. ... From ... to Fort McDowell, A. T. ... From ... to Fort Bowie, A. T. ... From Bowie Station ... to ... A. T., to Fort Thomas, and San Carlos, A. T., and from Fort Thomas to San Carlos, A. T. ... From Willcox, A. T., to Fort Grant, A. T. ... From Holbrook, A. T., to Fort Apache, A. T. Route No. 7.—From Tucson, A. T., to Fort Lowell, A. T. ... to Fort Huachuca, A. T. ... Route No. ... on A. T. & S. F. R. R. to ... N. M. ... to Fort Wingate, N. M. ... Fort Bayard ... Route No. 13.—From Railroad Station ... N. M., to Fort Marcy, N. M. ... Specifications, general instructions, ... and blank forms of proposal will be furnished on application to this office or to the Assistant Quartermaster ... A. F. ... BALL, Quartermaster, U. S. Army, Chief Quartermaster.

Interest to Subscribers.

A Postmaster is required to give notice ... (returning the paper ...) when a subscriber does not take his paper from the office, and state the reasons of its not being taken, and a neglect to do so makes the postmaster responsible to the publisher for the payment.

Any person who takes a paper from the post-office, whether directed in his name or that of another, or whether he has subscribed or not, is responsible for the pay.

If a person orders his paper discontinued, he must pay all arrearages, or the publisher may continue to send it until payment is made, and collect the whole amount, whether the paper is taken from the office or not.

... The courts have decided that refusing to take newspapers and periodicals from the post-office, or removing and leaving them uncalled for, is prima facie evidence of intentional fraud.

SCIENTIFIC AMERICAN ...

ARCHITECTS & BUILDERS Edition of Scientific American.

... PATENTS ...

... 361 BROADWAY, N. Y.

Winter Fashions

ALL ... GODEY'S LADY'S BOOK, Philadelphia, Pa.

GODEY'S LADY'S BOOK FOR 1890

$2 A YEAR ALWAYS IN ADVANCE

A Handsome Engraving to Every Subscriber.

TERMS TO CLUBS.

2 Copies	$3.40
3 "	4.20
4 " with free copy to raiser	7.00
5 "	[illegible]
6 "	[illegible]

GODEY'S at the present time is admitted by press and people to be superior to any ladies' magazine in America, having the greatest variety of department, ably edited.

Club Raisers' Premiums for those who Prefer Silverware to Club Commission.

Godey's has arranged to give elegant Silver Plated Ware of superior make as premiums, the value of which in some instances reaches over $2 ... Send 15c for Sample copy which will contain illustrated Premiums with full particulars and terms. Address,

GODEY'S LADY'S BOOK, Philadelphia, Pa.

In Club with this paper, GODEY'S and the LEADER, $3.50 per Year which should be sent to the editor of this Paper.

20 BOOKS GIVEN AWAY

We will send the entire list of Twenty Valuable Books enumerated and described below, to every subscriber to this paper for the ensuing year, ...

THE ODELL TYPE WRITER

$15.00 will buy the ODELL TYPE WRITER. Warranted to do as good work as any $100.00 machine.

It combines simplicity with durability, speed, ease of operation—wears longer without cost of repairs than any other machine. Has no ink ribbon to bother the operator. It is neat, substantial, nickel plated, perfect and adapted to all kinds of typewriting. Like a printing press, it produces sharp, clean, legible manuscripts. Two to ten copies can be made at one writing. Editors, lawyers, ministers, bankers, merchants ... better investment for $15. ... $1000 offered any ... who can equal the work of the ODELL. ... Agents and Salesmen Wanted. Special inducements to Dealers. For Pamphlet ... ODELL TYPE WRITER CO., ... The Rookery, Chicago, Ill.

I CURE FITS!

When I say Cure I do not mean merely to stop them for a time, and then have them return again. I MEAN A RADICAL CURE. I have made the disease of FITS, EPILEPSY or FALLING SICKNESS, A life-long study. I WARRANT my remedy to CURE the worst cases. Because others have failed is no reason for not now receiving a cure. Send at once for a treatise and a FREE BOTTLE of my INFALLIBLE REMEDY. Give Express and Post Office. It costs you nothing for a trial, and it will cure you. Address H. G. ROOT, M.C., 183 PEARL ST., NEW YORK.

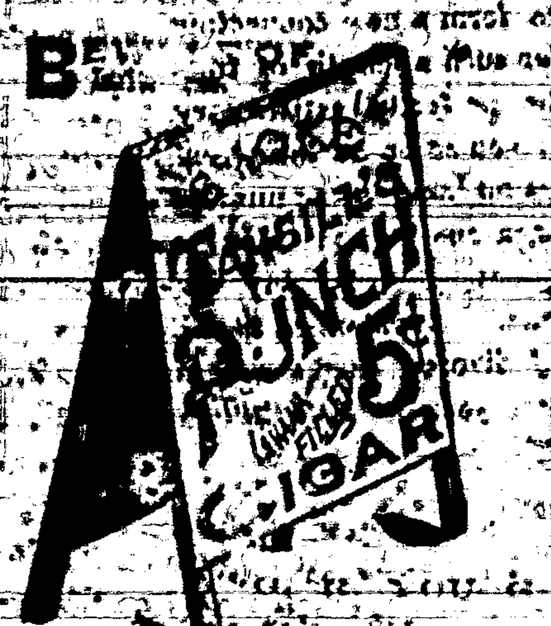

To cure Biliousness, Sick Headache, Constipation, Malaria, Liver Complaints, take the safe and certain remedy, SMITH'S BILE BEANS

Use the SMALL Size (40 little Beans to the bottle). THEY ARE THE MOST CONVENIENT. Suitable for all Ages. Price of either size, 25c. per Bottle.

KISSING at 7-17-70 ... J. F. SMITH & CO., Makers of "BILE BEANS," ST. LOUIS, MO.

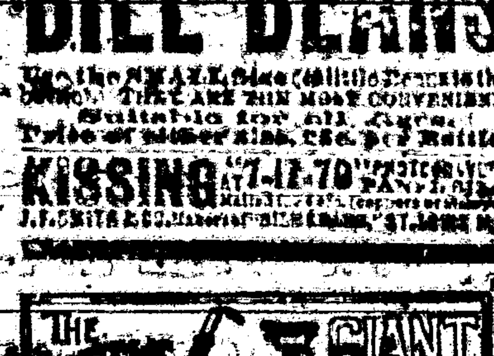

SAN ANTONIO ...

DEMOREST'S AND THE LINCOLN COUNTY LEADER, $3.50 a Year.

Mrs. Lee: "Why, Addie, you needn't cry about it. I only said Mrs. Allen was a very well-informed woman, and I wished you would follow her example."

Mrs. Lee: "Yes, and last week you said you wished I could manage to dress as well as Mrs. Allen, and she makes all her own clothes. But she has what I haven't."

Mr. Lee: "What is that?"

Mrs. Lee: "Well, she gets all of her information from the Magazine they take. I admit that she knows all that is going on, and is bright and entertaining in conversation; but I could do as well as she does if I had the same source of information. She lent me the last number of her Magazine ... reading about various social matters and the topics of the day, then I would pick up a ... Demorest's Family Magazine ... so good. Even the boys watch for it every month, as a place is found for them also in its pages; and Mr. Allen swears by it. It is really wonderful how it suits every member of the family!"

Mr. Lee: "Well, perhaps I had better send for a Specimen Copy; for, if it is anything like what you say, it will amuse and instruct the whole of us."

Mrs. Lee: "They say that W. Jennings Demorest, the publisher, 15 East 14th Street, New York, is offering to send a Specimen Copy for 10 cents, so we can't lose anything, as each number contains a Pattern Order, entitling the holder to any Pattern she may choose, and in any size—which alone makes each copy worth 30 cents; and I just want a jacket pattern like Mrs. Allen's. The subscription price is only $2.00 a year, and I must say I can't see how they can publish so elegant a Magazine for so little money."

CARRIZOZO CATTLE RANCH, Ld., White Oaks, New Mexico.

Horse brand, W with bar in centre land placed on left shoulder.

Until further notice I will pay $500 reward for the conviction of any person for stealing or killing any of the cattle belonging to the above Company.

J. A. ... Manager.

FREE ...

THE BELL ODOMETER! Automatic, Neat, Reliable and Indispensable to all who drive.

The Odometer is designed to register the ... and accurate ... by buggies, and other vehicles ... as shown in the engraving. Price, complete, with full instructions, ... $5.00 ... Address Monarch Mfg. Co., ... Third Avenue, CHICAGO, ILL.

FREE ...

PISO'S CURE

"The new Dutch Method" ... Piso's Cure for Consumption. Children take it without objection. By all druggists. 25c.

GOOD INVESTMENT! SEND ... to the Editor of this Paper and ... COPP'S SETTLER'S GUIDE. HENRY N. COPP, Land & Mining Attorney, WASHINGTON, D. C.

98¢ MAKE MONEY!

THE BEST SEEDS D. M. FERRY & CO. ... SEED ANNUAL ... D. M. FERRY & CO. ...

THE INTERNATIONAL TYPEWRITER!

A strictly first-class machine. Fully warranted. Made from very best material, by skilled workmen, and with the best tools that have ever been devised for the purpose. Warranted to do all that can be reasonably expected of the very best typewriter extant. Capable of writing 150 words per minute—or more—according to the ability of the operator.

Price ... $100.00.

If there is no agent in your town, address the manufacturers, THE PARISH MFG. CO., Agents Wanted. PARISH, N. Y.

FREE. STENOGRAPHY and TYPEWRITING FREE. First-class facilities and best of teachers. Address, with stamp for return postage, THE PARISH MFG. CO., PARISH, N. Y.

... Of railroad in the World Under one management ... A. T. & S. F. ... An equipment ... Enterprise ... For all the information you desire write to ... General Passenger Agent, Topeka, Kansas. W. L. MALCOLM, Eastern Agent, 419 Broadway, New York.

PRINTERS' INK A JOURNAL FOR ADVERTISERS

... GEO. P. ROWELL & CO., Newspaper Advertising Bureau, 10 Spruce St., New York.

... DEALER IN LUMBER, SHINGLES, DOORS, WINDOWS ...

Lincoln Co Leader.

WHITE OAKS, N. M.

Devoted to

NEWS,
POLITICS,
RELIGION,
TEMPERANCE,
INTEMPERANCE,
MINES and MINING
LIVE STOCK INTERESTS,
AGRICULTURE,
SENSE,
NONSENSE,

in fact EVERYTHING

of interest, good or bad, will be discussed or cussed in these columns.

Wm Caffrey - - - - Engineer

PISO'S REMEDY FOR CATARRH.—Best. Easiest to use. Cheapest. Relief is immediate. A cure is certain. For Cold in the Head it has no equal.

CATARRH

It is an Ointment, of which a small particle is applied to the nostrils. Price, 50c. Sold by druggists or sent by mail. Address, E. T. HAZELTINE, Warren, Pa.

PISO'S CURE FOR CONSUMPTION

Best Cough Medicine. Recommended by Physicians. Cures where all else fails. Pleasant and agreeable to the taste. Children take it without objection. By druggists.

CONSUMPTION

STOWAWAYS ON BOARD

Discoveries of Cockroaches and Other Vermin.

Hardly an ... ica, leaves a ... fare or five ... away some... ence of vanis... they have ... ...

Lincoln County Leader.

Saturday, April 12, 1890.

SOCIETIES.

K. of P.—Baxter Lodge No. 9, Knights of Pythias, meet every Thursday night at 7:30 o'clock. Visiting Knights are cordially invited to attend. JAS. REID, C. C.
[illegible], K. of R. & S.

I. O. G. T.—White Oaks Lodge No. [illegible] meets every Saturday night, at Castle Hall, at 8 o'clock. Visiting brothers earnestly invited. J. A. WOODLAND, C. T.
JAMES H. [illegible], Sec.

G. A. R.—Kearney Post, No. 10, meets on the last Monday night of each month, at their Hall. N. W. LANE, P. C.
J. C. KLEPINGER, Adjt.

WHITE OAKS CONGREGATIONAL CHURCH
Lord's Day Services—Morning, 11 o'c. Evening—7:30 o'clock.
Sunday School—9:45 a. m.
Weekly Bible reading, Wednesday Eve. at 7:30 o'clock—Seats free. All are welcome.
N. W. LANE, Pastor.

DIRECTORY OF THE METHODIST CHURCH
Preaching each Sunday in the month except the 2nd, at 11 a. m. and at 7 p. m. Sunday School every Sunday at 3 p. m., and Prayer Meeting every Thursday evening at 7 p. m.
S. W. THOMAS, Pastor in charge.
A. [illegible] POTTER, P. E.

LOCAL ROUNDUPS

Luck sometimes makes a name,
But printers ink so black and solemn,
Will give a man peculiar fame,
When put in this peculiar column.

Lent is over—save for editors.

Rolla Wells and wife arrived in town Thursday afternoon.

John A. Brown has been confined to his house and bed for over a week, but is now recuperating.

MILK—Sam Wells is now prepared to sell and deliver cow's milk to customers at the rate of 12 quarts for $1.

Mrs. Chew and Irene will leave in a day or two for their old St. Louis home. All our people join in regrets on parting with them.

Every base ball player should provide himself with the "Players' National League Base Ball Guide for 1890," which contains much information. The boys can secure it through Mrs. Timoney.

Prof. Loisette's Memory System is creating greater interest than ever in all parts of the country, and persons wishing to improve their memory should send for his prospectus free as advertised in another column.

Dr. Bearup wishes those whom it may concern to know that he can be found at Dr. Paden's office on the 12th inst., (Saturday of this week,) where he will remain until demand for dental work is fully satisfied.

Too late for extended notice comes the painful intelligence that S. W. Lloyd, of Three Rivers, died on Thursday afternoon. We will endeavor to secure some data and in the way of an obituary throw a wreath upon his coffin in our next issue.

Comrades Lane and R[illegible] were the only delegates from Kearney Post, G. A. R., to the Encampment at Socorro on Thursday who attended. We were unable to attend in consequence of having no help in our office, and felt like a boy on the outside of a circus tent, unable to pay in or crawl under the canvas as we bid them adieu Monday afternoon. Dr. Lane will write up the conclave for the Leader.

Jerry Hockradle and Henry Stutz, of the Nogal district, gave us a call on the 5th inst. Jerry is one of the old-timers of Lincoln County, and well known as an energetic, level headed mining man. Dry Gulch has a faithful, progressive man in Jerry. Many mining men are now turning their attention toward Nogal mining district, and we may soon look for a right royal boom in that hitherto quiet locality.

Jicarilla Mining Notes.

Mr. Gilmore Moulton, of the Phantom Mine, says the Jicarillas are looking up in the prospects of a good mining camp. The Phantom, Mr. Moulton stated to a Leader reporter the other evening, is improving with depth.—A shaft 48 feet deep, encountered two ore bodies. They had run a drift 26 feet to the mouth of the shaft and encountered a good, rigid vein of ore. No assays have been made, but from pannings the value is estimated $5 to $7 50 per ton. Mr. Geo. B. Barber, our popular attorney, and Mr. Moulton, are the owners.

On the Buckeye State property Mr. A. N. Price last week encountered a fine body of ore at a depth of three feet, which pans well and gives hope of a valuable deposit.

There is no doubt of the value of the Jicarillas. It holds a vast amount of low grade ore and with sufficient water to run a milling plant to work the ore will develop one of the prominent and leading mining camps of Lincoln Co.

The boys are working energetically on the artesian well in Ancho Gulch, and with the vein of water already encountered at a depth of not more than 300 feet, there is a good prospect of a successful result when the proper depth has been reached.

A CARD.

Red Canyon,
Socorro Co., N. M.
April 5th., 1890.

Editor Leader—

Dear Sir—I understand to-day, from a party who was present at Justice Court a few days ago during the trial of one Mr. James and Mr. Richardson, for some violation of law that one Richard testified that I had told him Richardson, that the Carrizozo people were coming down to Moro Sp'gs and murder him and all of his outfit with the exception of the woman on the ranch. You will please look over the evidence and if such testimony was given, inform the public through the columns of your paper that I say the whole story is a d—n lie, I never mentioned such a thing to Richardson or any one else. If he made such statement publish this disclaimer, mail him a copy and send your bill to me. Yours Respectfully,

A. E. Powers.

We would say to Mr. Powers that we never visit Justice's courts or other disreputable places save on compulsion, hence have not examined the evidence referred to—further, that during the progress of the trial we heard upon the streets that such testimony had been submitted in court, hence have no doubt Mr. P. was correctly informed.—further, we have'nt Mr. Richardson's post office address, hence cannot mail him this week's Leader.—Ed. Leader.]

Last Saturday the bodies of John G. Shannahouse, and his infant child, were exhumed and the remains taken for final interment to Nogal, there to rest with the lamented Mrs. Sligh mother-in-law of the one and grand-mother of the other. The child, Jas. Sligh Shannahouse, at the age of two months, was buried in White Oaks Cemetery, May 1st., 1887. The father was laid beside it on the last day of January, 1888.—The coffins were intact, but the boxes were very much decayed. Indeed that holding the casket of the infant had entirely rotted.

[illegible]

The lessees of the American Mine, in Nogal Mining district, Messers Ray and Gaylerd, both well known mining men of this locality, have struck a good thing. So says Madame Rumor. Hon. Thomas Henley, one of our County Commissioners, says the masses of gold the mine is producing is wonderful, so large, indeed, and so rich, that it can't, or could not in one instance, be broken because of the large per cent of the yellow metal. On the 4th inst., he was reported as going to the mine for a large mass of the ore too rich to be broken. Good Brother Henley and Messers Ray and Gaylerd, go it, and may the riches of the American create the greatest boom in the history of Nogal district.

Consumption Surely Cured.

To the Editor—Please inform your readers that I have a positive remedy for the above named disease. By its timely use thousands of hopeless cases have been permanently cured. I shall be glad to send two bottles of my remedy free to any of your readers who have consumption if they will send me their express and post office address. Respectfully,
T. A. SLOCUM, M. C.,
181 Pearl St., New York.

The latest fad is botton-hole parties. The young man and young ladies meet and each young lady shows some man of her choice how to make a button hole. Then the men are turned loose in contest and the one who makes the best button hole gets a chromo. The usual number of matrimonial misfits will probably grow out of this.

The jurors drawn from this town to serve at the next term of court, are:

Grand Jury—Jno. A. Brothers, Jones Taliaferro.

Petit Jury—A. J. Bond, Lee H. Rudisille.

Of the petit jurors, A. J. Bond now lives in California, and the state of Mr. Brown's health would forbid his serving in the trial of a single case.

PROPOSALS FOR FUEL, FORAGE & STRAW. Headquarters Department of Arizona, Office of the Chief Quartermaster, Los Angeles, Cal., March 22, 1890.—Sealed proposals will be received at this office, and at the offices of the Quartermasters at each of the stations below named, until 11 o'clock, A. M., on Tuesday, April 22, 1890, and opened immediately thereafter in the presence of bidders, for the furnishing and delivery of fuel, forage and straw, during the fiscal year ending June 30, 1891, at military stations in the Department of Arizona, as follows —Forts Apache, Bowie, Grant, Huachuca, Lowell, Mojave, Thomas, and Verde, and San Carlos, Whipple Barracks, and Tucson A. T.; Los Angeles and San Diego Barracks, Cal., and Forts Bayard, Stanton, Union and Wingate, and Santa Fe, N. M. Preference given to articles of domestic production and manufacture, conditions of price and quality being equal, and such preference given to articles of American production and manufacture produced on the Pacific Coast to the extent of the consumption required by the public service there. Proposals for either class of the supplies mentioned or for quantities less than the whole required, or for delivery of the supplies at points other than those above named will be entertained. Specifications, general instructions to bidders and blank forms of proposal will be furnished on application to this office, or to the Quartermasters at any of the stations named above. A. S. KIMBALL, Quartermaster, U. S. Army, Chief Quartermaster.

Ed. R. Bonnell.
—DEALER IN—
LUMBER,
SHINGLES,
DOORS,
WINDOWS, &c.
A full supply of
Building materials

NEW BARBER SHOP.
W. L. HUGHES.
Stands prepared at all hours to operate on the head or face of all patrons and will guarantee satisfaction. Shop on White Oaks Avenue, just east of the Postoffice. Clothes cleaning and repairing neatly, well and cheaply done by Mrs. Hughes, bring on your garments.

SAN ANTONIO HOTEL.
San Antonio.............N. M
MRS. WM. DUFFEY, Prop
Good Table—Clean Beds—Moderate Charges.

NO. 533 and 534.

APPLICATION FOR A PATENT.
U. S. Land Office,
Las Cruces, N. M.,
February [illegible], 1890.

NOTICE is hereby given that John C. Root, whose post office address is White Oaks, Lincoln County, New Mexico, has this day filed his application for a patent for fourteen hundred and ninety-nine linear feet of the Keystone lode, mine or vein bearing copper and other metals, with surface ground 557.7 to 600 feet in width, together with 4.6949 acres of surface ground claimed as the Keystone mill site, both situated in Oscura Mining District, county of Socorro, and Territory of New Mexico, and designated by the field notes and official plats on file in this office as Lots Number 901, A & B, in township 7, s, of r. 6, e, N. M. principal meridian, said lot No. 901, A., being described as follows, to-wit:

Beginning at cor. No 1, a limestone 30x [illegible] ins marked 1-901, A—whence cor secs 13, 24, [illegible] bears s 87° 07' 00" e [illegible] feet dist., U. S. locating monument No 1, Oscura District bears s 28° 34' e 7,[illegible] feet dist. Thence s 66° 30' w 1498.4 feet to cor No 2, a limestone 32x12x4 ins marked 2-901 A. Thence n 21° 30' w 600 feet to cor No 3, a limestone 20x16x5 ins marked 3-901 A. Thence n 70° 07' e 1499 feet to cor No 4 a limestone 24x8x6 ins marked 4-901 A. Thence s 21° 30' e 557.7 feet to cor No 1, place of beginning. Contents 19.914 acres located in [illegible] sec 9, t 7, s r 6 e, magnetic var 12° [illegible].

And said Lot 901 B is described as follows, to-wit:

Beginning at cor No 1, a limestone 32 x14x8 ins, marked 901 B—whence cor secs 13, 24, [illegible] bears [illegible] e 10,960.06 feet dist. Cor No 1 survey 901 A bears [illegible] feet dist., and U. S. locating monument No. 1 Oscura District bears [illegible] 10' 28" e [illegible] feet dist. Thence n 5° 37' 36" w [illegible] feet to cor No. 2, on w face of a slab of bluff of rocks, marked X 2-901 B. Thence w 298.8 feet to cor No 3, on face of limestone cliff, marked X 3-901 B—Thence s 8° 35' 68" w 663.502 feet to cor No 4, a limestone 24x11x8 ins. marked 4-901 B. Thence [illegible] feet to cor No. 1, place of beginning. Contents 4.6949 acres, located in [illegible] sec 9, t 7, s r 6 e, magnetic variation 12° 34' to 59' e.

Recorded mine in Book—at page—, and mill site in Book—at page—of the Mining Records of Socorro County, New Mexico.

The adjoining claimants are U. S. public lands.

Any and all persons claiming adversely any portion of said Keystone Mine or Keystone Mill-site or surface ground are required to file their adverse claims with the Register of the United States Land Office at Las Cruces, in the Territory of [illegible] Mexico, during the sixty days [illegible] publication hereof, or they [illegible] by virtue of the provisions [illegible]
SAMUEL P. [illegible]

It is hereby ordered that [illegible] Notice of Application for [illegible] lished for the period of [illegible] consecutive weeks), in the [illegible] ty Leader, a weekly news[illegible] ed at White Oaks, in Linco[illegible]
SAMUEL P. [illegible]

COAL!! COAL!! [illegible]
The W. & P. Coal [illegible] livered anywhere in [illegible] at the usual price, [illegible] competition will be [illegible] counted promptly.
J. P. C. Lang[illegible]

A. S. Upson, [illegible]
Surveyor & Notary Pub. [illegible]
UPSON & GAI[illegible]
Land Agents and Co[illegible]
Roswell, N. [illegible]

Complete Maps and Abstra[illegible] embraced in the Pecos [illegible] charge for inspection [illegible] bought, sold and [illegible] for settlers.

Office—Garrett's Ranch, [illegible] era Canal of Pecos Irrigati[illegible] ment Co. Post office addre[illegible] Garrett, Roswell, N. M.

C.L.PEAR[illegible]
DEALER IN HA[illegible]
The Only Exclusive Hardware and Tin Ware Store in the County.
Headquarters for [illegible]
WHITE OAKS, N. M.

John A. Brown & Bro.
Staple & Fancy Grocers, White Oaks, N. M.

CALL AT THE
LITTLE CASSINO,
—FOR—
Fine Imported and Native
Wines, Liquors & C[illegible]
GUS SCHINZING, Prop.

The Carrizozo Meat Market
(OPPOSITE WEEDS.)
Treat, Cline & Gibbons, Proprietors.

Time strictly limited to 30 days.—J. P. C. Langston, Collector
at Native Beef [illegible]
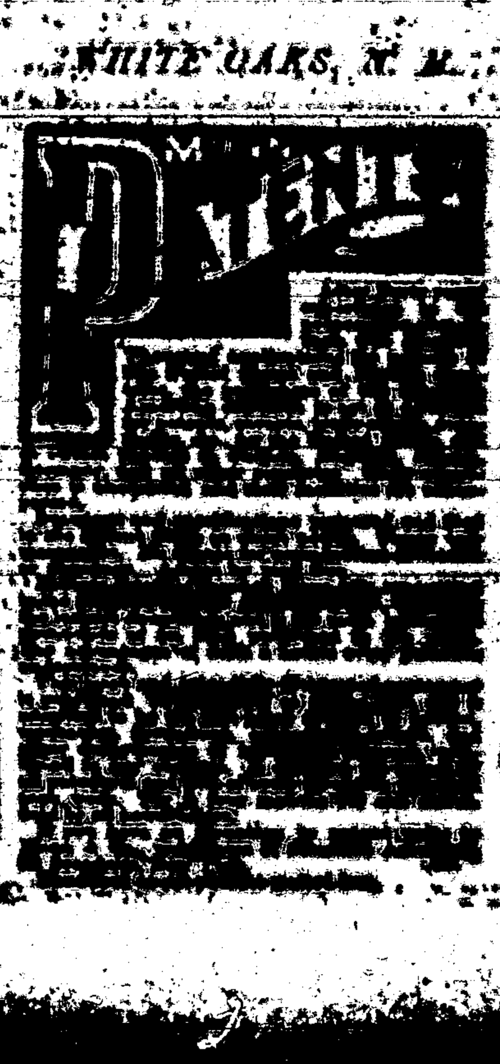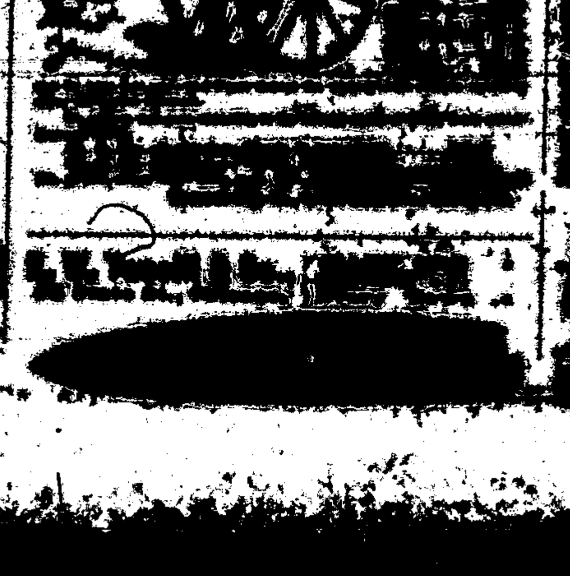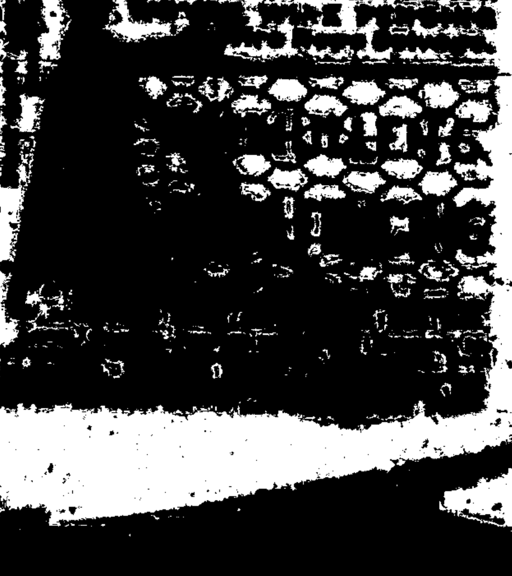
THE REPRODUCTION
OF THE FOLLOWING DOCU[illegible]
CANNOT BE IMPROVE[illegible]
[illegible]TIO[illegible]
OF THE ORIGINAL
Southwest Microf[illegible]