Lincoln County Leader.

Devoted to the Best Interests of Lincoln County and the Development of Its Resources.

VOLUME 8. WHITE OAKS, LINCOLN COUNTY, N. M., SATURDAY, APRIL 26, 1890. NUMBER 29

PROFESSIONAL CARDS

THIS PAPER may be found on file at Geo. P. Rowell & Co's Newspaper Advertising Bureau (10 Spruce St.), where advertising contracts may be made for it IN NEW YORK

ADVERTISERS or others, who wish to examine this paper, or obtain estimates on advertising space when in Chicago, will find it on file at 45 to 49 Randolph St., the Advertising Agency of LORD & THOMAS.

John Y. Hewitt.
ATTORNEY AT LAW.
WHITE OAKS.......LINCOLN COUNTY
NEW MEXICO.

GEO. B. BARBER,
—ATTORNEY AT LAW—
White Oaks..................N. M
Will practice in all the Courts of the Territory and in the U. S. Land Offices.

E. McB. TIMONEY.
Late Register U. S. Land Office, Boise City, Idaho.)
ATTORNEY AT LAW.
Office—White Oaks Avenue,

...UCTION
...G DOCUMENT
...IMPROVED
...TION
...GINAL
...Microfilm

ED. R. BONNELL,
Real Estate and Mining Agent,
WHITE OAKS. N. M.

P. C. BELL,
CONTRACTOR & BUILDER.
Stands prepared to take contracts for erecting cut stone, rock, marble, adobe, or any other kind of building Satisfaction guaranteed

Carizo Hotel.
WHITE OAKS.......New Mexico
WM. GALLAGHER, Prop.
This Hotel is a new brick structure and is furnished throughout with new furniture. Sleeping rooms are well supplied with clean and comfortable beds and provided with light and ventilation. Table supplied with the best the market affords. Every care taken of, and attention paid to wants of transient guests.

CHAGESR REASON
MEMORY

Lincoln County Leader.

PUBLISHED EVERY SATURDAY, $2 PER YEAR

Saturday, April 26, 1890.

Wm. Caffrey, Editor & Proprietor

Entered at the Post Office at White Oaks, N. M., as second class matter.

THE CHICAGO WEEKLY NEWS, and LINCOLN CO. LEADER, 1 year $2.75

STATEHOOD.

The action of the House Committee on Territories renders it nearly certain that New Mexico will be authorized to enter the Union of States under the Constitution of 1889. Our Democratic friends have apparently made nothing by pleading the baby act, ... refusal to take part in the ...stitutional Convention the par... Gildersleeve put itself in a ... position from the start.— ...ress does not appear willing ...nish the entire people of New ...xico for the gratification of a ...ion of the democrats therein. ...is perhaps true that in some ...ulars the Constitution could ...ofitably amended. It suffi... ...y provides for it's own a... ...ment, and if the assertions ...ose objecting to some of it's ...sions are well founded the ...le of the new State can make ...l to their entire satisfaction. ...ew Mexicans, as a State, will ...y full privileges of American ...enship, among which privileg... that of remaking, remodel... ...nd amending their State Con... ...tion in such manner and as of... ...s it may please them to do so. ...ting the assertions of the ob... ...ors, for the sake of argument, ...d we do so only in this sense,) ...s not good politics or patriot... to postpone admission for per... ...ten years for the purpose of ...ing an ideal Constitution, and which will suit every citizen. ...a State, New Mexico will en... advantages equal to those of ...orado. The alien act will n... ...er apply to her and shut out ...her mines the alien capita... ...has so largely contributed ...build up the mining interests of the mining States. With two ...ators and a Representative in ...gress she may hope for a share ...the appropriations so liberally made for the benefit of California, Colorado and Texas, but denied to the Territories.

As a State New Mexico can select her own officials, and if they prove false to her can retire them. As a State, her citizens, without regard to race, will become inspired with a purer and warmer American patriotism, and will, in part at least, cease to feel themselves alien to the great Republic and it's people. As a State New Mexico will have an actual share in the National inheritance, and those of her citizens who come here from States of the Union, will feel that they are again members of the American family.

AUTOMATIC SEWING MACHINE!
Prices reduced. Every family now can have the best Automatic Sewing Machine in the market at reduced price. For particulars send for our new Illustrated Circular with samples of stitching. Our Illustrated Circular shows every part of the Machine perfectly, and is worth sending for even if you have a Machine. Evans & Murphy Mfg. Co., ... and ... West ... St., N. Y. City.

Answers to Correspondents.

A "Business Man" wishes to know what the Pan-American business is about, and what is expected to be accomplished by the conference?

We understand the Pan-American Conference to have in view a closer union between the great family of American nations, and the development of trade relations between them upon a basis more satisfactory than the present one.

Our people, we are certain, are not by any means alive to the supreme importance of the movements going on south of us, and especially in the group of powers to-wit: the Argentine Republic, Paraguay and Uruguay, known as the River Platte Republics. The development of population and of trade in that region of South America has had no parallel in modern history outside of portions of our own country. In the single port of Montevideo the port of the smallest of these republics, the tonnage of foreign commerce entering for the year 1889, was 3,691,161 tons register, being an increase of 15 per cent. over the business of 1888. Of iron and coastwise tonnage the same port received in 1889, 3,865,989 tons. And in this department the increase over 1888 exceeded 15 per cent.

Thus this single port, hardly known by name to half the people of the Northern Continent, has a commerce exceeded by not more than twenty of the world's great ports.

Of this vast volume of trade a very insignificant fraction was carried under the flag of the United States. More than two-thirds of the foreign commerce went in under the British flag—the flags of Norway, Germany, Italy and Spain following in the order named. Of the vast volume of goods borne to and from this port by sea but an insignificant part were produced in the United States, or brought a profit to American merchants.

The merchants and manufacturers of the United States can sell most of the goods needed in South America as cheaply as they can be sold by England, France, Germany or Italy. Notwithstanding the real community of interest between ourselves and the South American Republics our people and theirs have been strangers to each other. American merchants and manufacturers have not hitherto appreciated the vast resources and possibilities lying, as one might say, at their doors.

Our manufacturers have not directed their attention to the production of the special classes of goods, and to the peculiar methods of packing and presentation demanded by the trade of South America. Large classes of goods to be sold in a large part of South America, must go into their markets in packages, weighing not over 100 lb, and in shape to be conveniently carried upon a pack saddle—the pack train being as yet the only available means of transport in a vast region of the Southern Continent. English and German manufacturers and merchants have made careful study of these, among other peculiarities of their market, and have met the demands. Americans have not.

The objects of the Pan American Congress are largely to supply just this kind of information. To introduce the producers of North America and the buyers of South America to each other and afford each the information necessary to a close unison in trade and commerce. It is not true that fiscal systems stand very much in the way. To such extent as they do, there is a mutual interest in their modification, and a mutual disposition to modify them.

Sterling Price, of Mo., was one of the bravest and most efficient officers in the Confederate service. Sometime ago a movement was made to raise money to build a monument over the Gen's grave. $4,000 was contributed and placed in the hands of one of the faithful for safe keeping. The chosen custodian of the sacred fund speculated upon his keeping and lost, so now Sterling will have to sleep without a stone. Singular what a penchant Democrats have for peculation. It is said that the Treasurer of every pronounced Democratic State in the Union save Texas has of late proved to be a defaulter. What's the matter with Texas? We can imagine hearing some "unwashed" reader employing the Republican refrain, "Texas is all right."

It would seem strange were it not a common occurrence with representatives of his party, that Delegate Joseph should be pretending to favor the admission of New Mexico and at the same time using all his influence to prejudice and hinder that result as appears in his recent speech before Congress on that question. He spoke well on the claims of New Mexico to statehood, and then found fault with certain features of the Constitution adopted by the Convention at Santa Fe, by asserting certain things with reference to it which he knew to be wholly mythical and radically false. First, with the apportionment, and 2nd., that no provision had been made by the Constitution to pass upon it's adoption or rejection, neither had the Legislature acted in the matter since the Convention had adjourned. The first two points are untrue as he well knew, and the Legislature has not been in session since the Constitutional Convention adjourned. This, however, is only a part of the tactics long practiced by Mr. Joseph's party.

A young lawyer, who had been instructed that when a witness declared that he was this or that, it was essential that he should be made to tell when and for what reason he became so, thus utilized his instruction, when trying his first case with a witness that he had under examination:

"Are you a married man?" he asked.

"No, sir, I am a bachelor," was the answer.

"Then, sir," said the young attorney, in a stern voice, "will you please tell this court how long you have been a bachelor, and the circumstances that induced you to become one?"

BEN. HENRY'S LETTER.

Washington, D. C.,
April 10, 1890.

DEAR MAJOR:

The Pan American is about closing up. It is a slow machine and composed of slow material, but we have every reason to expect much good to result from the scheme. I mail you Mr. Estee's speech on the international coin, which I think will do more to make or enable strangers to be sociable and understand each other than anything else.

The District of Columbia is getting a big share of attention and legislation.

The tariff bill is in type and ready for the champions of both parties.

The latest pension bill is a service pension of 1 cent per month for each day's service rendered during the war for the army, navy and marine corps, including the regular army. None are eligible who now receive a pension. All officers, as well as enlisted men, are to receive the same rate for each day's service—only 1 cent a day. This bill brings in more frauds and bars the short term soldiers. I am still hopeful that a service pension bill will pass.

There are two or three good Irrigation laws on the calandar.—Gen Vandever is chairman of the committee on irrigation and he has been over every foot of the U. S. and understands his task.

There is work for the Government printers for four years if money is appropriated for them, and I do not expect business in that line to fall off very soon.

I enclose a slip showing a difference between two fiery Kentuckians. They are at a safe distance now, and are not likely to meet while they are steamed up.

Pension and private claim bills are about all that are being passed Other matters are not settled yet.

The Democrats show plainly that they don't want to pension soldiers and that they do want to pay war claims, which are mostly for cotton confiscated and buildings used for barracks and hospitals. I do not see how a Federal soldier can think of being a Democrat.

HENRY.

Nature in Convulsion
Is terrific. Volcanic eruptions, cyclones, earthquakes are awfully and tremendously picturesque, but scarcely desirable to emulate in action and effect by the administration of remedies which produce convulsion and agony in the abnormal portion of the human frame. Such is the effect of the old fashioned violent purgatives happily falling more and more into disuse, and of which Hostetter's Stomach Bitters is the wholesome, pleasant and far more effective succedaneum. They weakened the intestines—the Bitters invigorate them. They left the bowels inactive, because incapacitated by ensuing feebleness. The Bitters, on the contrary, and because it enables, not forces, them to act—a vast and fortunate difference—perpetuates their activity and regularity. The liver is beneficially stimulated, as the kidneys also are, by this medicine, which easily conquers, also, malaria, nervousness and rheumatism.

Godey's Lady's Book for May presents it's usually attractive table of contents, as well as the latest fashion plates. This magazine makes a specialty of good short stories, and makes excellent selections of original manuscripts for light reading. There are, as well, two serial stories of greater length and unflagging interest by popular authors.

Jake Weisher sends us a New York Herald of April 14th., indicating that the respected invalid had reached home safely.

Lincoln County Leader.

Saturday, April 26, 1890.

SOCIETIES.

K. of P.—Baxter Lodge No. 9, Knights of Pythias, meet every Thursday night at 7:30 o'clock. Visiting Knights are cordially invited to attend. JAS. REID, C. C.
EDWARD UNSWICK, K. of R. & S.

I. O. G. T.—White Oaks Lodge No. 18, meets every Saturday night, at Castle Hall, at 8 o'clock. Visiting brothers earnestly invited. J. A. WOODLAND, C. T.
JAMES H. PARKER, Sec.

G. A. R.—Kearney Post, No. 10, meets on the last Monday night of each month, at their Hall. N. W. LANE, P. C.
J. C. KLEPINGER, Adjt.

WHITE OAKS CONGREGATIONAL CHURCH.
Lord's Day Services—Morning, 11 o'c.
Evening—7:30 o'clock.
Sunday School—9:45 a. m.
Weekly Bible reading, Wednesday Eve. at 7:30 o'clock—Seats free. All are welcome.
N. W. LANE, Pastor.

DIRECTORY OF THE METHODIST CHURCH
Preaching each Sunday in the month except the 2nd., at 11 a. m. and at 7 p. m. Sunday School every Sunday at 3 p. m., and Prayer Meeting every Thursday evening at 7 p. m.
S. W. THOMAS, Pastor in charge.
A. POTTER, P. E.

LOCAL ROUNDUPS

Luck sometimes makes a name,
But printers' ink so black and solemn,
Will give a man peculiar fame,
When put in this peculiar column.

G. A. R. Monday night.

Joe Whiteman is now the local agent for the sale of Wells-Parker coal.

Quite a number of our people went cutting this week including the Leader boy.

Sam Denn, better known here as "Sankey," who left White Oaks about a year ago, is dead.

Col. Heman returned home on Friday morning, too late to be interviewed. We learn, however, that he expresses confidence that dirt will fly on our railroad in 30 days.

ADVICE TO MOTHERS.
Mrs. Winslow's Soothing Syrup, for children teething, is the prescription of one of the best female nurses and physicians in the United States, and has been used for forty years with never failing success by millions of mothers for their children. During the process of teething its value is incalculable. It relieves the child from pain, cures dysentery and diarrhea, griping in the bowels, and wind-colic. By giving health to the child it rests the mother. Price 25c. a bottle.

Peter Reid and Ed. Kelley returned to town on Friday of last week from a brief visit to Parson's City. They report the city of great expectations as calmly waiting for something to turn up.

Weed set a good example the other day. He raked and swept up all the street rubbish in front of his store. Everyone on the Avenue took the cue and followed suit, and now White Oaks Avenue is as clean and inviting as any boulevard.

Huber, Consbruch & Co., are reported as having struck a very promising body of natural silver on the Bonito, and the probabilities are that new life will be infused in this camp through this new find.

The South Homestake Mill shut down last week after a satisfactory run of several weeks, for a clean-up and repairs. The mine is being thoroughly prospected at present, and we may look for a good report from it ere long. What this camp needs is more mines opened and developed to add their golden harvest to those now being continuously worked.

Subscribe for the Leader.

Lincoln County Leader.

Saturday, April 19, 1890.

SOCIETIES.

K. of P.—Baxter Lodge No. 9, Knights of Pythias, meet every Thursday night, at 7:30 o'clock. Visiting Knights are cordially invited to attend.
JAS. REID. C. C.
EDWARD UNBRICK, K. of R. & S.

I. O. G. T.—White Oaks Lodge No. 49, meets every Saturday night, at Castle Hall, at 8 o'clock. Visiting brothers earnestly invit
J. A. WOOLAND, C. T.
JAMES H. PARKER, Sec.

G. A. R.—Kearney Post, No. 10, meets on the last Monday night of each month, at their Hall.
N. W. LANE, P. C.
J. C. KLEPINGER, Adjt.

WHITE OAKS CONGREGATIONAL CHURCH
Lord's Day Services—Morning, 11 o'c.
Evening—7:30 o'clock.
Sunday School—9:45 a. m.
Weekly Bible reading. Wednesday Eve. at 7:30 o'clock—Seats free. All are welcome.
N. W. LANE, Pastor.

DIRECTORY OF THE METHODIST CHURCH
Preaching each Sunday in the month except the 2nd, at 11 a. m. and at 7 p. m. Sunday School every Sunday at 3 p. m., and Prayer Meeting every Thursday evening at 7 p. m.
S. W. THOMAS, Pastor in charge.
A. POTTER, P. E.

LOCAL ROUNDUPS

Locals sometimes makes a name,
But printers oft are black and solemn.
Will give a man peculiar fame,
When put in this peculiar column.

THE wife of Tom Gallatin, Nogal, died and was buried last week

MILK.—Sam Wells is now prepared to sell and deliver cow's milk to customers at the rate of 12 quarts for $1.

LAST Monday Jacob Ziegler left with his peddling wagon for the lower country and will be gone some two weeks. He took with him our cook, Ike Smith. Bring her back, Jake, bring her back.

ADVICE TO MOTHERS.

MRS. WINSLOW'S SOOTHING SYRUP, for children teething, is the prescription of one of the best female nurses and physicians in the United States, and has been used for forty years with never failing success by millions of mothers for their children. During the process of teething its value is incalculable. It relieves the child from pain, cures dysentery and diarrhea, griping in the bowels, and wind-colic. By giving health to the child it rests the mother. Price 25c. a bottle.

Prof. Loisette's Memory System is creating greater interest than ever in all parts of the country, and persons wishing to improve their memory should send for his prospectus free as advertised in another column.

MESSRS Ulrick and Grambles have completed their contract with J. W. Nabours in opening out water for his ranch and garden about 11 miles from town, and both of those gentlemen are now taking a much needed rest.

LAST week the North Homestake struck at it's lower level, 670 feet deep, richer free milling gold than that rich property ever before produced. This is encouraging, and carries out the theory that the deeper Baxter Mountain is pierced the richer the gold output.

THERE are whisperings of a new deal at Parsons City in the near future. The matter has not yet shaped itself sufficient to be in a presentable condition before the public—only kape yer eye out Mary, and ye'll see the evidences of progress beyond doubt in this deserving camp.

MESSRS Huber and Consbruch of Bonito City, opened up in more than one instance, excellent ore in doing the assessment work on their claims on the Bonito. The ore runs well in silver and lead, and is very desirable for fluxing purposes and in good demand by the smelters. A little more vim in opening such properties in this section would well and richly repay the proprietors for there is ample market near by with remunerative prices.

AUTOMATIC SEWING MACHINES!

Prices reduced. Every family now can have the best Automatic Sewing Machine in the market at reduced price. For particulars send for our new Illustrated Circular with samples of stitching. Our Illustrated Circular shows every part of the Machine perfectly, and is worth sending for even if you have a Machine. Kruse & Murphy Mfg. Co., 456 and 457 West 26th St., N. Y. City.

Subscribe for the LINCOLN COUNTY LEADER.

OUR pioneer prospector, Jas. E. Wilson, who was one of the first owners and the first to develope the South Homestake Mine of this town, now well known both in this Territory and the East, one of the two gold mines now being constantly worked here, has at last found in his property east of the South Homestake, a valuable body of fine, rich gold ore, that bids fair to equal and possibly rival any hitherto found in this locality. He has been prospecting for months and the beautiful specimens bro't to town this week, literally blazing with fine gold, tells the story to the satisfaction of all, and sho'd the extent of the ore body be found after more development to contain as it now bids fair to, this will be the richest strike in this locality for many months. The character of the quartz is crystallized and fine grained, more like that of California quartz than is usually found in this section. The country rock is lime, iron and porphyry, or metamorphosed rock and the lead is a fissure well defined. Mr. Wilson is now well advanced in years and this property, should it prove as valuable as it now promises, will, added to what he already has, make him comfortable and independent of attacks of poverty the balance of his life, and will add to the wealth of town and county.—Mr. W. and the community are to be congratulated on the prospects for the immediate future of this locality. No estimate of the value of this ore body can be safely made at this writing, but as the work progresses the readers of the LEADER will be informed, as they have a right to be, of the facts.

Post Office, White Oaks, N. M.
April 15, 1890.

In consequence of the change of time in arrival of the mails going to the railroad the public are respectfully requested to have all their mail matter ready for mailing not later than 2:00 p. m.—Money order applications and registered matter will be received up to 2 p. m., and after the departure of the mail until 6 p. m. On Sundays the office will be open from 6:00 until 9 a. m., and from 2 to 3:30 p. m.

ELLA G. TIMONEY, P. M.

LAST week a charter was filed with the Territorial Treasurer for the White Oaks Mining and Milling Company. Capital stock, $20,000. Principal place of business, St. Louis, Mo. Names of directors, Thos. Howard, Erastus Wells, Edwin Schuster, Thos. J. Scott, Rolla Wells. Object—Mining, smelting, reducing, crushing, and refining ore and minerals and buying, selling, trading, handling and operating [illegible] property.

ED. R. B[illegible], our [illegible], efficient lumber-merchant, is a[illegible] about on crutches, after [illegible] siege of more than a year [illegible] several months confinement to his bed.—Heroism has not been wanting in his case, and he deserves the best possible for his patience and suffering during those m[illegible] of hard experience. His faithful wife is deserving of the highest praise for her constant, self-sacrificing attendance. Although with a family of small children, and herself not well, yet all these months she has shown herself the faithful, constant, tender attendant at the bedside of the sufferer.

THE Post Office Department had concluded to have 4th class offices exhaust the stock of old postage stamps [illegible] Mrs. [illegible]

[illegible] made in favor of White Oaks and an invoice of the new stamps a[illegible] sent hither.

Republican Meeting.

A meeting of the Republicans of White Oaks precinct will be held at the Town Hall, on *Saturday Evening, 19th inst.,* at 8 o'clock sharp, for the purpose of completing the organization of the Republican League and the transaction of such other business as may properly come before it.

D. J. M. A. JEWETT,
Chm. Special Committee.
E. McB. TIMONEY,
Sec. Special Committee.

THE "White House" to most people, means a flat, two-story, unpicturesque white house, as the view generally given of it shows the severely plain north front—but there are many other views of the house of our Presidents, and we are indebted to DEMOREST'S FAMILY MAGAZINE for laying them before us. The May number of this popular Magazine literally takes you to Washington and shows you the "White House" from every point of view, as well as it's charming surroundings.—The seventeen beautiful illustrations will give you a better idea of the Nation's Executive Mansion than you could possibly gain by a personal visit; and never before has it been so fully and beautifully illustrated. This feature alone will make the May number of DEMOREST'S FAMILY MAGAZINE have a phenominal sale; and those who are so fortunate as to possess it, will find in it a fund of information and amusement, containing as it does, nearly 200 illustrations embellishing such articles as "A May Festival in Florence," "The Stellar Universe," "Transformations of a Butterfly," "The Fairies of the Plains," "Meaning in Glass," Kindergarten Work and Play for the [illegible]," etc. Besides, in this number [illegible] Wilcox commences an intensely interesting story; and two oil pictures, "I Wont!" and "I Will," make it doubly attractive. Published by W. JENNINGS DEMOREST, 15 East 14th St., New York.

Consumption Surely Cured.

TO THE EDITOR—Please inform your readers that I have a positive remedy for the above named disease. By its timely use thousands of hopeless cases have been permanently cured. I shall be glad to send two bottles of my remedy free to any of your readers who have consumption if they will send me their express and post office address. Respectfully,
T. A. SLOCUM, [illegible]
181 Pearl St., New York.

PROPOSALS FOR MILITARY SUPPLIES AT POST STATIONS.—[illegible]

[illegible]

W[illegible]
—DEALER IN—
LUMBER,
SHINGLES,
DOORS,
WINDOWS, &c.
A full supply of
Building-materials

NEW BARBER SHOP.
W. L. HUGHES.
[illegible] White Oaks Avenue, just east of the Post office. Clothes cleaning and repairing neatly, well and cheaply done by Mrs. Hughes. Bring on your garments.

Subscribe for the LEADER.

NO. 533 and 534.

APPLICATION FOR A PATENT.

U. S. LAND OFFICE,
LAS CRUCES, N. M.
February 28th, 1890.

NOTICE is hereby given that John C. Root, whose post office address is White Oaks, Lincoln County, New Mexico, has this day filed his application for a patent for fourteen hundred and ninety-nine linear feet of the Keystone lode, mine or vein bearing copper and other metals, with surface ground 557.7 to 600 feet in width, together with 48910 acres of surface ground claimed as the Keystone mill site, both situated in Oscura Mining District, county of Socorro, and Territory of New Mexico, and designated by the field notes and official plats on file in this office as Lots Number 801, A & B, in township 7, s. of r. 6, e. N M principal meridian, said lot No. 801, A., being described as follows, to-wit:

Beginning at cor. No 1, a limestone 20x8x6 ins marked 1,801, A—whence cor secs 13, 24, c b'dy t 7 s r 6 e bears s 67° 07' 08" e 18,126.28 feet dist., U. S. locating monument No 1 Oscura District bears s 28° 04' e 7,899.85 feet dist. Thence s 68° 30' w 1493.4 feet to cor No 2, a limestone 32x12x4 ins marked 2,801 A. Thence n 21° 30' w 600 feet to cor No. 3 a limestone 20x16x5 ins marked 3-801 A.—Thence n 70° 07' e 1499 feet to cor No 4 a limestone 24x8x6 ins marked 4-801 A.—Thence s 21° 30' e 557.7 feet to cor No 1, place of beginning. Contents 19,914 acres, located in n ½ and s w ¼ of s e ¼ sec 9, t 7, s r 6 e, magnetic var 12° 55' to 57' e.

And said Lot 801 B is described as follows, to-wit:

Beginning at cor No 1, a limestone 22x14x6 ins, marked 801, B—whence cor secs 13, 24, c b'dy t 7 s r 6 e bears s 67° 33' 26" e 11,080.02 feet dist. Cor No 1 survey 801, A bears s 69° 06' 58" e 2858.02 feet dist, and U. S. locating monument, No. 1 Oscura District bears s 89° 10' 23" e 9,736.2 feet dist. Thence n 5° 57' 26" w 555.21 feet to cor No. 2, on w face of a slab of bluff of rocks, marked X 2 801.B. Thence w 298.9 feet to cor No 3, on face of limestone cliff, marked X 3,801.B—Thence s 8° 55' 58" w 553.502 feet to cor No 4, a limestone 24x11½x6 ins, marked 4,801B. Thence e 394.5 feet to cor No. 1, place of beginning. Contents 4.8940 acres, located in s e ¼ n w ¼ sec 9, t 7, s r 6 e, magnetic variation 12° 54' to 59' e.

Recorded mine in Book—at page—, and mill site in Book—at page—of the Mining Records of Socorro County, New Mexico.

The adjoining claimants are U. S. public lands.

Any and all persons claiming adversely any portion of said Keystone Mine or Keystone Mill-site or surface ground are required to file their adverse claims with the Register of the United States Land Office at Las Cruces, in the Territory of New Mexico, during the sixty days period of publication hereof, or they will be barred by virtue of the provisions of the Statute.
SAMUEL P. McCREA,
Register.

It is hereby ordered that the foregoing Notice of Application for Patent be published for the period of sixty days, (ten consecutive weeks), in the Lincoln County LEADER, a weekly newspaper published at White Oaks, in Lincoln County.
SAMUEL P. McCREA,
Register.

COAL! COAL!! COAL!!!

The W. & P. Coal will be delivered anywhere in White Oaks at the usual price, or less. All competition will be met and discounted promptly.
J. P. C. LANGSTON, Ag't

A. [illegible] UPSON, Surveyor & Notary Pub. — P. F. GARRETT, Dealer in Realty
UPSON & GARRETT,
Land Agents and Conveyancers,
ROSWELL, N. M.

Complete Maps and Abstracts of all lands embraced in the Pecos Valley. No charge for Inspection. Lands bought, sold and located for settlers.

Office—Garett's Ranch, head of Northern Canal of Pecos Irrigation and Investment Co. Post office address—"Upson & Garrett, Roswell, N. M."

C. L. PEARMAN,
DEALER IN HARDWARE

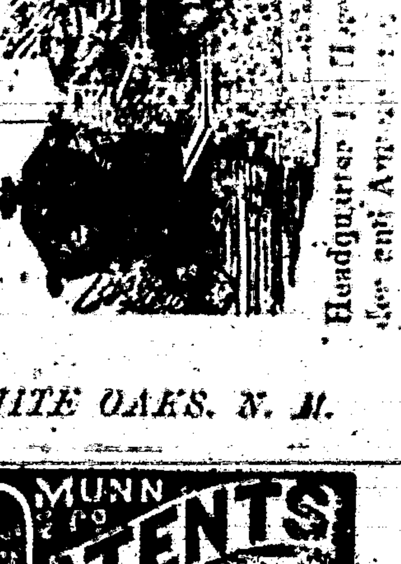

The Only Exclusive Hardware and Tin Ware Store in the County.
Headquarters for [illegible] and [illegible]
WHITE OAKS, N. M.

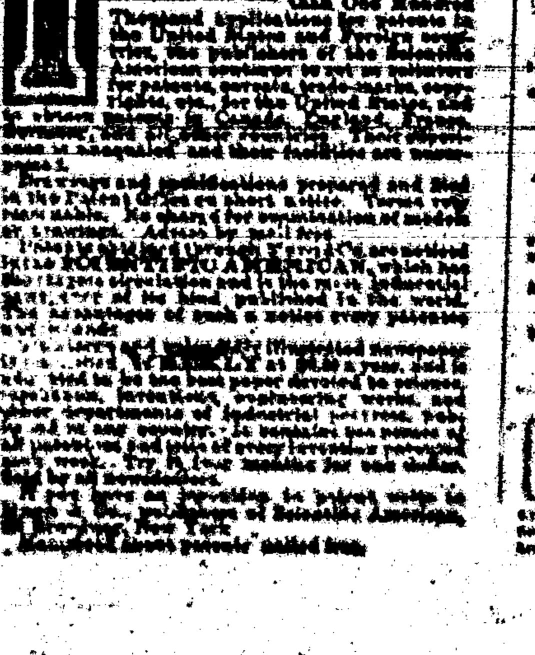

FINE TEAS

CIGARS & TOBACCO

John A. Brown & Bro.
Staple & Fancy Grocers, White Oaks, N. M

CALL AT THE

LITTLE CASSINO,

—FOR—

Fine Imported and Native

Wines, Liquors AND Cigars

GUS. SCHINZING, PROP.

The Carrizozo Meat Market

(OPPOSITE WEEDS.)

Treat, Cline & Gibbons, Proprietors.

Time strictly limited to 30 days. J. P. C. Langston, Collector

Native Beef and Mutton constantly on hand. Sausage of every description.

LARGEST STORE.
Best Goods! Latest Styles!
0 0 0 0 0 0 0 0 0 0 0 0 0 0 0 0 0
LOWEST PRICES.

These form a quartette of desirable store inducements. I can safely and truly lay claim to all of them. Every item which goes to constitute Men and Boy's Apparel I have and at prices which commend themselves to the judicious and economical buyer. Also, everything which goes to make up a well dressed Lady, from Hosiery and Shoes, to Hats and Feathers.

I extend a cordial invitation to the general public to visit my emporium, where they will find what is enumerated above, as also, Groceries in profusion, Hardware and Tinware, and everything ever exhibited in a General Store.

Ranch Supplies! a Specialty.

Don't fail to visit the "Old Reliable."

W. H. WEED.

Southwestern Hotel.

WEST END WHITE OAKS AVENUE.

Jno. A. Brothers, Proprietor.

Comfortable rooms, good beds, and the table supplied with the best the market affords

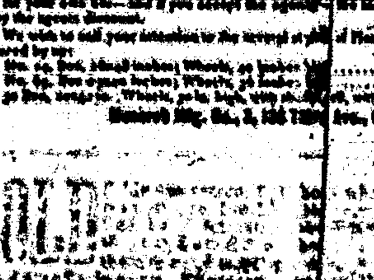

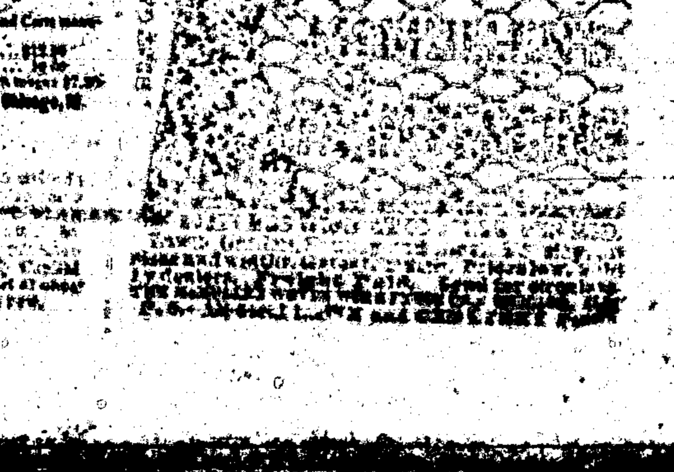

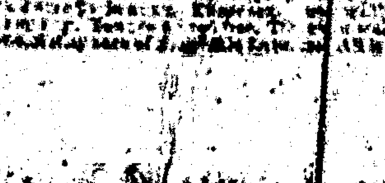

Lincoln County Leader.

Devoted to the Best Interests of Lincoln County and the Development of Its Resources.

VOLUME 8. WHITEOAKS, LINCOLN COUNTY, N. M., SATURDAY, APRIL 26, 1890. NUMBER 29

ROFESSIONAL CARDS

THIS PAPER may be found on file at Geo. P. Rowell & Co's Newspaper Advertising Bureau (10 Spruce St.), where advertising contracts may be made for it in NEW YORK.

ADVERTISERS or others, who wish to examine this paper, or obtain estimates on advertising space when in Chicago, will find it on file at 45 to 49 Randolph St., the Advertising Agency of LORD & THOMAS.

John Y. Hewitt.

ATTORNEY AT LAW.

WHITE OAKS.......LINCOLN COUNTY

NEW MEXICO.

GEO. B. BARBER,

—ATTORNEY AT LAW—

White Oaks...............N. M

Will practice in all the Courts of the Territory and in the U. S. Land Offices.

E. McB. TIMONEY.

Late Register U. S. Land Office, Boise City, Idaho)

ATTORNEY AT LAW.

Office—White Oaks Avenue,

WHITE OAKS..............N. M

D. J. M. A. JEWETT,

ATTORNEY-AT-LAW.

WHITE OAKS N. M.

WILLIAM S. RYAN,

COUNSELOR AT LAW.

Lincoln...............New Mexico

W. B. CHILDERS Albuquerque. U. L. JACKSON, Socorro

Childers, & Jackson,

ATTORNEYS AT LAW,

Albuquerque and Socorro, N. M.

Will practice in Lincoln County.

THEO. W. HEMAN

Real Estate and Mining Agency

Fire Insurance and Notary Public

WHITE OAKS. NEW MEXICO

W. C. McDONALD.

U. S. MINERAL DEPUTY SURVEYOR.

—AND—

Notary Public

White Oaks. New Mexico.

JAS. A. TOMLINSON.

Physician, Surgeon & Accoucher.

Offers his services to the public.

OFFICE IN DRUG STORE, LINCOLN

Lincoln Hotel.

(Opposite Court House,)

LINCOLN, N. M.

This Hotel, under new and efficient management, having been thoroughly renovated and re furnished, offers to visitors superior accommodations

GOOD STABLING ATTACHED.

WHELAN & CO., Prop's.

ED. R. BONNELL,

Real Estate and Mining Agent,

WHITE OAKS. N. M.

P. C. BELL,

CONTRACTOR & BUILDER.

Stands prepared to take contracts for erecting cut stone, rock, marble, adobe, or any other kind of building Satisfaction guaranteed

Carizo Hotel.

WHITE OAKS.......New Mexico

WM. GALLAGHER, Prop.

This Hotel is a new brick structure and is furnished throughout with new furniture. Sleeping rooms are well supplied with clean and comfortable beds and provided with light and ventilation. Table supplied with the best the market affords. Every care taken of, and attention paid to wants of transient guests.

CHARGES REASONABLE.

MEMORY

Lincoln County Leader.

PUBLISHED EVERY SATURDAY, $2 PER YEAR

Saturday, April 26, 1890.

Wm. Caffrey, Editor & Proprietor

Entered at the Post Office at White Oaks, N. M., as second classmatter.

THE CHICAGO WEEKLY NEWS and LINCOLN CO. LEADER, 1 year $2.75

STATEHOOD.

The action of the House Committee on Territories renders it nearly certain that New Mexico will be authorized to enter the Union of States under the Constitution of 1889. Our Democratic friends have apparently made nothing by pleading the baby act. By a refusal to take part in the Constitutional Convention the party of Gildersleeve put itself in a false position from the start.—Congress does not appear willing to punish the entire people of New Mexico for the gratification of a portion of the democrats therein.

It is perhaps true that in some particulars the Constitution could be profitably amended. It sufficiently provides for it's own amendment, and if the assertions of those objecting to some of it's provisions are well founded the people of the new State can make it read to their entire satisfaction.

New Mexicans, as a State, will enjoy full privileges of American citizenship, among which privileges is that of remaking, remodeling and amending their State Constitution in such manner and as often as it may please them to do so. Granting the assertions of the objectors, for the sake of argument, (and we do so only in this sense,) it is not good politics or patriotism to postpone admission for perhaps ten years for the purpose of getting an ideal Constitution, and one which will suit every citizen. As a State, New Mexico will enjoy advantages equal to those of Colorado. The alien act will no longer apply to her and shut out from her mines the alien capital which has so largely contributed to build up the mining interests of all the mining States. With two Senators and a Representative in Congress she may hope for a share of the appropriations so liberally made for the benefit of California, Colorado and Texas, but denied to the Territories.

As a State New Mexico can select her own officials, and if they prove false to her can retire them. As a State, her citizens, without regard to race, will become inspired with a purer and warmer American patriotism, and will, in part at least, cease to feel themselves alien to the great Republic and it's people. As a State New Mexico will have an actual share in the National inheritance, and those of her citizens who come here from States of the Union, will feel that they are again members of the American family.

AUTOMATIC SEWING MACHINE.

Prices reduced. Every family now can have the *best* Automatic Sewing Machine in the market at reduced price. For particulars send for our new Illustrated Circular with samples of stitching. Our Illustrated Circular shows every part of the Machine perfectly, and is worth sending for even if you have a Machine. Kruse & Murphy Mfg. Co., 456 and 457 West 26th St., N. Y. City.

Answers to Correspondents.

A "Business Man" wishes to know what the Pan-American business is about, and what is expected to be accomplished by the conference?

We understand the Pan-American Conference to have in view a closer union between the great family of American nations, and the development of trade relations between them upon a basis more satisfactory than the present one.

Our people, we are certain, are not by any means alive to the supreme importance of the movements going on south of us, and especially in the group of powers to-wit: the Argentine Republic, Paraguay and Uruguay, known as the River Platte Republics. The development of population and of trade in that region of South America has had no parallel in modern history outside of portions of our own country. In the single port of Montevideo—the port of the smallest of these republics, the tonnage of foreign commerce entering for the year 1889, was 3,601,161 tons register, being an increase of 15 per cent. over the business of 1888. Of iron and coastwise tonnage the same port received in 1889, 3,865,983 tons. And in this department the increase over 1888 exceeded 15 per cent.

Thus this single port, hardly known by name to half the people of the Northern Continent, has a commerce exceeded by not more than twenty of the world's great ports.

Of this vast volume of trade a very insignificant fraction was carried under the flag of the United States. More than two-thirds of the foreign commerce went in under the British flag—the flags of Norway, Germany, Italy and Spain following in the order named. Of the vast volume of goods borne to and from this port by sea but an insignificant part were produced in the United States, or brought a profit to American merchants.

The merchants and manufacturers of the United States can sell most of the goods needed in South America as cheaply as they can be sold by England, France, Germany or Italy. Notwithstanding the real community of interest between ourselves and the South American Republics our people and theirs have been strangers to each other. American merchants and manufacturers have not hitherto appreciated the vast resources and possibilities lying, as one might say, at their doors.

Our manufacturers have not directed their attention to the production of the special classes of goods, and to the peculiar methods of packing and presentation demanded by the trade of South America. Large classes of goods to be sold in a large part of South America, must go into their markets in packages, weighing not over 100?, and in shape to be conveniently carried upon a pack saddle—the pack train being as yet the only available means of transport in a vast region of the Southern Continent. English and German manufacturers and merchants have made careful study of these, among other peculiarities of their market, and have met the demands. Americans have not.

The objects of the Pan American Congress are largely to supply just this kind of information. To introduce the producers of North America and the buyers of South America to each other and afford each the information necessary to a close unison in trade and commerce. It is not true that fiscal systems stand very much in the way. To such extent as they do, there is a mutual interest in their modification, and a mutual disposition to modify them.

STERLING PRICE, of Mo., was one of the bravest and most efficient officers in the Confederate service. Sometime ago a movement was made to raise money to build a monument over the Gen's grave, $4,000 was contributed and placed in the hands of one of the faithful for safe keeping. The chosen custodian of the sacred fund speculated upon his keeping and lost, so now Sterling will have to sleep without a stone. Singular what a penchant Democrats have for peculation. It is said that the Treasurer of every pronounced Democratic State in the Union save Texas has of late proved to be a defaulter. What's the matter with Texas? We can imagine hearing some "unwashed" reader employing the Republican refrain, "Texas is all right"

IT would seem strange were it not a common occurrence with representatives of his party, that Delegate Joseph should be pretending to favor the admission of New Mexico and at the same time using all his influence to prejudice and hinder that result, as appears in his recent speech before Congress on that question. He spoke well on the claims of New Mexico to statehood, and then found fault with certain features of the Constitution adopted by the Convention at Santa Fe, by asserting certain things with reference to it which he knew to be wholly mythical and radically false. First, with the apportionment, and 2nd., that no provision had been made by the Constitution to pass upon it's adoption or rejection, neither had the Legislature acted in the matter since the Convention had adjourned. The first two points are untrue as he well knew, and the Legislature has not been in session since the Constitutional Convention adjourned. This, however, is only a part of the tactics long practiced by Mr. Joseph's party.

A young lawyer, who had been instructed that when a witness declared that he was this or that, it was essential that he should be made to tell when and for what reason he became so, thus utilized his instruction, when trying his first case with a witness that he had under examination:

"Are you a married man?" he asked.

"No, sir, I am a bachelor," was the answer.

"Then, sir," said the young attorney, in a stern voice, "will you please tell this court how long you have been a bachelor, and the circumstances that induced you to become one?"

BEN. HENRY'S LETTER.

Washington, D. C.,
April 10, 1890.

DEAR MAJOR:

The Pan American is about closing up. It is a slow machine and composed of slow material, but we have every reason to expect much good to result from the scheme. I mail you Mr. Estse's speech on the international coin, which I think will do more to make or enable strangers to be sociable and understand each other than anything else.

The District of Columbia is getting a big share of attention and legislation.

The tariff bill is in type and ready for the champions of both parties.

The latest pension bill is a service pension of 1 cent per month for each day's service rendered during the war for the army, navy and marine corps, including the regular army. None are eligible who now receive a pension. All officers, as well as enlisted men, are to receive the same rate for each day's service—only 1 cent a day. This bill brings in more frauds and bars the short term soldiers. I am still hopeful that a service pension bill will pass.

There are two or three good Irrigation laws on the calendar.—Gen Vandever is chairman of the committee on irrigation and he has been over every foot of the U. S. and understands his l?s't.

There is work for the Government printers for four years if money is appropriated for them, and I do not expect business in that line to fall off very soon.

I enclose a slip showing a difference between two fiery Kentuckians. They are at a safe distance now, and are not likely to meet while they are stemmed up.

Pension and private claim bills are about all that are being passed Other matters are not settled yet.

The Democrats show plainly that they don't want to pension soldiers and that they do want to pay war claims, which are mostly for cotton confiscated and buildings used for barracks and hospitals. I do not see how a Federal soldier can think of being a Democrat.

HENRY.

Nature in Convulsion

Is terrific. Volcanic eruptions, cyclones, earthquakes are awfully and tremendously picturesque, but scarcely desirable to emulate in action and effect by the administration of remedies which produce convulsion and agony in the abnormal portion of the human frame. Such is the effect of the old fashioned violent purgatives happily falling more and more into disuse, and of which Hostetter's Stomach Bitters is the wholesome, pleasant and far more effective succedaneum. They weakened the intestines—the Bitters invigorates them. They left the bowels inactive, because incapacitated by ensuing feebleness. The Bitters, on the contrary, and because it enables, not forces, them to act—a vast and fortunate difference—perpetuates their activity and regularity. The liver is beneficially stimulated, as the kidneys also are, by this medicine, which easily conquers, also, malaria, nervousness and rheumatism.

GODEY'S LADY'S BOOK for May presents it's usually attractive table of contents, as well as the latest fashion plates. This magazine makes a specialty of good short stories, and makes excellent selections of original manuscripts for light reading. There are, as well, two serial stories of greater length and unflagging interest by popular authors.

JAKE WEISHER sends us a New York Herald of April 14th., indicating that the respected invalid had reached home safely.

Lincoln County Leader.

Saturday, April 26, 1890.

SOCIETIES.

K. of P.—Baxter Lodge No. 9, Knights of Pythias, meet every Thursday night, at 7:30 o'clock. Visiting Knights are cordially invited to attend. JAS. REID, C. C.

EDWARD UEBMCK, K. of R. & S.

I. O. G. T.—White Oaks Lodge No. 1?, meets every Saturday night, at Castle Hall, at 8 o'clock. Visiting brothers earnestly invited. J. A. WOODLAND, C. T.

JAMES H. PARKER, Sec.

G. A. R.—Kearney Post, No. 10, meets on the last Monday night of each month, at their Hall. N. W. LANE, P. C.

J. C. KLEPINGER, Adjt.

WHITE OAKS CONGREGATIONAL CHURCH
Lord's Day Services—Morning, 11 o'c.
Evening—7:30 o'clock.
Sunday School—9:45 a. m.
Weekly Bible reading, Wednesday Eve. at 7:30 o'clock—Seats free All are welcome. N. W. LANE, PASTOR.

DIRECTORY OF THE METHODIST CHURCH
Preaching each Sunday in the month except the 2nd., at 11 a. m. and at 7 p. m. Sunday School every Sunday at 3 p. m., and Prayer Meeting every Thursday evening at 7 p. m.
N. W. THOMAS, Pastor in charge.
A. POTTER, P. E.

LOCAL ROUNDUPS

Luck sometimes makes a name,
But printers ink as black and solemn.
Will give a man peculiar fame,
When put in this peculiar column.

G. A. R. Monday night.

JOE WHITEMAN is now the local agent for the sale of Wells-Parker coal.

QUITE a number of our people went ?ing this week including the LEADER boy.

SAM DENN, better known here as "Sankey," who left White Oaks about a year ago, is dead.

COL. HEMAN returned home on Friday morning, too late to be interviewed. We learn, however, that he expresses confidence that dirt will fly on our railroad in 90 days.

ADVICE TO MOTHERS.

Mrs. Winslow's Soothing Syrup, for children teething, is the prescription of one of the best female nurses and physicians in the United States, and has been used for forty years with never failing success by millions of mothers for their children. During the process of teething its value is incalculable. It relieves the child from pain, cures dysentery and diarrhea, griping in the bowels, and wind-colic. By giving health to the child it rests the mother. Price 25c. a bottle.

PETER REID and Ed. Kelley returned to town on Friday of last week from a brief visit to Parson's City. They report the city of great expectations as calmly waiting for something to turn up.

WEED set a good example the other day. He raked and swept up all the street rubbish in front of his store. Everyone on the Avenue took the cue and followed suit, and now White Oaks Avenue is as clean and inviting as any boulevard.

HUBER, Consbruch & Co., are reported as having struck a very promising body of natural silver on the Bonito, and the probabilities are that new life will be infused in this camp through this new find.

THE South Homestake Mill shut down last week after a satisfactory run of several weeks, for a clean up and repairs. The mine is being thoroughly prospected at present, and we may look for a good report from it ere long. What this camp needs is more mines opened and developed to add their golden harvest to those now being continuously worked.

SUBSCRIBE for the LEADER.

SING TO ME.

Out of the silences make me a song,
Beautiful, sad, and soft and low;
Let the loveliest music round along,
And wing each note with a wail of woe.
Dim and drear
As a mother's last tear,
Out of the silences make me a hymn,
Whose sounds are like dreams so soft and dim.

Out of the stillness of your heart—
A thousand songs are sleeping there—
Wake me a song. Then and I of art
The song of a love in a last despair,
Dark and low
A chant of woe,
Out of the stillness, tone by tone,
Cold as a snow flake, low and moan.

Out of the darkness flash me a song,
Brightly dark and darkly bright;
Let it sweep like a tone-filled storm along
Thy mystical meadows of the night.
Sing it sweet,
Where nothing is drear or dark or dim,
And earth song soars into heavenly hymn.

—Father Ryan.

MICKEY'S CHICKENS.

PRELUDE.

How long the big pine in Lindsley's Wood had mared his basso profundo in the tempest and whispered his lullaby in the breeze no one knew. How many days had passed since first the sun tipped his great with gold in the morning and bathed his branches with ruddy fire in the evening had never even been suggested. How many whitry shrouds had weighed down his branches, or how many times he had shed his coat, or how often he had sighed in sympathy with the funeral bell from St. Mary's, or sheltered under his great swaying arms the play of little children, was not even a matter of conjecture. Little by little he had grown in stature, year by year his girth had increased until one morning it dawned upon him that he was the king of the wood. There were haughty hemlocks not far away and giant oaks, but not one of these, for symmetry of stature, could compare with the big pine. Around his great trunk in a green spiral there twisted an ivy vine, with lustrous leaves caressing the pine's rough bark until its tender feelers reached the very topmost branches fanged by the sunbeams. The dew fell upon the ivy and the pine alike and every morning the sun drank up the gleaming drops. Far below the pine ran the winding river, and behind him lay a smiling meadow. His foot was buried deep in his own brown needles, and within the shelter of his kindly shade a clump of laurel bushes grew. Hidden by the laurels lay a hollow hemlock log that had once been a stately trunk. One awful winter's night a tempest had slain the tree.

PART I.

Last spring, when the lingering snow in the hollows of the wood had melted and trickled down the rocks to the Rondout creek, a staid and motherly partridge built a nest in the hollow log and deposited within its cozy environment of leaves and pine needles thirteen speckled eggs. One day, far down the dim aisles of the wood she heard the sound of coming footsteps. The partridge squatted closer down upon the eggs, and no eye but that of a fox could have seen the difference between her brown back and that of the rotten log. Her little heart beat hard with excitement and fear, but the palpitation failed even to stir the soft feathers under her wings. Her eyes glittered like beads as she peeped out of her hiding place. The big pine sang a low soothing psalm and a chipmunk stuck his head out of a hole in an oak tree near by. But above the sound of the psalm there was heard by the partridge coming nearer and nearer. There were shuffling sounds in the dried leaves, and at intervals the breaking of a twig sounded sharply through the still wood.

Then from around the trunk of a big hemlock will had tossed its green arms in the sunlight for forty years came the figure of a smiling boy with a bow gun held in the hollow of his right arm. By this time the partridge was standing up in the nest. Her neck was outstretched and every fiber in her little feathered body was tense with excitement. Nearer and nearer came the boy, his eyes roving through the wood in search of a victim for his arrow. The chipmunk saw them the oak and jerked from the log in which the partridge was palpitating. The squirrel came to a stop, sat on its haunches and stopped up a hole, to catch a glimpse of the intruder in its sylvan retreat.

The twang of a bowstring cut the air and a wood-bird fell with a shingle quill in its breast. It was clear that its passage lifted the fear of the squirrel. The squirrel whisked out of sight, and the partridge, with a loud whir which startled the boy so that he dropped his bow gun, flew into a laurel bush near by.

PART II.

The old Dominick hen wanted to sit. She had tried for days her natural instinct in the forest to do so. When driven from this retreat by Mrs. Finn's broom she settled in Mr. Finn's old felt hat. Here, too, she was foiled in her purpose by a pailful of cold water, which perfectly dampened her enthusiasm and her feathers. Still she persevered in her efforts at propagation and was found late in the afternoon, after drying herself in the sun trying to scratch a hole in the best quilt upon the parental bed. To this Mrs. Finn objected with a broom and a malediction.

"Yo ornery Dominickite!" said she, bringing the broom down upon the bed, for the hen wasn't there when the broom came down. "Hussy, I'll wring yer neck wid no fit while I lay me hands on yet. Why don't yo' git out an' lay marvels wid th' gravel stones 'stead o' foolin' wid me quilt?"

The old hen wandered around the yard disconsolately. Life had no charms for her in her uneasy condition of mind. Besides, there were no eligible places in the yard in which to carry out her designs. Her miserable condition provoked the sympathy of little Mike, and he decided that she should have the pleasure of getting on a nest of eggs if he could by hook or crook procure them for her. For two days, after school hours, he searched the borders of Brown's yard for duck eggs, and was fortunate in finding two. These were stowed away in an old hat in the cellar, and the hen, with a glad cluck of content, settled herself upon them. That afternoon he went hunting in the woods.

PART III.

When the partridge flew off her nest little Mike examined the hollow log and found thirteen speckled eggs. Warm and smooth they felt in his palms. Folding them close against his breast to preserve the heat, he started on a run for home and dashed into the cellar. His eyes danced with self gratulation as he said:

"Shoo, Henny, be quiet till I giv ye some more eggs an' I'll lately but wild chickens."

The hen squawked a gentle protest against being disturbed and then settled down to her work again. During the period of incubation little Mike attended

(Continued on 4)

Interest to Subscribers.

A Postmaster is requested to give official notice (returning a paper does not satisfy the law) when a subscriber does not take his paper from the office, and states the reason of its not being taken, and a neglect to do so makes the postmaster responsible to the publisher for the payment.

Any person who takes a paper in the postoffice, whether directed to his name or the name of another, or whether he has subscribed or not, is responsible for the pay.

If a person orders his paper discontinued he must pay all arrears, or the publisher may continue to send it until payment is made, and collect the whole amount, whether it be taken from the office or not. This is the law, and decisions of courts have decided it to be fraud to refuse to take newspapers and period cals from the office in prima facie evidence of intentional fraud.

OUR PREMIUMS

THIS PAPER

—WITH—

THE SAN FRANCISCO

WEEKLY CALL

Price, $1.25 per Year,

—OR—

THE SAN FRANCISCO

MORNING CALL

Price, $6.00 per Year,

AS PREMIUMS FOR

1889.

THE SAN FRANCISCO WEEKLY CALL is a handsome eight-page paper. It is issued every Thursday, and contains all of the important news of the week, gleaned from every quarter of the globe, complete up to date of publication. It contains interesting special correspondence from all of the principal cities of the world and a vast amount of the best selected and original general literature. It furnishes the latest and most reliable financial news and market quotations, and gives special attention to agricultural and horticultural news, and is in every respect a first-class family paper, appealing to the interest of every member of the household.

THE MORNING CALL

(SEVEN ISSUES A WEEK)

is a live metropolitan daily. It has the LARGEST CIRCULATION and is recognized as being the LEADING NEWSPAPER of the Pacific Coast. Either of the above papers we will send postpaid as a premium on receipt of the following subscription prices for the combination:

The Learned Daily Call, (7 issues a week,) $5 a year. The Weekly Call and Learned Daily

[illegible]

ARCHITECTS & BUILDERS

[illegible]

TRADE MARKS.

[illegible]

SAN ANTONIO HOTEL.

San Antonio, [illegible]

MRS. Wm. DUFFEY, Pr.

Good Table—Clean Beds—Moderate Charges.

PROPOSALS FOR MILITARY CAMP PLATES AT ROAD STATIONS.

Headquarters Department of Arizona, Office of the Chief Quartermaster, Los Angeles, Cal., April 8, 1889, sealed proposals in duplicate, will be received at this office, until 11 o'clock, A. M., on THURSDAY, May 8, 1889, and opened immediately thereafter in the presence of bidders, for the furnishing of Fuel, Forage and Water at Road Stations in the Department of Arizona, during the passage of troops, during the fiscal year commencing July 1, 1889, and ending June 30, 1890. [illegible] Forms of the supplies required and instructions to bidders will be furnished on application at this office, or to the Quartermasters at Fort Apache, Bowie, Grant, Huachuca, Lowell, McDowell, Mojave, Thomas and Verde, and San Carlos Agency, Arizona, and Tucson, A. T., and Fort Bayard, Selden, Stanton, Union and Wingate, and Santa Fe, N. M. The Government reserves the right to reject any or all bids. A. S. KIMBALL, Quartermaster, U. S. Army, Chief Quartermaster.

Wm. H. Bonnell.

—DEALER IN—

LUMBER,
SHINGLES,
DOORS,
WINDOWS, &c

A full supply of

Building-materials

LANDS—MINES

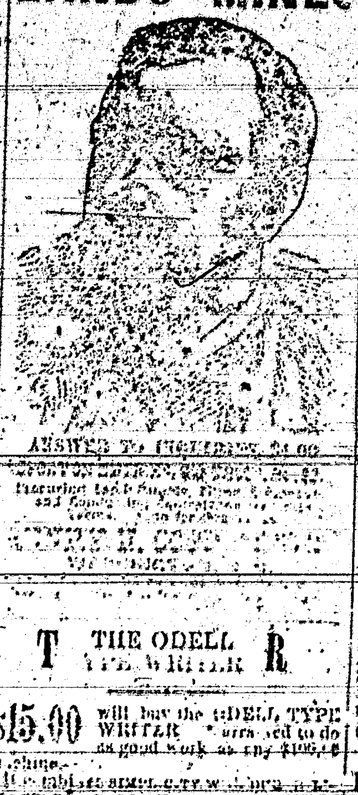

ASSAYS TO [illegible]

THE ODELL TYPEWRITER

$15.00 will buy the ODELL TYPEWRITER [illegible] to do as good work as any $100 machine.

[illegible]

$1,000 [illegible]

ODELL TYPEWRITER CO., [illegible]

BEWARE OF Imitations.

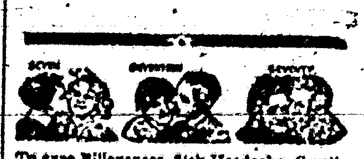

To cure Biliousness, Sick Headache, Constipation, Malaria, Liver Complaints, take the safe and certain remedy,

SMITH'S

BILE BEANS

Use the SMALL Size (10 Bills Beans to the bottle). THEY ARE THE MOST CONVENIENT. Suitable for all Ages. Price of either size, 25c. per Bottle.

KISSING AT 7-17-70 PHOTOGRAVURE PANEL SIZE. Mailed for 10c. (coupon or stamp). J. F. SMITH & CO. Makers of "SILKOLINE," ST. LOUIS, MO.

PRINTERS' INK.

A JOURNAL FOR ADVERTISERS.

"It issued on the first and fifteenth days of each month, and is the representative journal—the best journal of American advertisers. It indicates to the inexperienced advertiser how, when, and where he should advertise; how to write an effective advertisement; how to display one; what newspapers to use; how much money to expend—in fact, contained in every issue that wealth of practical discussion. Advertising is an art practiced by many but understood by few. The conductors of PRINTERS' INK understand it, and their advice is based on an experience of more than twenty-five years in placing advertising contracts for many of the largest and most successful advertisers.

A year's subscription costs but the dollar and a half. Address,

GEO. P. ROWELL & CO.,
Newspaper Advertising Bureau,
10 Spruce St., New York.

J. W. Tansill & Co., [illegible] St., Chicago. WANT ONE Every Town.

STANSILL'S PUNCH 5¢

GODEY'S LADY'S BOOK FOR 1890

$2 A YEAR ALWAYS IN ADVANCE.

A Handsome Engraving to Every Subscriber.

TERMS TO CLUBS.

For Cash Commissions.

2 Copies	$3.40
3 "	4.50
4 " with free copy to raiser	7.00
5 "	7.50
6 "	9.00

GODEY'S at the present time is admitted by press and people to be FAR the finest of any ladies' magazine in America, having the greatest variety of departments ably edited.

Club Raisers' Premiums for those who Prefer Silverware to Cash Commission.

Godey's has arranged to give elegant Silver Plated Ware of superior makers as premiums, the value of which in some instances reaches over $25 for one premium. Send 15c. for Sample copy which will contain Illustrated Premiums with full particulars and terms. Address,

GODEY'S LADY'S BOOK,
Philadelphia, Pa.

In Club with this paper, GODEY'S and the LEADER,

$3.50 per Year,

which should be sent to the editor of this Paper.

20 BOOKS GIVEN AWAY

We will send the entire list of Twenty Valuable Books enumerated and described below, to every subscriber to this paper for the ensuing year, who remits twenty cents in addition to the regular subscription price. Twenty cents is the sum of which contains a complete first class novel or other work by a well known and popular author, are published in neat pamphlet form, printed from clear and readable type on good paper, and many of them are handsomely illustrated. They comprise some of the best productions of writers both of America and Europe. Each book is complete itself.

No. 1. Mrs. Cavelle's Parlor Lectures. By Dorothea Hickory. Very old and very funny. The Fun is so well worth [illegible] should read them.

No. 2. [illegible] By [illegible].

No. 3. Mr. Sam Toupee's Adventures in New York. A very humorous book by a popular author.

No. 4. How to Make and Save Money on Your Farm. A valuable compilation of useful facts, hints and suggestions for farmers and gardeners.

No. 5. Down Into Earth to the Moon. A Novel. By Jules Verne.

No. 6. The Little Old Man of the Bellgrove Hotel. A Novel. By Emily Lawless.

No. 7. A Disappointing Woman. A Novel. By [illegible].

No. 8. The London Farm Bride. A Novel. By [illegible].

No. 9. Simon Derrick's Daughter. A Novel. By [illegible].

No. 10. The Baron's Will. A Novel. By [illegible].

No. 11. The Peril of Richard Pardon. A Novel. By [illegible].

No. 12. Hinkle's Hill. A Novel. By [illegible].

No. 13. The Guardian's First. A Novel. By [illegible].

No. 14. The Gray Falcon. A Novel. By M. T. [illegible].

No. 15. The Secret of a Secret. A Novel. By [illegible].

No. 16. Percy and the Prophet. A Novel. By [illegible].

No. 17. The Story of a Wedding Ring. A Novel. By [illegible].

No. 18. Marian Ware's Temptation. A Novel. By [illegible].

No. 19. A Modern Mezzofanti. A Novel. By [illegible].

No. 20. The Island Home. A Novel. By M. T. [illegible].

No. 21. The Fatal Clove. A Novel. By Clara Augusta.

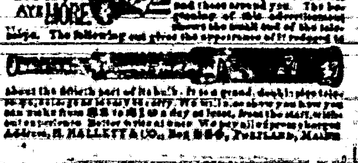

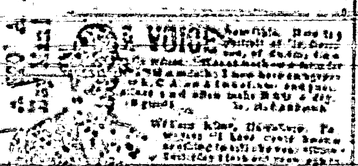

THE BEST SEEDS are those put up by D. M. FERRY & CO. Who are the Largest Seedsmen in the world. D. M. Ferry & Co's Beautifully Illustrated, Descriptive and Priced SEED ANNUAL for 1889 will be mailed FREE to all applicants, and to last season's customers. It is better than ever. Every person using Garden, Flower or Field SEEDS should send for it. D. M. FERRY & CO. DETROIT, MICH.

Mrs. Lee. "Why, Addie, you needn't cry about it! I only said Mrs. Allen was a very well-informed woman, and I wished you would follow her example."

Mrs. Lee. "Yes, and last week you said you wished I could manage to look as stylish as Mrs. Allen,—and she makes all her own clothes. But she has what I have not."

Mr. Lee. "What is that?"

Mrs. Lee. "Well, she gets all of her information from the Magazine they take. I admit that she knows all that is going on, and is bright and entertaining in conversation; but I can do as well as she does if I had the same source of information. She lent me the last number of her Magazine lately, and I learned more in one hour's reading, about various social matters and the topics of the day, than I would pick up in a month by my occasional chats with friends. It certainly covers every topic of interest, from the news of the day down to the details of housekeeping; and everything is so beautifully illustrated, too. Every time Mamie goes over to the Allens' she comes back and teases me to get you to take Demorest's Family Magazine, as the stories are so good. Even the boys watch for it every month, as a place is found for them also in its pages; and Mr. Allen swears by it. It is really wonderful how it suits every member of the family!"

Mr. Lee. "Well, perhaps I had better send for a Specimen Copy; for, if it is anything like what you say it is, it will amuse and instruct the whole of us."

Mrs. Lee. "I see that W. Jennings Demorest, the publisher, 15 East 16th Street, New York, is offering to send a Specimen Copy for 10 cents, so we can't lose anything, as each number contains a 'Pattern Order' entitling the holder to any Pattern she may choose, and in any size—which alone makes each copy worth 20 cents; and I just want a jacket pattern like Mrs. Allen's. The subscription price is only $2.00 a year; and I must say I can't see how they can publish so elegant a Magazine for so little money."

DEMOREST'S

—AND THE—

LINCOLN COUNTY LEADER,

$2.50 a Year.

CARRIZOZO CATTLE RANCH, Pd.
Ruidoso, New Mexico,

Horse brand C with dot in centre and [illegible] on left shoulder.

Will further pay $500 reward for the conviction of any person for stealing or killing any of the cattle belonging to the above Company.

[illegible]

FREE OUR NEW [illegible] FREE

THE [illegible]

—THE—

INTERNATIONAL TYPEWRITER!

A strictly first-class machine. Fully warranted. Made from very best material, by skilled workmen, and with the best tools that have ever been devised for the purpose. Warranted to do all that can be reasonably expected of the very best typewriter extant. Capable of writing 150 words per minute—or more—according to the ability of the operator.

Price - $100.00.

If there is no agent in your town, address the manufacturers,

THE PARISH MFG. CO.,
Agents Wanted. PARISH, N. Y.

FREE. STENOGRAPHY and TYPEWRITING FREE. First class facilities and best of teachers. Address, with stamp for return postage, THE PARISH MFG. CO., PARISH, N. Y.

Longest Line

Of railroad in the

WORLD

Under one management.

THE REPRO

OF THE FOLLOWI

CANNOT BE

OF THE O

Southwest

I CURE FITS!

When I say Cure I do not mean merely to stop them for a time, and then have them return again. I MEAN A RADICAL CURE. I have made the disease of

FITS, EPILEPSY or FALLING SICKNESS,

a life-long study. I WARRANT my remedy to CURE the worst cases. Because others have failed is no reason for not now receiving a cure. Send at once for a treatise and a FREE BOTTLE of my INFALLIBLE REMEDY. Give Express and Post Office. It costs you nothing for a trial, and it will cure you. Address

H. G. ROOT, M. C., 183 Pearl St., New York.

[illegible]

MARKS ANYWHERE [illegible] 25c.

ERIE MED. CAL CO., BUFFALO, N. Y.

GOOD INVESTMENT!

SEND 25 cents to the Editor of this Paper and get

COPP'S SETTLER'S GUIDE

HENRY N. COPP
Land & Mining Attorney
WASHINGTON, D. C.

to the wants of the hen with jealous care. Corn meal was always right under her beak, and water in an old tomato can stood so near that she did not have to leave her nest. Every evening when he returned from school little Mike paid a visit to the hen to see how she was getting along, and each time he came he lifted the hen from the eggs to see if there was life in them. This continued for three weeks, until one evening on opening the cellar door he found two little ducklings with pieces of shell clinging to their backs peeping in the cellar. The hen was in a quandary. The partridge eggs beneath her were yet whole, and she was divided in her affection for the hatched and the unhatched. She decided, however, to continue operations on the partridge eggs, and a few days later they, too, had developed into chickens.

The whole Finn family were so tickled at the result of the [illegible] hen's efforts that they could scarcely contain themselves. [illegible] should be [illegible] up out of the cellar into [illegible]. [illegible] the little part[illegible] the wood box in a fright [illegible] were startled by the least [illegible] and [illegible] out of sight at the [illegible] the batches of brown feathers darting hither and thither over the floor, [illegible] wild chickens [illegible] but they hav no tails."

"Don't frighten yez all," said his wife, "they'll hav fome tails gin six wakes."

Mickey was so tickled with his new charge that he hated to go to school. One day he put two of the partridges in his trousers pocket, and took them with him. They got out of his desk when he was called up to the spelling class, and created great excitement in the school. All the children left their seats and confusion prevailed until the wild chickens had flown out of the open window.

PART IV.

And so the summer faded away into the autumn. And October's chill breath began to kill the leaves in Lindsley's Wood. By this time the partridges had become strong of wing, and following their native instincts made short excursions into the fields near by. Mrs. Finn was in a state of constant fear lest they should not come back, but every evening when the pan of cornmeal was set out in the back yard the partridges and the ducks [...]

...DUCTION
...NG DOCUMENT
IMPROVED
...TION
...RIGINAL
Microfilm

[...] for one of his twenty eight titles from a manager who wants it for one of those hodge podges of specialties which now occupy the stage so largely.—Look Buyer.

When the Coldest Day Comes.

The coldest day will fall between Jan. 30 and 20, according to Gen. Greely's prediction. According to his explanation the coldest day does not come at the winter solstice, but somewhat later, since the greatest cold must be experienced at that time of the year when the amount of heat received from the sun becomes equal to that lost by nocturnal radiation. As might be expected, the coldest day falls earlier in the southern part of the country than in the northern.—Chicago Herald.

A Needed Impetus.

Sick Lady (to Bridget, with cards)—Didn't I instruct you to say, Bridget, to any one that called that I was too ill to be seen?

Bridget—Yis, but shure, mum, I forgot hit intirely, an', oh, mum, they do have such beautiful fall suits on.

Sick Lady (rousing herself)—You may say to the ladies, Bridget, that I will be down at once.—New York Sun.

Better Way of Putting It.

A colored brother recently, in contradicting what another colored brother had stated, said "Brother Moderator, that is a matter of wrongfulness of statement." An original way of putting it, truly. Instead of declaring that any given declaration is false let us hereafter say it is "a matter of wrongfulness of statement." We thank the colored brother for the expression.—Louisville Recorder.

White Oaks & Lincoln Co.

The Arcadia and Hesperides of the World.

The Golconda and Elysium of the Continent.

White Oaks is a town of about 1,200 people, and is situated on Sec. 38, Town 6, Range 13 east, in the western part of Lincoln County, New Mexico. At the last general election there were cast in the town, 292 votes, while the Registration was 312. During the year 1888 there was expended in various improvements upwards of $230,000. The distance from Carthage, on the A. T. & S. F. R. R., 84 miles; 102 miles from Socorro, on the main line, 155 miles from El Paso, Texas, and 40 from Lincoln, the County seat. The distance from Liberal, Kansas, the terminus of the Rock Island system in [illegible], is 380 miles. R. R. lines are now being constructed either from El Paso, Texas, and Liberal, Kansas. Both lines will be completed before Jan. 1st 1890.

White Oaks is the largest town in the county, and the seat of an important [illegible] trade. It is finely situated in a valley, among the [illegible] ranges at an elevation of 6,470 feet above sea level. It has two religious organizations. Methodist and Congregationalist, a large and prosperous public school, and an Academy; two weekly newspapers supply mental pabulum. The various so[...] [...]itable organizations [...] Pythias, Young [...]nt Association; 75 [...]sons, with a Hall [...] instruction; Grand [...] public and its aux[...] R. C. are strong, [...]chased a lot will [...] of their own [...] Athletic Club, which [...] in Athletic Hall. [...] business is repre[...]

[...] Gen'l Merchandise
[...] Co.
[...] Dry goods, Clothing &c
[...] Groceries
[...] Building Material, Provision Dealer
[...] Milliners
[...] Notary Public
[...] Furniture
[...] Hardware and Tinshop
[...] Druggist
[...] Jeweler
[...] Meat, Treat, Clark & Co
[...] Meat Market
[...] Bootmaker
[...] Bakery
[...] Saloon
[...] Restaurant
[...] Mineral Water
[...] Livery Stable
[...] Blacksmith
[...] Physician and Surgeon
[...] Attorney
[...] Mining Cont's, Building Contract..
[...] Mason
[...] Surveyor
[...] Notary, Ed. R [...] and Real Estate

[...] working satisfac[...] one 20 stamp, [...]tion, also a 10 [...] Centrifugal mills and a 10 stamp gold mill.

The great Homestake Gold Mine are one mile N. W. of the centre of the town, and around them are a dozen rich mines, less developed. Almost adjoining the town, on the S. E., are inexhaustible mines of coal, varying from bituminous to semi-anthracite. From four to seven miles N. W. of the town, in the Lone Mountain region, are extensive bodies of magnetic iron ores of excellent quality and high grade. Twenty miles south and south-west lie the silver lead mines of the Bonito mining district, the [illegible] gold mines of the Nogal mining district, the [illegible]'s Camp, [illegible] copper (silver bearing) [illegible] of the west side [illegible] town is abundantly supplied [illegible] water; wood is abundant in [illegible] and timber in the [illegible] ranges.

The County of Lincoln, in the [illegible] corner of New Mexico [illegible] miles in extreme length [illegible] breadth, [illegible] square miles. [illegible] from north to south b[illegible] the county [illegible] tributaries arising in the east side of the Great Range. The western part of the county is divided by mountains, locally known as the Gallinas, Jicarillas, Carizos, Sierra Blancos, &c. all portions of the Great Mountain Range dividing eastern New Mexico. The peaks of these ranges vary from Gallinas and Jack's Peak about 8,000 feet, to Carizo, 9,200, Nogal, 10,000, and Sierra Blanca, 12,000.

The population of the county was 5,000 in 1885, now about 8000. The towns other than White Oaks, are Lincoln, San Patricio, Picacho, Weed, Dowlin's Mill, Galena, Roswell, Seven Rivers, Three Rivers, Bonito, Nogal, Parsons and Lookout.

Two-thirds of the county consists of fine grazing land [illegible] well watered, and [illegible] with 200,000 head of cattle, an increase of 1,000 per cent in 5 years. The Angora goat has made his appearance in the mountains of Lincoln county, and he is here to stay. He ranges where nothing else will, and is exceedingly profitable to his owner. There are but few sheep in the county, about 15,000 horses and mules, and burros, (Anglia Jackasses,) like the sands of the seashore for multitude.

On the Penasco, Ruidoso, Bonito, Hondo, Seven Rivers, Black River, and Pecos, there are the finest of agricultural lands. Fine farms have been opened on all these streams, and [illegible] been produced in exceptional quality and quantity every farm product [illegible] can be raised at such an elevation. The experience of the late Chas. Fritz demonstrated that Lincoln county will produce in abundance all the northern fruits. The agricultural interest is already important, and growing—Experiments show that in most portions of the county crops can be raised without irrigation.

Mines were first discovered in the county in 1869. Nothing was done in the way of mining until 1879. Because of lack of capital and distance from communication, the mining industry languished until 1884. Now the product of Nogal and White Oaks districts is an important part of the total gold production of the Territory of New Mexico, and the prospect is that that production will be trebled in 1889.

The heat is not great in summer, nor is the cold excessive or long continued in winter.

Our people are refined, cultivated, open, hospitable, and [illegible] no one coming to cast his lot with us need fear the lack of society, [illegible] such as it is as acceptable [illegible] pleasing as any that he left in his [illegible]. Strangers are welcome here, [illegible] welcome, if they come to settle among us.

The county has an efficient Public School system, managed by a County Superintendent, and the Directors of twenty two school districts. Upwards of twenty nine efficient schools were in operation in 1888, and the number will be greater in 1889. Public sentiment favors a liberal expenditure of public money for educational purposes, and private liberality can be relied upon to make good any deficiencies. There are no [illegible] grants" in Lincoln county; no horrid octopus stretching out its tentacles to crush out [illegible] Chinese dragon to weaken [illegible]ador. Our every citizen is free and a lover of freedom. Here there is no scheme between religion, politics, and man [illegible] is priviliged to worship [illegible] what form he pleases, or [illegible] form, to vote what ticket he pleases, or disfranchise himself. The Burns's theory is our only tone:

Rank is but the guinea's stamp
And man's a man for a' that.

The population of Lincoln county is mainly American—White Oaks is distinctively an American town. We have room, and to spare, for many thousand yet, [illegible] farmers, merchants, artisans, manufacturers, miners, prospectors, and ladies.

There is a piece of ground in this county for every inhabitant of the United States, 100x125 feet, or for each family in the United States almost an acre and a half. Or if the land of this county should be distributed among all the people of the world there would be a piece for each man, woman and child 10x50 feet, or a lot for each family 25x100 feet, the usual size of a Los Angeles town lot.

The valuation of the county is upwards of $3,000,000, an increase of 900 per cent in 5 years. San Miguel county, containing the important city of Las Vegas, and more than four times the population of our county, was the only [one] which exceeds Lincoln in wealth last year. The tax levy for all purposes is but $4 25 per $100. County finances are flourishing, and the small debt of [illegible] years are being rapidly paid from surplus of the present.

Terms of subscription.

One year........................ 2.00
Six months...................... 1.00
Three months.................... .50

Subscriptions invariably in advance, single copies 5 cents. Specimen copies free.

ARRIVAL AND DEPARTURE OF MAILS.

EASTERN MAIL.
Arrives daily at.................. [illegible]
Departs........................... [illegible]

FORT STANTON MAIL.
Arrives daily at.................. [illegible]
Departs........................... [illegible]

RED CLOUD MAIL.
Arrives from Red Cloud, Thursdays.... 2 p.m.
Leave White Oaks, Mondays.......... 10 a.m.

All mails close 30 minutes before departure. Registered letters and packages should be presented one hour before departure of mails. Office open on Sundays from 8 to 9 a.m. and 4 to 5 p.m.

ELLA G. TIMOFEY, P. M.

COUNTY DIRECTORY.

Probate Judge	F. R. Lund
Probate Clerk	Geo. Curry
Sheriff	D. C. Nowlin
Assessor	J. W. Reynolds

County Commissioners.
M. Cronin, T. W. Henley, ——Miller.
County School Superintendent,
F. H. RICHMOND.

Precinct No. 5, Directory.

Justice of the Peace	J. R. Collier
Constable	J. P. C. Langston

OFFICIAL DIRECTORY.

FEDERAL.

Delegate to Congress	Antonio Joseph
Governor	L. Bradford Prince
Secretary	[illegible] Thomas
Chief Justice	E. V. Long
Associates	W. H. Whiteman
Justices	J. R. McFie
Surveyor General	E. V. Hobart
U. S. Marshal	Trinidad Romero
U. S. Dist. Attorney	[illegible]
Collector Int. Rev.	J. P. McGrorty

Registers, Land Office.

Las Cruces	E. G. Shields
Santa Fe	A. L. Morrison
Roswell	J. H. Mills

TERRITORIAL.

Att'y General	[illegible]
Adj. General	E. W. [illegible]
Treasurer	A. Ortiz y Salazar
Auditor	Trinidad Alarid

Lincoln Co Leader.

WHITE OAKS, N. M

Devoted to

NEWS,
POLITICS,
RELIGION,
TEMPERANCE,
INTEMPERANCE,
MINES and MINING,
LIVE STOCK INTERESTS,
AGRICULTURE,
SENSE,
NONSENSE,
In fact EVERYTHING
of interest, good or bad, will be discussed or cussed in these columns.

Wm Caffrey - - - Engineer

PISO'S REMEDY FOR CATARRH.—Best. Easiest to use. Cheapest. Relief is immediate. A cure is certain. For Cold in the Head it has no equal.

CATARRH

It is an Ointment, of which a small particle is applied to the nostrils. Price, 50c. Sold by druggists or sent by mail. Address, E. T. Hazeltine, Warren, Pa.

PISO'S CURE FOR

Best Cough Medicine. Recommended by Physicians. Cures where all else fails. Pleasant and agreeable to the taste. Children take it without objection. By druggists.

CONSUMPTION

If You Have

CONSUMPTION	COUGH OR COLD
BRONCHITIS	Throat Affection
SCROFULA	Wasting of Flesh

Or any Disease where the Throat and Lungs are Inflamed, Lack of Strength or Nerve Power, you can be relieved and Cured by

SCOTT'S EMULSION OF PURE COD LIVER OIL

With Hypophosphites.

PALATABLE AS MILK.

Ask for Scott's Emulsion, and let no explanation or solicitation induce you to accept a substitute.

Sold by all Druggists.

SCOTT & BOWNE, Chemists, N.Y.

WHAT

SCOTT'S EMULSION CURES	CONSUMPTION SCROFULA BRONCHITIS COUGHS COLDS Wasting Diseases

Wonderful Flesh Producer.

Many have gained one pound per day by its use.

Scott's Emulsion is not a secret remedy. It contains the stimulating properties of the Hypophosphites and pure Norwegian Cod Liver Oil, the potency of both being largely increased. It is used by Physicians all over the world.

PALATABLE AS MILK.

Sold by all Druggists.

SCOTT & BOWNE, Chemists, N.Y.

LUMBER MILLS.

BLAZER'S

Saw and Plaining Mills.

South Fork Rio Tularosa.

Lincoln County. N. M.

Will saw and plane all kind of lumber and deliver at any point at reasonable rates.

J. H. BLAZER.

If you want address cards, visiting cards, or any kind of business cards, envelopes, neatly printed letter heads, statements, in lots any kind of blanks, call on us we'll do it. Job work done neatly quickly, and in a manner to suit all. Do you want posters, dodgers, handbills, programs, and in fact, anything that can be done with type and ink. If you call on us we will do it for you, for

WE PRINT

Bills,
[illegible],
Blanks,
Tickets,
Posters,
Receipts,
Programs,
Envelopes,
Bill Heads,
Pamphlets,
[illegible],
Note Heads,
Letter Heads,
Visiting Cards,
Funeral Notes,
Wedding Invitations,
And everything else commonly done in a printing office. Call and [illegible] samples and learn our prices

THE MILLER ORGAN

IS THE FINEST AND BEST.

It stands at the head of all good organs. Those who desire to have the best organ should acquaint themselves with the merits of our instruments. Don't take our word for what we say, but see and test our instruments. If no dealer sells our organs in your locality, write to the factory.

BUY NO OTHER.

Address, MILLER ORGAN CO., Catalogues, &c., free. LEBANON, Pa.

Mme. DEMOREST'S

RELIABLE PATTERNS

Are the only ones that will give a perfect fitting garment.

MME. DEMOREST'S System of Dress Cutting.

Chart and Book of full directions, enabling any one to Cut and Fit perfectly.

Price, $3.00. Sent by mail, post paid, on receipt of price.

MME. DEMOREST'S PORTFOLIO OF FASHIONS AND WHAT TO WEAR

Is a large Magazine of 31 pages of Fashion Notes and Styles, Illustrated with about 1,000 Cuts. Sent, post-paid, for 25 cents.

THE

Demorest Sewing Machine.

THIS STYLE ONLY

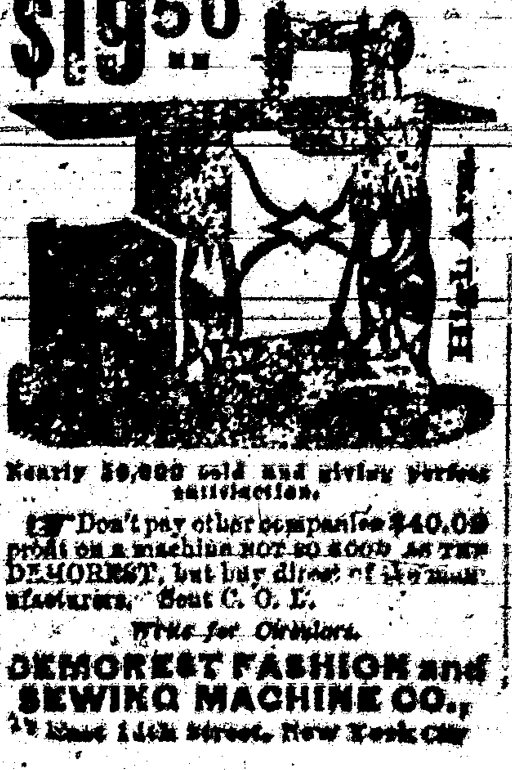

Nearly 50,000 sold and giving perfect satisfaction.

Don't pay other companies $40.00 profit on a machine NOT SO GOOD AS THE DEMOREST, but buy direct of the manufacturers. Sent C. O. D.

Write for Circulars.

DEMOREST FASHION and SEWING MACHINE CO., 17 East 14th Street, New York City

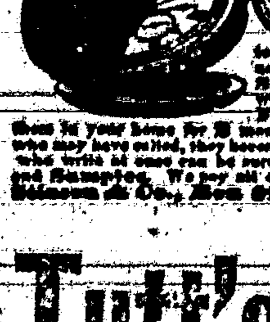

One Solid Gold Watch. Sold for $100, until lately. Best $85 watch in the world. Perfect timekeeper. Warranted. Heavy Solid Gold Hunting Cases. Both ladies' and gents' sizes, with works and cases of equal value. One Person in each locality can secure one free, together with our large and valuable line of Household Samples. These samples, as well as the watch, we send Free, and after you have kept them in your home for 2 months and shown them to those who may have called, they become your own property. Those who write at once can be sure of receiving the Watch and Samples. We pay all express, freight, etc. Address Stinson & Co., Box 812, Portland, Maine.

Tutt's Pills

To cure costiveness the medicine must be more than a purgative. To be permanent, it must contain

Tonic, Alterative and Cathartic Properties.

Tutt's Pills possess these qualities in an eminent degree, and

Speedily Restore

to the bowels their natural peristaltic motion, so essential to regularity.

Sold Everywhere.

Dobbins' Electric Soap

THE BEST FAMILY SOAP IN THE WORLD.

It is Strictly Pure. Uniform in Quality.

THE original formula for which we paid $50,000 *twenty years ago* has never been modified or changed in the slightest. This soap is identical in quality to-day with that made twenty years ago.

IT contains nothing that can injure the finest fabric. It brightens colors and bleaches whites.

IT washes flannels and blankets as no other soap in the world does—without shrinking—leaving them soft and white and like new.

READ THIS TWICE

THERE is a great saving of time, of labor, of soap, of fuel, and of the fabric, where Dobbins' Electric Soap is used according to directions.

ONE trial will demonstrate its great merit. It will pay you to make that trial.

LIKE all best things, it is extensively imitated and counterfeited.

Beware of Imitations.

INSIST upon Dobbins' Electric. Don't take Magnetic, Electro-Magic, Philadelphia Electric, or any other fraud, simply because it is cheap. They will ruin clothes, and are dear at any price. Ask for

DOBBINS' ELECTRIC

and take no other. Nearly every grocer from Maine to Mexico keeps it in stock. If yours hasn't it, he will order from his nearest wholesale grocer.

READ carefully the inside wrapper around each bar, and be careful to follow directions on each outside wrapper. You cannot afford to wait longer before trying for yourself this old, reliable, and truly wonderful

Dobbins' Electric Soap.

GOLD fields are scarce, but those who write to Stinson & Co., Portland, Maine, will receive free, full information about work which they can do, and live at home, that will pay them from $5 to $25 per day. Some have earned over $50 in a day. Either sex, young or old. Capital not required. You are started free. Both sexes; all ages. All is new.

Subscribe for the County Leader.

SING TO ME.

Out of the silences wake me a song,
Beautiful, sad, and soft and low;
Let the loveliest music sound along,
And wing each note with a wail of woe,
Dim and drear
As hope's last tear,
Out of the silences wake me a hymn,
Whose sounds are like shadows soft and dim.

Out of the stillness of your heart—
A thousand songs are sleeping there—
Wake me a song, thou child of art,
The song of a hope in a last despair,
Dark and low
A chant of woe,
Out of the stillness, tone by tone,
Cold as a snow flake, low as a moan.

Out of the darkness flash me a song,
Brightly dark and darkly bright;
Let it sweep as a lone star sweeps along
The mystical shadows of the night.
Sing it sweet,
Where nothing is drear or dark or dim,
And earth song soars into heavenly hymn.

—Father Ryan.

MICKEY'S CHICKENS.

PRELUDE.

How long the big pine in Lindsley's Wood had roared his basso profundo in the tempest and whispered his lullaby in the breeze no one knew. How many days had passed since first the sun tipped his crest with gold in the morning and bathed his branches with ruddy fire in the evening had never even been suggested. How many wintry shrouds had weighed down his branches, or how many times he had shed his coat, or how often he had sighed in sympathy with the laurel bush from fit. Mary's, or sheltered under his great swaying arms the play of little children, was not even a matter of conjecture. Little by little he had grown in stature, year by year his girth had increased until one morning it dawned upon him that he was the king of the wood. There were haughty hemlocks not far away and giant oaks, but not one of these, for symmetry of stature, could compare with the big pine. Around his great trunk in a green spiral there twisted an ivy vine, with lustrous leaves caressing the pine's rough bark until its tender feelers reached the very topmost branches lanced by the sunbeams. The dew fell upon the ivy and the pine alike and every morning the sun drank up the gleaming drops. Far below the pine ran the shining river, and behind him lay a smiling meadow. His foot was buried deep in his own brown needles, and within the shelter of his kindly shade a clump of laurel bushes grew. Hidden by the laurels lay a hollow hemlock log that had once been a stately trunk. One awful winter's night a tempest had slain the tree.

PART I.

Last spring, when the lingering snow in the hollows of the wood had melted and trickled down the rocks to the Rondout creek, a staid and motherly partridge built a nest in the hollow log and deposited within its cozy environment of leaves and pine needles thirteen speckled eggs. One day, far down the dim aisles of the wood she heard the sound of coming footsteps. The partridge squatted closer down upon the eggs, and no eye but that of a hawk could have seen the difference between her brown back and that of the rotten log. Her little heart beat hard with excitement and fear, but the palpitation failed even to stir the soft feathers under her wing. Her eyes glittered like two jet beads as she peered out of her hiding place. The log had sang a low soothing psalm and a chipmunk stuck his head out of a hole in an oak tree near by. But above the sound of the psalm ... by the partridge coming ... There were shuffling sounds in the dried leaves, and at intervals the breaking of a twig sounded sharply through the still wood.

Then from around the trunk of a big hemlock which had tossed its green arms in the sunlight for forty years came the figure of a sneaking boy with a bow gun held in the hollow of his right arm. By this time the partridge was standing up in the nest, her neck was outstretched and every fiber in her little feathered body was tense with excitement. Nearer and nearer came the boy, his eyes roving through the wood in search of a victim for his arrow. The chipmunk ran down ... and jumped upon the log in which the partridge was palpitating. The squirrel's curiosity overcame its fears and it stopped upon the log to catch a glimpse of the intruder into its sylvan retreat.

The twang of a bowstring cut the air and a wooden bolt with a shingle nail in its head sped. ... so close that its passage ruffled the fur of the squirrel. The squirrel whisked out of sight, and the partridge, with a loud whir which startled the boy so that he dropped his bow gun, flew into a laurel brake ... by.

PART II.

The old Dominick hen wanted to sit. She had tried to satisfy her natural instinct in the wood box. When driven from this retreat by Mrs. Finn's broom she nestled in Mr Finn's old felt hat. Here, too, she was foiled in her purpose by a pailful of cold water, which temporarily dampened her enthusiasm and her feathers. Still she persevered in her efforts at propagation and was found late in the afternoon, after drying herself in the sun, trying to scratch a hole in the best quilt upon the parental linen bed. To this Mrs. Finn objected with a broom and a maledi tion.

"Ye ould blatherskite!" said she, bringing the broom down upon the bed, for the hen wasn't there when the broom came down. "Musha! but I'll wring yer neck wid me fist whin I lay me hands on ye! Phy don't yez go out an' play marvels wid th' gravel stones stead o' foolin' wid me quilt?"

The old hen wandered around the yard disconsolately. Life had no charms for her in her uneasy condition of mind. Besides, there were no eligible places in the yard in which to carry out her designs. Her miserable condition provoked the sympathy of little Mike, and he decided that she should have the pleasure of setting on a nest of eggs if he could by hook or crook procure them for her. For two days, after school hours, he searched the borders of Brown's pond for duck eggs, and was fortunate in finding two. These were stowed away in an old hat in the cellar, and the hen, with a glad cluck of content, settled herself upon them. That afternoon he went hunting in the woods.

PART III.

When the partridge flew off her nest little Mike examined the hollow log and found thirteen speckled eggs. Warm and smooth they felt in his palms. Folding them close against his breast to preserve the heat, he started on a run for home and dashed into the cellar. His eyes danced with self gratulation as he said:

"Shoo, Nanny, be quiet till I give ye some more eggs we'll hatch out wid chickens."

The hen squawked a gentle protest against being disturbed and then settled down to her work again. During the period of incubation little Mike attended

(CONTINUED ON PAGE 8.)

Interest to Subscribers.

A Postmaster is requested to give official notice (returning a paper does not satisfy the law) when a subscriber does not take his paper from the office, and states the reason of its not being taken, and a neglect to do so makes the postmaster responsible to the publisher for the payment.

Any person who takes a paper from the postoffice, whether directed in his name or that of another, or whether he has subscribed or not, is responsible for the pay.

If a person orders his paper discontinued, he must pay all arrears, or the publisher may continue to send it until payment is made, and collect the whole amount, whether it be taken from the office or not. There can be no legal discontinuance until the payment is made.

If the subscriber orders his paper to be stopped at a certain time, and the publisher continues to send it, the subscriber is bound to pay for it if he takes it out of the office. The law proceeds upon the ground that a man must pay for what he uses.

The courts have decided that refusing to take newspapers and periodicals from the office, or removing and leaving them uncalled for, is prima facie evidence of intentional fraud.

OUR PREMIUMS

THIS PAPER

—WITH—

THE SAN FRANCISCO

WEEKLY CALL

Price, $1.25 per Year,

—OR—

THE SAN FRANCISCO

MORNING CALL

Price, $6.00 per Year.

AS PREMIUMS FOR

1889.

THE SAN FRANCISCO WEEKLY CALL is a handsome eight-page paper. It is issued every Thursday, and contains all of the important news of the week, gleaned from every quarter of the globe, complete up to date of publication. It contains interesting special correspondence from all of the principal cities of the world and a vast amount of the best selected and original general literature. It furnishes the latest and most reliable financial news and market quotations, and gives special attention to horticultural and agricultural news, and is in every respect a first-class family paper, appealing to the interest of every member of the household.

THE MORNING CALL.

(SEVEN ISSUES A WEEK)

Is a live metropolitan daily. It has the LARGEST CIRCULATION and is recognized as being the LEADING NEWSPAPER of the Pacific Coast. Either of the above papers we will send postpaid as a premium on receipt of the following subscription prices for the combination:

The Leader and Daily Call (seven issues a week) $5 a year. The Weekly Call and Leader $...

SCIENTIFIC AMERICAN

ARCHITECTS & BUILDERS Edition of Scientific American.

TRADE MARKS.

... & Co., Patent Solicitors, General Office: 361 Broadway, N. Y.

SAN ANTONIO HOTEL

SAN ANTONIO .... N. M.

MRS. Wm. DUTLEY, Pr

Good Table—Clean Beds—Moderate Charges.

PROPOSALS FOR MILITARY SUPPLIES AT ROAD STATIONS.

Headquarters Department of Arizona, Office of the Chief Quartermaster, Los Angeles, Cal., April 8, 1890. Sealed proposals in duplicate, will be received at this office, until 11 o'clock a. m., on THURSDAY May 8, 1890, and opened immediately thereafter in the presence of bidders, for the furnishing of Fuel, Forage and Water at Road Stations in the Department of Arizona, to passing parties, teams, or detachments of troops during the fiscal year commencing July 1, 1890, and ending June 30, 1891. Blank forms for proposals, containing full ... of the supplies required and instructions to bidders, will be furnished on application to this office, or to the Quartermasters at Forts Apache, Bowie, Grant, Huachuca, Lowell, McDowell, Mojave, Thomas and Verde and San Carlos, Whipple Barracks and Tucson, A. T., and Fort Bayard, Selden, Stanton, Union and Wingate, and Santa Fe, N. M. The Government reserves the right to reject any or all bids. A. S. KIMBALL, Quartermaster, U. S. Army, Chief Quartermaster.

J. H. Bonnell

—DEALER IN—

LUMBER,
SHINGLES,
DOORS,
WINDOWS, &c

A full supply of

Building materials

LANDS—MINES

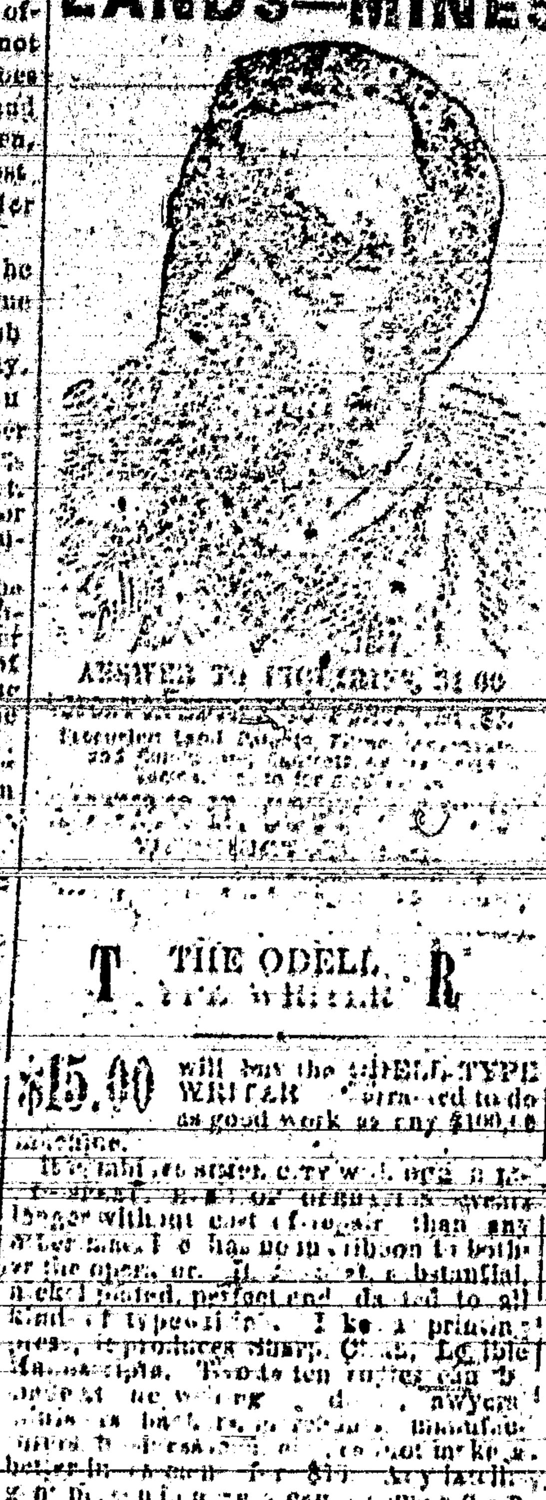

ANSWER TO INQUIRIES, $1.00

THE ODELL TYPE WRITER

$15.00 will buy the ODELL TYPE WRITER. Warranted to do as good work as any $100 machine.

It combines simplicity with durability, speed, ease of operation, wears longer without cost of repairs than any other machine. Has no ink ribbon to bother the operator. It is neat, substantial, nickel plated, perfect and adapted to all kinds of type writing. Like a printing press, it produces sharp, clean, legible manuscripts. Two to ten copies can be made at one writing. Any intelligent person can become an operator in two days. ...

$1,000 reward ...

ODELL TYPE WRITER CO., The Rookery, Chicago, Ill.

BEWARE OF IMITATIONS.

To cure Biliousness, Sick Headache, Constipation, Malaria, Liver Complaints, take the safe and certain remedy,

SMITH'S

BILE BEANS

Use the SMALL SIZE (40 little Beans to the bottle). THEY ARE THE MOST CONVENIENT. Suitable for all Ages. Price of either size, 25c. per Bottle.

KISSING at 7-17-70 PHOTOGRAVURE PANEL SIZE. Mailed for 4 cts. (coppers or stamps). J. F. SMITH & CO. Makers of "BILE BEANS," ST. LOUIS MO.

PRINTERS' INK.

A JOURNAL FOR ADVERTISERS.

Is issued on the first and fifteenth days of each month, and is the representative journal—the trade journal of American advertisers. It indicates to the inexperienced advertiser how, when, and where he should advertise; how to write an advertisement; how to display one; what newspapers to use; how much money to expend—in fact, discourses on every point that admits of profitable discussion. Advertising is an art practised by many but understood by few. The conductors of PRINTERS' INK understand it, and their advice is based on an experience of more than twenty-five years in placing advertising contracts for many of the largest and most successful advertisers. A year's subscription costs but One Dollar; sample copies Free. Address:—

GEO. P. ROWELL & CO., Newspaper Advertising Bureau, 10 Spruce St., New York.

R. W. Tansill & Co. WANT ONE Agent in Every Town.

TANSILL'S PUNCH 5¢

GODEY'S LADY'S BOOK FOR 1890

$2 A YEAR ALWAYS IN ADVANCE.

A Handsome Engraving to Every Subscriber.

TERMS TO CLUBS.

For Cash; Commissions.

2 Copies	....	$3.40
3	"	4.50
4	" with free copy to raiser	7.00
5	"	7.50
6	"	9.00

GODEY'S at the present time is admitted by press and people to be superior to any ladies' magazine in America having the greatest variety of departments ably edited.

Club Raisers' Premiums for those who Prefer Silverware to Cash Commission.

Godey's has arranged to give elegant Silver Plated Ware of superior makers as premiums, the value of which in some instances reaches over $25 for one premium. Send 15c for Sample copy which will contain Illustrated Premiums with full particulars and terms. Address,

GODEY'S LADY'S BOOK,
Philadelphia, Pa.

In Club with this paper, GODEY'S and the LEADER,

$3.50 per Year,

which should be sent to the editor of this Paper.

20 BOOKS GIVEN AWAY

We will send the entire list of Twenty Valuable Books enumerated and described below, to every subscriber to this paper for the ensuing year, who remits ... cents in addition to the regular subscription price. ... each of which contains a complete novel or other work by a well-known and popular author, are published in neat pamphlet form, printed from good readable type on good paper, and many of them are handsomely illustrated. They comprise some of the finest works ever written by some of the most popular authors of America and Europe. Each one is complete in itself:

No. 15. Mrs. Caudle's Curtain Lectures. By Douglas Jerrold. Very old and very funny. ...
No. ... Adventures of a Bachelor. ...
No. ... How to Make and Save Money on the Farm. A valuable compilation of useful facts, hints and suggestions for farmers and housekeepers.
No. 31. From the Earth to the Moon. A Novel. By Jules Verne.
No. ... The Little Old Man of the Batignolles. A Novel. By Emile Gaboriau.
No. 57. A Dangerous Woman. A Novel. By ...
No. 36. The Linden Farm Bride. A Novel. By ...
No. ... Baron Derrick's Daughter. A Novel. By ...
No. ... The Baron's Will. A Novel. By ...
No. ... The Peril of Richard Pardon. A Novel. By B. L. Farjeon.
No. ... Bluebeard's Wife. A Novel. By ...
No. 3. The Guardian's Plot. A Novel. By ...
No. ... The Gray Falcon. A Novel. By M. T. Caldor.
No. 24. The Barrow of a Secret. A Novel. ...
No. ... Percy and the Prophet. A Novel. ...
No. ... The Story of a Wedding Ring. A Novel. By the author of "Dora Thorne."
No. ... Marlyn's Temptation. A Novel. By ...
No. ... A Modern Cinderella. A Novel. By the author of "Dora Thorne."
No. ... The Island Home. A Novel. By M. T. Caldor.
No. ... The Fatal Glove. A Novel. By Clara Augusta.

One of the BEST Telescopes in the world FREE. Our facilities are unequaled, and to introduce our superior goods we will send FREE to ONE PERSON in each locality, as above. Only those who write to us at once can make sure of the chance. All you have to do in return is to show our goods to those who call—your neighbors and those around you. The beginning of this advertisement shows the small end of the telescope. The following cut gives the appearance of it reduced to about the fiftieth part of its bulk. It is a grand, double size telescope, as large as is easy to carry. We will also show you how you can make from $3 to $10 a day at least, from the start, without experience. Better write at once. We pay all express charges. Address, H. HALLETT & CO., Box 880, PORTLAND, MAINE.

THE VOICE ...

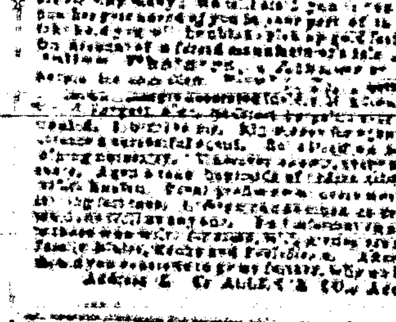

By buying at wholesale and acting as Agent for the cheapest reliable house on earth. On receipt of 98 cts. in one cent stamps we will send as a sample a complete set of family scales, together with our catalogue of Watches, Books, Guns and numerous household articles on which we offer great inducements to Agents and others. The Scales are accurately fitted and adjusted and are warranted in every respect, and are only offered at this price for the purpose to encourage agents and others to handle our goods. On a ten dollar cash order from our mammoth circular we will send one set of scales free; or allow you the price paid for this set. A. T. EVANS & CO., ... CHICAGO, ILL.

THE BEST SEEDS are those put up by D. M. FERRY & CO. Who are the Largest Seedsmen in the world. D. M. FERRY & Co's Beautifully Illustrated, Descriptive and Priced SEED ANNUAL for 1890 will be mailed FREE to all applicants, and to last season's customers. It is better than ever. Every person using Garden, Flower or Field SEEDS should send for it. D. M. FERRY & CO. DETROIT, MICH.

MRS. LEE. "Why, Addie, you needn't cry about it! I only said Mrs. Allen was a very well-informed woman, and I wished you would follow her example."

MRS. LEE. "Yes, and last week you said you wished I could manage to look as stylish as Mrs. Allen,—and she makes all her own clothes. But she has what I haven't."

MR. LEE. "What is that?"

MRS. LEE. "Well, she gets all of her information from the Magazine they take. I admit that she knows all that is going on, and is bright and entertaining in conversation; but I could do as well as she does if I had the same source of information. She lent me the last number of her Magazine lately, and I learned more in one hour's reading, about various social matters and the topics of the day, than I would pick up in a month by my occasional chats with friends. It certainly covers every topic of interest, from the news of the day down to the details of housekeeping; and everything is so beautifully illustrated, too. Every time Mamie goes over to the Allens' she comes back and teases me to get you to take Demorest's Family Magazine, as the stories are so good. Even the boys watch for it every month, as a place is found for them also in its pages; and Mr. Allen swears by it. It is really wonderful how it suits every member of the family!"

MR. LEE. "Well, perhaps I had better send for a Specimen Copy; for, if it is anything like what you say it is, it will amuse and instruct the whole of us."

MRS. LEE. "I see that W. Jennings Demorest, the publisher, 15 East 14th Street, New York, is offering to send a Specimen Copy for 10 cents, so we can't lose anything, as each number contains a 'Pattern Order' entitling the holder to any Pattern she may choose, and in any size—which alone makes each copy worth 30 cents; and I just want a jacket pattern like Mrs. Allen's. The subscription price is only $2.00 a year; and I must say I can't see how they can publish so elegant a Magazine for so little money."

DEMOREST'S,

—AND THE—

LINCOLN COUNTY LEADER,

$2.50 a Year.

CARRIZOZO CATTLE RANCH, L'd.

White Oaks, New Mexico.

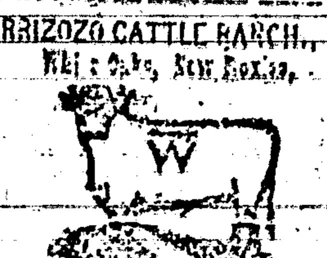

Horse brand C with dot in centre and ... on left shoulder.

I will further state, I will pay $500 reward for the conviction of any person for stealing or killing any of the cattle belonging to the above Company.

J. ... Manager.

FREE OUR NEW ... FREE.

... watch ... warranted heavy, solid gold hunting cases. ... All the work you need do is to show what we send you to those who call—your friends and neighbors and those about you—that always results in valuable trade for us, which holds for years when once started, and thus we are repaid. We pay all express, freight, etc. After you know all, if you would like to go to work for us, you can earn from $20 to $60 per week and upwards. Address, Stinson & Co., Box 812, Portland, Maine.

THE BELL ODOMETER!

Automatic, Neat, Reliable and Indispensable to all who drive.

The Odometer is designed to register records, and announce distances traveled by buggies and other wheeled vehicles. Attached to the axle, it is operated by a steel pin driven into the hub, as shown in the engraving. Price, complete, with full instructions, record cards, etc., $6.00, express prepaid. Address Monarch Mfg. Co., 3, 128 Third Avenue, CHICAGO, ILL.

I believe Piso's Cure for Consumption saved my life.—A. H. DOWELL, Editor Enquirer, Edenton, N. C., April 23, 1887.

PISO

The Best Cough Medicine is Piso's Cure for Consumption. Children take it without objection. By all druggists. 25c.

CURES WHERE ALL ELSE FAILS. Best Cough Syrup. Tastes good. Use in time. Sold by druggists.

I CURE FITS!

When I say CURE I do not mean merely to stop them for a time, and then have them return again. I MEAN A RADICAL CURE. I have made the disease of FITS, EPILEPSY or FALLING SICKNESS, A life-long study. I WARRANT my remedy to CURE the worst cases. Because others have failed is no reason for not now receiving a cure. Send at once for a treatise and a FREE BOTTLE of my INFALLIBLE REMEDY. Give Express and Post Office. It costs you nothing for a trial, and it will cure you. Address H. G. ROOT, M.C., 183 PEARL ST., NEW YORK.

... ERIE MEDICAL CO., BUFFALO, N. Y.

MARKS ANYTHING ... 25c.

INTERNATIONAL TYPEWRITER!

A strictly first-class machine. Fully warranted. Made from very best material, by skilled workmen, and with the best tools that have ever been devised for the purpose. Warranted to do all that can be reasonably expected of the very best typewriter extant. Capable of writing 150 words per minute—or more—according to the ability of the operator.

Price $100.00.

If there is no agent in your town, address the manufacturers,

THE PARISH MFG. CO.,
Agents Wanted. PARISH, N. Y.

FREE. STENOGRAPHY and TYPEWRITING FREE. First class facilities and best of teachers. Address, with stamp for return postage, THE PARISH MFG. CO., PARISH, N. Y.

Longest Line

Of railroad in the

WORLD

Under one management.

A. T. & S. F.

An eminent example of American Enterprise, Energy and Perseverance.

In the hands of young men this great system has been so carefully managed that it has earned a reputation second to none for convenience, safety and the luxury of travel. It is fast becoming the popular route for transcontinental travel, in connection with the Southern Pacific railroad.

It has opened up an almost unlimited field for pioneer enterprise in the far West. No other railroad can carry a man, who is seeking his fortune, to golden opportunities such as are open along a thousand miles of this great system.

Special freight rates are given to miners and immigrants.

For all the information you desire write to

W. F. WHITE,
General Passenger Agent,
Topeka, Kansas.

Or W. L. MALCOLM, Eastern Agent, 419 Broadway, New York

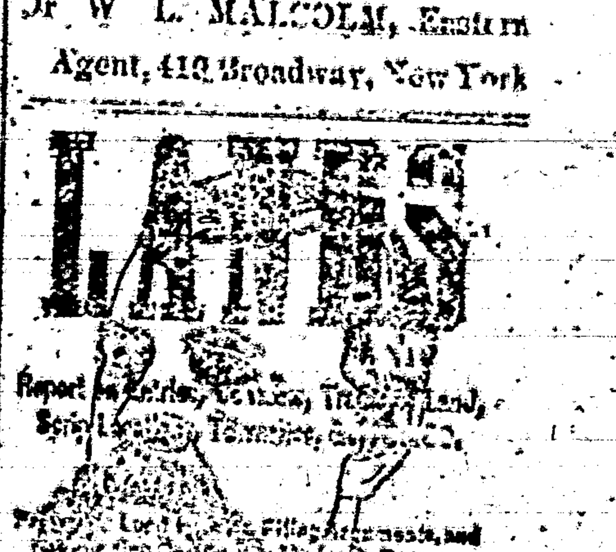

LADIES

Reports on Soldiers ... Timber Land ...

Every settler should have COPP'S SETTLER'S GUIDE, 123 pages, price 25 cts. (postage stamps).

GOOD INVESTMENT!

SEND 25 cents to the Editor of this Paper and get COPP'S SETTLER'S GUIDE

HENRY N. COPP, Land & Mining Attorney, WASHINGTON, D. C.

to the wants of the hen with jealous care. Corn meal was always right under her [illegible] and water in an old tomato can stood so near that she did not have to leave her nest. Every evening when he returned from school little Mike paid a visit to the hen to see how she was getting along, and each time he came he lifted the hen from the eggs to see if there was life in them. This continued for three weeks, until one evening on opening the cellar door he found two little ducklings with pieces of shell clinging to their backs peeping in the cellar. The hen was in a quandary. The partridge eggs beneath her were yet whole, and she was divided in her affection for the hatched and the unhatched. She decided, however, to continue operations on the partridge eggs, and a few days later they, too, had developed into chickens.

The whole Finn family were so tickled at the result of the [illegible] hen's efforts that they could scarcely contain themselves. Mrs. Finn insisted that the brood should be brought up out of the cellar into the kitchen. Here the little partridges [illegible] in a fright [illegible] were startled [illegible] least sound and walked out of sight at the [illegible].

[illegible] the bunches of brown feathers darting hither and thither over the floor, "these wild chickens [illegible] bigger, but they're fly [illegible], but they have no tails."

"Don't [illegible] ye at," said his wife "they'll have some tails gin six wakes."

Mickey was so tickled with his new charge that he hated to go to school. One day he put two of the partridges in his trousers pocket, and took them with him. They got out of his desk when he was called up to the spelling class, and created great excitement in the school. All the children left their seats and confusion prevailed until the wild chickens had flown out of the open window.

PART IV.

And so the summer faded away into the autumn. And October's chill breath began to kill the leaves in Lindsley's Wood. By this time the partridges had become strong of wing, and following their native instincts made their excursions into the fields near by. Mrs. Finn was in a state of constant fear lest they should not come back, but every evening when the pan of cornmeal was set out in the back yard the partridges and the ducks were there feeding amicably together.

Thursday, Oct. 4, had been set apart as a day of feasting. Mrs. Finn had decided to kill six of the partridges on the previous evening, and M. Cronin, the accordion player, Mrs. Deolan and her boy Jack, Mike Murphy and his wife, who had never eaten the toothsome wild chicken, and Mike Welsh and the sharer of his joys and sorrows, had been invited to attend. It was decided after a long consultation between Mrs. O'Brien and Mrs. Finn that the wild chickens should be served up in a pot pie with appropriate accompaniments of sliced potatoes, sweet marjoram, thyme, onions, carrots and other herbs and vegetable delicacies.

FINALE.

It was the twilight hour in the Finn back yard, when the frogs were beginning to croak and the whippoorwill over the [illegible] was piping his lay. Shadows of the [illegible] were stealing [illegible] the sky [illegible] and over [illegible] the [illegible] of Lindsley's wood were [illegible] against the west [illegible] Finn and her boy were [illegible] watching the partridges at their evening meal [illegible] the slaughter of the innocents [illegible] when across the [illegible] between the [illegible] [illegible] a curious [illegible].

"What is that?" said Mrs. Finn.

"It's meself doesn't know," replied Mickey.

Again the sound came over the wide reaches of [illegible]. It attracted the attention of the partridges. They lifted their heads from the pan of corn meal and clustered together [illegible] sound was like soft beating [illegible] muffled drum. There was a sudden movement among the partridges, [illegible] they rose into the air with a whir which startled Mickey and his mother to their feet. Huddled close together in a bunch which could have been covered by a quilt, the partridges flew. There was a fleeting glimpse of brown feathers, a rush of beating wings and the shadows of the wood closed over the fleeing birds.

Mickey looked at his mother in wild eyed astonishment. Then he managed to stammer out:

"Hm mother, the wild chicken called the little wans, an' they've gone home!"—Ernest Jarrold in New York Evening Sun.

A Fortune in Titles.

Speaking of titles, I encountered the other day a man who has copyrighted the names of twenty-eight plays—or rather, twenty eight names for plays—and has never written one. He is a journalist of literary aspirations and with an especial leaning toward the stage. Whenever a good title occurs to him he immediately takes out a copyright on it. He has had opportunities of selling one or two of his titles for round sums, but he has thus far steadily refused. He is considering, however, an offer of several hundred dollars for one of his twenty eight titles from a manager who wants it for one of those hodge podges of specialties which now occupy the stage so largely.—Book Buyer.

When the Coldest Day Comes.

The coldest day will fall between Jan. 20 and 30, according to Gen. Greely's prediction. According to his explanation the coldest day does not come at the winter solstice, but somewhat later, since the greatest cold must be experienced at that time of the year when the amount of heat received from the sun becomes equal to that lost by nocturnal radiation. As might be expected, the coldest day falls earlier in the southern part of the country than in the northern.—Chicago Herald.

A Needed Injunction.

Sick Lady (to Bridget, with cards)—Didn't I instruct you to say, Bridget, to any one that called that I was too ill to be seen?

Bridget—Yis, but shure, mum, I forgot ut intirely, an' oh, mum, they do have such beautiful fall suits on.

Sick Lady (rousing herself)—You may say to the ladies, Bridget, that I will be down at once.—New York Sun.

Better Way of Putting It.

A colored brother recently, in contradicting what another colored brother had stated, said: "Brother Moderator, that is a matter of wrongfulness of statement." An original way of putting it, truly. Instead of declaring that any given declaration is false let us hereafter say it is "a matter of wrongfulness of statement." We thank the colored brother for the suggestion.—Louisville Recorder.

White Oaks & Lincoln Co.

The Mecca and Hesperides of the World.

The Golconda and Elysium of the Continent.

White Oaks is a town of about 1,200 people, and is situated on Sec. 36, Town 6, Range 13 east, in the western part of Lincoln County, New Mexico. At the last general election there were cast in the town, 292 votes, while the Registration was 313. During the year 1888 there was expended in various improvements upwards of $250,000. The distance from Carthage, on the A. T. & S. F. R. R., 84 miles; 103 miles from Socorro on the main line; 155 miles from El Paso, Texas, and 40 from Lincoln, the County seat. The distance from Liberal, Kansas, the terminus of the Rock Island system in Kan., is 380 miles. R. R. lines are now being constructed either from El Paso, Texas, and Liberal, Kansas. Both lines will be completed before Jan. 1st 1890.

White Oaks is the largest town in the county, and the seat of an important [illegible] trade. It is finely situated in a valley, among the [illegible] ranges, at an elevation of 6,470 feet above sea level. It has two religious organizations, Methodist and Congregationalist, a large and prosperous public school, and an Academy; two weekly newspapers supply mental pabulum. The various social and charitable organizations are Knights of Pythias, Young Men's Benevolent Association; 75 strong; Free Masons, with a Hall in course of construction; Grand Army of the Republic and its auxiliary, the W. R. C., are strong, and having purchased a lot will soon erect a Hall of their own thereon; the Athletic Club, which meets regularly in Athletic Hall.

White Oaks business is represented as follows:

W. H. Ward	Gen'l Merchandise
Young & Taliaferro	"
Bond & Stewart	"
M. Whiteman	"
Goodman, Zeigler & Co.	
	Dry goods, Clothing &c
L. A. Brown & Bro.	Groceries
A. Hudgens	"
A. L. Barnett	Building Material
[illegible]	Provision dealer
[illegible]	Milliner
[illegible]	Hotel Keeper
[illegible]	"
[illegible]	Furniture
F. J. Mathews	Hardware and TinShop
[illegible]	Druggist
[illegible]	"
Dr. M. G. Paden	"
[illegible] Page	Jeweler
[illegible] Meat Market, Fresh Cheese & Co	
[illegible]	Meat Market
[illegible] Corey	Shoemaker
Mrs. McInness	Bakery
[illegible]	Saloon
W. J. Luttell	"
[illegible]	Restaurant
A. Schnering	Mineral Water
[illegible]	Livery Stable
Chas Mayer	Blacksmith
[illegible]	
[illegible]	Physician and Surgeon
J. T. Reed	"
J. Y. Hewitt	Attorney
[illegible] Baker	"
[illegible]	"
S. Holt Tweedy	"
Wm. Watson	"
[illegible] Ridgeway & Co.	Mining Cont
[illegible]	Building Contract
[illegible] Keeley	"
[illegible]	"
[illegible] & Patty	Mason
[illegible]	"
[illegible]	"
[illegible] McDonald	Surveyor
J. M. A. Jones	"
W. F. Blanchard	"
Two Concerns [illegible]	

[illegible] W. H. Hudson, Bellamy, [illegible] Weatherall, J. M. A. Jones and Wm. Watson, Mining and Real Estate Agents.

Our mines are making satisfactory [illegible], and we have one 20 stamp gold mill in operation, also 2 Huntington Centrifugal mills and a 10 stamp gold mill.

The great Homestake Gold Mine are one mile N. W. of the centre of the town, and around them are a dozen rich mines, less developed. Almost adjoining the town, on the S. E., are inexhaustible mines of coal, varying from bituminous to semi-anthracite. From four to seven miles N. W. of the town, in the Lone Mountain region, are extensive bodies of magnetic iron ores of excellent quality and high grade. Twenty miles south and southwest lie the silver lead mines of the [illegible] mining district, the [illegible] gold mines of the Nogal mining district, the [illegible] Camp, [illegible] copper silver bearing [illegible] of the [illegible] town is abundantly supplied [illegible] wood is abundant in [illegible] and timber in the [illegible] ranges.

The County of Lincoln, in the [illegible] eastern corner of New Mexico, [illegible] miles in extreme length, [illegible] in extreme breadth, an [illegible] square miles. [illegible] south [illegible] [illegible] within the county [illegible] tributaries arising in the east side of the Great Range. The western part of the county is divided by mountains, locally known as the Gallinas, Jicarillas, Carizos, Sierra Blancos, &c., all portions of the Great Mountain Range dividing eastern New Mexico. The peaks of these ranges vary from—Oscuras and Jack's Peak about 8,000 feet, to Carizo, 9,200, Nogal, 10,000, and Sierra Blanca, 12,000.

The population of the county was 5,000 in 1885, now about 8000. The towns other than White Oaks, are Lincoln, San Patricio, Picharo, Weed, Dowlin's Mill, Galena, Roswell, Seven Rivers, Three Rivers, Bonito, Nogal, Parsons and Lookout.

Two-thirds of the county consists of fine grazing land, [illegible] well watered, and [illegible] with 200,000 head of cattle, an increase of 1,000 per cent in 8 years. The Angora goat has made his appearance in the mountains of Lincoln county, and he is here to stay. He ranges where nothing else will, and is exceedingly profitable to his owner. There are but few sheep in the county, about 15,000 horses and mules, and burros, (Anglia Jackasses,) like the sands of the seashore for multitude.

On the Penasco, Ruidoso, Bonito, Hondo, Seven Rivers, Black River, and Pecos, there are the finest of agricultural lands. Fine farms have been opened on all these streams, and [illegible] have been produced in exceptional quality and quantity every farm product [illegible] can be raised at such an elevation. The experience of the late Chas. Fritz demonstrated that Lincoln county will produce in abundance all the northern fruits. The agricultural interest is already important, and growing—Experiments show that in most portions of the county crops can be raised without irrigation.

Mines were first discovered in the county in 1869. Nothing was done in the way of mining until 1879. Because of lack of capital and distance from communication, the mining industry languished until 1884. Now the product of Nogal and White Oaks districts is an important part of the total gold production of the Territory of New Mexico, and the prospect is that that production will be trebled in 1890.

The heat is not great in summer, nor is the cold excessive or long continued in winter.

Our people are refined, cultivated, open, hospitable, and a newcomer coming to cast his lot with us need fear the lack of society, which as it is as acceptable and pleasing as any that he left behind. Strangers are welcome, more [illegible] welcome, if they come to settle among us.

The county has an efficient Public School system, managed by a County Superintendent, and the Directors of twenty two school districts. Upwards of twenty nine efficient schools were in operation in 1888, and the number will be greater in 1889. Public sentiment favors a liberal expenditure of public money for educational purposes, and private liberality can be relied upon to make good any deficiencies. There are no [illegible] grants" in Lincoln county; no horrid octopus stretching out its tentacles to crush our [illegible] no Chinese dragon to [illegible] [illegible] Our every citizen is free and a lover of freedom. Here there is no alliance between religion, politic, and man [illegible]. Man is privileged to [illegible] what form he pleases, or with[illegible] form, to vote what ticket he pleases, or disfranchise himself. The Burn's theory is our only touchstone:

> Rank is but the guinea's stamp
> And man's a man for a' that.

The population of Lincoln county is mainly American—White Oaks is distinctively an American town. We have room and to spare, for many thousand yet. Farmers, merchants, artisans, manufacturers, miners, prospectors, and ladies.

There is a place of ground in this county for every inhabitant of the United States, 100x125 feet or for each family in the United States almost an acre and a half. Or if the land of this county should be distributed among all the people of the world there would be a piece for each man, woman and child 10x50 feet, or a lot for each family 25x100 feet, the usual size of a Los Angeles town lot.

The valuation of the county is upwards of $3,000,000, an increase of 900 per cent in 8 years. San Miguel county, (containing the important city of Las Vegas, and more than four times the population of our county) was the only one which exceeds Lincoln in wealth last year. Total taxes for all purposes is but $1.25 per $100. County finances are flourishing, and the small debt of [illegible] years are being rapidly paid [illegible] [illegible] of the present.

Terms of subscription.

One year 2.00
Six months 1.00
Three months .... .50

Subscriptions invariably in advance, single copies 5 cents. Specimen copies free

ARRIVAL AND DEPARTURE OF MAILS.

EASTERN MAIL.

Arrives daily at .... [illegible] m.
Departs .... [illegible]

FORT STANTON MAIL.

Arrives daily at .... 5:30 p m
Departs .... [illegible]

RED CLOUD MAIL.

Arrives from Redcloud, Thursdays ... 2 p.m
Leave White Oaks Mondays ... 10 a m

All mails close 30 minutes before departure. Registered letters and packages should be presented one hour before departure of mails. Office open on Sundays from 8 to 9 a. m and [illegible]

ELLA G. TIMONEY, P. M.

COUNTY DIRECTORY.

Probate Judge .... F. R. Lesnet
Probate Clerk .... Geo. Curry
Sheriff .... D. C. Nowlin
Assessor .... J. W. Shearer[illegible]

County Commissioners,

M. Cronin, T. W. Henley, ——Miller,

County School Superintendent,

F. H. RICHMOND.

Precinct No. 5, Directory.

Justice of the Peace .... J. R. Collier
Constable .... J. P. U. Langston

OFFICIAL DIRECTORY.

FEDERAL.

Delegate to Congress ...... Antonio Joseph
Governor ...... L. Bradford Prince
Secretary ...... B. M. Thomas
Chief Justice ...... E. V. Long
Associate Justices ...... W. H. Whiteman
...... J. R. McFie
Surveyor General ...... E. V. Wolcott
U. S. Marshal ...... Trinidad Romero
U. S. Dist Attorney ...... E. A. Fiske
Collector Int Rev ...... J. P. McGrorty

Registers Land Office.

Las Cruces ...... E. G. Shields
[illegible] ...... [illegible]
Roswell ...... J. H. Mills

TERRITORIAL.

Att'y General ...... E. L. Bartlett
Adj. General ...... E. W. [illegible]
Treasurer ...... A. Ortiz y Salazar
Auditor ...... Trinidad Alarid

Lincoln Co Leader.

WHITE OAKS, N. M.

Devoted to

NEWS,

POLITICS,

RELIGION,

TEMPERANCE,

INTEMPERANCE,

MINES and MINING

LIVE STOCK INTERESTS,

AGRICULTURE,

SENSE,

NONSENSE,

In fact EVERYTHING

of interest, good or bad, will be discussed or cursed in these columns.

WmCaffrey - - - Engineer

PISO'S REMEDY FOR CATARRH.—Best. Easiest to use. Cheapest. Relief is immediate. A cure is certain. For Cold in the Head it has no equal.

CATARRH

It is an Ointment, of which a small particle is applied to the nostrils. Price, 50c. Sold by druggists or sent by mail. Address, E. T. Hazeltine, Warren, Pa.

PISO'S CURE FOR

Best Cough Medicine. Recommended by Physicians. Cures where all else fails. Pleasant and agreeable to the taste. Children take it without objection. By druggists.

CONSUMPTION

If You Have

CONSUMPTION | COUGH OR COLD
BRONCHITIS | Throat Affection
SCROFULA | Wasting of Flesh

Or any Disease where the Throat and Lungs are Inflamed, Lack of Strength or Nerve Power, you can be relieved and Cured by

SCOTT'S EMULSION

OF

PURE COD LIVER OIL

With Hypophosphites.

PALATABLE AS MILK.

Ask for Scott's Emulsion, and let no explanation or solicitation induce you to accept a substitute.

Sold by all Druggists.

SCOTT & BOWNE, Chemists, N.Y.

WHAT

SCOTT'S EMULSION CURES

CONSUMPTION
SCROFULA
BRONCHITIS
COUGHS
COLDS
Wasting Diseases

Wonderful Flesh Producer.

Many have gained one pound per day by its use.

Scott's Emulsion is not a secret remedy. It contains the stimulating properties of the Hypophosphites and pure Norwegian Cod Liver Oil, the potency of both being largely increased. It is used by Physicians all over the world.

PALATABLE AS MILK.

Sold by all Druggists.

SCOTT & BOWNE, Chemists, N.Y.

If you want address cards, visiting cards, or any kind of business cards, envelopes, neatly printed letter heads, statements, in lots any kind of blanks, call on us we'll do it. Job work done neatly quickly, and in a manner to suit all. Do you want posters, dodgers, handbills, programs, and in fact, anything that can be done with type and ink, if you call on us we will print it for you, for

WE PRINT

Bills,
[illegible],
Blanks,
Tickets,
Posters,
Receipts,
Programs,
Envelopes,
Bill Heads,
Pamphlets,
[illegible],
Note Heads,
Letter Heads,
Visiting Cards,
Funeral Notes,
Wedding Invitations,
And everything else commonly done in a printing office. Call and [illegible] our samples and learn our prices

LUMBER MILLS.

BLAZER'S

Saw and Planing Mills.

South Fork Rio Tularosa,

Lincoln County. N. M.

Will [illegible] and [illegible] lumber delivered at any point at reasonable rates

J. H. BLAZER.

THE MILLER ORGAN

IS THE FINEST AND BEST.

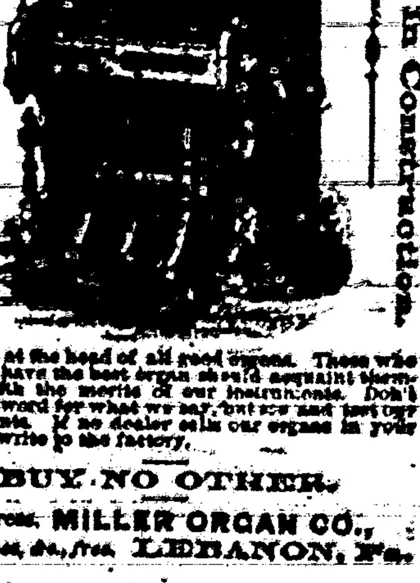

It stands at the head of all good organs. Those who desire to have the best organ should acquaint themselves with the merits of our instruments. Don't take our word for what we say, but see and test our instruments. If no dealer sells our organs in your locality, write to the factory.

BUY NO OTHER.

Address, MILLER ORGAN CO.,

Catalogues, &c., free. LEBANON, Pa.

Mme. DEMOREST'S

RELIABLE PATTERNS

Are the only ones that will give a perfect fitting garment.

MME. DEMOREST'S

System of Dress Cutting.

Chart and Book of full directions, enabling any one to Cut and Fit perfectly.

Price, $2.00. Sent by mail, post paid, on receipt of price.

MME. DEMOREST'S

PORTFOLIO OF FASHIONS AND WHAT TO WEAR

Is a large Magazine of 84 pages of Fashion Notes and Styles, Illustrated with about 1,000 Cuts. Sent, post-paid, for 15 cents.

THE

Demorest Sewing Machine.

THIS STYLE ONLY

$19.50

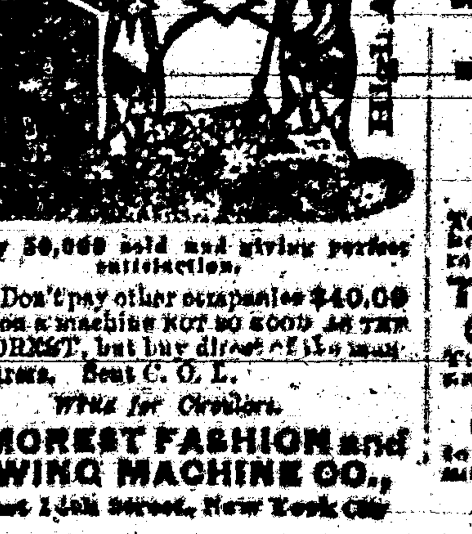

Nearly 50,000 sold and giving perfect satisfaction.

Don't pay other companies $40.00 profit on a machine NOT SO GOOD AS THE DEMOREST, but buy direct of the manufacturers. Sent C. O. D.

Write for Circulars.

DEMOREST FASHION and SEWING MACHINE CO.,

17 East 14th Street, New York City

FREE

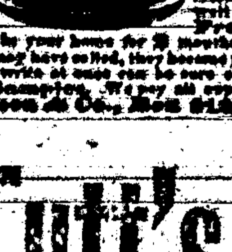

Solid Gold Watch. Sold for $100, until lately. Best $85 Watch in the world. Perfect timekeeper. Warranted. Heavy Solid Gold Hunting Cases. Both ladies' and gents' sizes, with works and cases of equal value. One Person in each locality can secure one free, together with our large and valuable line of Household Samples. These samples, as well as the watch, are Free. All the work you need do is to show what we send you to those who call—your friends and neighbors and those about you—that always results in valuable trade for us, which holds for years when once started, and thus we are repaid. We pay all express, freight, etc. After you know all, if you would like to go to work for us, you can earn from $20 to $60 per week and upwards. Address, Stinson & Co., Box 812, Portland, Maine.

Tutt's Pills

To cure costiveness the medicine must be more than a purgative. To be permanent, it must contain

Tonic, Alterative and Cathartic Properties.

Tutt's Pills possess these qualities in an eminent degree, and

Speedily Restore

to the bowels their natural peristaltic motion, so essential to regularity.

Sold Everywhere.

Dobbins' Electric Soap

THE BEST FAMILY SOAP IN THE WORLD.

It is Strictly Pure. Uniform in Quality.

THE original formula for which we paid $50,000 *twenty years ago* has never been modified or changed in the slightest. This soap is identical in quality to-day with that made twenty years ago.

IT contains nothing that can injure the finest fabric. It brightens colors and bleaches whites.

IT washes flannels and blankets as no other soap in the world does—without shrinking—leaving them soft and white and like new.

READ THIS TWICE

THERE is a great saving of time, of labor, of soap, of fuel, and of the fabric, where Dobbins' Electric Soap is used according to directions.

ONE trial will demonstrate its great merit. It will pay you to make that trial.

LIKE all best things, it is extensively imitated and counterfeited.

Beware of Imitations.

INSIST upon Dobbins' Electric. Don't take Magnetic, Electro-Magic, Philadelphia Electric, or any other fraud, simply because it is cheap. They will ruin clothes, and are dear at any price. Ask for

DOBBINS' ELECTRIC

and take no other. Nearly every grocer from Maine to Mexico keeps it in stock. If yours hasn't it, he will order from his nearest wholesale grocer.

READ carefully the inside wrapper around each bar, and be careful to follow directions on each outside wrapper. You cannot afford to wait longer before trying for yourself this old, reliable, and truly wonderful

Dobbins' Electric Soap.

GOLD fields are scarce, but those who write to Stinson & Co., Portland, Maine, will receive free, full information about work which they can do and live at home, that will pay them from $5 to $25 per day. Some have earned over $50 in a day. Either sex, young or old. Capital not required. You are started free. Both sexes. All ages. All is new.

Subscribe for the LINCOLN COUNTY LEADER.

Court Proceedings,

APRIL TERM, 1890.

Court opened at 10 a. m., Monday, 21st. inst., Judge McFie presiding, A. K. Christy, Clerk, W. L. Rynerson special Prosecuting Attorney, in place of E. C. Wade, absent.

CRIMINAL DOCKET.

Territory vs. James Warren—maliciously injuring property.

T'y vs. George Schriner, under concealed weapon act.

T'y vs. Mat. Burts, same offense.

T'y vs. Wiley Rainbolt, two cases under same act.

T'y vs. Wiley Moffit, larceny.

T'y vs. Lee Winson, assault with intent to kill.

T'y vs. Fannie D. Weed, drawing deadly weapon.

T'y vs. Manuel Chavez, same offense.

T'y vs. James Highsaw, carrying arms at round-up.

T'y vs. Robert Highsaw, same offense.

T'y vs. Jas. Highsaw, Bob. Highsaw and Chas. Turney, assault with intent to murder.

T'y vs. Chas. Turney, carrying arms at round up.

T'y vs. Jas. Stone, overstocking cattle range.

T'y vs. Bob Woods, same offense.

T'y vs. Sid. Boylein, same offense.

T'y vs. — Dewey, same offense

T'y vs. J. Beasley, same offense.

T'y vs. John Reasley, same offense

T'y vs. Wm. Straight, larceny of a horse.

T'y vs. Marion Wills, carrying deadly weapons.

T'y vs. Jas. Wells, same offense.

T'y vs. Marion Wills, malicious killing cattle.

T'y vs. Jas. Wills, same offense

T'y vs. W. T. Henderson, assault with intent to murder.

T'y vs. Felipo Silva, unlawfully destroying a fence.

All of the above were continu'd with alias writ.

Cases of Territory vs. Jeff. D. Garvin, violation of Sunday law and selling liquor without license; vs. Wm. and Jno. Mackey, murder; were nollied.

Seven cases of T'y vs. Jerry W. Moseley, were dropped with l a o to re-instate.

In case of T'y vs. Chris. Ebner, assault with deadly weapon, default, and forfeiture of bond of $500 against sureties, T. W. Heman and Frank Lesnot.

In cases of T'y vs. Andrew Stone, overstocking range; vs. C. Stone, same offense; vs. John Miles and John Pollock, larceny; two cases vs John Pollock, larceny of a horse; vs. Jno. Miles, the same offense; vs. Clark Hurst, unlawfully branding; vs. Antonio Valdez, larceny; vs. Zack Light, assault to murder, two cases; defendants appeared, waived formal arraignment and entered pleas of not guilty.

Criminal docket set for Tuesday

***

CIVIL DOCKET.

Paden vs. Bonnell et. al., ejectment. Fergusson & Hewitt for pltf., Dye & Jewett for defts.—Continued by consent.

Jas. M. Sigafus vs. T. B. Gregg, ejectment. Hewett for pltf., Watson and Cockrell for deft. Continued by consent

Jno. W. Harrison vs. Jas. M. Sigafus, ejectment. Dye & Jewett for pltf., Hewitt, Richardson & Fergusson for deft. Judgement by consent for deft.

Geo W. Prichard vs. Soltaire Mining Co. ejectment. Prichard pro se. Dye & Jewett for deft.—Continued by consent.

Gladstone Mining Co., vs. Soltaire M. & M. Co., ejectment.—Hewitt for pltf., Jewett & Dye for defts.—Continued by consent.

Geo. W. Prichard et. al., vs. Wm. Watson, et. al., ejectment. Prichard & Salazar for pltf., Watson & Jewett for defts. Continued by consent.

J. C. Lea vs. B. M. Gilbert, assumpsit. Thornton & Cockrell for pltf., Fergusson for deft. Defendant ruled to plead first Friday

Geo. A. White vs. J. W. Moseley, assumpsit by attachment.—Watson & Lund for pltf. Continued for service.

Kennard & Miller vs. Nat. Moore & Sons, assumpsit by attachment. J. E. Sligh, garnishee debt having been made, dismissed at pltfs' cost.

C. F. Williams vs. F. Moore—attachment. Rynerson & Wade for pltf., Fountain & Fall for deft. Set for first Wednesday.

E. T. Stone vs. L. W. Demmit assumpsit by attachment. Richardson for pltf. Dismissed at cost of pltf.

Chas. Hamilton vs. P. C. Bell et al., assumpsit. Watson & Lund for pltf., Hewitt for Congregational Church of White Oaks. Leave to plead first Thursday.

**

CHANCERY DOCKET.

Kirby & Cree vs Geo. Jones—injunction. Cockrell for compl't, Fergusson, Wiley & Dills for deft Continued to wait action of U. S. Land Office.

Jas. M Sigafus vs T. B. Gregg Hewitt for complainant. Dismissed at complainant's cost.

Thos. B. Gregg vs James M. Sigafus. Watson & Cockrell for complainant, Hewitt for defendant. Continued by consent.

Schrmei et al, vs Moseley et al Thornton & Cockrell for compl't, B. H. Dye for respondent, G. O. McCarty McCarty allowed 60 days to complete testimony.

W. H. Weed vs F. D. Weed, divorce. Timoney & Barber for complainant, Woodward & Davis and Fergusson & Richardson for respondent. Master's report filed and motion filed to confirm same. [Before leaving Lincoln we were informed that on Wednesday morning the Court would promulgate the edict of divorce. Resistance was but a blackmailing scheme which failed to work.]

Kirby & Cree vs W. W. Brazel—foreclosure. Cockrell for complainants, Richardson for respondent. John Y Hewitt appointed special master.

Octaviano Perea vs T G Perea,—divorce. Ryan for complainant. J. M. Young appointed special master.

Juan Sedillo vs Maria Chavez Sedillo—divorce. Ryan for complainant, Pinto Pino appointed special master.

Mary A. Ross vs Wm. A. J. Ross—divorce. B. H. Dye for complainant. No service. Alias to issue returnable at next term.

***

TUESDAY.

The cases of R. J. Nugent vs John McMurchy et al, J. B. Collier vs Caffrey, (that's us,) and J. B. Collier et al, vs T. W. Heman, were, as Judge McFie announced, yet under advisement. The Judge had not been able to take them up and probably could not do so until the summer vacation.

The attorneys present at this term are, J. Y. Hewitt, B. H. Dye, Geo B. Barber, E McB Timoney, Wm. Watson, R. E Lund and D. J. M. A. Jewett, of White Oaks; J. J. Cockrell, W. S. Ryan, Lincoln; J. A. Erwin, Roswell; R. L. Young, Kansas City; W. L. Rynerson, A. J. Fountain, A. B. Fall, Pinito Pino, Las Cruces.

Tom Moore, of Nogal, came up on three cases under the deadly weapon act. The Territory accepted a plea of guilty in the first case, in which sentence of $50.00 and costs was imposed, the costs amounting to over $100.00. The other two cases were nollied.

A jury was called in Territory vs Antonio Valdez—larceny. Verdict guilty. Sentenced one year in the penitentiary.

The White Oaks sheep case on appeal from the 5th precinct justice court, were dismissed.

Two cases against Zack Light, both for assault with intent to murder, were called. Mr. Light was in town but was very busy just then, so he was defaulted and his bonds forfeited. Mr. Light appearing subsequently, matters were laid over and the case will probably be reinstated.

Various witnesses called failed to respond. Attachments were issued in sundry cases and the Court expressed some impatience. If the experience of to-day is repeated tomorrow, somebody will hear something drop.

White Oaks Republican Club.

A meeting for the purpose of organizing a Republican Club, under the auspices of the Republican League of the Territory of New Mexico, was held at Town Hall, Saturday night, April 19th, 1890. It was called to order by Col. D. J. M. A. Jewett. After stating the object of the organization the name "White Oaks Republican Club" was accepted. Officers were elected as follows:

President..........Col Jewett
1st. V. P.......Anicetta Lucras
2nd. V. P....Col. T. W. Heman
Secretary.........Ed. Uebrick

An Executive Committee of five were, on motion, appointed by the Chair, as follows:

Geo. B. Barber.
C. D. Mayer.
Espiridion Lucras.
U. Gzanne.
E. McB. Timoney.

On motion of Maj. Caffrey it was decided that the regular meetings of the Club be held on the last Saturday of each month, beginning with the month of May, 1890. Place and hour of meeting will be announced in the LEADER in the English and Spanish languages a week previous.

After the reading by Maj. Caffrey of a protest by prominent Mexicans of San Miguel County against the Democracy, and speeches by Capt. Timoney and Major Caffrey the Club adjourned until the next regular meeting.

EDWARD UEBRICK, Sec.

It is stated on good authority that since electricity has been adopted on street railways between 30,000 and 50,000 horses have been thrown out of employment as motor power, and thereby the interests of horse breeders have been damaged. While we sympathise with the pockets of the horse breeders we rejoice that such a large number of poor, abused horses have been relegated to fields of activity less laborious and join with the thousands who have witnessed the suffering of the poor creatures. We are also glad that a superior motor power has been discovered and will rejoice when not a horse will be employed on a street railway.

In no way can you bring an important matter before a community better than through a local paper. No enterprise in the community is more worthy of a liberal support.

NEW BARBER SHOP.

W. L. HUGHES,

Stands prepared at all hours to operate on the head or face of all patrons and will guarantee satisfaction. Shop on White Oaks Avenue, just east of the Post office. Clothes cleaning and repairing neatly well and cheaply done by Mrs. Hughes. Bring on your garments.

NO. 583 and 584.

APPLICATION FOR A PATENT.

U. S. LAND OFFICE,
LAS CRUCES, N. M.
February 28th, 1890.

NOTICE is hereby given that John C. Root, whose post office address is White Oaks, Lincoln County, New Mexico, has this day filed his application for a patent for fourteen hundred and ninety-nine linear feet of the Keystone lode, mine or vein bearing copper and other metals, with surface ground 557.7 to 600 feet in width, together with 4.3540 acres of surface ground claimed as the Keystone mill site, both situated in Oscura Mining District, county of Socorro, and Territory of New Mexico, and designated by the field notes and official plats on file in this office as Lots Number 801, A & B, in township 7 s, of r 6 e, N M principal meridian, said lot No. 801, A., being described as follows, to-wit:

Beginning at cor. No 1, a limestone 20x8x6 ins marked 1-801, A—whence cor secs 13, 24, e b'dy t 7 s r 6 e bears s 67° 07' 08" e 18,126.28 feet dist., U. S. locating monument No 1 Oscura District bears s 28° 11' e 7,369.85 feet dist. Thence s 68° 30' w 1498.4 feet to cor No 2, a limestone 32x12x4 ins marked 2-801 A. Thence n 21° 30' w 600 feet to cor No 3 a limestone 20x16x6 ins marked 3-801 A.—Thence n 70° 07' e 1499 feet to cor No 4 a limestone 24x8x6 ins marked 4-801 A.—Thence s 21° 30' e 557.7 feet to cor No 1, place of beginning. Contents 19.914 acres located in n ½ and s w ¼ of s e ¼ sec 9, t 7, s r 6 e, magnetic var 12° 55' to 57 e.

And said Lot 801 B is described as follows, to-wit:

Beginning at cor No 1, a limestone 22x14x6 ins, marked 801 B—whence cor secs 13, 24, e b'dy t 7 s r 6 e bears s 67° 23' 26" e 18,080.02 feet dist. Cor No 1 survey 801 A bears s 69° 06' 58" e 2856.02 feet dist. and U. S. locating monument No. 1 Oscura District bears s 89° 10' 23" e 9,730.2 feet dist. Thence n 5° 57' 36" w 555.21 feet to cor No. 2, on w face of a slab of bluff of rocks, marked X 2-801 B. Thence w 269.9 feet to cor No 3, on face of limestone cliff, marked X 3-801 B.—Thence s 3° 55' 53" w 553.02 feet to cor No 4, a limestone 24x11x6 ins. marked 4-801B. Thence e 394.5 feet to cor No. 1, place of beginning. Contents 4.3540 acres, located in s e ¼ n w ¼ sec 9, t 7, s r 6 e, magnetic variation 12° 54' to 59' e.

Recorded mine in Book—at page—, and mill site in Book—at page—of the Mining Records of Socorro County, New Mexico.

The adjoining claimants are U. S. public lands.

Any and all persons claiming adversely any portion of said Keystone Mine or Keystone Mill-site or surface ground are required to file their adverse claims with the Register of the United States Land Office at Las Cruces, in the Territory of New Mexico, during the sixty days period of publication hereof, or they will be barred by virtue of the provisions of the Statute.

SAMUEL P. McCREA,
Register.

It is hereby ordered that the foregoing Notice of Application for Patent be published for the period of sixty days, (ten consecutive weeks), in the Lincoln County LEADER, a weekly newspaper published at White Oaks, in Lincoln County.

SAMUEL P. McCREA,
Register.

COAL! COAL!! COAL!!!

The W. & P. Coal will be delivered anywhere in White Oaks at the usual price, or less. All competition will be met and discounted promptly.

J. P. C. LANGSTON, Ag't.

A. S. UPSON, Surveyor & Notary Pub. P. F. GARRETT, Dealer in Realty

UPSON & GARRETT,

Land Agents and Conveyancers,

ROSWELL, N. M.

Complete Maps and Abstracts of all lands embraced in the Pecos Valley. No charge for inspection. Lands bought, sold and located for settlers.

Office—Garett's Ranch, head of Northern Canal of Pecos Irrigation and Investment Co. Post office address—"Upson & Garrett, Roswell, N M."

C. L. PEARMAN,

DEALER IN HARDWARE

The Only Exclusive Hardware and Tin Ware Store in the County.

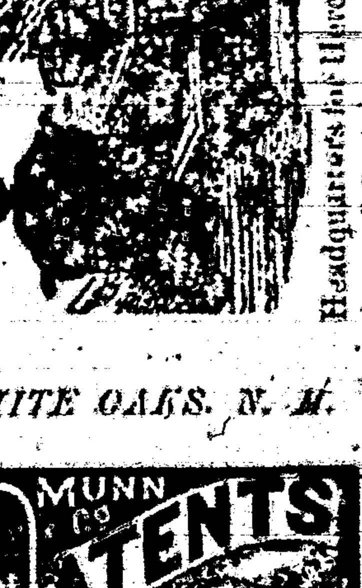

Headquarters for Hercules Blasting powder and all Ammunition.

WHITE OAKS, N. M.

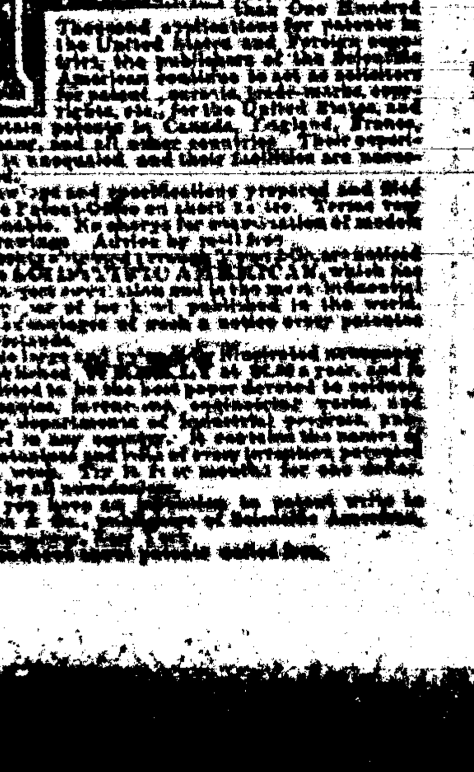

FINE TEAS

CIGARS & TOBACCO

John A. Brown & Bro.

Staple & Fancy Grocers, White Oaks, N. M

CALL AT THE

LITTLE CASSINO,

FOR

Fine Imported and Native

Wines, Liquors and Cigars

GUS. SHINZING, PROP.

The Carrizozo Meat Market

(OPPOSITE WEEDS)

Treat, Cline & Gibbons, Proprietors.

Time strictly limited to 30 days. J. P. C. Langston, Collector

Native Beef and Mutton constantly on hand. Sausage of every description.

LARGEST STORE.

Best Goods! Latest Styles!

LOWEST PRICES.

These form a quartette of desirable store inducements. I own safely and truly lay claim to all of them. Every item which goes to constitute Men and Boy's Apparel I have, and at prices which commend themselves to the judicious and economical buyer. Also, everything which goes to make up a well dressed Lady, from Hosiery and Shoes, to Hats and Feathers.

I extend a cordial invitation to the general public to visit my emporium, where they will find what is enumerated above, as also, Groceries in profusion, Hardware and Tinware, and everything ever exhibited in a General Store.

Ranch Supplies! Specialty

Don't fail to visit the "Old Reliable."

W. H. WEED.

Southwestern Hotel.

WEST END WHITE OAKS AVENUE.

Jno. A. Brothers, Proprietor.
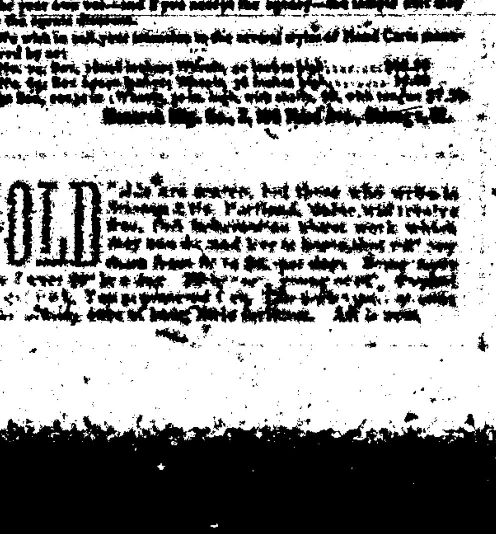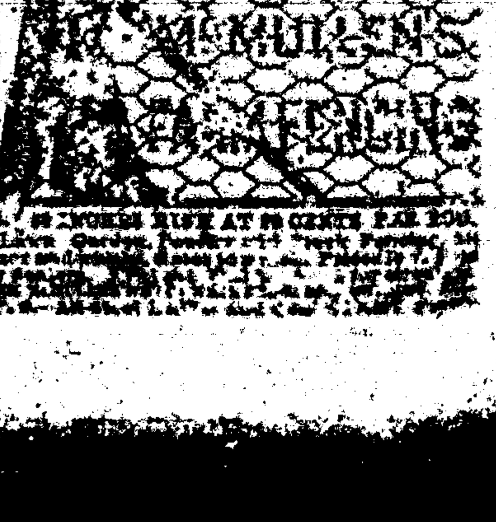
Comfortable rooms, good beds, and the table supplied with the best the market affords