# Lincoln County Leader.

Devoted to the Best Interests of Lincoln County and the Development of Its Resources.

VOLUME 8. WHITEOAKS, LINCOLN COUNTY, N. M., SATURDAY, MAY 17, 1890. NUMBER 3

PROFESSIONAL CARDS

THIS PAPER may be found on file at Geo. P. Rowell & Co's Newspaper Advertising Bureau (10 Spruce St.), where advertising contracts may be made for it in NEW YORK.

ADVERTISERS or others who wish to examine this paper, or obtain estimates on advertising space when in Chicago, will find it on file at 45 to 49 Randolph St., the Advertising Agency of LORD & THOMAS.

John Y. Hewitt.
ATTORNEY AT LAW.
WHITE OAKS, ...... LINCOLN COUNTY
New Mexico.

GEO. B. BARBER,
ATTORNEY AT LAW.
White Oaks .............. N. M.
Will practice in all the Courts of the Territory and in the U. S. Land Offices.

E. McB. TIMONEY,
Late Register U. S. Land Office, Boise City, Idaho.)
ATTORNEY AT LAW.
... White Oaks Avenue.

ION
OCUMENT
OVED
ION
NAL
rofilm

E. J. R. BONNELL,
Real Estate and Mining Agent,
WHITE OAKS, ........ N. M.

... BELL,
CONTRACTOR & BUILDER.
Stands prepared to take contracts for ... cut stone work ... or any other kind ... satisfaction guaranteed.

Carrizo Hotel.
WHITE OAKS, ...... New Mexico.
WM GALLAGHER, Prop.
... 's new brick ... furnished throughout with ... Sleeping rooms are well ... with clean and comfortable beds and provided with light and ventilation. Table supplied with the best the market affords. Every care taken of, and attention paid to wants of transient guests.
CHARGES REASON...

MEMORY

Lincoln County Leader.

PUBLISHED EVERY SATURDAY, $2 PER YEAR

Saturday, May 17, 1890.

Wm. Caffrey, Editor & Proprietor.

Entered at the Post Office at White Oaks, N. M., as second classmatter.

THE CHICAGO WEEKLY NEWS, and LINCOLN CO. LEADER, 1 year $2.75

## 'TWAS EVER THUS.

Kate Field discusses prohibition in her Washington paper. She is a woman who has had large experience and naturally goes straight to the bottom of things. The first sumptuary law was set up in Eden—prohibition in the matter of fruit apples. Then there were but two people alive at that time—two ... and the order was that ... apples were poison—the ... of which would cause certain ... What of it? The maker of ... knew beyond a shadow of ... that it would be broken ... week,—that prohibition ... prohibit,—and it didn't ... of the fruit as it was ... they would, and prohibition was a failure,—the first of the sort in all the world—what seems rather queer, the ... were severely punished ... transgressing a law that the ... knew would be transgressed. Man has kept on living, according to the Bible figures, 5894 ... since the first prohibition law ... broken, and the same class of ... have been broken over. ... day work was prohibited ... years ago, and it was broken ... the start—failed to prohibit. ... there is not a Christian on ... of the earth who observes ... fact it is about the busiest ... in the week. Prohibition ... again a failure. Attempts ... regulate the use of drinks ... and drinks—and habits ... mankind have been made, year ... year—even to the prohibition ... rest at home, and Sunday ... sociabilities,—even Sunday ... and kissing,—but it ... has never will prohibit. ... and some judges even ... by the fanatic laws but ... that? The English crown ... and law prohibited ... witches—so did the pul... ... but unbelief gained ground, thank God, and the prohibition died—as all such must and will. Assistance to runaway slaves prohibited in this country up to less than thirty years ago—and some of us remind when there was no newspaper and scarcely a pulpit voice in the United States against such prohibition, —we even remember when grand old Dr. ..., president of Dayton ... College, ... upon his Sunday pulpit ... such prohibition, and when ... divine ... Stewart, ... declaring that he would himself assist in ... his ... into slavery ... escaped ... of the law without her master's consent. And the people said Amen, but the prohibition didn't forever prohibit. The will of a people of community cannot be successfully prohibited—never has been—nor will be.

THE 30th inst., will be Decoration Day.

## EDUCATION.

As the seven month's term of the Public School closed on Saturday last, some considerations suggest themselves to our old fashioned mind in connection with this, most important of all subjects.

We fear that many people in White Oaks, and in all other places, regard education as the business solely of the school teacher; as beginning and ending within the school house walls, and as consisting, entirely, in the acquisition and memorization of a certain quantum of social, historical and scientific facts. We regard this as a fundamental error. Education, in its highest and truest and most practical sense, means something above and beyond this, and includes more than ... province ... etc.

Education ... means the ... girls, for the ... and ... of political ... The memorization of ... tory and ... of rules and practice in mathematics, language and art, is a small part of education. The true office of the academical part of education is to train the youthful mind to habits of independent analysis, thought and endeavor. If this be not attained our efforts have been a failure.

Moreover, above and beyond this, lies a department of true and necessary education, beyond the domain of the school teacher, and within the exclusive domain of the parents. The fear and love of God; the love of truth and honor, of liberty and law; of industry and independence, are a necessary part of true education and must be taught, if taught at all, within the sacred precincts of home and family. Each parent in the land is a God-appointed teacher, for the better part of education and training of the children who have been given them. Do our parents generally accept the duty and execute the office?—We fear not.

Do the results of universal education, so called, give us reason to believe that this, the better and more important part of the education of our boys and girls receive due attention? We fear not.

Our criminal records are full of educated scoundrels ... men and women whose "education" is of the school alone. ... responsibility ... ous and urgent ... is no escape. ... pends the issue ... children of the ... leal and guide ... ture, shall ... truth loving, ... dependent ... not. And ... dren are trained ... what our town ... Nation shall ... cats of the state ... riot and the ... love and hopes of the mother, the pride of fatherhood, are all involved in the conscientious performance of parental duty herein, and it is manifest that parental duty has hitherto been very much neglected.

Ours is a small town, far from the avenues of trade and the turbulent currents of our national life. But our parents can send out from among us, if they will, young men and women, whose lives and labors will reflect honor upon the community, carry blessings to men and women unknown as yet, and cover the grey hairs of the parents they leave with honor. Will they do it?

IN THIS last decade of the nineteenth century when religious toleration is becoming so universal, it seems strange that the following from the Orric should be true. But like many other nations Austria has learned to profess to love the Christ, while they persecuted his Father's children:

"Advices from Austria report that the prejudice against the ... on the part of both peasants and artisans has broken out into ... that is as barbarous ... it is unlawful. It ... that in this enlightened age, ... before the dawn of the twentieth century, civilization as so called ought to restrain in a measure these exhibitions of prejudice and ungrounded hatred. The Hebrews are an historic nation and have suffered much in being driven from country to country, wantonly killed by thousands in massacres, deprived of their possessions as well as their personal rights and liberty, and they should now be permitted in this so-called era of civilization to live in peace and security to which they are entitled. Jews have only been permitted to own land in England for perhaps a century and a half, and besides these United States of America, Poland is the only country where they are permitted to enjoy the untrammeled rights of equal citizenship. Even in our own republic, however, they are, as a people, made to feel the stings and social exclusion of that ineradicable hereditary prejudice from which they have for so many ages suffered. They, however, comply with our laws, assist in framing them, and as citizens abide by them. The Semitic race has produced more genius for the advancement of the world than any other. Where was there in this day a statesman equal to Disraeli? Or a musician like Mendelssohn? And so on, throughout art, science, literature, etc., the Jews have been geniuses transcendent. As human beings, they are entitled to the consideration and good will of all, and in this country might be really better treated than they are. The unprovoked anti-semitic demonstrations in Austria are but outcroppings of inherent, ineradicable prejudice, when every thoughtful person of ... impulses must condemn so unreasonable, unrighteous, ... indefensible and cowardly."

A suspicious subscriber, who found a spider in his paper, wants ... omen. Nothing of the kind. The spider was merely looking over the columns of the paper to see what merchant was not advertising so that it could spin its web across his stored oor and be free from disturbance.

Gen. Julius White, of Illinois, died last week.

## COUNTY POLITICS.

Our Democratic friends have opened the local campaign of 1890 by a call of conventions, three months before the primaries, and six months before election. We shall watch the result with great interest. When the polls open, we shall be there, and the Republicans will dance in the set.

The coming election is one of largest importance to our people. The division of the County reduces the assessment values a little more than one third, without reducing expenses in the same proportion. Therefore, economical and business-like management of county finances, becomes still more important than at present. We are glad to express our sincere approval of the economy and common sense management of the present County Board and officials. It is our interest to see that it is continued and if possible improved upon. A red hot partisan administration is not desired. Our affairs as a political corporation should be, and must be, in the hands of men of business experience and standing. We should entrust our public interests to men, whom we would be willing to trust with our private interests under like circumstances.

The Legislature of New Mexico will certainly be Republican by a working majority under any circumstances. This legislative district should, therefore, elect men, who will be in sympathy with that majority; who will be able to secure from it, for their constituents, such legislation as the interests of our people demand. On the matter of personal aspirations for office we have nothing to say at this time. In due season we shall express our preferences. We are glad, however, to say, that the Republicans of the County are in excellent shape for the coming campaign. Whatever differences or jealousies existed in the past, have been laid aside, and our people are ready to disregard mere personal ambitions and antagonisms in the public interest. On the other side the same spirit does not apparently prevail. The people of the grand old County of Lincoln have in the past demonstrated the fact, that a majority of them are not willing to sacrifice their real and material interests, to subserve the personal ambitions of any set of men; or to secure an exclusively partizan management of public affairs. They know the men and in due time will choose between them, to the extreme confusion of some self esteemed leaders.

THE prospect for an additional district court in New Mexico, is excellent—thanks to Delegate Joseph.—*Headlight.*

Delegate Joseph had about as much to do with this matter, as Ash had himself. We owe the new Judicial district, which we shall probably get, to the exertions of Geo. F. Edmunds, the Senator from Vermont.

The necessity for it is great. As we are now fixed, several of the Counties of the Territory can have but nine day terms of court, and ours is one of them. With a new district, all can be given time enough to clear their dockets.

REPORTS received at the War Department for the nine months beginning with the fiscal year July 1, 1890, shows that there have been 1,578 desertions from the Regular Army during that period. For the corresponding months of the previous year there were 1,893 desertions a reduction this year of over 10 per cent. The percentage of desertions to the enlisted strength of the Army has been, for this period, 6 1-10 per cent., and for the same period last year it was 7 6-10 per cent. Secretary Proctor has taken an active personal interest in this subject and has labored diligently to reduce this evil with some success, as the figures show. In his annual report he showed that it was only partly a question of administration, but that there was legislation needed. The House has already passed bills in the line of the Secretary's suggestion, and he believes that if the same pass the Senate and become laws they will enable him to accomplish much more in this direction. Not only is the prevalence of desertion in the Regular Army demoralizing to the Army itself, but the expense which it makes the government in the recruiting and transportation of new men is very large.

### Expensive Jobs.

The fat witted fellow, who runs the *Headlight* in the absence of Ross, has been going the old man, one better. In his last he foots up how much goes "to pay for expensive jobs fixed up by Republican legislatures." Among these Jobs he puts Penitentiary interest and sinking fund, Penitentiary current expense fund, Court fund and fund for transportation of convicts. In view of his past experience, and of what is to come for him, we suppose he imagines these opportunities to have, an application personal to himself.

### Chaves and Eddy.

The people of White Oaks are glad to note, the prevailing signs of substantial prosperity in the new Counties. As the children of the County of Lincoln, they will always seem peculiarly near to us, and their prosperity will always the hearts of their brethren, who remain under the old name. The day is not far distant, when all three of our counties will have railroad facilities, and then we want to see the man who can show us a better country, than lies within the borders of Old Lincoln County.

GOV. ANDREW SHUMAN, for 35 years editor of the Chicago Evening Journal, and all those years a close friend of the LEADER editor, died last week. A nobler, truer soul never cleft the azure vault of heaven. We extend to the bereft family our sincere condolence.

Don't Go Off Before You are Ready, Particularly on a long journey. Be fully prepared. You cannot be, permit us to say, unless you are accompanied with the traveler's and tourist's vade mecum, Hostetter's Stomach Bitters, most genial of appetizers, acclimatizers and promoters of digestion. Against sea sickness, malaria, cramps and colics begotten of badly cooked or unwholesome food and brackish water, nervousness increased by travel, chronic biliousness and constipation, the Bitters is a sovereign preventive. It imparts a relish for food not altogether to your taste, and prevents it from disagreeing with you. Never was there such a capital thing for the unfortunate dyspeptic who stands in dread of the best cooked meal. Stomachic trouble caused by ill prepared viands abroad ship, on steamboats, and rations hastily bolted at railway restaurants, is soon remedied by the Bitters, which gives a quietus also to rheumatism, kidney troubles and insomnia.

SUBSCRIBE for the LEADER.

Lincoln County Leader.

Saturday, May 10, 1890.

## SOCIETIES.

K. of P.—Baxter Lodge No. 9, Knights of Pythias, meet every Thursday night, at 7:30 o'clock. Visiting Knights are cordially invited to attend.
JAS. REID, C. C.
HOWARD URRICK, K. of R. & S.

I. O. G. T.—White Oaks Lodge No. 48, meets every Saturday night, at Castle Hall, at 8 o'clock. Visiting brothers earnestly invited.
J. A. WOODLAND, C. T.
JAMES H. PARKER, Sec.

G. A. R.—Kearney Post, No. 10, meets on the last Monday night of each month, at their Hall.
N. W. LANE, P. C.
J. C. KLEPINGER, Adjt.

WHITE OAKS CONGREGATIONAL CHURCH
Lord's Day Services—Morning, 11 o'c.
Evening—7:30 o'clock.
Sunday School—9:45 a. m.
Weekly Bible reading, Wednesday Eve at 7:30 o'clock—Seats free. All are welcome.
N. W. LANE, Pastor.

DIRECTORY OF THE METHODIST CHURCH
Preaching each Sunday in the month except the ... at 11 a. m. and at 7 p. m. Sunday School every Sunday at 3 p. m., and Prayer Meeting every Thursday evening at 7 p. m.
S. W. THOMAS, Pastor in charge.
A. POTTER, P. E.

## LOCAL ROUNDUPS

Luck sometimes makes a name,
But printers' ink as black and solemn
Will give a man peculiar fame,
When put in this peculiar column.

J. M. SIGAFUS, owner of the North Homestake mine, arrived in the city Wednesday morning. Glad to welcome him back.

WEED has lit out for the R. R. and is trying to get even with the old boy of the LEADER, for jokes played upon him in days of yore.

WE acknowledge receipt of invitation to attend the Spring Meeting of the Gentlemen's Association at Albuquerque, May 15, 16, 17.

JOHN A. BROWN & BRO., this week bought the John P. Eaker's lot adjoining their store on White Oaks Avenue. Consideration $600.00.

SID. PARKER has returned from San Pedro. He says the prospect for San Pedro is good, but he prefers taking his chances in the future of White Oaks. Sid. is sensible.

GEO. M BROWN had a severe stomachic attack on Wednesday, which prevented his removal to his home that night. He is now restored to comparative health, which will, we hope, continue and increase.

THIS week John A. Brown removed the old unsightly building, so long occupied by J. A. Tomlinson as a drug store, on Pine street. Passers by on White Oaks Avenue, can now obtain a better view of the LEADER office and its environments.

THERE is no fool so giddy as an old fool. Last week the writer, had a scuffle with a friend and had his right elbow put out of joint. But, owing to his correct habits and the consequent purity of his blood, the disability was of brief duration and the LEADER is itself again.

MONDAY afternoon, sheriffs Nowlin and Roberts, passed thro' town with prisoners for the pen, at Santa Fe. After the party partook of dinner here, they left via. of Ozanne's line for the R. R. and ere this, striped clothes have been donned by the prisoners and N. and R., are en route back to the bosoms of their wives.

TWO sons of Ed. Bonnell, who have been attending a college at Las Vegas for several months, returned home on Thursday. The institution of learning which they attended is conducted under religious auspices, and fasting and prayer were religiously observed. The boys say they fasted more than they prayed save when they prayed for something to break their fast.

REV. E. LYMAN HOOD, of Albuquerque, reached the Oaks Thursday night last, to take a prominent part in the dedication services of the Congregational Church of this place, which took place on Sunday last. Mr. Hood is Superintendent of the New West Education Commission, which has an Academy in this place, and visited the school Friday afternoon and expresses himself well pleased with the institution. In fact, he would be unreasonable to seem to say other, after witnessing the success of this first term of this higher grade of education in Lincoln county. Miss Abby Hull, the principal, has made a record of which she may well be proud, and Mr. Hood fully appreciates the fact. He left Sunday p. m., for his home in Albuquerque and will start east Wednesday of this week, to attend the reunion of his class at Yale College, N. H. Conn., and after a visit to Cambridge and attending the annual meeting of the A. H. M. S., at Saratoga, N. Y., he will sail for a short trip abroad. During which time he will visit Rome, and return to his field of labor in August or first of September.

IT is a cause of congratulation, that, although many political tricksters are contending that there are no public schools worthy of the name in this Territory, and have for months been parading this untruth before the country to the detriment of the good people of the Territory. All the same, there has been in progress in this precinct for the past seven months, a public school, that would do credit to any state or community. Mrs. M. M. Endlich has made a success, such as gives a flat and decided contradiction to all partisan claims of no creditable schools. And the children of native parentage here show a capacity for education and a desire to learn, that will bring a blush to the cheek of many of the "Superior Class," when compared with their own offspring. Come to the closing exercises this (Friday) afternoon and see for yourself.

THE ALBUQUERQUE DEMOCRAT of Tuesday, gives an item of news to the effect, that Ike Smith and the editor of the LEADER had a fight recently, in which the latter was worsted. The two parties indicated never had a fight or an exchange of blows. Then the casus belli is reported to be a woman. This is absurdity made more absurd. W. H. Weed is given by the Democrat as authority. We very much question that Mr. Weed informed the Democrat. If he did it, only implies, that the old gentleman, desires our company in his boat, and we respectfully decline to sail in it. Our elbow was dislocated, but, not in a fight and the most faithful attendant we had during our brief disability, was Ike Smith.

OUR postmistress is in receipt of the instructions from the Department that during the seven consecutive days commencing Monday May 4th, she must take an account of the number of pieces and weight of paid mail matter and the amount of postage thereon, as also statistics of all free matter mailed at the White Oaks office during that time. Doubtless for the purpose of helping out the census statistics.

A FEW nights since, the wife of Frank Gibbons presented her hubby with a big boy, as a pledge of her never dying affection. Frank came very near having convulsions, but Dr. Paden protected him and he is now out of danger.

### FORT STANTON.

Ft. Stanton, May 4, '90.

MY DEAR MAJOR:

Just a line to tell you that the Blanchard Supply Co., of Albuquerque, N. M., have received the contract for the ensuing fiscal year; Beef 6 14-100 cents per lb., Mutton 6 14-100 cent per lb., on the block.

A. H. Hilton of San Antonio, has also secured freight contract.

BOY IN BLUE.

REV. A. M. PIPES, pastor of the Congregational Church of Deming, reached town Friday last, having come from Carthage on a Bicycle. He came well heeled—a winchester, a six-shooter and all the accompaniments of a lonely trip over the plains. He is a man of more than ordinary courage to undertake such a trip, a portion of the way being covered with sand from 3 to 8 inches deep. He is the pioneer in this method of travel over the road. Rev. Pipes can preach as well as run a bicycle, as he fully demonstrated Sunday evening last, when he delivered one of the most interesting discourses hear in this city for a long time. He left for home Tuesday p. m., and carried with him the thanks of the community for his visit, and the well wishes of a host of friends made during his short stay.

The legislative crank is now in full bloom here. He is generally not a Congressman, but an obscure citizen wose brilliant gifts have never yet been appreciated. He is too smart for this dull world.

He has a panacea. And he rushes to Congress with it.

He appered last week with a bill for universal relief. It would not make everybody feel good—except perhaps, prudent people. It's proposed that the Government should "issue" money amounting to two thirds of the total crop stored in elevators. This would relieve farmers the necessity of selling their crops, and the "middle men," who now get a living by carrying the staples to market, would no longer have to delve and perspire in earning a livlihood by their own wits, for they all be mustered in as Goverment officers to take care of the crops and market them for the Gverment. This is a great scheme. Is it too much to call it a gand and sublime scheme?

The cranks are sometimes closely allied to crooks. A Franco-Russo American named De Arnaud has a claim before Congress for a medal and $100,000 for his services in planning the Miss. river campaign of 1862 for Grant, Sherman, Hallock, Fremont, and Foote. He saved the Union at that time and wants pay for it. just as Miss Anna Ella Carroll saved the Union (and wants pay for it) for planning Grant's campaign at Vicksburg.

Another speck crank is the Dr. Harrison Wagner who wants Congress to give him $45,000 for his services in making the battle of Gettysbug a success. He did this "by causing the arrest of the rebel spy who would have infomed General Lee."—Washington Letter.

The proper mediums are not necessarily those which reach the most people, but rather those going to the most people you want to reach.

NEW BARBER SHOP.

W. L. HUGHES,

Stands prepared at all hours to operate on the head or face of all parties and will guarantee satisfaction. Shop on White Oaks Avenue, just east of the ... Cotton ... and ... neatly, well and cheaply done ...

NO. 882 and 881.

APPLICATION FOR A PATENT.

U. S. LAND OFFICE,
LAS CRUCES, N. M.
February 28th, 1890.

NOTICE is hereby given that John C. Root, whose post office address is White Oaks, Lincoln County, New Mexico, has this day filed his application for a patent for fourteen hundred and ninety-nine, linear feet of the Keystone lode, mine or vein bearing copper and other metals, with surface ground 537.7 to 600 feet in width, together with 4.2049 acres of surface ground claimed as the Keystone mill site, both situated in Oscura Mining District, county of Socorro, and Territory of New Mexico, and designated by the field notes and official plats on file in this office as Lots Number 801, A & B, in township 7, s. of r. 8, e. N. M. principal meridian, said lot No. 801, A., being described as follows, to-wit:

Beginning at cor. No 1, a limestone 20x8x6 ins marked 1, 801, A—whence cor secs 18, 24, e b'dy t 7 s r 5 e bears s 51° 07' 06" e 18,126.23 feet dist., U. S. locating monument No. 1. Oscura District bears s 28° 14' e 7,819.85. feet dist. Thence s 68° 30' w 1498.4 feet to cor No. 2, a limestone 32x12x4 ins marked 2, 801 A. Thence n 21° 30' w 600 feet to cor No 3 a limestone ... ins marked 3-801 A. Thence n 70° 07' e 1499 feet to cor No 4 a limestone 24x8x6 ins marked 4-801 A. Thence s 21° 30' e 537.7 feet to cor No 1, place of beginning. Contents 19.914 acres located in n ½ and s w ¼ of s e ¼ sec 9, t 7, s r 8 e, magnetic var 12° 35' to 57' e.

And said Lot 801 B is described as follows, to-wit:

Beginning at cor. No 1, a limestone 23x14x6 ins. marked 801.B—whence cor secs 13, 24, e b'dy t 7 s r 6 e bears s 67° 28' 26" e 11,080.02 feet dist. Cor No 1 survey 801.A bears ... 06' 58" e 2876.01 feet dist. and U. S. locating monument, No. 1 Oscura District bears s 89° 10' 28" e 9,780.2 feet dist. Thence n 5° 57' 88" w 535.21 feet to cor No. 2, on w face of a slab of bluff of rocks, marked X 2, 801.B. Thence w 298.9 feet to cor No. 3, on face of limestone cliff, marked X 3.801.B—Thence s 8° 55' 58" w 553.202 feet to cor No. 4, a limestone 24x11½x6 ins. marked 4.801B. Thence e 894.5 feet to cor No. 1. place of beginning. Contents 4.2049 acres, located in s e ¼ n w ¼ sec 9, t 7 s r 8 e, magnetic variation 12° 54' to 59' e.

Recorded mine in Book—at page—, and mill site in Book—at page—of the Mining Records of Socorro County, New Mexico.

The adjoining claimants are U. S. public lands.

Any and all persons claiming adversely any portion of said Keystone Mine or Keystone Mill-site or surface ground are required to file their adverse claims with the Register of the United States Land Office at Las Cruces, in the Territory of New Mexico, during the sixty days period of publication hereof, or they will be barred by virtue of the provisions of the Statute.

SAMUEL P. McCREA,
Register.

It is hereby ordered that the foregoing Notice of Application for Patent be published for the period of sixty days; (ten consecutive weeks), in the Lincoln County LEADER, a weekly newspaper published at White Oaks, in Lincoln County.

SAMUEL P. McCREA,
Register.

COAL! COAL!! COAL!!!

The W. & P. Coal will be delivered anywhere in White Oaks at the usual price, or less. All competition will be met and discounted promptly.

J. P. C. LANGSTON, Ag't

A. S. UPSON, Surveyor & Notary Pub. P. F. GARRETT, Dealer in Realty

UPSON & GARRETT,

Land Agents and Conveyancers.

ROSWELL, N. M.

Complete Maps and Abstracts of all lands embraced in the Pecos Valley. No charge for inspection. Lands bought, sold and located for settlers.

Office—Garett's Ranch, head of Northern Canal of Pecos Irrigation and Investment Co. Post office address—"Upson & Garrett, Roswell, N. M."

C. L. PEARMAN,

DEALER IN HARDWARE

WHITE OAKS, N. M.

FINE TEAS & CIGARS & TOBACCO

John A. Brown & Bro.

Staple & Fancy Grocers, White Oaks, N. M

CALL AT THE

LITTLE CASSINO,

FOR

Fine Imported and Native

Wines, Liquors AND Cigars

GUS. SCHINZING, PROP.

The Carrizozo Meat Market

(OPPOSITE WEEDS.)

Treat, Cline & Gibbons, Proprietors.

Time strictly limited to 30 days J. P. C. Langston, Collector

...at Native Beef and Mutton constantly on hand. Sausage of every description.

LARGEST STORE.

Best Goods! Latest Styles!

0 0 0 0 0 0 0 0 0 0 0 0 0 0 0 0 0

LOWEST PRICES.

These form a quartette of desirable store inducements. I can safely and truly lay claim to all of them. Every item which goes to constitute Men and Boy's Apparel I have, and at prices which commend themselves to the judicious and economical buyer. Also, everything which goes to make up a well dressed Lady, from Hosiery and Shoes, to Hats and Feathers.

I extend a cordial invitation to the general public to visit my emporium, where they will find what is enumerated above, as also, Groceries in profusion, Hardware and Tinware, and everything ever exhibited in a General Store.

Ranch Supplies!

a Specialty.

Don't fail to visit the "Old Reliable."

W. H. WEED.

Southwestern Hotel.

WEST END WHITE OAKS AVENUE.

Jno. A. Brothers, Proprietor.

Comfortable rooms, good beds, and the table supplied with the best the market affords.

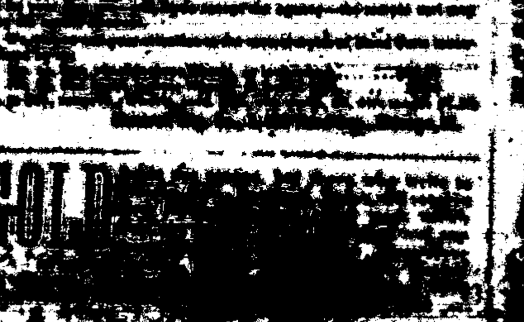

Probate Clerk,

# Lincoln County Leader.

Devoted to the Best Interests of Lincoln County and the Development of Its Resources.

VOLUME 8. WHITEOAKS, LINCOLN COUNTY, N. M., SATURDAY, MAY 17, 1890. NUMBER [illegible]3

PROFESSIONAL CARDS

THIS PAPER may be found on file at Geo. P. Rowell & Co's Newspaper Advertising Bureau, where advertising contracts may be made for it IN NEW YORK.

ADVERTISERS or others, who wish to examine this paper, or obtain estimates on advertising space when in Chicago, will find it on file at 45 to 49 Randolph St., the Advertising Agency of LORD & THOMAS.

**John Y. Hewitt.**
ATTORNEY AT LAW.
WHITE OAKS.......LINCOLN COUNTY
NEW MEXICO.

GEO. B. BARBER,
—Attorney at Law—
White Oaks..............N. M
Will practice in all the Courts of the Territory and in the U. S. Land Offices.

E. M. B. TIMONEY.
(Late Register U. S. Land Office, Boise City, Idaho.)
*ATTORNEY AT LAW.*
[illegible] White Oaks Avenue.
White Oaks.......N. M.

*D. J. M. A. JEWETT,*
*ATTORNEY-AT-LAW.*
WHITE OAKS N. M.

*WILLIAM S. RYAN,*
Counsellor at Law
Lincoln..........New Mexico

W. B. Childers, Albuquerque. C. M. Jackson, Socorro
Childers, & Jackson,
ATTORNEYS AT LAW,
*Albuquerque and Socorro, N. M.*
Will practice in Lincoln County.

**THEO. W. HEMAN**
Real Estate and Mining Agency
Fire Insurance and Notary Public
WHITE OAKS. NEW MEXICO

W. C. McDONALD.
U. S. MINERAL DEPUTY SURVEYOR.
—AND—
Notary Public
White Oaks, New Mexico.

JAS. A. TOMLINSON.
*Physician, Surgeon & Accoucher.*
Offers his services to the public.
Office in Drug Store, Lincoln

**Lincoln Hotel.**
(Opposite Court House.)
LINCOLN, N. M.
This Hotel, under new and efficient management, having been thoroughly renovated and re furnished, offers to visitors [illegible] accommodations.
Good Stabling Attached.
WHELAN & CO. Props.

**ED. R. BONNELL,**
Real Estate and Mining Agent,
White Oaks, N. M.

[illegible] C. BELL,
CONTRACTOR & BUILDER.
Stands prepared to take contracts [illegible] cut stone, rock, [illegible] or any other kind [illegible]

**[illegible] Hotel.**
White Oaks.......New Mexico.
WM GALLAGHER, Prop.
[illegible] is a new brick [illegible] furnished throughout with [illegible] Sleeping rooms are well [illegible] with clean and comfortable beds and provided with light and ventilation. Table supplied with the best the market affords. Every care taken of, and attention paid to wants of transient guests.
CHARGES REASON[illegible]

**Lincoln County Leader.**

PUBLISHED EVERY SATURDAY, $2 PER YEAR

Saturday, May 17, 1890.

Wm. Caffrey, Editor & Proprietor.

Entered at the Post Office at White Oaks, N. M., as second class matter.

THE CHICAGO WEEKLY NEWS, and LINCOLN CO. LEADER, 1 year $2.75

## 'TWAS EVER THUS.

Kate Field discusses prohibition in her Washington paper. She is a woman who has had large experience and naturally goes straight to the bottom of things. The first sumptuary law was set up in Eden—prohibition in the matter of fruit—apples. Then there were but two people alive at that time—two and a snake, and the order was that certain apples were poison—the eating of which would cause certain death. What of it? The maker of the law knew beyond a shadow of a doubt that it would be broken within a week, that prohibition could not prohibit,—and it didn't. The twain ate of the fruit as it was known they would, and prohibition was a failure,—the first law of the sort in all the world—and what seems rather queer, the offenders were severely punished for transgressing a law that the Maker knew would be transgressed. Man has kept on living, according to the Bible figures, 5884 years since the first prohibition law was broken, and the same class of laws have been broken ever. Sabbath day work was prohibited 3381 years ago, and it was broken from the start—failed to prohibit, and now there is not a Christian on the face of the earth who observes it—in fact it is about the busiest day in the week. Prohibition was again a failure. Attempts to regulate the use of drinks—meats and drinks—and habits of mankind have been made year after year—even to the prohibition of Sunday rest at home, and Sunday sociabilities,—even Sunday courting and kissing.—But it never has, never will prohibit. Some men, and some judges even, will abide by the fanatic laws but what of that? The English crown and bench, and bar, prohibited belief in witches—so did the pulpit and the press; but unbelief gained ground, thank God, and the prohibition died—as all such must and will. Assistance to runaway slaves prohibited in this country up to less than thirty years ago—and some of us remind when there was no newspaper and scarcely a pulpit voice in the United States against such prohibition,—I even remember when grand old Dr. [illegible], president of Dartmouth College, [illegible] his Sunday pulpit [illegible] such prohibition, and [illegible] divines, [illegible] Stuart, and so [illegible] declaring that he would himself assist in turning his [illegible] into slavery [illegible] of the law without her owner's consent. And the people said Amen, but the prohibition didn't forever prohibit. The will of a people—of community, cannot be successfully prohibited—never has been—never will be.

[illegible]

## EDUCATION.

As the seven month's term of the Public School closed on Saturday last, some considerations suggest themselves to our old fashioned mind in connection with this, most important of all subjects.

We fear that many people in White Oaks, and in all other places, regard education as the business solely of the school teacher; as beginning and ending within the school house walls, and as consisting entirely in the acquisition and memorization of a certain quantum of social, historical and scientific facts. We regard this as a fundamental error. Education, in it's highest and truest and most practical sense, means something above and beyond this, and includes much that [illegible] province of the [illegible]er.

Education [illegible] means the training of [illegible] girls for the [illegible] dents and [illegible] of practical life. The memorization of [illegible] tory and science, or rules and practice in mathematics, language and art, is a small part of education. The true office of the academical part of education is to train the youthful mind to habits of independent analysis, thought and endeavor. If this be not attained our efforts have been a failure.

Moreover, above and beyond this, lies a department of true and necessary education, beyond the domain of the school teacher, and within the exclusive domain of the parents. The fear and love of God; the love of truth and honor, of liberty and law; of industry and independence, are a necessary part of true education and must be taught, if taught at all, within the sacred precincts of home and family. Each parent in the land is a God-appointed teacher, for the better part of education and training of the children who have been given them. Do our parents generally accept the duty and execute the office?—We fear not.

Do the results of universal education, so called, give us reason to believe that this, the better and more important part of the education of our boys and girls receive due attention? We fear not.

Our criminal records are full of educated scoundrels; of men and women whose "education" is of the school alone. The parents' responsibility in [illegible] ous and urgent [illegible] there is no escape. On [illegible] depends the issue whether [illegible] children of the [illegible] ical and guide [illegible] ture, shall be [illegible] truth loving, [illegible] dependent [illegible] not. And upon [illegible] our children are trained [illegible] what our town [illegible] Nation shall [illegible] ests of the state [illegible] riot and the [illegible] the love and hopes of the mother, the pride of fatherhood, are all involved in the conscientious performance of parental duty herein, and it is manifest that parental duty has hitherto been very much neglected [illegible] the avenues of trade and the turbulent currents of our national life. But our parents can send out from among us, if they will, young men and women, whose lives and labors will reflect honor upon the community, carry blessings to men and women unknown as yet and cover the grey hairs of the parents they leave with honor. Will they do it?

In this last decade of the nineteenth century when religious toleration is becoming so universal, it seems strange that the following from the Optic should be true. But like many other nations Austria has learned to profess to love the Christ, while they persecuted his Father's children:

"Advices from Austria report that the prejudice against the Jews on the part of both peasants and artisans has broken out into a persecution that is as barbarous as [illegible] it is unlawful. It [illegible] that in this enlightened age, [illegible] before the dawn of the twentieth century, civilization as so called ought to restrain in a measure these exhibitions of prejudice and ungrounded hatred. The Hebrews are an historic nation and have suffered much in being driven from country to country, wantonly killed by thousands in massacres, deprived of their possessions as well as their personal rights and liberty, and they should now be permitted in this so-called era of civilization to live in peace and security to which they are entitled. Jews have only been permitted to own land in England for perhaps a century and a half, and besides these United States of America, Poland is the only country where they are permitted to enjoy the untrammeled rights of equal citizenship. Even in our own republic, however, they are, as a people, made to feel the stings and social exclusion of that ineradicable hereditary prejudice from which they have for so many ages suffered. They, however, comply with our laws, assist in framing them, and as citizens abide by them. The Semitic race has produced more genius for the advancement of the world than any other. Where was there in this day a staesman equal to Disraeli? Or a musician like Mendelsohn? And so on, throughout art, science, literature, etc., the Jews have been geniuses transcendent. As human being, they are entitled to the consideration and good will of all, and in this country might be really better treated than they are. The unprovoked anti semitic demonstrations in Austria are but outcroppings of inherent, ineradicable prejudice, which every thoughtful person of right impulses must condemn as unreasonable, unrighteous, barbaric, indefensible and cowardly."

A suspicious subscriber, who found a spider in his paper, wants to know if it is [illegible] bad omen. Nothing of the kind. The spider was merely looking over the columns of the paper to see what merchant was not advertising so that it could spin its web across his store door and be free from disturbance.

Gen. Julius White, of Illinois, died last week.

## COUNTY POLITICS.

Our Democratic friends have opened the local campaign of 1890 by a call of conventions, three months before the primaries, and six months before election. We shall watch the result with great interest. When the polls open, we shall be there, and the Republicans will dance in the set.

The coming election is one of largest importance to our people. The division of the County reduces the assessment values a little more than one third, without reducing expenses in the same proportion. Therefore, economical and business-like management of county finances, becomes still more important than at present. We are glad to express our sincere approval of the economy and common sense management of the present County Board and officials. It is our interest to see that it is continued and if possible improved upon. A red hot partisan administration, is not desired. Our affairs as a political corporation should be, and must be, in the hands of men of business experience and standing. We should entrust our public interests to men, whom we would be willing to trust with our private interests under like circumstances.

The Legislature of New Mexico will certainly be Republican by a working majority under any circumstances. This legislative district should, therefore, elect men, who will be in sympathy with that majority; who will be able to secure from it, for their constituents, such legislation as the interests of our people demand. On the matter of personal aspirations for office we have nothing to say at this time In due season we shall express our preferences. We are glad, however, to say, that the Republicans of the County are in excellent shape for the coming campaign. Whatever differences or jealousies existed in the past, have been laid aside, and our people are ready to disregard mere personal ambitions and antagonisms in the public interest. On the other side the same spirit does not apparently prevail. The people of the grand old County of Lincoln have in the past demonstrated the fact, that a majority of them are not willing to sacrifice their real and material interests, to subserve the personal ambitions of any set of men; or to secure an exclusively partizan management of public affairs. They know the men and in due time will choose between them, to the extreme confusion of some self esteemed leaders.

The prospect for an additional district court in New Mexico, is excellent—thanks to Delegate Joseph.—*Headlight.*

Delegate Joseph had about as much to do with this matter, as Adam had himself. We owe the new Judicial district, which we shall probably get, to the exertions of Geo. F. Edmunds, the Senator from Vermont.

The necessity for it is great. As we are now fixed, several of the Counties of the Territory can have but nine day terms of court, and ours is one of them. With a new district, all can be given time enough to clear their dockets.

Reports received at the War Department for the nine months beginning with the fiscal year July 1, 1890, shows that there have been 1,578 desertions from the Regular Army during that period. For the corresponding months of the previous year there were 1,893 desertions a reduction this year of over 16 per cent. The percentage of desertions to the enlisted strength of the Army has been, for this period, 6 1-10 per cent., and for the same period last year it was 7 6-10 per cent. Secretary Proctor has taken an active personal interest in this subject and has labored diligently to reduce this evil with some success, as the figures show. In his annual report he showed that it was only partly a question of administration, but that there was legislation needed. The House has already passed bills in the line of the Secretary's suggestion, and he believes that if the same pass the Senate and become laws they will enable him to accomplish much more in this direction. Not only is the prevalence of desertion in the Regular Army demoralizing to the Army itself, but the expense which it makes the government in the recruiting and transportation of new men is very large.

## Expensive Jobs.

The fat witted fellow, who runs the *Headlight* in the absence of Ross, has been going the old man, one better, In his last he foots up how much goes "to pay for expensive jobs fixed up by Republican legislatures." Among these Jobs he puts Penitentiary interest and sinking fund, Penitentiary current expense fund, Court fund and fund for transportation of convicts. In view of his past experience, and of what is to come for him, we suppose he imagines these opportunities to have, an application personal to himself.

## Chaves and Eddy.

The people of White Oaks are glad to note, the prevailing signs of substantial prosperity in the new Counties. As the children of the County of Lincoln, they will always seem peculiarly near to us, and their prosperity will always the hearts of their brethren, who remain under the old name The day is not far distant, when all three of our counties will have railroad facilities, and then we want to see the man who can show us a better country, than lies within the borders of Old Lincoln County.

Gov. Andrew Shuman, for 35 years editor of the Chicago Evening Journal, and all those years a close friend of the Leader editor, died last week. A nobler, truer soul never cleft the azure vault of heaven. We extend to the bereft family our sincere condolence.

**Don't Go Off Before You are Ready,** Particularly on a long journey. Be fully prepared. You cannot be, permit us to say, unless you are accompanied with the traveler's and tourist's [illegible], Hostetter's Stomach Bitters, most genial of appetizers, acclimatizers and promoters of digestion. Against sea sickness, malaria, cramps and colics begotten of badly cooked or unwholesome food and brackish water, nervousness increased by travel, chronic biliousness and constipation, the Bitters is a sovereign preventive. [illegible]

Subscribe for the Leader.

### DAYS.

Ah, there are days when all my dreams of youth
Seem vain as death, like flowers of early spring
Nipped by an icy frost in blossoming;
When grace and beauty seem deformed, uncouth,
And love unlovely as a night of ruth;
When the faint songs that I have lived to sing
Sound hollow as the cold and cheerless ring
Of mockery on the golden shrine of truth.

Yet such days pass, these leaden-hearted days,
And others follow that are like sweet strains
Heard in the joyous, fragrant summer air.
Then life is precious, and its devious ways
Flow like green meadows after tender rains,
And the soul leaps to find the world so fair.
—George Edgar Montgomery.

### They Died of "Rum Grass."

The late Larry Jerome used to tell of a wealthy cockney who learned the virtues of mint julep while in New York, and eventually went west to hunt the buffalo. While among the Indians he taught the chiefs how to compound the aromatic drink, and thereafter wherever he went he was followed by a tumultuous crowd of the redskins shouting "rum grass!" Some one somewhere speaks of "dying of a rose in aromatic pain," and that is the way it was with the Englishman's aboriginal friends. When next he visited the far west there was not an Indian left to cry at his heels, but there were boundless fields of mint and they were all that told of the Englishman's first visit and of the fate of the poor savages who "loved not wisely, but too well." They died of "rum grass," and now a colony of Britishers is cultivating the soil their [illegible] remains enriched.—Joseph H. Tooker in New York Times.

### Farmers and Farm Laborers.

Some very interesting particulars as to the number of farmers and farm laborers in the United States, and the number and area of farms [illegible] and hired by their cultivators, have been published by the Washington department of agriculture. At the last census the number of farms reported was 4,008,907, and that of farmers was 4,225,-945 while the laborers numbered 3,323,876. Thus there were fewer men working for hire on the land than on their own account. Since the census was taken the population has increased by 20 per cent., and it is estimated that the number of persons now employed in agriculture, exclusive of the wives and non-[illegible] children of farmers, is about 9,000,-000, of whom about 4,250,000 are hired laborers. Including women and children, the agricultural population is supposed to reach 20,000,000.—Once a Week.

### Gum Chewing at Night.

It is getting to be quite a craze for girls to chew gum at night, and it is a most ruinous habit. They lose their rest, tire their usually pretty jaws and wake up in the morning peevish, cross grained, with a sallow complexion, their digestive organs impaired and their beauty and vivacity gone!

It is a fact that girls who make a habit of chewing gum are sure to lose their plumpness and pretty cheeks, as it develops the masseter muscles that move the jaw, to the detriment of the fatty substance that produces the plump cheeks. But this is not all. It is sure to stretch the mouth and [illegible] a [illegible] portion of the lips, as well as to produce wrinkles. It is certainly very disgusting; but I think it will soon play out, like the roller skating craze.—Pittsburg Dispatch.

### The Freight Claim Agent.

To be a successful freight claim agent a man must thoroughly understand the entire freight business of his own road and as many more as possible—must be affable, pleasant, firm, unyielding, able to convince others of things he does not believe himself—an all around athlete, familiar with the grain, live stock, provision, grocery, hardware and dry goods trade, a lawyer, lightning calculator, and able to tell a lot of [illegible] for [illegible] to pay a claim amounting to its original value and have sufficient left to cover freight charges. There are several other things he must know, but the above are the most important.—Chicago Journal.

### A New Hash Machine.

The Soldiers' Home at Washington has purchased a new hash machine, which has, in addition to the usual boot-like cutting number of [illegible] sharp blades, which work very quickly in a shallow revolving cylinder containing the hash. Saturday is hash day at the Home, for this dish is consumed in boarding house [illegible], and [illegible] pounds of corned beef and 20 bushels of potatoes are required to make the morning meal. The chopping is done on Friday afternoon and it takes three men and the above mentioned machine forty-five minutes to [illegible] the necessary amount.—Philadelphia [illegible].

### Language of the Parasol.

According to an English authority the language of the parasol is: Indifference, handle resting on the shoulder; "I dare every danger," high above the head; "I would lean on you," [illegible] dropping it to the right; "I bray everything for you," shut; "I love you," carried in the arms; "I could beat you," held by the point; "I despise you," held [illegible] case; "I hate you," beating the toes.—New York Sun.

### The [illegible] of a Food.

The banana, according to scientists, is one of the best of foods. It may almost be looked upon as concentrated milk, its composition being 74 per cent. water, 20 per cent. food, 5 per cent. flesh formers and 0.7 per cent. mineral; while milk contains 86 per cent. water, 9 per cent. fuel, 4 per cent. flesh formers and .07 per cent. mineral.—Detroit Free Press.

### The Famous Hieroglyphics.

The late Demas Barnes, of Brooklyn, was the inventor of the famous hieroglyphics "[illegible]—1860—X," which made his fortune. He put a quarter of a million of this fortune into a newspaper enterprise, and left it there for others. He was a shrewd man of business, but in later years he developed strange eccentricities.—Harper's Bazar.

### From House to House.

Many milliners are conducting their business on the plan of going from house to house trimming bonnets and hats, instead of remaining at their shops to receive custom. The scheme is said to increase trade and at the same time be economical for the patrons.—Chicago News.

### The National Flower.

The California Florist offered a gold medal to the person who should select the most appropriate national flower. Thirty-five answers were sent in, and the judges decided that the sunflower's partisans had made out the best case.—New York Tribune.

Advice is a useless thing—a wise man doesn't need it and a fool won't have it.—Vicksburg Commercial Herald.

The [illegible], recently planted on the California coast, are said to be thriving finely.

The best [illegible] [illegible] [illegible] who [illegible] the fewest arrests.—Toronto Globe.

The center of population of the United States is near Louisville, Ky.

### Important to Subscribers.

A Postmaster is requested to give official notice (returning a paper does not satisfy the law) when a subscriber does not take his paper from the office, and states the reason of its not being taken, and a neglect to do so makes the postmaster responsible to the publisher for the payment.

Any person who takes a paper from the postoffice, whether directed in his name or that of another, or whether he has subscribed or not, is responsible for the pay.

If a person orders his paper discontinued, he must pay all arrears, or the publisher may continue to send it until payment is made and collect the whole amount, whether it is taken from the office or not. [illegible] can be no legal discontinuance until the payment is made.

If the subscriber orders his paper to be stopped at a certain time, and the publisher continues to send it, the subscriber is bound to pay for it if he takes it out of the office. The law proceeds upon the ground that a man must pay for what he uses.

The courts have decided that refusing to take newspapers and periodicals from the office, or removing and leaving them uncalled for, is prima facie evidence of intentional fraud.

## OUR PREMIUMS

### OF THIS PAPER

—WITH—

THE SAN FRANCISCO

## WEEKLY CALL

Price, $1.25 per Year,

—OR—

THE SAN FRANCISCO

## MORNING CALL

Price, $6.00 per Year,

AS PREMIUMS FOR

## 1889.

THE SAN FRANCISCO WEEKLY CALL is a handsome eight-page paper. It is issued every Thursday, and contains all of the important news of the week, gleaned from every quarter of the globe, complete up to date of publication. It contains interesting special correspondence from all of the principal cities of the world and a vast amount of the best selected and original general literature. It furnishes the latest and most reliable financial news and market quotations, and gives special attention to horticultural and agricultural news, and is in every respect a first-class family paper, appealing to the interest of every member of the household.

### THE MORNING CALL.

(SEVEN ISSUES A WEEK)

is a live metropolitan daily. It has the LARGEST CIRCULATION and is recognized as being the LEADING NEWSPAPER of the Pacific Coast. Either of the above papers we will send postpaid as a premium to [illegible] of the following subscription prices for the combination:

The LEADER and DAILY CALL, (7 issues a week,) $6 a year. The Weekly Call and LEADER $[illegible]

SAN ANTONIO [illegible]

San Antonio [illegible] N. M

MRS. Wm. [illegible]

Good Table—Clean Beds—[illegible] Charges.

LUMBER,
SHINGLES,
DOORS,
WINDOWS, &c

A full supply of

**Building materials**

## LANDS—MINES

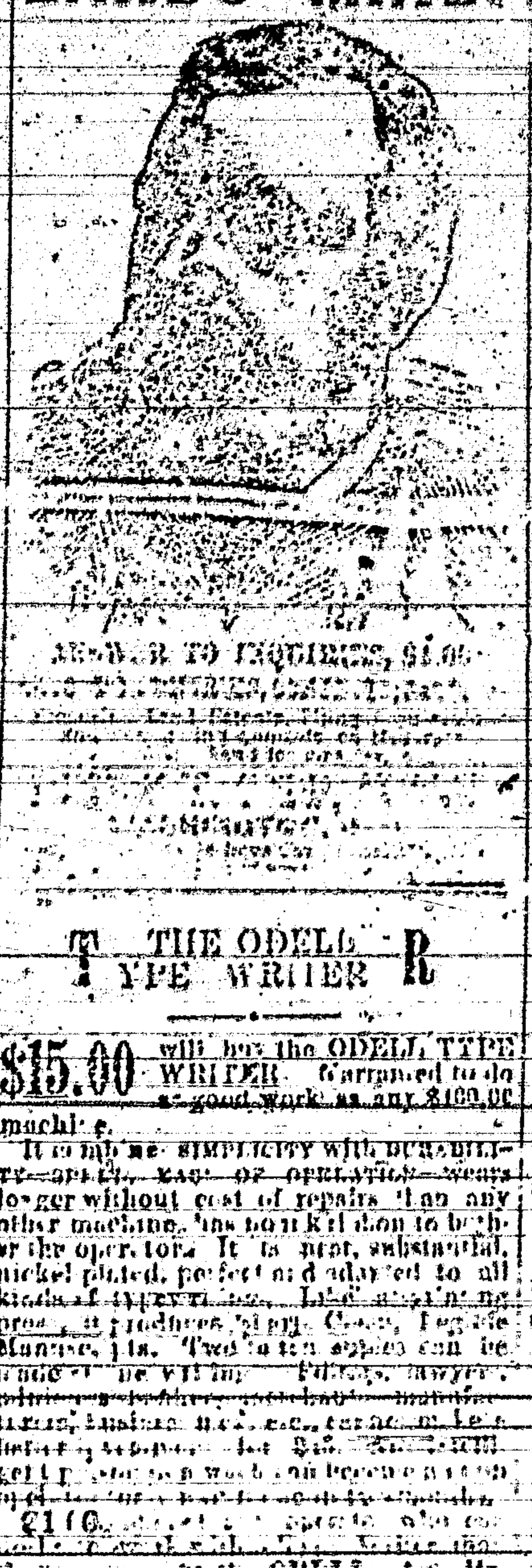

ANSWER TO INQUIRIES, $1.00

## THE ODELL TYPE WRITER

$15.00 will buy the ODELL TYPE WRITER. Warranted to do as good work as any $100.00 machine.

It combines SIMPLICITY WITH DURABILITY—SPEED, EASE OF OPERATION—wears longer without cost of repairs than any other machine. Has no ink ribbon to bother the operator. It is neat, substantial, nickel plated, perfect and adapted to all kinds of type writing. Like a printing press, it produces sharp, clean, legible manuscripts. Two to ten copies can be made at one writing. [illegible]

$10 [illegible]

ODELL TYPE WRITER CO.,
[illegible]

BEWARE OF Imitations.

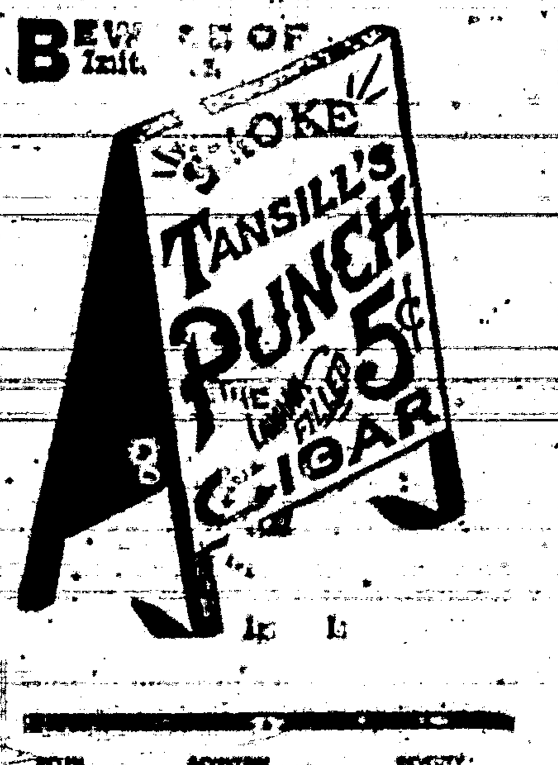

To cure Biliousness, Sick Headache, Constipation, Malaria, Liver Complaints, take the safe and certain remedy,

SMITH'S

## BILE BEANS

Use the SMALL Size (40 little Beans to the bottle). THEY ARE THE MOST CONVENIENT. Suitable for all Ages. Price of either size, 25c. per Bottle.

KISSING at 7-17-70 PHOTOGRAVURE PANEL SIZE [illegible]
J. F. SMITH & CO., Makers of "BILE BEANS," ST. LOUIS MO.

## PRINTERS' INK.

*A JOURNAL FOR ADVERTISERS.*

Is issued on the first and fifteenth days of each month, and is the representative journal—the trade journal of American advertisers. It indicates to the inexperienced advertiser how, when, and where he should advertise; how to write an advertisement; how to display one; what newspapers to use; how much money to expend—in fact, discourses on every point that admits of profitable discussion. Advertising is an art practised by many but understood by few. The conductors of PRINTERS' INK understand it, and their advice is based on an experience of more than twenty-five years in placing advertising contracts for many of the largest and most successful advertisers. A year's subscription costs but [illegible] sample copies Free. Address:

GEO. P. ROWELL & CO.,
Newspaper Advertising Bureau,
10 Spruce St., [illegible]

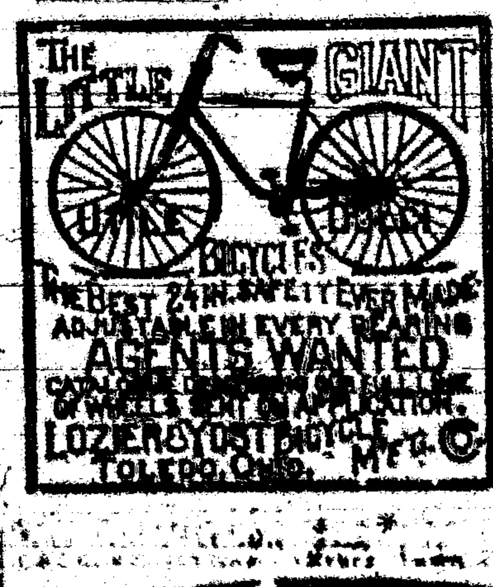


TANSILL'S PUNCH 5¢

Surpassing for the Leaders.

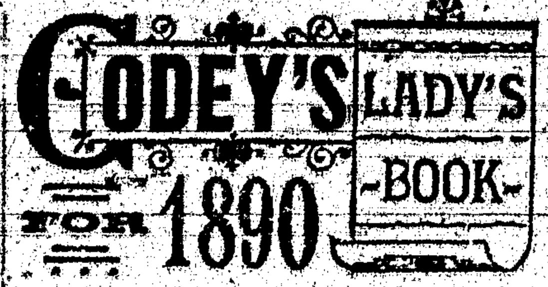


$2 A YEAR ALWAYS IN ADVANCE.

A Handsome Engraving to Every Subscriber.

TERMS TO CLUBS.

For Cash Commissions.

| | | |
|---|---|---|
| 2 Copies | | $3.40 |
| 3 | " | 4.50 |
| 4 | " with free copy to raiser | 7.00 |
| 5 | " | 7.50 |
| 6 | " | 9.0 |

GODEY'S at the present time is admitted by press and people to be superior to any ladies' magazine in America having the greatest variety of departments ably edited.

*Club Raisers' Premiums for those who Prefer Silverware to Cash Commission.*

Godey's has arranged to give elegant Silver Plated Ware of superior makers as premiums, the value of which in some instances reaches over $25 for one premium. Send 15c for Sample copy which will contain Illustrated Premiums with full particulars and terms. Address,

GODEY'S LADY'S BOOK,
Philadelphia, Pa.

In Club with this paper, GODEY'S and the LEADER,

**$3.50 per Year**

which should be sent to the editor of this Paper.

## 20 BOOKS GIVEN AWAY

We will send the entire list of Twenty Valuable Books enumerated and described below, to every subscriber to this paper for the ensuing year, who remits [illegible] in addition to the regular subscription price. These books, each one of which contains a complete first-class novel or other work by a well-known and popular author, are published in neat pamphlet form, printed from good readable type on good paper, and many of them handsomely illustrated. They comprise some of the finest works ever written by some of the greatest and most popular writers both of America and Europe. Each one is complete in itself.

No. [illegible] Mrs. Caudle's Curtain Lectures. By Douglas Jerrold. Very old and very funny. The young as well as elderly generation should read them.
No. [illegible] Adventures of a Bachelor. By the author of "[illegible]'s Adventures in New York." A [illegible] book by a popular author.
No. [illegible] Easy to Make and Save Money on [illegible]
No. [illegible] From the Earth to the Moon [illegible] By Jules Verne.
No. [illegible] The Little Old Man of the [illegible]
[illegible] Woman. A Novel.
[illegible] Farm Bride. [illegible]
[illegible] Dorrick's Daughter. [illegible]
[illegible] Baron's Will. A Novel.
[illegible] Peril of Richard Par[illegible]
[illegible] Mill. A Novel.
[illegible] Guardian's Plot. A Novel.
[illegible] Gray Folten. A Novel.
[illegible] of a Secret. [illegible]
[illegible] the Prophet. [illegible]
[illegible] Wedding [illegible]
[illegible] Cinderella. A Novel.
No. [illegible] The Island Home. A Novel.
No. [illegible] The Fatal Glove. A Novel.

EYE [illegible] FREE

[illegible]

A VOICE [illegible]

[illegible] Until we start YOU in this business [illegible]

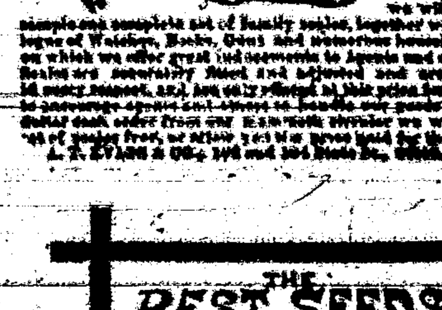


[illegible]

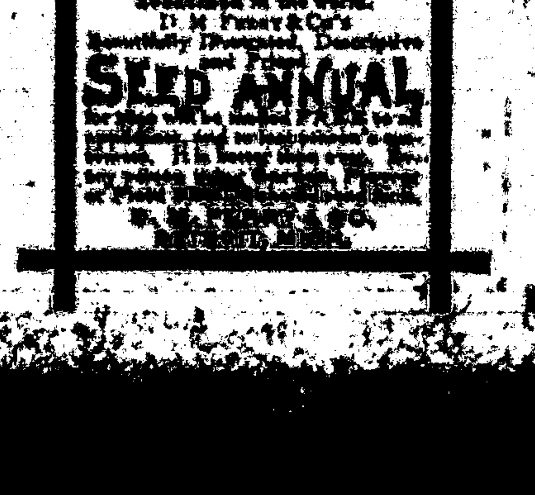

Mr. Lee. "Why, Addie, you needn't worry about it! I only said Mrs. Allen was a very well-informed woman, and I wished you would follow her example."

Mrs. Lee. "Yes, and last week you said you wished I could manage to look as stylish as Mrs. Allen,—and she makes all her own clothes. But she has what I haven't."

Mr. Lee. "What is that?"

Mrs. Lee. "Well, she gets all of her information from the Magazine they take. I admit that she knows all that is going on, and is bright and entertaining in conversation, but I could do as well as she does if I had the same source of information. She lent me the last number of her Magazine lately, and I learned more in one hour's reading, about various social matters and the topics of the day, than I would pick up in a month by my occasional chats with friends. It certainly covers every topic of interest, from the news of the day down to the details of housekeeping; and everything is so beautifully illustrated, too. Every time Mamie goes over to the Allens' she comes back and teases me to get you to take Demorest's Family Magazine, as the stories are so good. Even the boys watch for it every month, as a place is found for them also in its pages; and Mr. Allen swears by it. It is really wonderful how it suits every member of the family!"

Mr. Lee. "Well perhaps I had better send for a Specimen Copy; for, if it is anything like what you say it is, it will amuse and instruct the whole of us."

Mrs. Lee. "I see that W. Jennings Demorest, the publisher, 15 East 14th Street, New York, is offering to send a Specimen Copy for 10 cents, so we can't lose anything, as each number contains a 'Pattern Order' entitling the holder to any Pattern she may choose, and in any size—which alone makes each copy worth 30 cents; and I just want a jacket pattern like Mrs. Allen's. The subscription price is only $2.00 a year; and I must say I can't see how they can publish so elegant a Magazine for so little money."

DEMOREST'S,

—AND THE—

LINCOLN COUNTY LEADER,

**$3.50 a Year.**

CARRIZOZO CATTLE RANCH, L'd.
[illegible], New Mex.

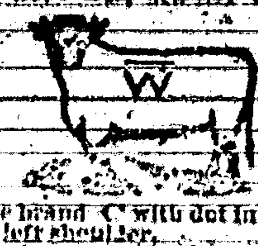

Horse brand C with dot in centre and [illegible] on left shoulder.

Until further notice I will pay $[illegible] reward for the conviction of any person for stealing or killing any of the cattle belonging to the [illegible] Company.

J. A. [illegible]

—THE—

## INTERNATIONAL TYPEWRITER!

A strictly first-class machine. Fully warranted. Made from very best material, by skilled workmen, and with the best tools that have ever been devised for the purpose. Warranted to do all that can be reasonably expected of the very best typewriter extant. Capable of writing 150 words per minute—or more—according to the ability of the operator.

*Price — $100.00.*

If there is no agent in your town, address the manufacturers,

THE PARISH MFG. CO.,
*Agents Wanted.* PARISH, N. Y.

**FREE.** STENOGRAPHY and TYPEWRITING FREE. First class facilities and best of teachers. Address, with stamp for return postage, THE PARISH MFG. CO., PARISH, N. Y.

Longest Line

Of railroad in the

**WORLD**

Under one management.

THE REPRODUCT[illegible]

OF THE FOLLOWING D[illegible]

CANNOT BE IMPR[illegible]

[redacted]

OF THE ORIGIN[illegible]

Southwest Micr[illegible]

## I CURE FITS!

When I say CURE I do not mean merely to stop them for a time, and then have them return again. I MEAN A RADICAL CURE. I have made the disease of

**FITS, EPILEPSY or FALLING SICKNESS,**

A life-long study. I WARRANT my remedy to CURE the worst cases. Because others have failed is no reason for not now receiving a cure. Send at once for a treatise and a FREE BOTTLE of my INFALLIBLE REMEDY. Give Express and Post Office. It costs you nothing for a trial, and it will cure you. Address

H. G. ROOT, M.C., 183 Pearl St., New York

[illegible] 25c.

Report [illegible] Land, [illegible]

[illegible] N. COPP [illegible] at Law,
[illegible] D. C.

[illegible] COPP'S SETTLER'S GUIDE [illegible]

## GOOD INVESTMENT!

SEND 25 cents to the Editor of this Paper and get

COPP'S SETTLER'S GUIDE

# TRAVELING IN SPAIN.

LIFE AS SEEN FROM THE WINDOWS OF A RAILROAD CAR.

[illegible] Peasants Sleep En Route—The Herds of Cattle—The Spaniard's Inevitable Cigarette—A Chat with a Jolly Family.

A third class carriage is not a very [illegible] place, even if you can see the [illegible] of Spain from its dirty windows. [illegible] the one I traveled in was [illegible] an American cattle car fitted [illegible] park benches. At the ends of [illegible] car is printed the number which denotes the number of passengers a car [illegible] to hold—usually ninety. [illegible] writing was [illegible] yet at night there was a [illegible] air, and the atmosphere [illegible] redolent with the smell of [illegible] Spanish delicacy. [illegible] popular relish [illegible] takes with him in an [illegible] travels. If he [illegible] takes the pudding [illegible] handy in case of emergency.

[illegible] on a bench, my companions [illegible] themselves [illegible] a pudding [illegible] his eyes, and all [illegible] on a bench, as [illegible] those on the [illegible] the other way. But [illegible] I have thought [illegible] about to slide down [illegible] of the mountain [illegible] cloak. Some[illegible] and the [illegible] through it by a few [illegible] make this article of [illegible] apparel more [illegible]

[illegible]

[illegible] for a while to smoke [illegible] You would imagine [illegible] the peasants of [illegible] tobacco and that garlic [illegible] of which I have spoken, that [illegible] very [illegible] I found [illegible] that in Spain you [illegible] anything is [illegible] to yourself you understand [illegible]

[illegible]

[illegible] of Filling Poultry.

[illegible] the great feat of [illegible] confidence, [illegible] the following [illegible] of poultry [illegible] bottle is [illegible] chloroform [illegible] sentence of [illegible] follows [illegible] becomes [illegible] holding it by the [illegible] by a quick [illegible] simple that it [illegible] be generally adopted.—Exchange.

[illegible] Were Alike.

[illegible] pretty hard for a woman to [illegible] afternoon [illegible]


[illegible]TION

[illegible]OCUMENT

[illegible]OVED

[illegible]TION

[illegible]AL

[illegible]rofilm


# White Oaks & Lincoln Co.

*The Arcadia and Hesperides of the World.*

## The Golconda and Elysium of the Continent.

White Oaks is a town of about 1,200 people, and is situated on Sec. 36, Town 6, Range 13 east, in the western part of Lincoln County, New Mexico. At the last general election there were cast in the town, 292 votes, while the Registration was 343. During the year 1878 there was expended in various improvements upwards of $200,000. The distance from Carthage, on the A. T. & S. F. R.R., 84 miles; 103 miles from Socorro; on the main line, 135 miles from El Paso, Texas, and 40 from Lincoln, the County seat. The distance from Liberal, Kansas, the terminus of the Rock Island system in Kan., is 550 miles. R. R. lines are now being constructed either from El Paso, Texas, and Liberal, Kansas. Both lines will be completed before Jan. 1st 1890.

White Oaks is the largest town in the county, and the seat of an important supply trade. It is finely situated in a valley, among the spurs of the Carizo range, at an elevation of 6,470 feet above sea level. It has two religious organizations, Methodist and Congregationalist, a large and prosperous public school, and an Academy; two weekly newspapers supply mental pabulum. The various social and charitable organizations [illegible] Knights of Pythias, Young [illegible] Benevolent Association; [illegible] Free Masons, with a Hall [illegible] of construction; Grand [illegible] of the Republic and its aux[illegible] the W. R. C. are strong, [illegible] purchased a lot will [illegible] a Hall of their own [illegible] the Athletic Club, which [illegible] in Athletic Hall [illegible] Oaks business is represented as follows:

| | |
|---|---|
| [illegible] Fred | Gen'l Merchandise |
| [illegible] Taliaferro | " " |
| [illegible] Stewart | " " |
| [illegible] Ziegler & Co. | |
| | Dry goods, Clothing & Groceries |
| [illegible] Bros. | Groceries |
| [illegible] | Building Materials |
| [illegible] | Provision Dealer |
| [illegible] | Milliner |
| [illegible] | Hotel Accom. |
| [illegible] | " |
| [illegible] | Furniture |
| [illegible] | Hardware and Tin Shop |
| [illegible] & Co. | Druggist |
| [illegible] | " |
| [illegible] | " |
| [illegible] | Jeweler |
| [illegible] | Meat Market, Trent, Chase & Co. |
| [illegible] | [illegible] |
| [illegible] | Shoemaker |
| [illegible] | Bakery |
| [illegible] & Williams | Saloon |
| [illegible] | " |
| [illegible] | Restaurant |
| [illegible] | [illegible] |
| [illegible] | Livery Stable |
| [illegible] | Blacksmith |
| [illegible] | " |
| [illegible] | Physician and Surgeon |
| [illegible] | " |
| [illegible] | Attorney |
| [illegible] | " |
| [illegible] | " |
| [illegible] Timoney | " |
| [illegible] | " |
| [illegible] Ridgeway & Co. | "Mining Cont." Building Contracts. |
| [illegible] | " |
| [illegible] | " |
| [illegible] | Mason |
| [illegible] | " |
| [illegible] Jr. | " |
| [illegible] | " |
| [illegible] McDonald | Surveyor |
| [illegible] | " |
| [illegible] | " |

[illegible] Bellamy, Ed. R. [illegible], J. M. A. [illegible], and Wm. [illegible] and Real Estate Agents.

[illegible] mines are working satisfac[illegible] we have one 20 stam[illegible] in operation, also 2 Hun[illegible] Canadian mills and a [illegible] stamp gold mill.

The great Homestake Gold Mine are one mile N. W. of the centre of the town, and around them are a dozen rich mines, less developed. Almost adjoining the town, on the S. E., are inexhaustible mines of coal, varying from bituminous to semi-anthracite. From four to seven miles N. W. of the town, in the Lone Mountain region, are extensive bodies of magnetic iron ores of excellent quality and high grade. Twenty miles south and south-west lie the silver lead mines of the Bonito mining district, the rich gold mines of the Nogal mining district, the Parson's Camp and the copper (silver bearing) mines of the "[illegible]." The town is abundantly supplied with water; wood is abundant in the foothills, and timber in the mountain ranges.

The County of Lincoln, in the southeastern corner of New Mexico, is 250 miles in extreme length and 170 in extreme breadth, and contains 27,451 square miles. [illegible] to south by the Rio Pecos, an important stream which receives within the county numerous tributaries arising in the [illegible] side of the [illegible] Range. The western part of the county is divided by mountains, locally known as the Gallinas, Jicarillas, Carizos, Sierra Blancas, &c., all portions of the Great Mountain Range dividing eastern New Mexico. The peaks of these ranges vary from—Gallinas and Jack's Peak, about 8,500 feet, to Carizo, 9,200, Nogal, 10,000, and Sierra Blanca, 12,000.

The population of the county was 5,000 in 1885, now about 8000. The towns other than White Oaks, are Lincoln, San Patricio, Picacho, Weed, Dowlin's Mill, Galena, Roswell, Seven Rivers, Three Rivers, Bonito, Nogal, Parsons and Lookout.

Two-thirds of the county consists of fine grazing land, mainly well watered, and stocked with 200,000 head of cattle, an increase of 1,000 per cent in 5 years. The Angora goat has made his appearance in the mountains of Lincoln county, and he is here to stay. He ranges where nothing else will, and is exceedingly profitable to his owner. There are but few sheep in the county, about 15,000 horses and mules, and burros, (Anglo Jackasses,) like the sands of the seashore for multitude.

On the Penasco, Ruidoso, Bonito, Hondo, Seven Rivers, Black River, and Pecos, there are the finest of agricultural lands. Fine farms have been opened on all those streams, and upon them has been produced in excess, [illegible] quality and quantity every crop products which can be raised at such an elevation. The experience of the late Chas. Fritz demonstrated that Lincoln county will produce in abundance all the northern fruits. The agricultural interest is already important, and growing. Experiments show that in most portions of the county crops can be raised without irrigation.

Mines were first discovered in the county in 1869. Nothing was done in the way of mining until 1879. Because of lack of capital and distance from communication, the mining industry languished until 1884. Now the product of Nogal and White Oaks districts is an important part of the total gold production of the Territory of New Mexico, and the prospect is that that production will be trebled in '89.

The heat is not great in summer, nor is the cold excessive, or long continued in winter.

Our people are refined, cultivated, open, hospitable, and sincere. No one coming to cast his lot with us need fear the lack of society, as much as it is as acceptable and pleasing as any that he left behind. Strangers are welcome, more than welcome, if they come to settle upon us.

The county has an efficient Public School system, managed by a County Superintendent, and the Directors of twenty-[illegible] districts. Upwards of twenty-nine efficient schools were in operation in 1888, and the number will be greater in 1889. Public sentiment favors a liberal expenditure of public money for educational purposes, and private liberality can be relied upon to make good any deficiencies. There are no "[illegible] servants" in Lincoln county; [illegible] horrid octopus stretching out its tentacles to [illegible] our people; no Chinese drudges to weaken honest labor. Our every citizen is free and a lover of freedom. Here there is no [illegible] between religion, politics [illegible] conscience. Man is priviliged to worship [illegible] what form he pleases, or without form, to vote what ticket he pleases, or disfranchise himself. The Burn's theory is our only touchstone:

[illegible]
And man's a man for a' that.

The population of Lincoln county is mainly American—White Oaks is distinctively an American town. We have room, and to spare, for [illegible] farmers, merchants, artisans, manufacturers, [illegible] prospectors, and ladies.

There is a piece of ground in this county [illegible] the United States, [illegible] feet, or [illegible] almost [illegible] if the land [illegible] county [illegible] be distributed among all the people of the world there would be a piece for each man, woman and child 10x50 feet, or a lot for each family 25x100 feet, the usual size of a Los Angeles town lot.

The valuation of the county upwards of $8,000,000, an increase of 900 per cent in 5 years. San Miguel county, (containing the [illegible] city of Las Vegas, and more than four times the population of our county,) was the only [illegible] which exceeded Lincoln in wealth last year. [illegible] all purposes is but [illegible] per [illegible] County in [illegible] [illegible] and the small [illegible] years we [illegible] all [illegible] [illegible] of the [illegible] present.

Terms of Subscription.

| | |
|---|---|
| One year | [illegible]00 |
| Six months | 1.00 |
| Three months | .50 |

Subscriptions invariably in advance. Single copies 5 cents. Specimen copies free

ARRIVAL AND DEPARTURE OF MAILS.

EASTERN MAIL.

Arrives daily at [illegible] 6 a m. Departs [illegible] 5 p. m.

FORT STANTON MAIL.

Arrives daily at [illegible] 5:30 p m. Departs [illegible]

[illegible] MAIL.

Arrives from Red Cloud, Thursdays 2 p m. Leave White Oaks, Mondays 10 a m.

All mails close 30 minutes before departure. Registered letters and packages should be presented one hour before departure of mails.

Office open on Sundays from 8 to 9 a. m. and 4 to 5 p. m.

ELLA G. TIMONEY, P. M.

COUNTY DIRECTORY.

| | |
|---|---|
| Probate Judge | F. R. Lueras |
| Probate Clerk | Geo. Curry |
| Sheriff | D. C. Nowlin |
| Assessor | J. W. [illegible]berlin |

County Commissioners,
M. Cronin, T. W. Heuley, — Miller,
County School Superintendent,
F. H. RICHMOND.

Precinct No. [illegible] Directory.

| | |
|---|---|
| Justice of the Peace | J. B. Collier. |
| Constable | J. P. C. Langston. |

OFFICIAL DIRECTORY.

FEDERAL.

| | |
|---|---|
| Delegate to Congress | Antonio Joseph |
| Governor | L. Bradford Prince |
| [illegible] | [illegible] |
| Chief Justice | [illegible] |
| Associates | W. H. Whiteman |
| [illegible] | [illegible] |
| Surveyor General | [illegible] |
| [illegible] | [illegible] |
| [illegible] District Attorney | [illegible] |
| Collector Int. Rev. | [illegible] |

[illegible] Land Office.

| | |
|---|---|
| [illegible] | [illegible] |
| [illegible] | [illegible] |
| [illegible] | [illegible] |

TERRITORIAL.

| | |
|---|---|
| Atty General | [illegible] |
| Adj. General | [illegible] |
| Treasurer | A. O. [illegible] |
| Auditor | Trinidad Alarid |

# Lincoln Co. Leader.

## WHITE OAKS, N. M.

**Devoted to**

NEWS,
POLITICS,
RELIGION,
TEMPERANCE,
INTEMPERANCE,
MINES and MINING
LIVE STOCK INTERESTS,
AGRICULTURE,
SENSE,
NONSENSE,
In fact EVERYTHING
of interest, good or bad, will be discussed or cussed in these columns.

WmCaffrey - - - Engineer


PISO'S REMEDY FOR CATARRH.—Best. Easiest to use. Cheapest. Relief is immediate. A cure is certain. For Cold in the Head it has no equal.

CATARRH

It is an Ointment, of which a small particle is applied to the nostrils. Price, 50c. Sold by druggists or sent by mail. Address, E. T. Hazeltine, Warren, Pa.

PISO'S CURE FOR CONSUMPTION

Best Cough Medicine. Recommended by Physicians. Cures where all else fails. Pleasant and agreeable to the taste. Children take it without objection. By druggists.


If you want address cards, visiting cards, or any kind of business cards,—envelopes, neatly printed letter heads, statements, [illegible] any kind of blanks, call on us we'll do it. Job work done neatly, quickly, and in a manner to suit all. Do you want posters, dodgers, handbills, programs, and in fact, anything that can be done with type and ink, if you call on us we [illegible] do it for you, for

WE PRINT

Bills,
Cards,
Blanks,
Tickets,
Posters,
Receipts,
Programs,
Envelopes,
Bill Heads,
Pamphlets,
Statements,
Note Heads,
Letter Heads,
Visiting Cards,
Funeral Notes,
Wedding Invitations,
And everything else commonly done in a printing office. Call and see our samples and learn our prices


# If You Have

CONSUMPTION | COUGH OR COLD
BRONCHITIS | Throat Affection
SCROFULA | Wasting of Flesh

*Or any Disease where the Throat and Lungs are Inflamed, Lack of Strength or Nerve Power, you can be relieved and Cured by*

# SCOTT'S EMULSION

OF

PURE COD LIVER OIL

With Hypophosphites.

PALATABLE AS MILK.

*Ask for Scott's Emulsion, and let no explanation or solicitation induce you to accept a substitute.*

*Sold by all Druggists.*

SCOTT & BOWNE, Chemists, N.Y.

# WHAT

SCOTT'S EMULSION CURES | CONSUMPTION SCROFULA BRONCHITIS COUGHS COLDS Wasting Diseases

Wonderful Flesh Producer.

Many have gained one pound per day by its use.

Scott's Emulsion is not a secret remedy. It contains the stimulating properties of the Hypophosphites and pure Norwegian Cod Liver Oil, the potency of both being largely increased. It is used by Physicians all over the world.

PALATABLE AS MILK.

*Sold by all Druggists.*

SCOTT & BOWNE, Chemists, N.Y.


LUMBER MILLS.

BLAZER'S

Saw and Plaining Mills.

South Fork Rio Tularosa,

Lincoln County.

[illegible] plane any kind of lumber [illegible] any point at reasonable [illegible]

J. H. BLAZER.


# THE MILLER ORGAN

IS THE FINEST AND BEST.

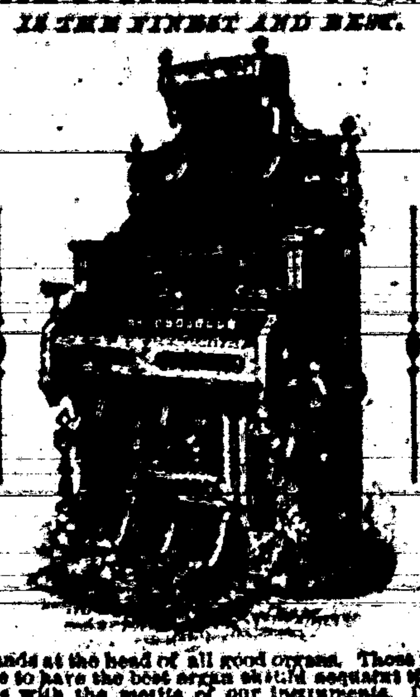


It stands at the head of all good organs. Those who desire to have the best organ should acquaint themselves with the merits of our instruments. Don't take our word for what we say, but see and test our instruments. If no dealer sells our organs in your locality, write to the factory.

BUY NO OTHER.

Address, MILLER ORGAN CO.,
Catalogues, &c., free. LEBANON, Pa.

# Mme. DEMOREST'S

RELIABLE PATTERNS

Are the only ones that will give a perfect fitting garment.

MME. DEMOREST'S

System of Dress Cutting.

Chart and Book of full directions, enabling anyone to Cut and Fit perfectly.

Price, $3.00. Sent by mail, post paid, on receipt of price.

THE DEMOREST'S PORTFOLIO OF FASHIONS AND WHAT TO WEAR.

Is a large Magazine of [illegible] pages of Fashion Notes and Styles, illustrated with about 1,000 Cuts. Sent, postpaid, for [illegible] stamps.

THE Demorest Sewing Machine.

THIS STYLE ONLY

$19.50

Nearly 50,000 sold and giving perfect satisfaction.

Don't pay other companies $40.00 profit on a machine NOT SO GOOD AS THE DEMOREST, but buy direct of the manufacturers. Sent C. O. D.

Write for Circulars.

DEMOREST FASHION and SEWING MACHINE CO.,
[illegible] East 14th Street, New York City

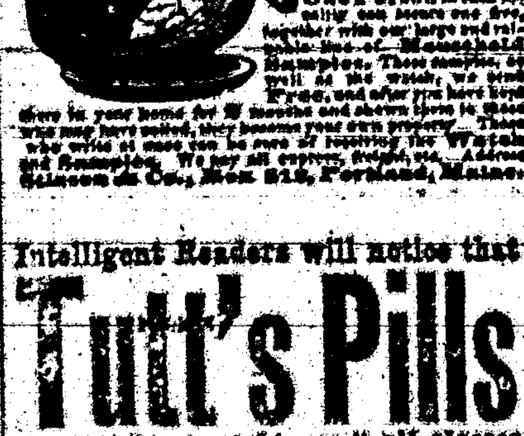


Solid Gold Watch. Sold for $100, until lately. Best $85 watch in the world. Perfect timekeeper. Warranted. Heavy Solid Gold Hunting Cases. Both ladies' and gents' sizes, with works and cases of equal value. One Person in each locality can secure one free, together with our large and valuable line of Household Samples. These samples, as well as the watch, we send Free, and after you have kept them in your home for 3 months and shown them to those who may have called, they become your own property. Those who write at once can be sure of receiving the Watch and Samples. We pay all express, freight, etc. Address Stinson & Co., Box 812, Portland, Maine.

Intelligent Readers will notice that

# Tutt's Pills

are not "warranted to cure" all classes of diseases, but only such as result from a disordered liver, viz:

Vertigo, Headache, Dyspepsia, Fevers, Costiveness, Bilious Colic, Flatulence, etc.

For these they are not warranted infallible, but are as nearly so as it is possible to make a remedy. Price, 25cts.

SOLD EVERYWHERE.

# Dobbins' Electric Soap

THE BEST FAMILY SOAP IN THE WORLD.

It is Strictly Pure. Uniform in Quality.

THE original formula for which we paid $50,000 twenty years ago has never been modified or changed in the slightest. This soap is identical in quality to-day with that made twenty years ago.

IT contains nothing that can injure the finest fabric. It brightens colors and bleaches whites.

IT washes flannels and blankets as no other soap in the world does—without shrinking—leaving them soft and white and like new.

# READ THIS TWICE

THERE is a great saving of time, of labor, of soap, of fuel, and of the fabric, where Dobbins' Electric Soap is used according to directions.

ONE trial will demonstrate its great merit. It will pay you to make that trial.

LIKE all best things, it is extensively imitated and counterfeited.

Beware of Imitations.

INSIST upon Dobbins' Electric. Don't take Magnetic, Electro-Magic, Philadelphia Electric, or any other fraud, simply because it is cheap. They will ruin clothes, and are dear at any price. Ask for

DOBBINS' ELECTRIC

and take no other. Nearly every grocer from Maine to Mexico keeps it in stock. If yours hasn't it, he will order from his nearest wholesale grocer.

READ carefully the inside wrapper around each bar, and be careful to follow directions on each outside wrapper. You cannot afford to wait longer before trying for yourself this old, reliable, and truly wonderful

Dobbins' Electric Soap.

GOLD [illegible] is not [illegible], but those who write to [illegible] & Co., Portland, Maine, will receive free, full information about work which they can do, and live at home, that will pay them from $5 to $25 per day. [illegible] All is new.


Subscribe for the LINCOLN COUNTY LEADER.

## DAYS.

Ah, there are days when all my dreams of youth
Seem war to death, like flowers of early spring
Nipped by an icy frost in blossoming;
When grace and beauty seem deformed, uncouth,
And love unlovely as a night of truth;
When the faint songs that I have lived to sing
Sound hollow in the cold and cheerless ring
Of mockery on the golden strings of truth.

Yet such days pass, those leaden hearted days,
And others follow that are like sweet strains
Heard in the joyous, fragrant summer air,
Then life is precious, and its devious ways
Flow like green meadows after tender rains,
And the soul leaps to find the world so fair.
—George Edgar Montgomery.

### They Died of "Rum Grass."

The late Larry Jerome used to tell of a wealthy cockney who learned the virtues of mint julep while in New York, and eventually went west to hunt the buffalo. While among the Indians he taught the chiefs how to compound the aromatic drink, and thereafter wherever he went he was followed by a tumultuous crowd of the redskins shouting "rum grass!" Some one somewhere speaks of "dying of a rose in aromatic pain," and that is the way it was with the Englishman's aboriginal friends. When next he visited the far west there was not an Indian left to cry at his heels, but there were boundless fields of mint and they were all that told of the Englishman's first visit and of the fate of the poor savages who "loved not wisely, but too well." They died of "rum grass," and now a colony of Britishers is cultivating the soil their [illegible] remains enriched.—Joseph H. Tooker in New York Times.

### Farmers and Farm Laborers.

Some very interesting particulars as to the number of farmers and farm laborers in the United States, and the number and area of farms respectively owned and hired by their cultivators, have been published by the Washington department of agriculture. At the last census the number of farms reported was 4,008,907, and that of farmers was 4,225,945, while the laborers numbered 3,323,876. Thus there were fewer men working for hire on the land than on their own account. Since the census was taken the population has increased by 20 cent., and it is estimated that the number of persons now employed in agriculture, exclusive of the wives and nonworking children of farmers, is about 9,000,000, of whom about 4,000,000 are hired laborers. Including women and children, the agricultural population is supposed to reach 30,000,000.—Once a Week.

### Gum Chewing at Night.

It is getting to be quite a craze for girls to chew gum at night, and it is a most ruinous habit. They lose their rest, dirty their usually pretty jaws and wake up in the morning peevish, cross grained, with a sallow complexion, their digestive organs impaired and their beauty and vivacity gone.

It is a fact that girls who make a habit of chewing gum are sure to lose their plumpness and pretty cheeks, as it develops the masseter muscles that move the jaw, to the detriment of the fatty substance that produces the plump cheeks. But this is not all. It is sure to stretch the mouth and [illegible] position of the lips, as well as to produce wrinkles. It is certainly very disgusting, but I think it will soon play out, like the roller skating craze.—Pittsburg Dispatch.

### The Freight Claim Agent.

To be a successful freight claim agent a man must thoroughly understand the entire freight business of his own road and as many more as possible—must be affable, pleasant, firm, unyielding, able to convince others of things he does not believe himself—an all-around athlete, familiar with the grain, live stock, provision, grocery, hardware and dry goods trades, a lawyer, lightning calculator, and able to sell a lot of worthless trash for enough to pay a claim amounting to its original value and have sufficient left to cover freight charges. There are several other things he must know, but these are the most important.—Chicago Journal.

### A New Hash Machine.

The Soldiers' Home at Washington has purchased a new hash machine, which has, in addition to the usual bewilderingly number of [illegible] which work very quickly in a shallow revolving cylinder containing the hash. Saturday is the day set apart for this dish so cherished in boarding house lore, and 600 pounds of corned beef and 20 bushels of potatoes are required to make the morning meal. The chopping is done on Friday afternoons and it takes three men and the above mentioned machine forty-five minutes to turn out the necessary amount.—Philadelphia [illegible].

### Language of the Parasol.

According to an English authority the language of the parasol is: Indifference, handle resting on the shoulder; "I dare every danger," high above the head; "I would lean on you," carried, dropping it to the right; "I brave everything for you," shut; "I love you," carried in the left; "I could beat you," held by the point; "I despise you," held like a cane; "I hate you," beating the toes.—New York Sun.

### The Banana as a Food.

The banana, according to scientists, is one of the best of foods. It may almost be looked upon [illegible] composition being 74 per cent. water, 20 per cent. fuel, 5 per cent. flesh formers and 0.7 per cent. mineral; while [illegible] per cent. water, [illegible] per cent. fuel, 4 per cent. flesh formers and .07 per cent. mineral.—Detroit Free Press.

### The Famous Hieroglyphics.

The late Dennis Barnes, of Brooklyn, was the inventor of the famous hieroglyphics "S—T—1860—X," which made his fortune. He put a quarter of a million of this fortune into a newspaper enterprise, and lost it there for a time. He was a shrewd man of business, but in later years he developed strange eccentricities.—Reuper's Bazar.

### From House to House.

Many milliners are conducting their business [illegible] going from house to house trimming bonnets and hats, instead of remaining at their shops to receive custom. This [illegible] to increase trade and at the same time to economical for the patrons.—Carriage News.

### The National Flower.

The California Florist offered a gold medal to the person who should select the most appropriate national flower. Thirty-five answers were sent in, and the judges decided that the sunflower's partisans had made out the best case.—New York Tribune.

Advice is a useless thing—a wise man doesn't need it and a fool won't have it.—Vicksburg Commercial Herald.

The lobsters recently planted on the California coast are said to be thriving finely

The [illegible] is the man who meets the [illegible] streets.—Toronto Globe.

The center of population of the United States is near Louisville, Ky.

### Important to Subscribers.

A Postmaster is required to give official notice (returning a paper does not satisfy the law) when a subscriber does not take his paper from the office, and states the reason of its not being taken, and a neglect to do so makes the postmaster responsible to the publisher for the payment.

Any person who takes a paper from the postoffice, whether directed in his name or that of another, or whether he has subscribed or not, is responsible for the pay.

If a person orders his paper discontinued, he must pay all arrears, or the publisher may continue to send it until payment is made, and collect the whole amount, whether it is taken from the office or not. [illegible]

[illegible] subscriber orders his paper to be [illegible] a certain time, and the publisher continues to send it, the subscriber is bound to pay for it if he takes it out of the office. The law proceeds upon the ground that a man must pay for what he uses.

The courts have decided that refusing to take newspapers and periodicals from the office [illegible] prima facie evidence of intentional fraud.

## OUR PREMIUMS

**TO THIS PAPER**

—WITH—

THE SAN FRANCISCO

## WEEKLY CALL

Price, $1.25 per Year,

—OR—

THE SAN FRANCISCO

## MORNING CALL

Price, $6.00 per Year,

AS PREMIUMS FOR

### 1889.

THE SAN FRANCISCO WEEKLY CALL is a handsome eight page paper. It is issued every Thursday, and contains all of the important news of the week, gleaned from every quarter of the globe, complete up to date of publication. It contains interesting special correspondence from all of the principal cities of the world and a vast amount of the best selected and original general literature. It furnishes the latest and most reliable financial news and market quotations, and gives special attention to horticultural and agricultural news, and is in every respect a first-class family paper, appealing to the interest of every member of the household.

### THE MORNING CALL.

(SEVEN ISSUES A WEEK)

Is a live metropolitan daily. It has the LARGEST CIRCULATION and is recognized as being the LEADING NEWSPAPER of the Pacific Coast. Either of the above papers we will send post paid as a premium to regular [illegible] of the following subscription prices for the combination:

The LEADER and Daily C[illegible] (7 issues a week.) $5 [illegible] year. The Weekly Call and LEADER $[illegible]


[illegible]

Patent Solicitors. [illegible] BROADWAY, N. Y.


SAN ANTONIO [illegible]
SAN ANTONIO ..................N. M.
MRS. [illegible]

Good Table—Clean Beds—[illegible] Charges.

[illegible]

DEALER IN

LUMBER,
SHINGLES,
DOORS,
WINDOWS, &c

A full supply of

**Building materials**


## LANDS—MINES

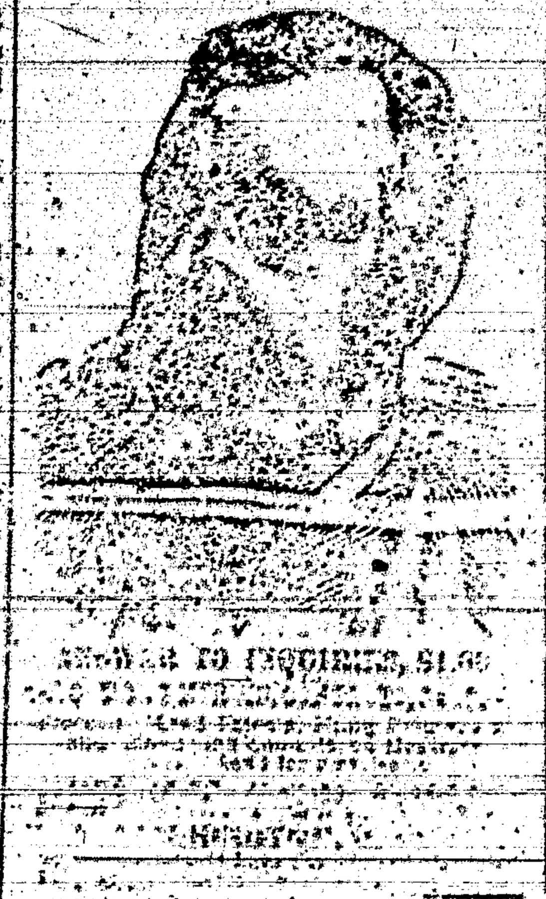

ANSWER TO INQUIRIES, $1.00 [illegible]

## THE ODELL TYPE WRITER

$15.00 will buy the ODELL TYPE WRITER. Warranted to do as good work as any $100.00 machine.

It combines SIMPLICITY with DURABILITY—SPEED, EASE OF OPERATION—wears longer without cost of repairs than any other machine, has no ink ribbon to bother the operator. It is neat, substantial, nickel plated, perfect and adapted to all kinds of type writing. [illegible]

$10 [illegible] ODELL TYPE WRITER CO. [illegible]

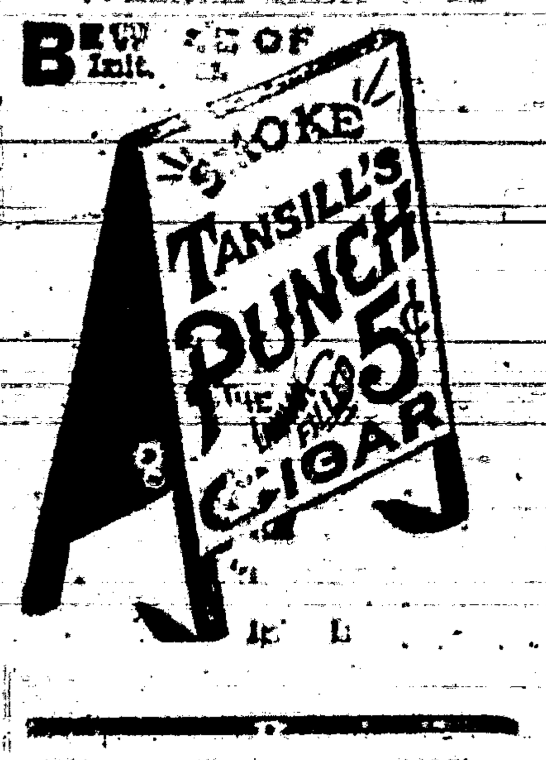

To cure Biliousness, Sick Headache, Constipation, Malaria, Liver Complaints, take the safe and certain remedy,

SMITH'S

## BILE BEANS

Use the SMALL Size (40 little Beans to the bottle). THEY ARE THE MOST CONVENIENT. Suitable for all Ages. Price of either size, 25c. per Bottle.

KISSING at 7-17-70 PHOTOGRAVURE PANEL SIZE. Mailed for 4 cts. (coppers or stamps). J. F. SMITH & CO. Makers of "BILE BEANS," ST. LOUIS MO.

## PRINTERS' INK.

*A JOURNAL FOR ADVERTISERS.*

Is issued on the first and fifteenth days of each month, and is the representative journal—the trade journal of American advertisers. It indicates to the inexperienced advertiser how, when, and where he should advertise; how to write an advertisement; how to display one; what newspapers to use; how much money to expend—in fact, discourses on every point that admits of profitable discussion. Advertising is an art practised by many but understood by few. The conductors of PRINTERS' INK understand it, and their advice is based on an experience of more than twenty-five years in placing advertising contracts for many of the largest and most successful advertisers. A year's subscription costs but [illegible]

Sample Free. Address:—

GEO. P. ROWELL & CO., Newspaper Advertising Bureau, 10 Spruce St. [illegible]

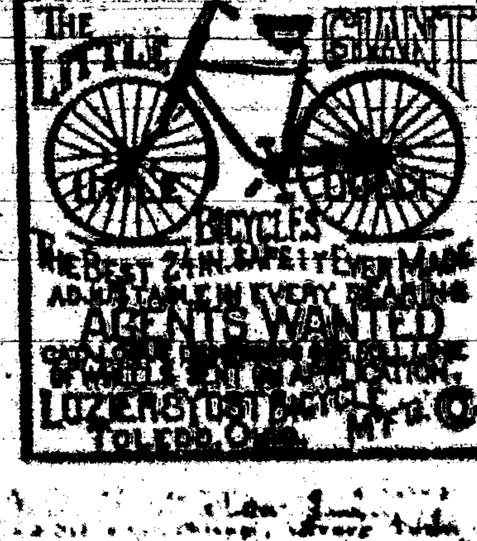


## GODEY'S LADY'S BOOK FOR 1890

$2 A YEAR ALWAYS IN ADVANCE.

A Handsome Engraving to Every Subscriber.

TERMS TO CLUBS.

For Cash Commissions:

| | | |
|---|---|---|
| 2 | Copies | $3.40 |
| 3 | " | 4.50 |
| 4 | " with free copy to raiser | 7.00 |
| 5 | " | 7.50 |
| 6 | " | 9.0 |

GODEY'S at the present time is admitted by press and people to be superior to any ladies' magazine in America, having the greatest variety of departments ably edited:

*Club Raisers' Premiums for those who Prefer Silverware to Cash Commission.*

Godey's has arranged to give elegant Silver Plated Ware of superior makers as premiums, the value of which in some instances reaches over $25 for one premium. Send 15c for Sample copy which will contain Illustrated Premiums with full particulars and terms. Address,

GODEY'S LADY'S BOOK,
Philadelphia, Pa.

In Club with this paper, GODEY'S and the LEADER,

**$3.50 per Year**

which should be sent to the editor of this Paper.

## 20 BOOKS GIVEN AWAY

We will send the entire list of Twenty Valuable Books named and described below, to every subscriber to this paper for the ensuing year, who remits [illegible] in addition to the regular subscription price. [illegible]

[illegible list of novels]

FREE [illegible] EYE MORE [illegible] Address, H. HALLETT & CO., Box 880, PORTLAND, MAINE.

A VOICE [illegible]

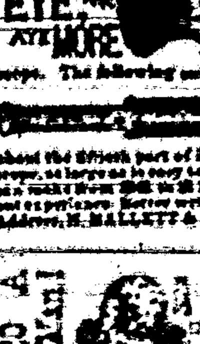

98¢ MAKE MONEY! SAMPLE FREE [illegible]

Mrs. Lee. "Why, Addie, you needn't cry about it. I only said Mrs. Allen was a very well-informed woman, and I wished you would follow her example."

Mrs. Lee. "Yes, and last week you said you wished I could manage to look as stylish as Mrs. Allen,—and she makes all her own clothes. But she has what I haven't."

Mr. Lee. "What is that?"

Mrs. Lee. "Well, she gets all of her information from the Magazine they take. I admit that she knows all that is going on, and is bright and entertaining in conversation; but I could do as well as she does if I had the same source of information. She lent me the last number of her Magazine lately, and I learned more in one hour's reading, about various social matters and the topics of the day, than I would pick up in a month by my occasional chats with friends. It certainly covers every topic of interest, from the news of the day down to the details of housekeeping; and everything is so beautifully illustrated, too. Every time Mamie goes over to the Allens' she comes back and teases me to get you to take Demorest's Family Magazine, as the stories are so good. Even the boys watch for it every month, as a place is found for them also in its pages; and Mr. Allen swears by it. It is really wonderful how it suits every member of the family!"

Mr. Lee. "Well perhaps I had better send for a Specimen Copy; for, if it is anything like what you say it is, it will amuse and instruct the whole of us."

Mrs. Lee. "I see that W. Jennings Demorest, the publisher, 15 East 14th Street, New York, is offering to send a Specimen Copy for 10 cents, so we can't lose anything, as each number contains a 'Pattern Order' entitling the holder to any Pattern she may choose, and in any size—which alone makes each copy worth 20 cents; and I just want a jacket pattern like Mrs. Allen's. The subscription price is only $2.00 a year, and I must say I can't see how they can publish so elegant a Magazine for so little money."

DEMOREST'S,

—AND THE—

LINCOLN COUNTY LEADER,

**$3.50 a Year.**


CARRIZOZO CATTLE RANCH., L'd.
[illegible], New Mex.

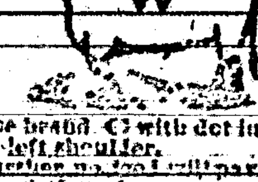

Horse brand C with dot in centre and [illegible] left shoulder.

[illegible] will pay $[illegible] reward for the conviction of any person for stealing or killing any of the cattle belonging to the [illegible] Company.

J. A. A[illegible]OCK, Manager.


FREE. Our New [illegible] Gold Watch [illegible] FREE. [illegible] Stinson & Co., Box [illegible], Portland, Maine.

## THE BELL ODOMETER!

Automatic, Neat, Reliable and Indispensable to all who drive.

The Odometer is designed to register records, and measures distances travelled by buggies and other wheeled vehicles. Attached to the axle, it is operated by a steel pin driven into the hub, as shown in the engraving. Price, complete, with full instructions, record cards, etc., $3.60, express prepaid. Address Monarch Mfg. Co., [illegible] Third Avenue, CHICAGO, ILL.

I believe Piso's Cure for Consumption saved my life.—A. H. DOWELL, Editor Enquirer, Edenton, N. C., April 23, 1887.

## PISO

The best Cough Medicine is PISO'S CURE FOR CONSUMPTION. Children take it without objection. By all druggists. 25c.

## I CURE FITS!

When I say CURE I do not mean merely to stop them for a time, and then have them return again. I MEAN A RADICAL CURE. I have made the disease of

**FITS, EPILEPSY or FALLING SICKNESS,**

A life-long study. I WARRANT my remedy to CURE the worst cases. Because others have failed is no reason for not now receiving a cure. Send at once for a treatise and a FREE BOTTLE of my INFALLIBLE REMEDY. Give Express and Post Office. It costs you nothing for a trial, and it will cure you. Address

H. G. ROOT, M.C., 183 PEARL ST., NEW YORK

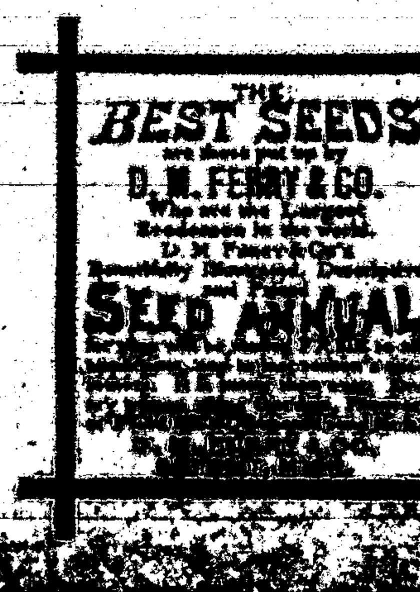


[illegible] 25c. [illegible]

THE

## INTERNATIONAL TYPEWRITER!

A strictly first-class machine. Fully warranted. Made from very best material, by skilled workmen, and with the best tools that have ever been devised for the purpose. Warranted to do all that can be reasonably expected of the very best typewriter extant. Capable of writing 150 words per minute—or more—according to the ability of the operator.

*Price* **$100.00.**

If there is no agent in your town, address the manufacturers,

THE PARISH MFG. CO.,
*Agents Wanted.* PARISH, N. Y.

FREE. STENOGRAPHY and TYPEWRITING FREE. First class facilities and best of teachers. Address, with stamp for return postage, THE PARISH MFG. CO., PARISH, N. Y.


## Longest Line

Of railroad in the

## WORLD

Under one management.

## A. T. & S. F.

An eminent example of American Enterprise, Energy and Perseverance.

In the hands of young men this real system has been so carefully managed that it has earned a reputation second to none for convenience, safety and the luxuries of travel. It is fast becoming the popular route for transcontinental travel, in connection with the Southern Pacific railroad.

It has opened up an almost unlimited field for pioneer enterprise in the far West. No other railroad can carry a man, who is seeking his fortune, to golden opportunities such as are open along a thousand miles of this great system.

Special freight rates are given to miners and immigrants.

For all the information you desire write to

**W. F. WHITE,**
General Passenger Agent,
Topeka, Kansas.

Or W. L. MALCOLM, Eastern Agent, 419 Broadway, New York


## LANDS

[illegible] HENRY N. COPP [illegible] COPP'S SETTLER'S GUIDE [illegible]

## GOOD INVESTMENT!

SEND 25 cents to the Editor of this Paper and get

COPP'S SETTLER'S GUIDE

HENRY N. COPP, Land & Mining Attorney, WASHINGTON, D. C.

## TRAVELING IN SPAIN.

LIFE AS SEEN FROM THE WINDOWS OF A RAILROAD CAR.

Four Peasants Sleep En Route—The Horrors of Garlic—The Spaniard's Inevitable Cigarette—A Chat with a Jolly Family.

A third class carriage is not a very [illegible] place, even if you can see the [illegible]es of Spain from its dirty windows. [illegible] the one I traveled in as [illegible] an American cattle car fitted [illegible] park benches. At the ends of [illegible] printed the number which de[illegible] the number of passengers a car [illegible] usually ninety [illegible]

[illegible] yet at night there was a [illegible] and the atmosphere [illegible] redolent with the smell of [illegible] Spanish delicacy. [illegible] This popular relish [illegible] takes with him in all [illegible] he travels. If he [illegible] rules the pudding [illegible] handy in case of emer[illegible]

[illegible] on spite, my compan[illegible] seated themselves [illegible] were used [illegible] and all [illegible] on each bench as [illegible] those on the [illegible] other way. But [illegible] I should have thought [illegible] and about to slide down [illegible] the mountain [illegible] through this cloak. Some[illegible] bedroom, and the [illegible] through it by a few [illegible] make this article of [illegible] apparel [illegible]

[illegible]

[illegible] for a while to smoke [illegible] You would imagine [illegible] the passage of [illegible] tobacco and that garlic [illegible] of which I have spoken, that [illegible] very [illegible] I found [illegible] however, that in Spain you [illegible] anything [illegible] to you—if you understand eti[illegible] being aware, at the time, of [illegible] some garlic [illegible] looking peasant [illegible] I thought that the act might [illegible] showing that I was not too [illegible] "stuck up" to eat what he and [illegible] I paid dearly for my experi[illegible] for it nearly strangled me with its [illegible] yet I found strength to murmur [illegible] though the tears surged into [illegible] eyes while I thanked the donor. [illegible] perambulations around the world [illegible] come upon many villainous smells, [illegible] never before such a concentrated [illegible] of odors as that garlic pos[illegible] Later I learned to distin[illegible] localities and streets by it. The [illegible] without garlic [illegible] as I have asked for something [illegible] ago, never did I find anything but [illegible] taint of garlic.

[illegible] unnecessary to speak of the [illegible] smoking of the Spaniards [illegible] equaled by any nation in the [illegible] It is ever[illegible] day, noon or night, [illegible] the inevitable cigarette attach[illegible] I mention it as a discovery that I [illegible] Spaniard who did not smoke.

[illegible]

The Spaniard bent his cigarette down [illegible] nearly a right angle. At Lorca [illegible] except [illegible] rising in [illegible] The senora at her [illegible] in the window smokes her cigar[illegible] The beggar asking alms, and [illegible] at the iron gate of the patio, smoking [illegible] Only burro, the patient [illegible] doesn't smoke.

[illegible] the train stopped and a [illegible] and his two daughters [illegible] the national [illegible] Their [illegible] of bright in their movements, [illegible] eyes that seemed full of hidden fires. [illegible] with blue black eyes and a [illegible] brown skin, that lovely color [illegible] only comes from a life in the sun, [illegible] work in the fields. The other had the [illegible] Murillo so loved to paint [illegible] simply dressed, there was some[illegible] strangely [illegible] and poetic [illegible] "the [illegible] tongue of the [illegible]" [illegible] there is no language under the sun so [illegible] as the [illegible] tongue when [illegible] by a woman of Castile. It is like [illegible] murmur of a brook flowing over peb[illegible] [illegible] like the [illegible] of water at night, which the [illegible] call "the sigh of the Moor."

[illegible]

[illegible]

[illegible] of [illegible] fitting Cantigo.

[illegible] president of [illegible] the following [illegible] bottle is [illegible] chloroform [illegible] adopted.—[illegible]

[illegible]

[illegible] pretty hard for a woman to [illegible] married [illegible] Lou[illegible]

## White Oaks & Lincoln Co.

*The Arcadia and Hesperides of the World.*

### The Golconda and Elysium of the Continent.

White Oaks is a town of about 1,200 people, and is situated on Sec. 36, Town 6, Range 13 east, in the western part of Lincoln County, New Mexico. At the last general election there were cast in the town, 292 votes, while the Registration was 348. During the year 1878 there was expended in various improvements upwards of $200,000. The distance from Carthage, on the A. T. & S. F. R. R., 84 miles; 103 miles from Socorro, on the main line, 155 miles from El Paso, Texas, and 30 from Lincoln, the County seat. The distance from Liberal, Kansas, the terminus of the Rock Island system in Kan., is 550 miles. R. R. lines are now being constructed either from El Paso, Texas, and Liberal, Kan.as. Both lines will be completed before Jan. 1st 1890.

White Oaks is the largest town in the county, and the seat of an important supply trade. It is finely situated in a valley, among the spurs of the Carrizo range, at an elevation of 6,470 feet above sea level. It has two religious organizations, Methodist and Congregationalist, a large and prosperous public school, and an Academy; two weekly newspapers supply mental pabulum. The various social and charitable organizations are Knights of Pythias, Young Men's Benevolent Association; 75 strong; Free Masons, with a Hall in course of construction; Grand Army of the Republic and its auxiliary, the W. R. C., are strong, and having purchased a lot will soon erect a Hall of their own thereon; the Athletic Club, which meets regularly in Athletic Hall.

White Oaks business is represented as follows:

| | |
|---|---|
| W. H. Weed | Gen'l Merchandi' |
| Young & Tellafarro | " " |
| [illegible] & Stewart | " " |
| M. [illegible] | " " |
| Goodman, Zeigler & Co. | Dry goods, Clothing & |
| J. A. Brown & Bro. | Groceries. |
| [illegible] | |
| E. R. Bonnell | Building Materia' |
| Henry A. Ozanne | Provision Deale' |
| Miss Belle Weiner | Milliner |
| D. Hall | Hotel Acco. |
| Wm. Gallacher | " |
| C. H. B Crew | Furnitur. |
| F. J. McCourt | Hardware and Tin Sho. |
| J. T. Butler & Co. | Druggist |
| Dr. J. F. Hunt | " |
| Dr. M. G. Paden | " |
| Starr Page | Jewelle |
| Jarrizzas Meat Market, Trent, Cline & Co. | Meat Marke |
| Weil & [illegible]dner | |
| T. W. Corny | Shoemake |
| Mrs. McGinness | Baker. |
| Sinzing & Williams | Saloo |
| W. J. Littell | |
| [illegible] | Restau |
| A. Schinzing | Min ral Wate |
| Paul Mayer | Livery Stabl |
| Chas. Mayer | Blacksmit. |
| Joe Biggs, | |
| M. G. Paden, | Physicians and Surgeo |
| J. T. Reid, | |
| J. Y. Hewitt | Attorne. |
| G. B. Barber | " |
| B. H. Dye | " |
| E. McB. Timoney | " |
| Wm. Watson | |
| Ulrick, Ridgeway & Co. | "Mining Cont" |
| Gus Sieber | Building Contracto. |
| E. M. Keeley | " |
| H. Martell | |
| Bell & Patty | Maso. |
| W. J. Littell, Jr | " |
| Peter Moore | |
| W. C. McDonald | Surveyo |
| D J M A Jewett | " |
| W. F Blanchard | " |
| Two Gain [illegible] | Cauadres |
| T W Hem[illegible], [illegible] Bellamy, Ed. R [illegible], M A [illegible] and Wm. Wa[illegible] | and Real Es[illegible] |

[illegible] mines are working satisfac[illegible] and we have one 20 stam[p] gold mill in operation, also 2 Huntington [illegible] mills and a [illegible] stamp gold mill.

The great Homestake Gold Mine, are one mile N. W. of the centre of the town, and around them are a dozen new mines, less developed. Almost adjoining the town, on the S. E., are inexhaustible mines of coal, varying from bituminous to semi-anthracite. From four to seven miles N. W. of the town, in the Lone Mountain region, are extensive bodies of magnetic iron ores of excellent quality and high grade. Twenty miles south and south-west lie the silver lead mines of the Bonito mining district, the rich gold mines of the Nogal mining district, the Parson's Camp and the copper (silver bearing) mines of the [illegible]. The town is abundantly supplied with water, wood is abundant in the foothills, and timber in the mountain ranges.

The County of Lincoln, in the southeastern corner of New Mexico is 250 miles in extreme length and 140 in extreme breadth, and contains 27,452 square miles, [illegible], from north to south, by the Pecos, an important stream which receives within the county, numerous tributaries arising in the [illegible] slopes of the [illegible] ranges.

The [illegible] part of the county is divided by mountains, locally known as the Gallinas, Jicarillas, Carizos, Sierra Blancos, &c., all portions of the Great Mountain Range dividing eastern New Mexico. The peaks of these ranges vary from—Gallinas and Jack's Peak, about 8,000 feet, to Carizo, 9,290, Nogal, 10,000, and Sierra Blanco, 12,000.

The population of the county was 5,000 in 1885, now about 8,000. The towns other than White Oaks, are Lincoln, San Patricio, Picacho, Weed, Dowlin's Mill, Galena, Roswell, Seven Rivers, Three Rivers, Bonito, Nogal, Parsons and Lookout.

Two thirds of the county consists of fine grazing land, mainly well watered, and stocked with 260,000 head of cattle, an increase of 1,600 per cent in 5 years. The Angora goat has made his appearance in the mountain of Lincoln county, and he is here to stay. He ranges where nothing else will, and is exceedingly profitable to his owner. There are but few sheep in the county, about 15,000 horses and mules, and burros, (Angular Jackasses,) like the sands of the seashore for multitude.

On the Penasco, Ruidoso, Bonito, Hondo, Seven Rivers, Black River, and Pecos, there are the finest of agricultural lands. Fine farms have been opened on all those streams, and upon them has been produced in exceptional quality and quantity every crop products which can be raised at such an elevation. The experience of the late Chas. Fritz demonstrated that Lincoln county will produce an abundance all the northern fruits. The agricultural interest is already important and growing. Experiments show that in most portions of the county crops can be raised without irrigation.

Mines were first discovered in the county in 1868. Nothing was done in the way of mining until 1879. Because of lack of capital and distance from communication, the mining industry languished until 1884. Now the product of Nogal and White Oaks districts is an important part of the total gold production of the Territory of New Mexico, and the prospect is that that production will be trebled an[illegible]

The heat is not great in summer, nor is the cold excessive or long continued in winter.

Our people are refined, cultivated, hospitable, and sincere. No one coming to cast his lot with us need fear the lack of society, inasmuch as it is as acceptable and pleasing as any that he left behind. Strangers are welcome, more than welcome, if they come to settle upon us.

The county has an efficient Public School system, managed by a County Superintendent, and the directors of twenty two school districts. Upwards of twenty nine efficient schools were in operation in 1888, and the number will be greater in 1889. Public sentiment favors a liberal expenditure of public money for educational purposes, and private liberality can be relied upon to make good any deficiencies. There are no "Servants" in Lincoln county; no torrid octopus stretching out its tentacles, to crush our people; no Chinese dragon to weaken honest labor. One every citizen is free and a lover of freedom. Here there is no [illegible] between religion, politics, and manliness. Man is privileged to worship [illegible] what form he pleases, or without form, to vote what ticket he pleases, or distract [illegible] himself. The Burn's theory is our only touchstone:

"[illegible]
And man's a man for a' that."

The population of Lincoln county is mainly American—White Oaks is distinctively an American town. We have room, and to spare, for many thousand yet, farmers, merchants, artisans, manufacturers, miners, prospectors, and —ladies

There is a piece of ground in this county for every inhabitant of the United States, 465x125 feet, or for each family in the United States almost an acre and a half. If the land of this county be distributed among all the people of the world there would be a piece for each man, woman and child 10x50 feet, or a lot for each family 25x100 feet, the usual size of a Los Angeles town lot.

The valuation of the county upwards of $9,000,000, an increase of 900 per cent in 5 years. San Miguel county, (containing the important city of Las Vegas, and more than four times the population [illegible] of our county, was the only [illegible] which exceeded Lincoln in wealth last year. [illegible] all [illegible] is [illegible] per [illegible] County [illegible] and the equal [illegible] years [illegible] within [illegible] present.


Terms of subscription.

| | |
|---|---|
| One Year | [illegible]00 |
| Six months | 1.00 |
| Three months | .50 |

Subscriptions invariably in advance. Single copies 5 cents. Specimen copies free.


### ARRIVAL AND DEPARTURE OF MAILS.

EASTERN MAIL.

Arrives daily at [illegible] p m.
Departs [illegible]

FORT STANTON MAIL.

Arrives daily at [illegible] p m
Departs [illegible]

RED CLOUD MAIL.

Arrives from Red Cloud, Thursdays [illegible] p m
Leave White Oaks, Mondays [illegible]

All mails close 30 minutes before departure. Registered letters and packages should be presented one hour before departure of mail.

Office open on Sundays from 6 to 9 a. m and 4 to 6 p. m.

ELLA G. TIMONEY, P. M.

### COUNTY DIRECTORY.

| | |
|---|---|
| Probate Judge | F. R. Lueras |
| Probate Clerk | Geo. Curry |
| Sheriff | D. C. Nowlin |
| Assessor | J. W. Ne[illegible] |

County Commissioners,
M. Cronin, T. W. Healey, —— Miller.
County School Superintendent,
F. H. RICHMOND,
Precinct No. 5 Directory.

| | |
|---|---|
| Justice of the Peace | J. B. Collier. |
| Constable | J. P. C. Langston. |

### OFFICIAL DIRECTORY.

FEDERAL.

| | |
|---|---|
| Delegate to Congress | Antonio Joseph |
| Governor | L. Bradford Prince |
| Secretary | B. M. Thomas |
| Chief Justice | E. V. Long |
| Associate [illegible] | W. H. Whiteman |
| Justices | [illegible] |
| Surveyor General | [illegible] F. H[illegible] |
| U. S. Marshal | Trinidad Romero |
| U. S. District Attorney | E. A. Fisk |
| Collector Int. Rev. | [illegible] |

Register, Land Office.

| | |
|---|---|
| [illegible] | [illegible] |
| [illegible] | [illegible] |
| [illegible] | J. H. [illegible] |

TERRITORIAL.

| | |
|---|---|
| Att'y General | [illegible] Bartlett |
| Adj. General | [illegible] |
| Treasurer | A. O[illegible] Salazar |
| Auditor | Trinidad Alarid |

# Lincoln Co. Leader.

## WHITE OAKS, N. M.

**Devoted to**

NEWS,
POLITICS,
RELIGION,
TEMPERANCE,
INTEMPERANCE,
MINES and MINING
LIVE STOCK INTERESTS,
AGRICULTURE,
SENSE,
NONSENSE,
in fact EVERYTHING
of interest, good or bad, will be discussed or cussed in these columns.

**WmCaffrey - - - Engineer**


PISO'S REMEDY FOR CATARRH.—Best. Easiest to use. Cheapest. Relief is immediate. A cure is certain. For Cold in the Head it has no equal.

CATARRH

It is an Ointment, of which a small particle is applied to the nostrils. Price, 50c. Sold by druggists or sent by mail. Address, E. T. HAZELTINE, Warren, Pa.

PISO'S CURE FOR CONSUMPTION

Best Cough Medicine. Recommended by Physicians. Cures where all else fails. Pleasant and agreeable to the taste. Children take it without objection. By druggists.

# If You Have

CONSUMPTION | COUGH OR COLD
BRONCHITIS | Throat Affection
SCROFULA | Wasting of Flesh

*Or any Disease where the Throat and Lungs are Inflamed, Lack of Strength or Nerve Power, you can be relieved and Cured by*

# SCOTT'S EMULSION

OF PURE COD LIVER OIL

With Hypophosphites.

PALATABLE AS MILK.

*Ask for Scott's Emulsion, and let no explanation or solicitation induce you to accept a substitute.*

*Sold by all Druggists.*

SCOTT & BOWNE, Chemists, N.Y.

LUMBER MILLS.

BLAZER'S

Saw and Plaining Mills.

South Fork Rio Tularosa,

Lincoln County.

[illegible] plane any kind of lumber [illegible] any point at reasonable [illegible]

J. H. BLAZER.

# WHAT

SCOTT'S EMULSION CURES | CONSUMPTION SCROFULA BRONCHITIS COUGHS COLDS Wasting Diseases

Wonderful Flesh Producer.

Many have gained one pound per day by its use.

Scott's Emulsion is not a secret remedy. It contains the stimulating properties of the Hypophosphites and pure Norwegian Cod Liver Oil, the potency of both being largely increased. It is used by Physicians all over the world.

PALATABLE AS MILK.

*Sold by all Druggists.*

SCOTT & BOWNE, Chemists, N.Y.

# THE MILLER ORGAN

*IS THE FINEST AND BEST.*

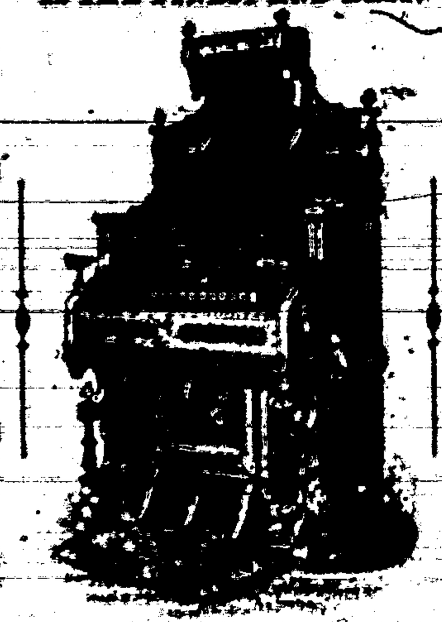


It stands at the head of all good organs. Those who desire to have the best organ should acquaint themselves with the merits of our instruments. Don't take our word for what we say, but see and test our instruments. If no dealer sells our organs in your locality, write to the factory.

BUY NO OTHER.

Address, MILLER ORGAN CO., *Catalogues, &c., free.* LEBANON, Pa.


If you want address cards, visiting cards, or any kind of business cards, envelopes, neatly printed letter heads, statements, in lets any kind of blanks, call on us we'll do it. Job work done neatly quickly, and in a manner to suit all. Do you want posters, dodgers, handbills, programs, and, in fact, anything that can be done with type and ink, if you call on us we'll do it for you, for

WE PRINT

Bills,
Cards,
Blanks,
Tickets,
Posters,
Receipts,
Programs,
Envelopes,
Bill Heads,
Pamphlets,
Statements,
Note Heads,
Letter Heads,
Visiting Cards,
Funeral Notes,
Wedding Invitations,
And everything else commonly done in a printing office. Call and see our samples and learn our prices


# Dobbins' Electric Soap

THE BEST FAMILY SOAP IN THE WORLD.

It is Strictly Pure. Uniform in Quality.

THE original formula for which we paid $50,000 twenty years ago has never been modified or changed in the slightest. This soap is identical in quality to-day with that made twenty years ago.

IT contains nothing that can injure the finest fabric. It brightens colors and bleaches whites.

IT washes flannels and blankets as no other soap in the world does—without shrinking—leaving them soft and white and like new.

# READ THIS TWICE

THERE is a great saving of time, of labor, of soap, of fuel, and of the fabric, where Dobbins' Electric Soap is used according to directions.

ONE trial will demonstrate its great merit. It will pay you to make that trial.

LIKE all best things, it is extensively imitated and counterfeited.

Beware of Imitations.

INSIST upon Dobbins' Electric. Don't take Magnetic, Electro-Magic, Philadelphia Electric, or any other fraud, simply because it is cheap. They will ruin clothes, and are dear at any price. Ask for

DOBBINS' ELECTRIC

and take no other. Nearly every grocer from Maine to Mexico keeps it in stock. If yours hasn't it, he will order from his nearest wholesale grocer.

READ carefully the inside wrapper around each bar, and be careful to follow directions on each outside wrapper. You cannot afford to wait longer before trying for yourself this old, reliable, and truly wonderful

Dobbins' Electric Soap.

Mme. DEMOREST'S RELIABLE PATTERNS

Are the only ones that will give a perfect fitting garment.

MME. DEMOREST'S

System of Dress Cutting.

Chart and Book of full directions, enabling any one to Cut and Fit perfectly.

Price, $3.00. Sent by mail, post paid, on receipt of price.

THE DEMOREST'S PORTFOLIO OF FASHIONS AND WHAT TO WEAR

Is a large Magazine of [illegible] pages of Fashion Notes and Hints, Illustrated with about 1,000 Cuts. [illegible] postpaid, for [illegible] cents.

THE

Demorest Sewing Machine.

THIS SEWER ONLY

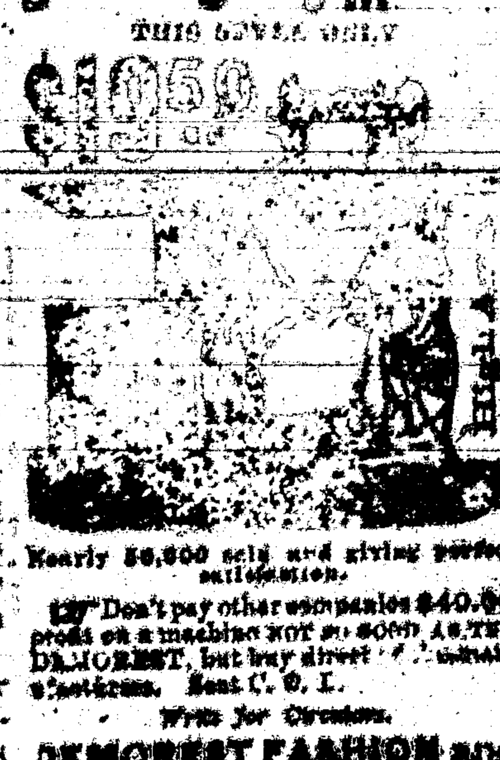


Nearly 50,000 sold and giving perfect satisfaction.

Don't pay other companies $40.00 profit on a machine NOT SO GOOD AS THE DEMOREST, but buy direct of [illegible] manufacturers. Sent C. O. D.

Write for Circulars.

DEMOREST FASHION and SEWING MACHINE CO.,

17 East 14th Street, New York City

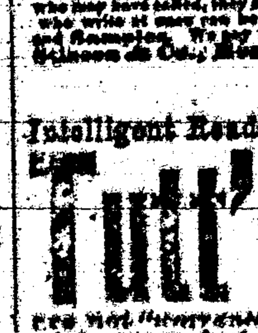


Solid Gold Watch. Sold for $100, until lately. Best $85 watch in the world. Perfect timekeeper. Warranted. Heavy Solid Gold Hunting Cases. Both ladies' and gents' sizes, with works and cases of equal value. One Person in each locality can secure one free, together with our large and valuable line of Household Samples. These samples, as well as the watch, we send Free, and after you have kept them in your home for 2 months and shown them to those who may have called, they become your own property. Those who write at once can be sure of receiving the Watch and Samples. We pay all express, freight, etc. Address Stinson & Co., Box 812, Portland, Maine.

Intelligent Readers will notice that

# Tutt's Pills

are not "warranted to cure" all classes of diseases, but only such as result from a disordered liver, viz:

Vertigo, Headache, Dyspepsia, Fevers, Costiveness, Bilious Colic, Flatulence, etc.

For these they are not warranted infallible, but are as nearly so as it is possible to make a remedy. Price, 25cts.

SOLD EVERYWHERE.

GOLD is [illegible] found, but those who write to Stinson & Co., Portland, Maine, will receive free, full information about work which they can do, and live at home, that will pay them from $5 to $25 per day. [illegible] All is new.


Subscribe for the Lincoln County Leader.

# Lincoln County Leader.

Saturday, May 17, 1890.

## SOCIETIES.

K. of P.—Baxter Lodge No. 9, Knights of Pythias, meet every Thursday night at 7:30 o'clock. Visiting Knights are cordially invited to attend. JAS. REID, C. C.
EDWARD UEBRICK, K. of R. & S.

I. O. G. T.—White Oaks Lodge No. 40 meets every Saturday night at Castle Hall, at 8 o'clock. Visiting brothers earnestly invited.
J. A. WOODLAND, C. T.
JAMES H. PARKER, Sec.

G. A. R.—Kearney Post, No. 10, meets on the first Monday night of each month, at their Hall. N. W. LANE, P. C.
J. C. KLEPINGER, Adjt.

WHITE OAKS CONGREGATIONAL CHURCH
Lord's Day Services—Morning, 11 o'c. Evening—7:30 o'clock.
Sunday School—9:45 a. m.
Weekly Bible reading, Wednesday Eve. at 7:30 o'clock—Seats free. All are welcome.
N. W. LANE, Pastor.

DIRECTORY OF THE METHODIST CHURCH
Preaching each Sunday in the month except the 2nd, at 11 a. m. and at 7 p. m. Sunday School every Sunday at 9 a. m., and Prayer Meeting every Thursday evening at 7 p. m.
S. W. ... Pastor in charge.
A. ... POTTER, P. E.

## LOCAL ROUNDUPS

Look something makes a name,
But articles o'ok so thick and solemn
Will give a man peculiar fame
When put in this peculiar column.

WEED is home again.

LYDA BUFORD left on Sunday to join her mother in Illinois.

J. K. BYERS spent this week in town examining his County Clerk fences.

WILL LANE left for San Pedro on Wednesday to convoy his sick mother back hither.

THE next annual meeting of the Territorial Republican League will be held at Santa Fe, July 25th.

STANLEY M. TALIAFERRO, late of the Golden Era, here, and later of Lincoln, came in from his Illinois home this week and is visiting his many friends here. He was always a favorite with our people.

**AUTOMATIC SEWING MACHINE!**

Prices reduced. Every family now can have the *best* Automatic Sewing Machine in the market at reduced price. For particulars send for our new Illustrated Circular with samples of stitching. Our Illustrated Circular shows every part of the Machine perfectly, and is worth sending for even if you have a Machine. Kruse & Murphy Mfg. Co., 455 and 457 West 26th St., N. Y. City.

OUR delinquent friends will please take notice that soon we will order a large supply of printing paper. With the order will go the cash. Let those indebted to us please make a note of it and govern themselves accordingly.

WILL Col. A. L. Morrison please address his missives to us at White Oaks, instead of Lincoln. By so doing he will expedite his purpose. We have heretofore so notified him by letter. Perhaps he couldn't decipher our meaning, hence we give him the hint in cold type.

LAST Saturday we received a very pleasant call from J. M. Sigafus. He informed us that on the 1st. proximo he would shut down the North Homestake Mill. His purpose is to sink his mine from it's present 700 foot level to 1,000 feet. He knows what has already been revealed and is gratified thereat, but is curious to know what is hidden beneath—hence his resolve to penetrate the depths.

THE little stinker, who, nominally runs the Dirty Wipe, republishes with apparent gusto the vulgar allusion recently made by the Albuquerque Blackmailer, in reference to the editor of the LEADER. Such is ingratitude—years ago we took the little chunk from off of a guano pile and transmogrified what humanity there is in him into his corporosity. We are now satisfied that we appropriated the wrong chunk.

## Memorial Day.

The committee appointed by Kearney Post No. 10, G. A. R., to confer with a like committee of the W. R. C., with reference to a proper observance of Memorial Day, met by agreement April 3rd. At this meeting it was agreed to have a Memorial sermon preached at the Congregational Church on the Sabbath evening previous to the 30th of May, both churches being invited to take part, and it is expected that all members of the G. A. R. and W. R. C., will attend in a body.

A Committee on Programme was appointed, the members of which are: Mr. and Mrs. L. H. Rudisille, Mr. and Mrs. John A. Brown, Mrs. N. W. Lane and J. C. Klepinger.

The Committee on Decoration consists of Mrs. Jennie Lane, Mrs. Allie Hamilton, Mr. and Mrs. Jos. Biggs, Jas. Stephenson, and J. P. C. Langston. This Committee was instructed to add as many more members to their body as desired, which was considered to take in the whole town.

Mrs. Lina Parker, Mrs. M. M. Rudisille, Dr. N. W. Lane and E. R. Bonnel were appointed to look after the music.

John Y. Hewitt, W. C. McDonald and Dr. N. W. Lane have been interviewed by the proper committee and each has consented to deliver an address on that occasion.

A complete programme has not yet been arranged, but will be done in time for publication next week.

LAST month we visited Washington through the pages of DEMOREST'S FAMILY MAGAZINE, and enjoyed the very interesting views of exterior of the White House and its surroundings. This month, in the June number of the popular Magazine (which has just arrived) we enter the Executive Mansion and are treated to a ramble through its corridors, its executive and private apartment. We thus participate in the ... few ... The White House was ne... before so fully illustrated; and numerous handsome pictures which the article contains, including portraits of "Baby McKee," Mrs. Harrison, and the four generations now residing in the White House, make it especially interesting to every American father, mother and child. This number also contains a picture of four of "mother's darlings" "Out an Airing," which is a superb water-color, equal in design and execution to those selling at a high price at the art stores. "Athletics for Woman" is also finely illustrated; and "The Lady Tramp" will no doubt start many of "Our Girls" off on that healthful exercise, for it tells them just what to do and what to wear when doing it. All the other Departments are full to overflowing with entertaining and helpful matter, and the stories are particularly good. A remarkable 20 cents worth, surely. Published by W. JENNINGS DEMOREST, 15 East 14th St., New York.

**ADVICE TO MOTHERS.**
MRS. WINSLOW'S SOOTHING SYRUP, for children teething, is the prescription of one of the best female nurses and physicians in the United States, and has been used for forty years with never failing success by millions of mothers for their children. During the process of teething its value is incalculable. It relieves the child from pain, cures dysentery and diarrhoea, griping in the bowels, and wind-colic. By giving health to the child it rests the mother. Price 25c. a bottle.

DR. BEARUP, the eminent and popular dental surgeon, has been here the past week, with head and chair quarters at the office of Dr. Paden. He will remain several days longer but those desiring his services should call on him as promptly as possible.

ED. MCPHERSON is bivouacking in town this week.

## The Public School.

We attended the closing exercises of the Public School on Friday afternoon of last week, and were greatly pleased with the manner in which the children acquitted themselves. Parents and all interested in the school express themselves as well satisfied with the progress the children have made during the term. There were over thirty parents and other visitors present.—We learn that the picnic on Saturday was a grand day of fun and frolic for the children, which they will long remember. There were over sixty children and parents present. Swings, hammocks and various games were provided for the children and a bountiful dinner served on a long table in the shadow of the trees, giving ample room for all the children and their guests from the New West School including the teacher, Miss Hull. Rev. Dr. Lane was the only member of the school board present at the picnic. At close of dinner little Margie McCourt, who is a great favorite with all, presented Mrs. Rudisille a handsome gift—"a token of love and gratitude from her girls."

PUBLIC SURVEYS.—The Surveyor General has approved petitions for the survey of Townships 6 s. of r. 6 e, in Socorro County, and 7 s. of r. 14 e., and 10, s. of r. 13 both in Lincoln County, and has recommended to the Commissioner of the General Land Office that they be included in contracts for surveys at the public expense during the present surveying season. The township first named contains the ranches of Al. Ozanne, West. Bruton and W. Taylor. The second the residences of B. H. Gregory, H. M. Dempsey, Sam Beard and others—the last is a part of West precinct.

A Washington dispatch says: Captain Armes, who pulled the nose of Governor Beaver of Penn., in Washington last summer, accosted ex-Governor Curtin of Pennsylvania, with whom he has been acquainted, while the ex-Governor was at the Arlington in Washington a few days ago, and invited ... He received this crushing reply: "I believe you're the man who tried to inflict an indignity upon Governor of the State of Pennsylvania in the person of its honored Governor. I have shaken your hand in memory of former times. I say to you now that must be the limit of our acquaintance. I cannot, will not appear in your company ... decline your ..." Armes retreated.

Visitor—"What queer names for your little girls! Where did you get them?"

Mrs. Tompkins—"Wall, you see, it was this way. I got tired of Nancy and Sally and Julia Ann in my family and so I say to doctor every time, 'Give me a pretty name for the child.' So he called one of 'em Belladona and the other Atropine and the littlest one she's named Morphia. It's from some of his wife's relations, I reckon, for there's no sich in his own family."—Detroit Journal.

"I hear they tarred and feathered then bounced you in a blanket!"

"Yes. It was the most exciting game of pitch and toss I ever took part in."

*NEW BARBER SHOP.*

W. L. HUGHES,

Stands prepared at all hours to operate on the head or face of all patrons and will guarantee satisfaction. Shop on White Oaks Avenue, just east of the Postoffice. Clothes cleaning and repairing neatly well and cheaply done by Mrs. Hughes. Bring on your garments.

Subscribe for the LINCOLN COUNTY LEADER!

NO 533 and 534.

APPLICATION FOR A PATENT.

U.S. LAND OFFICE,
LAS CRUCES, N. M.
February 25th, 1890.

NOTICE is hereby given that John O. Root, whose post office address is White Oaks, Lincoln County, New Mexico, has this day filed his application for a patent for fourteen hundred and ninety-nine linear feet of the Keystone lode, mine or vein bearing copper and other metals, with surface ground 557.7 to 600 feet in width, together with 48919 acres of surface ground claimed as the Keystone mill site, both situated in Oscura Mining District, county of Socorro, and Territory of New Mexico, and designated by the field notes and official plats on file in this office as Lots Number 891, A & B, in township 7 s. of r. 6, e. N M principal meridian, said lot No. 891, A., being described as follows, to-wit:

Beginning at cor. No 1, a limestone 20x8x3 ins marked 1,891, A—whence cor secs 13, 24, ... bears s 67° 07' 05" e 18,126.23 feet dist., U. S. locating monument No 1 Oscura District: bears s ... 7,360.85 feet dist. Thence s 68° 30' w 1498.4 feet to cor No 2, a limestone 32x12x4 ins marked 2,891 A. Thence n 21° 53' w 600 feet to cor No 3, a limestone 20x10x5 ins marked 3-891 A—Thence n 70° 07' e 1499 feet to cor No 4 a limestone 24x8x6 ins marked 4-891 A.—Thence s 21° 30' e 557.7 feet to cor No 1, place of beginning. Contents 19.916 acres located in n ½ and s w ¼ of se ¼ sec 9, t 7, s r 6 e, magnetic var 12° 55' to 57' e.

And said Lot 891 B is described as follows, to-wit:

Beginning at cor No 1, a limestone 22x14x6 ins, marked 891, B—whence cor secs 13, 24, ... bears s 67° 23' 26" e 21,680.03 feet dist. Cor No 1 survey 201 A bears s 69° 08' 58" e 2856.03 feet dist. and U. S. locating monument, No. 1 Oscura District bears s 39° 10' 28" e 9,709.2 feet dist. Thence s 6° 57' 20" w 555.21 feet to cor No. 2, on w face of a slab of bluff of rocks, marked X 2 891 B. Thence w 298 0 feet to cor No 3, on face of limestone cliff, marked X 3.891 B—Thence n 3° 55' 58" w 558.502 feet to cor No 4, a limestone 24x11¼x6 ins. marked 4.891B, Thence e 304.5 feet to cor No. 1, place of beginning. Contents 4,3549 acres, located in s e ¼ n w ¼ sec 9, t 7, s r 6 e, magnetic variation 12° 54' to 50' e.

Recorded mine in Book—at page—, and mill site in Book—at page—of the Mining Records of Socorro County, New Mexico.

The adjoining claimants are U. S. public lands.

Any and all persons claiming adversely any portion of said Keystone Mine or Keystone Mill-site or surface ground are required to file their adverse claims with the Register of the United States Land Office at Las Cruces, in the Territory of New Mexico, during the sixty days period of publication hereof, or they will be barred by virtue of the provisions of the Statute.
SAMUEL P. McCREA,
Register.

It is hereby ordered that the foregoing Notice of Application for Patent be published for the period of sixty days, (ten consecutive weeks), in the Lincoln County LEADER, a weekly newspaper published at White Oaks, in Lincoln County.
SAMUEL P. McCREA,
Register.

COAL! COAL!! COAL!!!

The W. & P. Coal will be delivered anywhere in White Oaks at the usual price, or less. All competition will be met and discounted promptly.
J. P. C. LANGSTON, Ag't.

A. S. UPSON, Surveyor & Notary Pub. — P. F. GARRETT, Dealer in Realty.

UPSON & GARRETT,

Land Agents and Conveyancers,

ROSWELL, N. M.

Complete Maps and Abstracts of all lands ... in the Pecos Valley. No charge for inspection. Lands bought, sold and located for settlers.

Office—Garrett's Ranch, head of Northern Canal of Pecos Irrigation and Investment Co. Post office address—"Upson & Garrett, Roswell, N. M."

## C. L. PEARMAN,

DEALER IN HARDWARE.

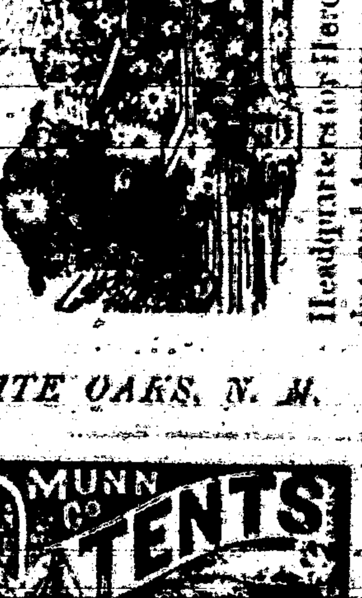

The Only Exclusive Hardware Store in the County.

Headquarters for Hercules Blasting Powder and Ammunition of all Kinds.

*WHITE OAKS, N. M.*

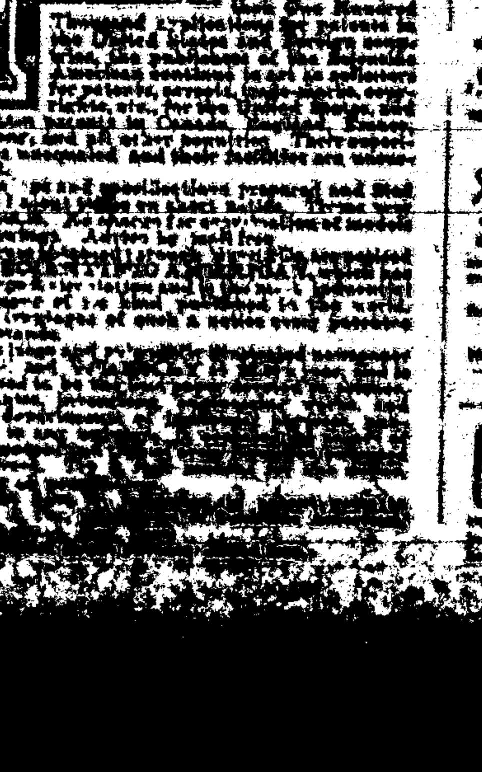

# John A. Brown & Bro.

Staple & Fancy Grocers, White Oaks, N. M.

CALL AT THE

## LITTLE CASSINO,

FOR

Fine Imported and Native

## Wines, Liquors AND Cigars

GUS. SCHINZING, PROP.

## The Carrizozo Meat Market

(OPPOSITE WEEDS.)

Treat, Cline & Gibbons, Proprietors.

Time strictly limited to 30 days. J. P. C. Langston, Collector

... Native Beef and Mutton constantly on hand. Sausage of every description.

LARGEST STORE

Best Goods!

THE REPRODUC
OF THE FOLLOWING
CANNOT BE IMP
[redacted]
OF THE ORIG

Southwest Mi

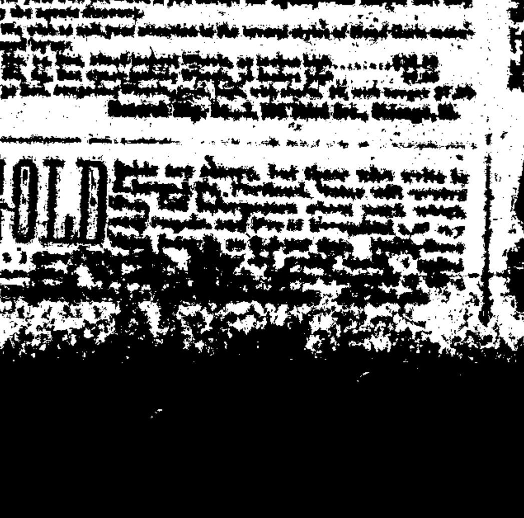

GOLD