Probate Clerk, march '90

Lincoln County Leader.

Devoted to the Best Interests of Lincoln County and the Development of Its Resources.

VOLUME 8. WHITEOAKS, LINCOLN COUNTY, N. M., SATURDAY, MAY 31, 1890. NUMBER 35

PROFESSIONAL CARDS

THIS PAPER may be found on file at Geo. P. Rowell & Co's Newspaper Advertising Bureau (10 Spruce St.), where advertising contracts may be made for it IN NEW YORK.

ADVERTISERS or others, who wish to examine this paper, or obtain estimates on advertising space when in Chicago, will find it on file at 45 to 49 Randolph St., the Advertising Agency of LORD & THOMAS.

John Y. Hewitt.
ATTORNEY AT LAW.
WHITE OAKS, ... LINCOLN COUNTY
New Mexico.

GEO. B. BARBER,
—ATTORNEY AT LAW—
White Oaks.................N. M.
Will practice in all the Courts of the Territory and in the U. S. Land Offices.

E. McB. TIMONEY.
Late Register U. S. Land Office, Boise City, Idaho.)
ATTORNEY AT LAW.
Office—White Oaks Avenue,
WHITE OAKS....................N. M.

D. J. M. A. JEWETT,
ATTORNEY-AT-LAW.
WHITE-OAKS N. M.

WILLIAM S. RYAN,
COUNSELOR AT LAW
Lincoln...............New Mexico

W. B. CHILDERS, Albuquerque. H. B. JACKSON, Socorro.
Childers, & Jackson,
ATTORNEYS AT LAW.
Albuquerque and Socorro. N. M.
Will practice in Lincoln County.

THEO. W. HEMAN
Real Estate and Mining Agency
Fire Insurance and Notary Public.
WHITE OAKS. NEW MEXICO

W. C. McDONALD,
U. S. MINERAL DEPUTY SURVEYOR.
—AND—
Notary Public
White Oaks New Mexico

JAS. A. TOMLINSON.
Physician, Surgeon & Accoucher.
Offers his services to the public.
OFFICE IN DRUG STORE, LINCOLN

Lincoln Hotel.
(Opposite Court House.)
LINCOLN, N. M.
This Hotel, under new and efficient management, having been thoroughly renovated and refurnished, offers to visitors the best of accommodations
GOOD STABLING ATTACHED.
WHELAN & CO., Prop's.

ED. R. BONNELL,
Real Estate and Mining Agent,
WHITE OAKS, N. M.

P. C. BELL,
CONTRACTOR & BUILDER.
Stands prepared to take contracts for erecting cut stone, rock, marble, adobe, or any other kind of building. Satisfaction guaranteed

Carizo Hotel.
WHITE OAKS.......New Mexico
WM. GALLAGHER, Prop.
This Hotel is a new brick structure and is furnished throughout with new furniture. Sleeping rooms are well supplied with clean and comfortable beds and provided with light and ventilation. Table supplied with the best the market affords. Every care taken of, and attention paid to wants of transient guests.

CHAGESR REASON
MEMORY

Lincoln County Leader.

PUBLISHED EVERY SATURDAY. $2 PER YEAR

Saturday, May 31, 1890.

Wm. Caffrey, Editor & Proprietor

Entered at the Post Office at White Oaks, N. M., as second class matter.

THE CHICAGO WEEKLY NEWS and LINCOLN CO. LEADER, 1 year $2.75

Democratic Misrepresentation.

It really matters not what loud mouthed Democrats of this town think, or publish relative to the attitude which the Republicans of Lincoln County bear toward each other, but it may not be amiss to notify them that when they circulate as a fact that the White Oaks Republican Club, organized under the auspices of the Territorial and National Republican League, is an organization independent and inimical to the County Republican Central Committee, they misstate the condition. The White Oaks Republican Club is auxiliary, a feeder to the committee indicated. We know of no man on the roster of the White Oaks Republican Club whose political ambition other than to down the common enemy and do not believe that a member of said Club would decline holding up the hands of the Chairman of the County Republican Central Committee, a gentleman whose sympathies are known to be in accord with the burning desire of the Club to down the ring which has so long dominated over the people of Lincoln County.

Let the spoilers possess their souls in patience until November, when they will find that there is a God in Israel and a Republican in each of the offices to be filled by election next fall—and the consummation so devoutly wished for will be brought about by and thro' the union and sympathy of the Central Committee and the Republican Clubs of the county.

Don't Go Off Before You are Ready,
Particularly on a long journey. Be fully prepared. You cannot be, permit us to say, unless you are accompanied with the traveler's and tourist's vade mecum, Hostetter's Stomach Bitters, most genial of appetizers, acclimatizers and promoters of digestion. Against sea sickness, malaria, cramps and colics begotten of badly cooked or unwholesome food and brackish water, nervousness increased by travel, chronic biliousness and constipation, the Bitters is a sovereign preventive. It imparts a relish for food not altogether to your taste, and prevents it from disagreeing with you. Never was there such a capital thing for the unfortunate dyspeptic who stands in dread of the best cooked meal. Stomachic trouble caused by ill prepared viands served ship, on steamboats, and rations hastily bolted at railway restaurants, is soon remedied by the Bitters, which gives a quietus also to rheumatism, kidney troubles and insomnia.

THE census enumerators of the county, for the several districts thereof have been commissioned. They are as follows:

District No. 32—Romaldo Montano. The Penasco country.

33. Fred. Neymeyer. Eddy.

34. Ed. Uebrick. San Patricio, Ruidoso and Pichacho.

35. B. J. Bacca. Lincoln and Las Tablos.

36. W. F. Blanchard. Nogal Bonito and Parsons.

37. Frank E. Conger. White Oaks and Red Cloud.

38. Geo. Sena. Chaves Co.

39. Wm. E. Blanchard. Pecos [illegible]

ADVICE TO MOTHERS.
Mrs. Winslow's Soothing Syrup, for children teething, is the prescription of one of the best female nurses and physicians in the United States, and has been used for forty years with never failing success by millions of mothers for their children. [illegible]

LAND DISTRICT MATTERS.

Last week we published the letter of the Commissioner of the General Land Office to the Register and Receiver at Las Cruces, directing the restoration of the plats of townships 16, 17, 18 and 19, south of range 14 east, to the Las Cruces Land Office. This brings up a question which has given a great deal of bother in the past, and will give more in the future.

At the neighborhood of these township the legal west boundary of the Lincoln Land District is the parallel of 28° 30' west from Washington. Upon the Land Office maps this parallel of longitude appears as nearly identical with the range line running north and south between ranges 14 and 15, and the townships, the plat of which are ordered to Las Cruces, appear to be west of that boundary. Now, many years ago, an error was made in the public surveys many miles east of this boundary, through which two ranges were laid out nearly on top of each other. In fact, just such an error as that by which ranges 11 and 12 were laid on top of each other right where we live.

This error, though reported to the General Land Office several years ago, has never been corrected upon the Land Office maps.—Its effect is to make the ranges, from range No 19 east, west to and including range 13, and between the 3rd and 4th correction lines south, to appear upon the map nearly six miles further west than they really are. The parallel of 28° 30' west of Washington, instead of being nearly identical with the line between ranges 14 and 15, as it appears on the Land Office map, is really a few hundred yards east of the range line between ranges 13 and 14 east.

The Act and Order creating the Lincoln Land District, left, apparantly in the Las Cruces Land District, one range of townships attached to Lincoln County by the Act of the last Legislature. In fact it left in the Las Cruces District two such ranges. When the County line was recently surveyed in accordance with the Act of the Legislature, this old error came to the fore and caused a vigorous discussion; the line running nearly six miles further west of the town of Weed than it was supposed to run, and that much farther west than it was intended by the authors to run. Nevertheless, the error has been judicially established in an action in the District Court for Lincoln County, and the Government map itself supplies sufficient evidences of the fact when carefully examined. If any one will examine the map he will see that the 5th correction line or standard parallel has been carried out from the principal meredian continuously, while the 4th and 3rd parallels have not been so run; he will see that the range line between ranges 12 and 13 east, between the 5th and 4th standard parallels is nearly in the same meridian with the range line between ranges 12 and 13, between the 4th standard parallel and the 3rd ditto. This fact, of itself, discloses the error. Discussion of the facts, has, we believe, fully satisfied the Dona Ana authorities in the matter.

Now, in fact, the townships ordered restored to the Las Cruces Land District, belong in the Lincoln District, but it will take some time to officially correct the error and have them restored to the Roswell Land Office where they justly belong.

Farmers and the Census.

The census year began June 1, 1889, and ends May 31, 1890.—Each State has from 1 to 11 supervisors' districts. There are 175 supervisors in all. There are 42,000 enumerators, who in all parts of the country will begin their work Monday morning, June 2, 1890. Every farm will be visited before June 30, and the following questions will be asked, keeping in mind that the figures you are to give nearly all pertain to the crops of 1889, and not to the growing crops of 1890:

1. Your name as occupant of the farm. 2 Are you owner, renter for money, or for share of the crops of the farm. 3 Are you white or black. 4 Number of acres of land, improved and unimproved. 5 Acres irrigated. 6 Number of artesian wells flowing. 7 Value of farm, buildings, implements, machinery, and live stock. 8 Fences: cost of building and repairing. 9 Cost of fertilizers. 10 Labor: amounts paid for labor including board; weeks of hired labor, white or black. 11 Products: estimated value of all farm productions sold, consumed, or on hand for 1889. 12 Forestry; amount of wood cut, and value of all forest products sold. 13 Grass lands: acres of each kind of grass lands cut for hay or pastured—tons of hay and straw sold; clover and grass seeds produced and sold; silos and their capacity. 14 Sugar: cane, sorghum, maple and beet; sugar and molasses; acres, product and value of each. 15. Castor beans: acres. 16 Cereals: barley, buckwheat, Indian corn, oats, rye, wheat; acres, crop, amount of each sold and consumed and value. 17 Rice: acres, crop and value. 18 Tobacco: acres, crop, amount sold and value. 19 Peas and Beans: bushels and value of crop sold. 20 Peanuts: acres, bushels and value. 21 Hops: acres, pounds and value. Fibers: cotton, flax and hemp; acres, crop and value. 23 Broom Corn: acres, pounds and value. 24 Live Stock: horses, mules and asses; number on hand June 1, 1890; number foaled in '89, number sold in '89, number died in '89. 25. Sheep: Number on hand June 1, '90, of "fine wool," "long wool" and "all other;" number of lambs dropped in '89, "spring lambs," slaughtered for use on farm in '89, killed by dogs in '89, died from other causes in '89. 26. Wool: shorn spring of '90 and fall of '89. 27 Goats: number of Angora and common. 28 Dogs: on farm 1st of June, '90. 29 Neat Cattle—working oxen, milch cows, and other cattle on hand June 1, '90, number of pure bred, grade and common; calves dropped in 1889, cattle sold in '89, slaughtered for use on the farm, and died in '89. 30. Dairy: Milk—total gallons produced on farm, sold for use in families, sent to creamery or factory, used on farm, including for butter or cheese, used on farm in raising cream for sale, including for creamery or factory. Butter, pounds made on farm and sold in 1889. Cream—quarts sent to creamery or factory, sold other than to creamery or factory.—Cheese—pounds made on farm and sold in '89. 31 Swine: number on hand June 1, '90, sold in '89, consumed on farm and died in '89. 32 Poultry: number each of chickens, turkey, geese, and ducks on hand June 1, '89, value of all poultry products sold, eggs produced, sold and value in '89. 33 Bees: number of stands, pounds of honey and wax produced, and value. 34 Onions: field crop, number of acres, bushels produced and sold, and value. 35 Potatoes: Sweet and Irish, bushel produced and sold. 36 Market Gardens and Small Fruit: number of acres in vegetables, blackberries, cranberries, raspberries, strawberries, and other small fruits and total value of products in '89. 37 Vegetables and Fruits for Canning: number of acres, and products, in bushels, of peas and beans, green corn, tomatoes, other vegetables and fruits. 38 Orchards: Apples, apricots, cherries, peaches plums and prunes, and other orchard fruits; in each the number of acres, crop in '89, number of bearing trees, number of young trees not bearing, and value of all other products sold. 39. Vineyards: number of acres in vines bearing and in young vines not bearing; product of grapes and raisins, and value in '89.

Besides these questions on the regular Agricultural Schedule No. 2, Superintendent Robert T. Porter has ordered several special investigations in the interest of agriculture, among which are Viticulture, Nurseries, Florists, Seed and truck farms Semi tropic Fruits Oranges, ect., Live Stock on the great ranges, and in cities and villages; also the names number of all the various farmers' organizations, such as Agricultural and Horticultural Societies, Poultry and Bee Associations, Farmers Clubs, Granges, Alliances, Wheels, Unions, Leagues, ect.

In no part of the census work have the lines been extended more than in the direction of agriculture and if farmers will now cheerfully co-operate with the enumerators and other officials in promptly furnishing the correct figures more comprehensive returns regarding our greatest industry will be obtained than ever before.

THE following is a list of the Union soldiers whose remains repose in White Oaks cemetery:

— McVeigh—died May 15, '80.

Jno. V. Winters—died March 21, '81.

Jno. D Forest—died Feb. 22, 1882.

J. P. Livingstone—died April 30, '83.

Wm. Wes. Bruton—died Sept. 27, '83.

J. J. Weeks—died Feb. 7, '84.

D. W. Bryan—died Nov. 18, 1884.

Dr. Geo. E. Zimmerman—died Jan. 7, '87.

W. H. D[illegible]—died August 22, '87.

R. H. McGinness—died Feb. 15, '88.

W. L. E. Stewart—died Dec. 11, '88.

A. Darnell—died Dec. 2, '89.

M. W. Parker—died Feb. 28, 1890.

What a Woman Can Do.

She can come to a conclusion without the slightest trouble of reasoning on it, and no man can do that.

Six of them can talk at once and get along first rate, and no two men can do that.

She safely sticks fifty pins in her dress while he is getting one under his thumb nail.

She is as cool as a cucumber in a half dozen tight dresses and skirts, while a man will sweat and fume and growl in one loose shirt.

She can talk as sweet as peaches and cream to the woman she hates, while two men would be punching each other's heads before they exchanged ten words.

She can throw a stone with a curve that would be a fortune to a base ball pitcher.

She can say "No" in such a low voice that it means "Yes."

She can sharpen a lead pencil if you give her plenty of time and plenty of pencils.

She can dance all night in a pair of shoes two sizes too small for her and enjoy every minute of the time.

She can appreciate a kiss from her husband seventy years after the marriage ceremony is performed.

She can go to church and afterwards tell you what every woman in the congregation had on, and in rare instances can give you some faint idea of what the text was.

She can walk half the night with a colic baby in her arms without once expressing the desire of murdering the infant.

She can do more in a minute than a man can do in an hour, and do it better.

She can drive a man crazy in twenty-four hours and then bring him to paradise in two seconds by tickling him under the chin, and does not live that mortal son of Adam's misery who can do it.

Articles of incorporation for the Guadalupe Valley Reservoir Irrigating & Manufacturing Company—The incorporators are Wm. A. Miley, W. W. Paul, J. B. Mathews, T. C. Tillotson, W. L. Rynerson. John H. Riley, Frank Lesnet, Thos. B. Powell, J. F. Hinkle, Geo. M. Casey, John T. Thornton, J. J. Dolan, S. S. Terrell. W. S. Ryan. The object is to construct and operate water reservoirs, ditches and lines for purposes of agriculture and manufacture. The waters are to be taken out of the lower Penasco river on W. A. Miley's place, in Lincoln county and the main canal will be twenty miles long, leading into western Eddy county. The capital stock is $500,000, and lower Penasco is the principal place of business.

The Pecos Construction & Land company has also filed articles of incorporation. It's object is to build and equip railroad and telegraph lines, and more particularly to construct the Pecos Valley railroad from a junction on the Texas & Pacific in Ward county, Texas, to Roswell, N. M., to lay out and improve lands, locate and erect depots, machine shops, etc. The capital stock is $50,000; incorporators, Irving Howbert, Chas. E. Noble and Joseph F. Humphrey, of Colorado Springs, Colo.

Constantinople's Mussulman Cemeteries.

At Constantinople the big Mussulman cemeteries are sights that every visitor goes to see. From the comprehensive outlook of the Seraskierat or Galata Tower a panoramic view of the city embraces forests of dark cypress here and there. The black masses of woodland stretch along the Golden Horn and encompass the city on every hand. They are the famous cypress graveyards of the Ottoman capital and well worth visiting, as nothing like them is to be seen elsewhere. These cemeteries may best be described as dense forests of cypress trees and tombstones—tangled masses of graves and trees. The cypresses have grown to enormous proportions and the dense, dark foliage forms a ceiling through which the sunshine penetrates only in streaks. The cathedral [illegible] of the trunks and the tablets of the dead are bathed in twilight all day. On moonlight nights the dark cypress cemeteries are weird pictures indeed.

The Constantinople headstone is a rude representation of the human form with a fez or turban chiseled on the top, so that on these moonlight nights they may well be taken for crowds of ghosts. In these Constantinople cemeteries, too, one may read a rare essay on natural economics. Whence comes the remarkable vigor and thrifty appearance of these thousands and hundreds of thousands of huge cypresses? The other hills and vacant areas round about them are barren, and trees planted thereon and left to take care of themselves would hardly survive. [illegible], then, come the giant growth and the dark, almost black, glossy foliage of the cemetery forests? The Turkish custom of crowding their gravestones with a [illegible] worn by the departed during life furnishes a ready index to the age of the grave, apart from the epitaph.

[illegible] the Constantinople cemeteries the huge turban of the time of Mahmud II and the modern fez, the former still a mass of gilt, the latter painted red. But the most impressive feature of the cypress cemeteries, and that which appeals particularly to the imagination of the western visitor, is the way the headstones are crowded together. In spots they are literally placed as thick as they can stand, a mass of upright slabs through which one could hardly force a path. In other places they are toppled over and lie like fallen sticks of timber, one over another. The dead of different periods must have been buried one on top of another and new bodies wedged in whenever enough soil was found to cover them up.—[illegible] Chicago Tribune.

Intellectual Women as Wives.

Do intellectual women make the best partners for life? Emerson says "it is not beauty that inspires the deepest passion." [illegible] Jean Paul Richter declared that he would not [illegible] a woman into the matrimonial [illegible] whom it would not delight to hear [illegible] the learned reviews of Gottingen, or the universal German library, when they sounded his praise, though it might [illegible] degree exaggerated. [illegible] regarded the [illegible] of [illegible] its highest aim and expert as "a union of two persons of cultivated [illegible] and purposes [illegible] whom there exists [illegible] kind of equality, [illegible] powers with reciprocal superiority in them, so that each can enjoy the luxury of looking up to the other and can have alternately the pleasure of leading and being led [illegible]"

[illegible]

Put It in Writing.

Verbal [illegible] more trouble, dispute [illegible] than any other business [illegible]. The wise merchant, taught by experience, will endeavor to have a [illegible] by the party to be charged in every case of importance arising [illegible]. This is especially necessary of [illegible] your [illegible] you know to be perfectly responsible. He [illegible] to sell him a thousand dollars' worth of goods. Brown is all right, he will answer for that, etc. Make him sign a memorandum.

A customer [illegible] a large order for future and to-[illegible] deliveries. Make him sign it in writing. You engage a salesman for a year, or for a month, or for a [illegible] trip. Have it all put down in writing and signed. You have talking your [illegible] uncertain and too sympathetic with that party whom they consider to the "under dog." It is only a little trouble at the time, but it usually saves a heap of trouble in the future.—Trade Mark Record.

Progress of the Chippewas.

Twenty-five Chippewas have gone back from the House of the Good Shepherd, Denver, Colo., to their parents in northern Dakota, after finishing a three years' course of study at the institution, and thirty more have just arrived to be introduced to civilization. The parents of the girls who have gone home are very proud that their daughters have been taught to read and write and have learned many things concerning the ways of the pale faces. [illegible] the educated [illegible] could do this to transform the lodge of filth into one that is neat and [illegible] under the circumstances. By degrees the parents fall into the habits of their daughters, first attracted by curiosity and finally realizing that civilized ways are fully as comfortable as their own barbarous customs.—Boston Transcript.

Three Openings.

"Dr. Johnson, was you down to the openin' of de new club room?"

"You betcher my de openin's, Mistah Browns. I'se was free of 'em. De'er Thompson he opened de proceedin's wi' [illegible] Pete Jack-

Important to Subscribers.

A Postmaster is required to give official notice (returning a paper does not satisfy the law) when a subscriber does not take his paper from the office, and states the reason of its not being taken, and a neglect to do so makes the postmaster responsible to the publisher for the payment.

Any person who takes a paper from the postoffice, whether directed to his name or that of another, or whether he has subscribed or not, is responsible for the pay.

If a person orders his paper discontinued, he must pay all arrears, or the publisher may continue to send it until payment is made, and collect the whole amount, whether it be taken from the office or not. There can be no legal discontinuance until the payment is made.

If the subscriber orders his paper to be stopped at a certain time and the publisher continues to send it, the subscriber is bound to pay for it if he takes it out of the office. The law proceeds upon the ground that a man must pay for what he uses.

The courts have decided that refusing to take newspapers and periodicals from the office, or [illegible] is prima facie evidence of intentional fraud.

OUR PREMIUMS

THIS PAPER

—WITH—

THE SAN FRANCISCO

WEEKLY CALL

Price, $1.25 per Year,

—OR—

THE SAN FRANCISCO

MORNING CALL

Price, $6.00 per Year.

AS PREMIUMS FOR

1889.

THE SAN FRANCISCO WEEKLY CALL

Is a handsome eight page paper. It is issued every Thursday, and contains all of the important news of the week, gleaned from every quarter of the globe, complete up to date of publication. It contains interesting special correspondence from all of the principal cities of the world and a vast amount of the best selected and original general literature. It furnishes the latest and most reliable financial news and market quotations, and gives special attention to horticultural and agricultural news, and is in every respect a first-class family paper, appealing to the interest of every member of the household.

THE MORNING CALL.

(SEVEN ISSUES A WEEK)

Is a live metropolitan daily. It has the LARGEST CIRCULATION and, hence, rated as the LEADING NEWSPAPER on the Pacific coast. Either of the above papers we will send postpaid as a premium on receipt of the following subscription prices for [illegible] in advance:

[illegible] and Daily Call, $7 [illegible] $5 [illegible] The Weekly Call and Leader $2.50.

[illegible]

TRADE MARKS.

[illegible] Solicitors.

[illegible] Broadway, N. Y.

SAN ANTONIO LOT L

SAN ANTONIO.......

MRS. Wm. DUFFY.

Good Table. [illegible] Charges.

PROPOSALS FOR MILITARY SUPPLIES AT [illegible]

Headquarters [illegible] Office of the Chief Quartermaster, [illegible] A [illegible] proposals in duplicate [illegible] this office until [illegible] o'clock [illegible] THURSDAY, M[illegible] and opened immediately thereafter [illegible] the presence of bidders, for the [illegible] Wood, [illegible] requisite [illegible] A [illegible] to [illegible] during the fiscal year commencing July 1, 1890, and ending June 30, 1891. Blanks for proposals containing [illegible] of the supplies required and [illegible] to bidders will be furnished on application to this office or to the Quartermasters of Forts Apache, Bowie, Grant, Huachuca, Lowell, McDowell, Mojave, Thomas and Verde, and San Carlos, Whipple Barracks and Tucson, A. T., and Forts Bayard, Selden, Stanton, Union and Wingate, and Santa Fe, N. M. The Government reserves the right to reject any or all bids. A. S. KIMBALL, Quartermaster, U. S. Army, Chief Quartermaster.

Ed. H. Bonnell.

—DEALER IN—

LUMBER,

SHINGLES,

DOORS,

WINDOWS, &c.

LANDS—MINES

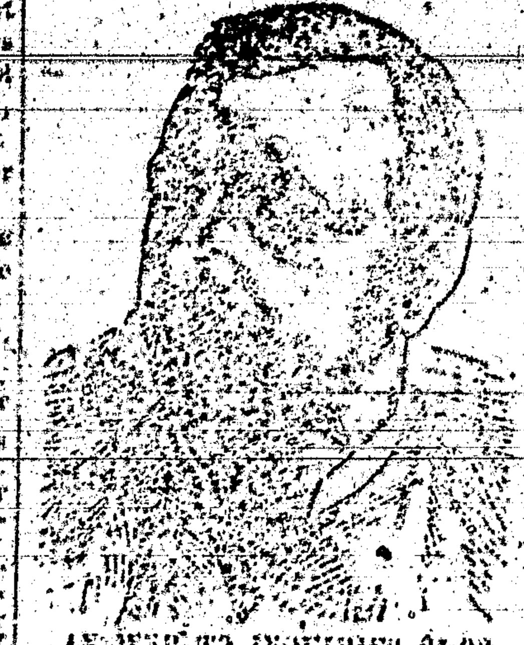

ANSWER TO INQUIRIES, $1.00

[illegible]

[illegible] WASHINGTON, D. C.

THE ODELL TYPE WRITER

$15.00 will buy the ODELL TYPE WRITER [illegible] as good work as any $100.00 machine.

[illegible]

$1,000 [illegible]

ODELL TYPE WRITER CO., [illegible] The [illegible] Chicago, Ill.

BEWARE OF Imitations.

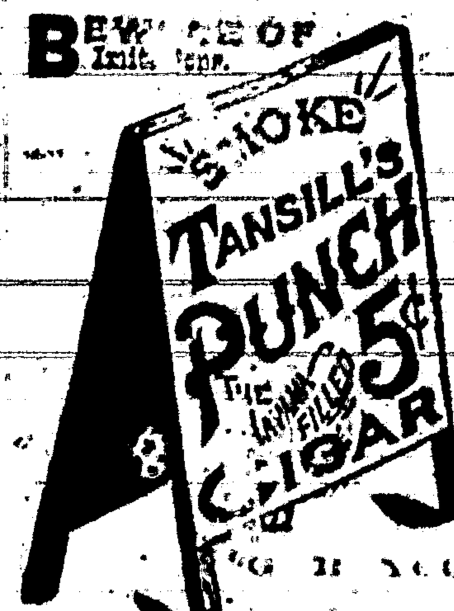

To cure Biliousness, Sick Headache, Constipation, Malaria, Liver Complaints, take the safe and certain remedy,

SMITH'S

BILE BEANS

Use the SMALL Size (40 little Beans to the bottle). THEY ARE THE MOST CONVENIENT. Suitable for all Ages. Price of either size, 25c. per Bottle.

KISSING at 7-17-70 PHOTOGRAVURE PANEL SIZE. Mailed for 4 cts. (coppers or stamps). J. F. SMITH & CO. Makers of "BILE BEANS," ST. LOUIS MO.

PRINTERS' INK.

A JOURNAL FOR ADVERTISERS.

Is issued on the first and fifteenth days of every month, and is the representative journal—the trade journal of American advertisers. It indicates to inexperienced advertisers how, when, and where they should advertise; how to write an advertisement; how to display one; what newspapers to use; how much money to expend—in fact, discourses on every point that admits of profitable discussion. Advertising as at present practiced by many but understood by few. The [illegible] this article is based on an experience of more than twenty-five years in placing advertising contracts for many of the largest and most successful advertisers. A year's subscription costs but One Dollar; sample copies Free. Address:

GEO. P. ROWELL & CO., Newspaper Advertising Bureau, 10 Spruce St., New York.

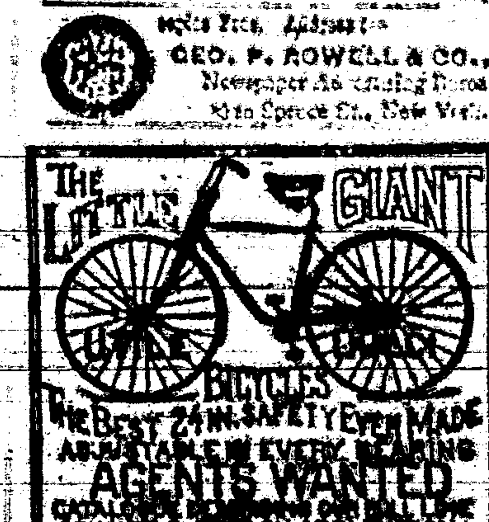

R. W. Tansill & Co., [illegible] State St., Chicago. [illegible] Every Town [illegible]

TANSILL'S PUNCH 5¢

GODEY'S LADY'S BOOK FOR 1890

$2 A YEAR ALWAYS IN ADVANCE.

A Handsome Engraving to Every Subscriber.

TERMS TO CLUBS.

For Cash Commissions.

2 Copies	....	$3.50
3	"	5.00
4	" with free copy to raiser	7.00
5	"	7.50
6	"	9.00

GODEY'S at the present time is admitted by press and people to be superior to any ladies' magazine in America having the greatest variety of departments, ably edited:

Club-Raisers' Premiums for those who Prefer Silverware to Cash Commission.

Godey's has arranged to give elegant Silver Plated Ware of superior makers as premiums, the value of which in some instances reaches over $25 for one premium. Send 15c for Sample copy which will contain Illustrated Premiums with full particulars and terms. Address,

GODEY'S LADY'S BOOK,
Philadelphia, Pa.

In Club with this paper, GODEY'S and the LEADER,

$3.50 per Year

which should be sent to the editor of this Paper.

20 BOOKS GIVEN AWAY

We will send the entire list of Twenty Valuable Books enumerated and described below, to every subscriber to this paper for the ensuing year, who remits [illegible] in addition to the regular subscription price. These books, each one of which contains a complete first-class novel or other work by a well-known and popular author, are published in neat pamphlet form, printed from good readable type on good paper, and many of them are handsomely illustrated. They comprise some of the finest works ever written by some of the greatest and most popular writers both of America and Europe. Each one is complete in itself:

No. 2. Mrs. Caudle's Curtain Lectures. By Douglas Jerrold. Very old and very funny. The younger as well as older generation should read them.
No. 211. Adventures of a Bachelor. By the author of "Sarah Reynolds' Adventures in New York." A great humorous work by a popular author.
No. 213. How to Make and Save Money on the Farm. A valuable compilation of useful facts, hints and suggestions for farmers and gardeners.
No. 217. From the Earth to the Moon. A Novel. By Jules Verne.
No. 218. The Little Old Man of the Batignolles. A Novel. By Emile Gaboriau.
No. 207. A Dangerous Woman. A Novel. By [illegible]
No. 214. The Linden Farm Bride. A Novel. [illegible]
No. [illegible] Herrick's Daughter. A Novel. By M. T. Caldor.
No. 212. The Baron's Will. A Novel. By [illegible]
No. 210. The Peril of Richard Pardon. A Novel. By B. L. Farjeon.
No. 219. Blackbird Hill. A Novel. By [illegible]
No. [illegible] The Guardian's Plot. A Novel. [illegible]
No. [illegible] The Gray Falcon. A Novel. [illegible]
No. [illegible] The Secret of a Kerchief. [illegible]
No. 223. Percy and the Prophet. A [illegible]
No. [illegible] The Story of a Wedding [illegible]
No. [illegible] Martyn Ware's Temptation. [illegible]
No. [illegible] A Modern Cinderella. A Novel. [illegible]
No. [illegible] The Island Home. A Novel. [illegible]
No. [illegible] The Fatal Glove. A Novel. [illegible]

FREE One of the BEST Telescopes [illegible]

[illegible]

EYE MORE

[illegible] Address, H. HALLETT & CO., Box 880, Portland, Me.

A VOICE [illegible]

[illegible]

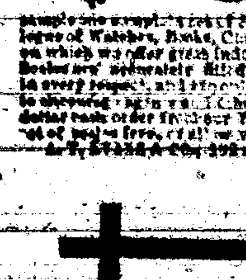

98¢ MAKE MONEY!

By buying at wholesale and acting as agent for the cheapest reliable house on earth. On receipt of 98 cts. in one cent stamps we will send as a sample [illegible] together with our catalogue of Watches, Books, Guns and numerous household articles on which we offer great inducements to Agents and others. [illegible] A. T. EVANS & CO. [illegible] CHICAGO, ILL.

THE BEST SEEDS are those put up by D. M. FERRY & CO. Who are the Largest Seedsmen in the world. D. M. Ferry & Co's Beautifully Illustrated, Descriptive and Priced SEED ANNUAL for 1890 will be mailed FREE to all applicants, and to last season's customers. It is better than ever. Every person using Garden, Flower or Field SEEDS should send for it. D. M. FERRY & CO. DETROIT, MICH.

Mrs. LEE. "Yes, and last week you said you wished I could manage to look as stylish as Mrs. Allen,—and she makes all her own clothes. But she has what I haven't."

Mr. LEE. "What is that?"

Mrs. LEE. "Well, she gets all of her information from the Magazine they take. I admit that she knows all that is going on, and is bright and entertaining in conversation; but I could do as well as she does if I had the same source of information. She lent me the last number of her Magazine lately, and I learned more in one hour's reading, about various social matters and the topics of the day, than I would pick up in a month by my occasional chats with friends. It certainly covers every topic of interest, from the news of the day down to the details of housekeeping; and everything is so beautifully illustrated, too. Every time Mamie goes over to the Allens' she comes back and teases me to get you to take Demorest's Family Magazine, as the stories are so good. Even the boys watch for it every month, as a place is found for them also in its pages; and Mr. Allen swears by it. It is really wonderful how it suits every member of the family!"

Mr. LEE. "Well perhaps I had better send for a Specimen Copy; for, if it is anything like what you say it is, it will amuse and instruct the whole of us."

Mrs. LEE. "I see that W. Jennings Demorest, the publisher, 15 East 14th Street, New York, is offering to send a Specimen Copy for 10 cents, so we can't lose anything, as each number contains a 'Pattern Order' entitling the holder to any Pattern she may choose, and in any size—which alone makes each copy worth 30 cents; and I just want a jacket pattern like Mrs. Allen's. The subscription price is only $2.00 a year; and I must say I can't see how they can publish so elegant a Magazine for so little money."

DEMOREST'S

—AND THE—

LINCOLN COUNTY LEADER,

$3.50 a Year.

CARRIZOZO CATTLE RANCH, Ltd.

[illegible]

Horse brand, C with dot in centre and [illegible] on left shoulder.

[illegible] pay $250 reward for the conviction of any person for stealing or killing any of the cattle belonging to the above Company.

J. A. [illegible] Manager.

FREE [illegible] FREE.

[illegible]

FITS!

When I say CURE I do not mean merely to stop them for a time, and then have them return again. I MEAN A RADICAL CURE. I have made the disease of

FITS, EPILEPSY or FALLING SICKNESS,

A life-long study. I WARRANT my remedy to CURE the worst cases. Because others have failed is no reason for not now receiving a cure. Send at once for a treatise and a FREE BOTTLE of my INFALLIBLE REMEDY. Give Express and Post Office. It costs you nothing for a trial, and it will cure you. Address H. G. ROOT, M.C., 183 PEARL ST., NEW YORK.

FOR MEN ONLY!

[illegible]

[illegible] 25c.

[illegible]

—THE—

INTERNATIONAL TYPEWRITER!

A strictly first-class machine. Fully warranted. Made from very best material, by skilled workmen, and with the best tools that have ever been devised for the purpose. Warranted to do all that can be reasonably expected of the very best typewriter extant. Capable of writing 150 words per minute—or more—according to the ability of the operator.

Price - $100.00.

If there is no agent in your town, address the manufacturers,

THE PARISH MFG. CO.,

Agents Wanted. PARISH, N. Y.

FREE. STENOGRAPHY and TYPEWRITING FREE. First class facilities and best of teachers. Address, with stamp for return postage, THE PARISH MFG. CO., Parish, N. Y.

Longest Line

Of railroad in the

WORLD

Under one management

A. T. & S. F.

[illegible] D. C. [illegible] COPP'S SETTLER'S GUIDE [illegible] postage stamps.

GOOD INVESTMENT!

SEND 25 cents to the Editor of this Paper and get COPP'S SETTLER'S GUIDE

[illegible]

THE REPRODUCTIO[N]

OF THE FOLLOWING DOC[UMENT]

CANNOT BE IMPRO[VED]

OF THE ORIGINA[L]

Southwest Micr[ofilm]

Legend of the Pipestone Quarry.

This blood red stone has a peculiar significance, and is an object of veneration to the Indian. Since taught by "Manitou" (the Great Spirit) various tribes have gathered here in peace to worship, dig the stone and smoke the calumet. Relics of camps may be traced in great numbers, by the stones placed in circles, now nearly hid from sight, except when prairie fires ... over them. Legends say that a ... of ... men were driven from a deluge to the top of this rocky crest, where an eagle had built her nest, and that the rising waters swallowed all but one maiden who clung to the eagle for safety. When the waters receded, the Great Spirit ... of rocky warriors turned into shining jasper. In solemn wrath he vowed that henceforth the tribes should meet here only in peace, that no war whoop should be heard, no bow and arrow or tomahawk should be seen at this rendezvous, but hereafter the tribes should assemble here each year to wash off their war paint in the lake, bury the hatchet and smoke the peace pipe, in token of which the maiden and an eagle should sacrifice a milk-white bison—a rare and sacred beast, and an object of ceremonious and mysterious ...

It was laid on the altar of jasper, when ... the flames of heaven ... lightning, connecting the pipe of Manitou's pipe with the altar, from whence ... sweet incense, the blood of the sacrifice staining the crag a crimson stain. The eagle ... in the ... by leaving five eggs, which turned into huge bowlders of stone, watched over by two female genii, who remained in the grottos between those eggs and alternately keep and watch the sacred quarry. ... Manitou bade open the quarry for his children, and taught them how to carve the calumet and smoke it as a pledge, after which he left his own impress on a commanding pinnacle of rock in the form of a human face and then vanished from their sight.—Helen Strong Thompson in American Magazine.

Does More Injury Than Good.

We are greatly bamboozled by ... From our youth up we are ... by advice to "read and improve our minds." The inference is that the mind is improved by reading. But that there ... is open to the most serious question. For my part, I should be willing to hazard the statement that twice as many minds have been injured than have been benefited by it, and not a small proportion of the former have been made entirely worthless by the practice. It is just like dram drinking—it is intellectual dram drinking, and "intellectual" is scarcely the word to use in that connection.

One reason is, no doubt, that the dreams

[redacted]

...ON

...CUMENT

...VED

...TION

...L

...ofilm

[redacted]

to name, poised his knife and fork and addressed his friend as follows: "You just keep your eye on me now. Years ago I used to dissect remains over in a homeopathic medical college on the West Side, and I'll do this steak if it kills me. I am the great prodissector. Watch me and wait for the big show!" and the young physician cleverly separated the component parts of both steaks in a masterly manner, although it was plain to be seen that his incidental remarks had exerted a rather depressing effect upon the appetite of his young friend.—Chicago Herald.

Why She Took Lessons.

Julius Eichberg, the well known Boston musician, tells the story of an early experience: "One day a lady somewhat advanced in years came to make arrangements for taking private lessons in singing. ... I ... consented ... for that ... was not ... She received the ... the next lesson ... 'I am afraid,' ... said ... 'that you are ... been trying in ... ' 'Oh, it doesn't matter,' was the surprising answer. 'Doesn't matter!' said the astonished teacher. 'No,' ... 'I don't ... anything about music. But my doctor said that singing would be the best thing for my dyspepsia, and so I decided to take lessons.'"—New York Sun.

White Oaks & Lincoln Co.

The Arcadia and Hesperides of the World.

The Colconda and Elysium of the Continent.

White Oaks is a town of about 1,200 people, and is situated on Sec. 36, Town 6, Range 13 east, in the western part of Lincoln County, New Mexico. At the last general election there were cast in the town, 292 votes, while the Registration was 345. During the year 18.8 there was expended in various improvements upwards of $250,000. The distance from Carthage, on the A. T. & S. F. R. R., 94 miles; 163 miles from Socorro; on the main line, 155 miles from El Paso, Texas, and 40 from Lincoln, the County seat. The distance from Liberal, Kansas, the terminus of the Rock Island system in Kan., is 350 miles. R. R. lines are now being constructed either from El Paso, Texas, and Liberal, Kansas. Both lines will be completed before Jan. 1st 1890.

White Oaks is the largest town in the county, and the seat of an important supply trade. It is finely situated in a valley, among the spurs of the Carrizo range, at an elevation of 6,470 feet above sea level. It has two religious organizations, Methodist and Congregationalist, a large and prosperous public school, and an Academy; two weekly newspapers supply mental pabulum. The various social and charitable organizations are Knights of Pythias, Young Men's Benevolent Association; 75 strong; Free Masons, with a Hall in course of construction; Grand Army of the Republic and its auxiliary, the W. R. C., are strong, and having purchased a lot will ... erect a Hall of their own ...; the Athletic Club, which ... regularly in Athletic Hall ... White Oaks business is represented as follows:

Weed	Gen Merchant
... & T. Taferro	" "
... Stewart	" "
...ferring	" "
...am. Zeigler & Co.	" "
	Dry goods, Clothing &c
...owns Celler.	...
...bany	
...andll	Building Material
...w. O...rane	Personal Depot.
...elle Weaver	Millinery
...	Hotel accomo
...all ...her	" "
...B Glow	Furniture
...M Count	Hardware and Tinning
...Biller & Co.	Druggists
...V. ...	" "
...O. Paden	
...Page	Jeweler
...Meat Market, Fruit, Cigs & C.	
...alder	Meat Market
...Curly	Shoemaker
...Ginness	Bakery
... & ...	Saloon
...latell	
	Restaurant
	Mineral Water
...king	Livery stable
...Meyer	Blacksmith
...	Physician and surgeon
...	
...lewitt	Attorney
...Guber	"
...D...	"
...Hmoney	"
...Watson	"
...Ridgeway & Co.	Mining Cont's
...	Building Contractor
...Kelley	"
...rack	"
...Patty	Mason
...Littell, Jr.	"
...ne	"
...McDonald	Surveyor
...A Jewett	"
...Blanchard	"
... ve. ...ndries	

...n, M... Bellomy, E. F. R. Bon... ...D. J. M. A. Jewett and Watson, M...ing and Real Estate ...

...mines are working satisfac... and we have one 20 stamp mill in operation, also 2 Huntington Centrifugal mills and a 10 ... gold mill.

...great Homestake Gold Mines ... mile N. W. of the centre ... and around them are ... rich mines, less developed. Almost adjoining the town, on the S. E., are inexhaustible mines of coal, varying from bituminous to semi-anthracite. From four ... seven miles N. W. of the town, in the Lone Mountain region, are extensive bodies of magnetic iron ores of excellent quality and ... grade. Twenty miles south and south-west lie the silver lead mines of the Bonito mining district. The rich gold mines of the Nogal mining district, the Parsons ... and the copper (silver bearing) ... of the ... west side ... The town is abundantly supplied ... water ... wood is abundant ... the hills and timber in the ... mountain ranges.

The County of Lincoln, in the south-eastern corner of New Mexico, is 250 ... in extreme length, and 160 in extreme breadth, containing 21,150 square miles. ... ... south ... the Rio Pecos, an important stream which receives within the county numerous tributaries arising in the east side of the Great Range. The western part of the county is divided by mountains, locally known as the Gallinas, Jicarillas, Carizos, Sierra Blancos, &c., all portions of the Great Mountain Range dividing eastern New Mexico. The peaks of these ranges vary from Gallinas and Jack's Peak ... 8,430 feet to Carizo, 9,700, Nogal 10,000, and Sierra Blanca, 12,000.

The population of the county was 5,000 in 1885, now about 8,000. The towns other than White Oaks, are Lincoln, San Patricio, Picacho, Weed, Dowlin's Mill, Galena, Roswell, Seven Rivers, Three Rivers, Bonito, Nogal, Parsons and Lookout.

Two-thirds of the county consists of fine grazing land, mainly well watered, and stocked with 200,000 head of cattle, an increase of 1,000 per cent in 5 years. The Angora goat has made his appearance in the mountain of Lincoln county, and he is here to stay. He ranges where nothing else will, and is exceedingly profitable to his owner. There are but few sheep in the county, about 15,000 horses and mules, and burros, (Angla Jackasses,) like the sands of the seashore for multitude.

On the Penasco, Ruidoso, Bonito, Hondo, Seven Rivers, Black River, and Pecos, there are the finest of agricultural lands. Fine farms have been opened on all those streams, and upon them has been produced in exceptional quality and quantity every farm product which can be raised at such an elevation. The experience of the late Chas. Fritz demonstrated that Lincoln county will produce in abundance all the northern fruits. The agricultural interest is already important, and growing. Experiments show that in most portions of the county crops can be raised without irrigation.

Mines were first discovered in the county in 1869. Nothing was done in the way of mining until 1879. Because of lack of capital and distance from communication the mining industry languished until 1884. Now the products of the ... and White Oaks district ... important part of the total production of the Territory ... and the ... production will ...

The heat is not great in summer, nor is the cold excessive or long continued in winter.

Our people are refined, ... open, hospitable, ... No one coming to cast ... need fear the lack ... as it is as ... pleasing as any ... Strangers are welcome ... welcome, if they come to settle among us.

The county has an efficient Public School system, managed by a County Superintendent, and the Directors of ... school districts. Upwards of twenty nine efficient schools were in operation in 1888, and the number will be greater in 1889. Public sentiment favors a liberal expenditure of public money for educational purposes, and private liberality can be relied upon to make good any deficiencies. There are no ... grants" in Lincoln county; no horrid octopus stretching out its tentacles to crush our people; no Chinese dragon to weaken honest labor. Our every citizen is free and a lover of freedom. Here there is no alliance between religion, politic, and manliness. Man is priviliged to worship God in what form he pleases; or without form, to vote what ticket he pleases, or disfranchise himself. The Burn's theory is our only touchstone:

> Rank is but the guinea's stamp
> And man's a man for a' that.

The population of Lincoln county is mainly American—We ... is distinctively an American ... We have room ... ...

... ... found in ... ... distant ... ... feet ... ... United States ... ... and ... Or ... of the land of this county should ... be distributed among all the people of the world there would be a piece for each man, woman and child 10,850 feet, or a lot for each ... the usual size of a ... York town lot.

... valuation of the county is upwards of $3,000,000, an increase of 900 per cent in 5 years. San Miguel county, containing the ... or ... city of Las Vegas, and more than four times the population of ... was the only ... ... Lincoln ... ... Taxes on ... per ... is ... $1 25 per ... County ... for ... and the small ... of ... years ... being rapidly paid from ... ... of the present.

Terms of Subscription

One year	...00
Six months	1,00
Three months	.50

Subscriptions invariably in advance. Single copies 5 cents. Specimen copies free.

ARRIVAL AND DEPARTURE OF MAILS.

EASTERN MAIL.

Arrives daily at ... 6 a m.
Departs ... 3 p m

FORT STANTON MAIL.

Arrives daily at ... 5:30 p m
Departs ... 8 m

RED CLOUD MAIL.

Arrives from Red Cloud, Thursdays ... 2 p.m.
Leave White Oaks, Mondays ... 10 a m

All mails close 30 minutes before departure. Registered letters and packages should be presented one hour before departure of mails. Office open on Sundays from 8 to 9 a. m and 1 to 2 p. m.

ELLA G. TIMONEY, P. M.

COUNTY DIRECTORY.

Probate Judge ... F. R. Lueras
Probate Clerk ... Geo. Curry
Sheriff ... D. C. Nowlin
Assessor ... J. W. Neiberlin

County Commissioners,
M. Cronin, T. W. Henley, —— Miller.

County School Superintendent,
F. H. RICHMOND.

Precinct No. 8, Directory.

Justice of the Peace ... J. B. Collier.
Constable ... J. P. C. Langston.

OFFICIAL DIRECTORY.

FEDERAL.

Delegate to Congress ... Antonio Joseph
Governor ... L. Bradford Prince
... ... Thomas
Chief Justice ... E. V. Long
Associate ... W. H. Whiteman
... ... McFie
Surveyor General ... E. ... Hobart
U. S. ... ... Trinidad Romero
U. S. District Attorney ... ...
Collector Int. Rev ... J. P. McGrorty

Register, Land Office.

... ... Seed
... ... A. L. Morrison
... ... J. H. Mills

TERRITORIAL.

Att'y General ... E. L. Bartlett
Adj. General ... E. ... Wyk...
Treasurer ... A. ... ...
Auditor ... Trinidad Alarid

Lincoln Co' Leader.

WHITE OAKS, N. M

Devoted to

NEWS,
POLITICS,
RELIGION,
TEMPERANCE,
INTEMPERANCE,
MINES and MINING
LIVE STOCK INTERESTS,
AGRICULTURE,
SENSE,
NONSENSE,

in fact EVERYTHING of interest, good or bad, will be discussed or cussed in these columns.

Wm Caffrey — Engineer

PISO'S REMEDY FOR CATARRH.—Best. Easiest to use. Cheapest. Relief is immediate. A cure is certain. For Cold in the Head it has no equal.

CATARRH

It is an Ointment, of which a small particle is applied to the nostrils. Price, 50c. Sold by druggists or sent by mail. Address, E. T. Hazeltine, Warren, Pa.

PISO'S CURE FOR CONSUMPTION

Best Cough Medicine. Recommended by Physicians. Cures where all else fails. Pleasant and agreeable to the taste. Children take it without objection. By druggists.

If You Have

CONSUMPTION | COUGH OR COLD
BRONCHITIS | Throat Affection
SCROFULA | Wasting of Flesh

Or any Disease where the Throat and Lungs are Inflamed, Lack of Strength or Nerve Power, you can be relieved and Cured by

SCOTT'S EMULSION OF PURE COD LIVER OIL

With Hypophosphites.

PALATABLE AS MILK.

Ask for Scott's Emulsion, and let no explanation or solicitation induce you to accept a substitute.

Sold by all Druggists.

SCOTT & BOWNE, Chemists, N.Y.

WHAT

SCOTT'S EMULSION CURES | CONSUMPTION, SCROFULA, BRONCHITIS, COUGHS, COLDS, Wasting Diseases

Wonderful Flesh Producer.

Many have gained one pound per day by its use.

Scott's Emulsion is not a secret remedy. It contains the stimulating properties of the Hypophosphites and pure Norwegian Cod Liver Oil, the potency of both being largely increased. It is used by Physicians all over the world.

PALATABLE AS MILK.

Sold by all Druggists.

SCOTT & BOWNE, Chemists, N.Y.

If you want address cards, visiting cards, or any kind of business cards, envelopes, neatly printed letter heads, statements, in lots any kind of blanks, call on us we'll do it. Job work done neatly quickly, and in a manner to suit all. If you want posters, dodgers, handbills, programs, and in fact, anything that can be done with type and ink, if you call on us we will do it for you, for ...

WE PRINT

Bills,
Cards,
Blanks,
Tickets,
Posters,
Receipts,
Programs,
Envelopes,
Bill Heads,
Pamphlets,
Statements,
Note Heads,
Letter Heads,
Visiting Cards,
Fancy Notes,
Wedding Invitations,

And everything else commonly done in a printing office. Call and see our samples and learn our prices.

LUMBER MILLS.

BLAZER'S

Saw and Plaining Mills.

South Fork Rio Tularosa,

Lincoln County.

Will saw and plane any kind of lumber and deliver at any point at reasonable rates.

J. H. BLAZER.

THE MILLER ORGAN

IS THE FINEST AND BEST.

Elegant in Design. — Unequalled in Construction.

It stands at the head of all good organs. Those who desire to have the best organ should acquaint themselves with the merits of our instruments. Don't take our word for what we say, but ... and ... instruments. If no dealer sells our organs in your locality, write to the factory.

BUY NO OTHER.

Address, MILLER ORGAN CO.,
Catalogues, &c., free. LEBANON, Pa.

Dobbins' Electric Soap

THE BEST FAMILY SOAP IN THE WORLD.

It is Strictly Pure. Uniform in Quality.

THE original formula for which we paid $50,000 twenty years ago has never been modified or changed in the slightest. This soap is identical in quality to-day with that made twenty years ago.

IT contains nothing that can injure the finest fabric. It brightens colors and bleaches whites.

IT washes flannels and blankets as no other soap in the world does—without shrinking—leaving them soft and white and like new.

READ THIS TWICE

THERE is a great saving of time, of labor, of soap, of fuel, and of the fabric, where Dobbins' Electric Soap is used according to directions.

ONE trial will demonstrate its great merit. It will pay you to make that trial.

LIKE all best things, it is extensively imitated and counterfeited.

Beware of Imitations.

INSIST upon Dobbins' Electric. Don't take Magnetic, Electro-Magic, Philadelphia Electric, or any other fraud, simply because it is cheap. They will ruin clothes, and are dear at any price. Ask for

DOBBINS' ELECTRIC

and take no other. Nearly every grocer from Maine to Mexico keeps it in stock. If yours hasn't it, he will order from his nearest wholesale grocer.

READ carefully the inside wrapper around each bar, and be careful to follow directions on each outside wrapper. You cannot afford to wait longer before trying for yourself this old, reliable, and truly wonderful

Dobbins' Electric Soap.

Mme. DEMOREST'S RELIABLE PATTERNS

Are the only ones that will give a perfect fitting garment.

MME. DEMOREST'S System of Dress Cutting.

Chart and Book of full directions, enabling any one to Cut and Fit perfectly.

Price, $2.00. Sent by mail, post paid, on receipt of price.

MME. DEMOREST'S PORTFOLIO OF FASHIONS AND WHAT TO WEAR

Is a large Magazine of 9? pages of Fashion Notes and Styles, illustrated with about 1,000 Cuts. Sent, post-paid, for ... cents.

THE

Demorest Sewing Machine.

THIS STYLE ONLY

$19.50

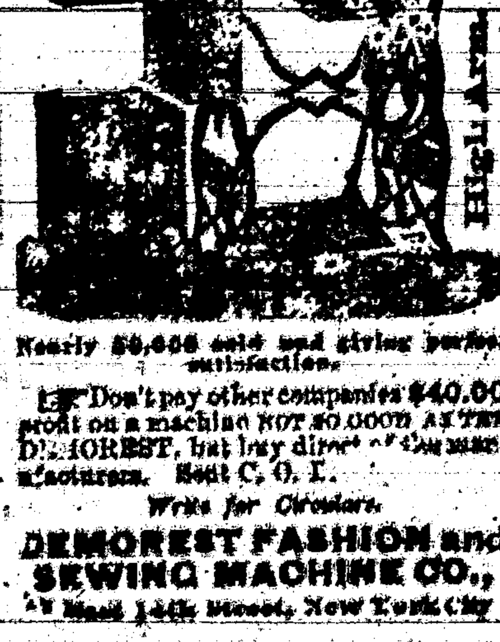

Nearly 50,000 sold and giving perfect satisfaction.

Don't pay other companies $40.00 profit on a machine NOT SO GOOD AS THE DEMOREST, but buy direct of the manufacturers. Sent C. O. D.

Write for Circulars.

DEMOREST FASHION and SEWING MACHINE CO.,

17 East 14th Street, New York City

FREE

Our Solid Gold Watch. Sold for $100, until lately. Best $85 watch in the world. Perfect timekeeper. Warranted. Heavy Solid Gold Hunting Cases. Both ladies' and gents' sizes, with works and cases of equal value. One Person in each locality can secure one free, together with our large and valuable line of Household Samples. These samples, as well as the watch, we send Free, and after you have kept them in your home for 2 months and shown them to those who may have called, they become your own property. Those who write at once can be sure of receiving the Watch and Samples. We pay all express, freight, etc. Address Stinson & Co., Box 812, Portland, Maine.

If You Have

No appetite, Indigestion, Flatulence, Sick Headache, "all run down," losing flesh, you will find

Tutt's Pills

the remedy you need. They tone up the weak stomach and build up the flagging energies. Sufferers from mental or physical overwork will find relief from them. Nicely sugar coated.

SOLD EVERYWHERE.

GOLD is worth $500 per lb. Pettit's Eye Salve is worth ... but is sold at 25c a box by dealers.

... are ... ... for those who write to Stinson & Co., Portland, Maine, will receive free, full information about work which they can do and live at home, that will pay them from $5 to $25 per day. Some have earned over $50 in a day. Either sex, young or old. Capital not required. You are started free. Those who start at once are absolutely sure of snug little fortunes. All is new.

Subscribe for the LINCOLN COUNTY LEADER.

Constantinople's Mussulman Cemeteries.

At Constantinople the big Mussulman cemeteries are sights that every visitor goes to see. From the comprehensive outlook of the Seraskierat or Galata Tower a panoramic view of the city embraces forests of dark cypress here and there. The black masses of woodland stretch along the Golden Horn and encompass the city on every hand. They are the famous cypress graveyards of the Ottoman capital and well worth visiting, as nothing like them is to be seen elsewhere. These cemeteries may best be described as dense forests of cypress trees and tombstones—a tangled sea of graves and trees. The cypresses have grown to enormous proportions and the dense, dark foliage forms a ceiling through which the sunshine penetrates only in streaks. The cathedral isles of the trunks and the tablets of the dead are bathed in twilight all day. On moonlight nights the dark cypress cemeteries are weird pictures indeed.

The Constantinople headstone is a rude representation of the human form with a fez or turban chiseled on the top, so that on these moonlight nights they may well be taken for crowds of ghosts. In these Constantinople cemeteries, too, one may read a rare essay on natural economies. Whence comes the remarkable vigor and thrifty appearance of these thousands and hundreds of thousands of huge cypresses? The other hills and vacant areas round about them are barren, and trees planted thereon and left to take care of themselves would hardly survive. Whence, then, come the giant growth and the dark, almost black, glossy foliage of the cemetery forests? The Turkish custom of crowding their gravestones with a representation of the head dress worn by the departed during life furnishes a ready index to the age of the grave, apart from the epitaph.

Side by side one sees in the Constantinople cemeteries the huge turban of the time of Mahmoud II and the modern fez, the former still a mass of gilt, the latter painted red. But the most impressive feature of the cypress cemeteries, and that which appeals particularly to the imagination of the western visitor, is the way the headstones are crowded together. In spots they are literally placed as thick as they can stand, a mass of upright slabs through which one could hardly force a path. In other places they are toppled over and lie, like fallen sticks of timber, one over another. The dead of different periods must have been buried one on top of another and new bodies wedged in whenever enough soil was found to cover them up.—Thomas Stevens in Chicago Tribune.

Intellectual Women as Wives.

Are intellectual women make the best partners for life? Emerson says "it is not beauty that inspires the deepest passion." Jean Paul Richter declared that he would not lead a woman into the matrimonial union whom it would not delight to hear [illegible] the learned reviews of Gottingen, or the Universal German library, when they sounded his praise, [illegible] in some degree energized. John Stuart Mill regarded the [illegible] of marriage in its highest aim and aspect as "a union of two persons of cultivated faculties, [illegible] in opinion and purpose, between whom there exists that best kind of equality, similarity of powers, with reciprocal superiority in them, so that one can enjoy the luxury of looking up to the other and can have alternately the pleasure of leading and being led in the path of development."

But others [illegible] have thought differently on the subject. It is an oft quoted saying of Dr. Johnson that "a man in general is better pleased when he has a good dinner upon his table than when his wife talks Greek." [illegible] had an illiterate wife and was [illegible] [illegible] [illegible] of his tragedies. [illegible] secured his [illegible] woman of mediocre capacity. [illegible] of this woman to Lovell: "She has never read a line of my verses and does not even know what a poem is." Therese La Vasseur, the lost love of Rousseau, could not tell the time of day. "How many of the wise and learned," says Thackeray, "have married their cooks?" Did not Lord [illegible] [illegible] Were not Achilles and Ajax both in love with their servant maids? Seven hundred people sat up all night to see the beautiful duchess of Devonshire get into her carriage, but not one in a thousand would go a mile to get a glimpse of the learned wife of the pundit Anmavaika, who discoursed with the Indian in Sanscrit on the vexed problems of life.—The Interior.

Put It in Writing.

Verbal contracts occasion more trouble, dispute and litigation than any other business transaction. The wise merchant, taught by experience, will endeavor to have a written contract signed by the party to be charged in every case of importance arising in his business. This is especially necessary of guarantees. A man enters your office whom you know to be perfectly responsible. He tells you to sell Brown a thousand dollars' worth of goods. Brown is all right, but he will answer for that, etc. Make him sign a memorandum.

A customer gives you a large order for future and installment deliveries. Make him sign it in writing. You engage a salesman for a year, or for a month, or for a trial trip. Have it all put down in writing and signed. You have taken your chances before a jury, who nine times out of ten prove uncertain and too sympathetic with that party whom they consider the "under dog." It is only a little trouble at the time, but it usually saves a heap of trouble in the future.—Trade Mark Record.

Progress of the Chippewas.

Twenty-five Chippewas have gone back from the house of the Good Shepherd, Denver, Colo., to their parents in northern Dakota, after finishing a three years' course of study at the institution, and thirty more have just arrived to be introduced to civilization. The parents of the girls who have gone home are very proud that their daughters have been taught to read and write and have learned many things concerning the ways of the palefaces. The first thing that the educated little Indian maid does is to transform the lodge of filth into one that is neat and tidy, and as homelike as it can become under the circumstances. By degrees the parents fall into the habits of their daughters, first attracted by curiosity and finally realizing that civilized ways are fully as comfortable as their own barbarous customs.—Boston Transcript.

Three Openings.

"Dr. Johnson, was you down to the openin' of de new club room?"

"You bettah say de openin's, Mistah Browns. Dar was free of 'em. Br'er Thompson he opened de proceedin's wid [illegible] Pete Jack [illegible]

Important to Subscribers.

A Postmaster is required to give official notice (returning a paper does not satisfy the law) when a subscriber does not take his paper from the office, and state the reason of its not being taken, and a neglect to do so makes the postmaster responsible to the publisher for the payment.

Any person who takes a paper from the postoffice, whether directed in his name or that of another, or whether he has subscribed or not, is responsible for the pay.

If a person orders his paper discontinued, he must pay all arrears, or the publisher may continue to send it until payment is made, and collect the whole amount, whether it be taken from the office or not. There can be no legal discontinuance until the payment is made.

If the subscriber orders his paper to be stopped at a certain time, and the publisher continues to send it, the subscriber is bound to pay for it if he takes it out of the office. The law proceeds upon the ground that a man must pay for what he uses.

The courts have decided that refusing to take newspapers and periodicals from the office [illegible] prima facia evidence of intentional fraud.

OUR PREMIUMS

THIS PAPER

—WITH—

THE SAN FRANCISCO

WEEKLY CALL

Price, $1.25 per Year,

—OR—

THE SAN FRANCISCO

MORNING CALL

Price, $6.00 per Year,

AS PREMIUMS FOR

1889.

THE SAN FRANCISCO WEEKLY CALL is a handsome eight page paper. It is issued every Thursday, and contains all of the important news of the week, gleaned from every quarter of the globe, complete up to date of publication. It contains interesting special correspondence from all of the principal cities of the world and a vast amount of the best selected and original general literature. It furnishes the latest and most reliable financial news and market quotations, and gives special attention to horticultural and agricultural news, and is in every respect a first-class family paper, appealing to the interest of every member of the household.

THE MORNING CALL.

(SEVEN ISSUES A WEEK)

Is a live metropolitan daily. It has the [illegible] as being the LEADING NEWSPAPER of the Pacific coast. Either of the above papers we will send postpaid as a premium on receipt of the following subscription prices for each publication.

[illegible] and Daily Call, (7 issues a week.) $5 a year. The Weekly Call and Leader, $2.50.

[illegible]

ARCHITECTS & BUILDERS

[illegible]

TRADE MARKS.

[illegible] charts, maps, [illegible] Patent Solicitors. [illegible] 361 BROADWAY, N. Y.

SAN [illegible] NIO 10 LOT L

SAN ANTONIA [illegible]

MRS. Wm. DUFFA[illegible]

[illegible] Table [illegible] ate Charges.

PROPOSALS FOR MILITARY [illegible] PLIES AT [illegible] Headquarters, Department of A[illegible] Office of the Chief Quartermaster, Los Angeles, Cal., [illegible] Sealed proposals in triplicate [illegible] will be received at this office [illegible] THURSDAY, MAY [illegible] and opened immediately thereafter in the presence of bidders, for the furnishing of Fuel, Forage and Water [illegible] required at [illegible] Arizona, to furnish [illegible] [illegible] the fiscal year commencing July 1, 1890, and ending June 30, 1891. Blank forms for proposals containing [illegible] of the articles required and [illegible] to bidders, will be furnished on application to this office, or to the Quartermasters at Forts Apache, Bowie, Grant, Huachuca, Lowell, McDowell, Mohave, [illegible] and Verde, and San Carlos, Whipple Barracks and Tucson, A. T., and Forts Bayard, Selden, Stanton, Union and Wingate, and Santa Fe, N. M. The Government reserves the right to reject any or all bids. [illegible] KIMBALL, Quartermaster, U. S. Army, Chief Quartermaster.

Ed. R. Bonnell.

—DEALER IN—

LUMBER,
SHINGLES,
DOORS,
WINDOWS, &c.

LANDS—MINES

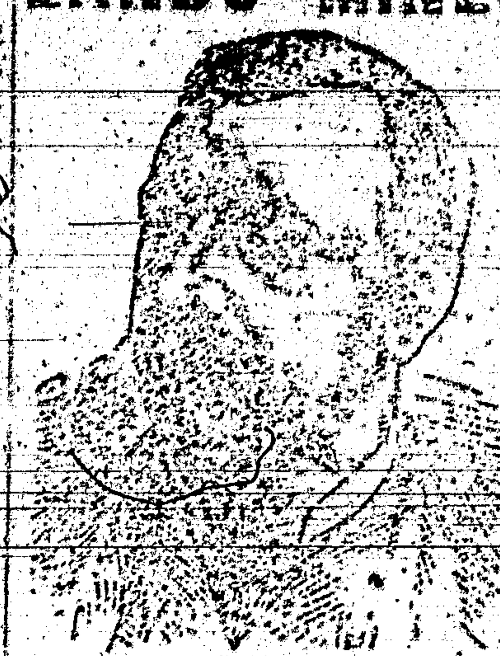

ANSWER TO INQUIRIES, $1.00 [illegible]

Procuring Land Patents, Filing Arguments and Contests [illegible] Terms. Send for circular to [illegible] WASHINGTON, D. C.

THE ODELL TYPE WRITER

$15.00 will buy the ODELL TYPE WRITER. Warranted to do as good work as any $100.00 machine. [illegible]

$1,000 offered [illegible]

ODELL TYPE WRITER [illegible]

BEWARE OF Imitations.

[illegible]

To cure Biliousness, Sick Headache, Constipation, Malaria, Liver Complaints, take the safe and certain remedy,

SMITH'S

BILE BEANS

Use the SMALL Size (40 little Beans to the bottle). THEY ARE THE MOST CONVENIENT. Suitable for all Ages. Price of either size, 25c. per Bottle.

KISSING at 7-17-70 PHOTOGRAVURE PANEL SIZE. Mailed for 4 cts. (coppers or stamps). J. F. SMITH & CO. Makers of "BILE BEANS," ST. LOUIS MO.

PRINTERS' INK.

A JOURNAL FOR ADVERTISERS.

Is issued on the first and fifteenth days of each month, and is the representative journal—the trade journal of American advertisers. It indicates to the inexperienced advertiser how, when, and where he should advertise; how to write an advertisement; how to display one; what newspapers to use; how much money to expend—in fact, discourses on every point that admits of profitable discussion. Advertising is an art practiced by many but understood by few. The conductors of PRINTERS' INK understand it, and their advice is based on an experience of more than twenty-five years in placing advertising contracts for many of the largest and most successful advertisers. A year's subscription costs but One Dollar; sample copies Free. Address:

GEO. P. ROWELL & CO., Newspaper Advertising Bureau, 10 Spruce St., New York.

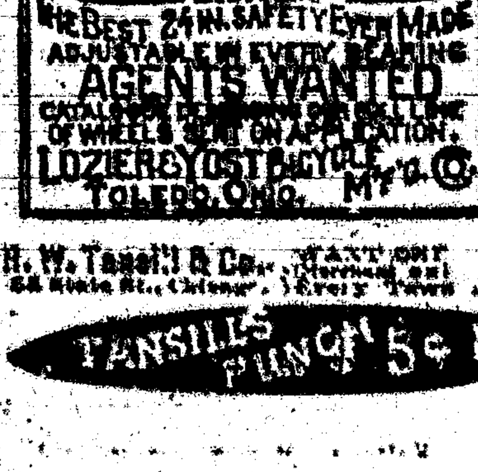

H. W. Tansill & Co., [illegible] 55 State St., Chicago. [illegible]

TANSILL'S PUNCH 5¢

GODEY'S LADY'S BOOK FOR 1890

$2 A YEAR ALWAYS IN ADVANCE.

A Handsome Engraving to Every Subscriber.

TERMS TO CLUBS. For Cash Commissions.

2 Copies $3.50
3 " .... 5.[illegible]
4 " with free copy to raiser 7.00
5 " 7.50
6 " 9.00

GODEY'S at the present time is admitted by press and people to be superior to any ladies' magazine in America, having the greatest variety of departments ably edited:

Club Raisers' Premiums for those who Prefer Silverware to Cash Commission.

Godey's has arranged to give elegant Silver Plated Ware of superior makers as premiums, the value of which in some instances reaches over $25 for one premium. Send 15c for Sample copy which will contain Illustrated Premiums with full particulars and terms. Address,

GODEY'S LADY'S BOOK, Philadelphia Pa.

In Club with this paper, GODEY'S and the LEADER,

$3.50 per Year,

which should be sent to the editor of this Paper.

20 BOOKS GIVEN AWAY

We will send the entire list of Twenty Valuable books enumerated and described below, to every subscriber to this paper for the ensuing year, who remits twenty cents in addition to the regular subscription price. These books, each one of which contains a complete first-class novel or other work by a well-known and popular author, are published in neat pamphlet form, printed from good readable type on good paper, and many of them handsomely illustrated. They comprise some of the finest works ever written by some of the greatest and most popular writers both of America and Europe. Each one is complete in itself.

No. 15. Mrs. Caudle's Curtain Lectures. By Douglas Jerrold. Very old and very funny. The younger as well as older generation should read them.
No. 20. Adventures of a Bachelor. By the author of "Brick Pomeroy's Adventures in New York." A great humorous book by a popular author.
No. 210. How to Make and Save Money on the Farm. A valuable compilation of useful facts, hints and suggestions for farmers and gardeners.
No. 217. From the Earth to the Moon. A Novel. By Jules Verne.
No. 218. The Little Old Man of the Batignolles. A Novel. By Emile Gaboriau.
No. 22[illegible]. A Dangerous Woman. A Novel. By Mrs. Amy S. Stephens.
No. 224. The Linden Farm Bride. A Novel. By [illegible]
No. 2[illegible]. Simon Derrick's Daughter. A Novel. By [illegible]
No. 2[illegible]. The Baron's Will. A Novel. By Sylvanus Cobb, Jr.
No. 2[illegible]. The Peril of Richard Pardon. A Novel. By B. L. Farjeon.
No. 2[illegible]. Blackbird Hill. A Novel. By [illegible]
No. 2[illegible]. The Guardian's Plot. A Novel. By Dr. J. H. Robinson.
No. 2[illegible]. The Gray Falcon. A Novel. By [illegible]
No. 2[illegible]. The Secret of a Secret. A Novel. By [illegible]
No. 2[illegible]. Percy and the Prophet. A Novel. By [illegible]
No. 2[illegible]. The Story of a Wedding Ring. A Novel. By the author of "Dora Thorne."
No. 2[illegible]. Marlyn Ward's Temptation. A Novel. By Mrs. H[illegible] Wood.
No. 2[illegible]. A Modern Cinderella. A Novel. By the author of "Dora Thorne."
No. 2[illegible]. The Island Home. A Novel. By [illegible]
No. 2[illegible]. The Fatal Glove. A Novel. By Clara Augusta.

FREE [illegible] One of the BEST Telescopes in the world. Our facilities are unequaled, and to introduce our superior goods we will send FREE to ONE PERSON in each locality, as above. Only those who write to us at once can make sure of the chance. All you have to do in return is to show our goods to those who call—your neighbors and those around you. The beginning of this advertisement shows the small end of the telescope. The following cut gives the appearance of it reduced to about the fiftieth part of its bulk. It is a grand, double size telescope, as large as is easy to carry. We will also show you how you can make from $3 to $10 a day at least, from the start, without experience. Better write at once. We pay all express charges. Address, H. HALLETT & CO., Box 880, PORTLAND, MAINE.

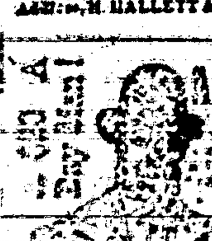

A VOICE from Ohio. Here is a portrait of Mr. Curtis [illegible] of Salem, Ohio. [illegible] [illegible]

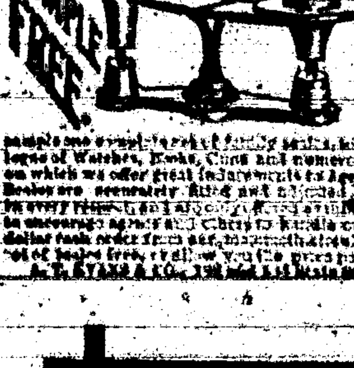

98¢ MAKE MONEY! SAMPLE FREE. By laying at whole sale and acting as agent for the cheapest, reliable house on earth. On receipt of 98 cts. in 2 ct. stamps we will send a sample [illegible] together with our catalogue of Watches, Books, Guns and numerous household articles on which we offer great inducements to Agents and others. The [illegible] [illegible] A. T. EVANS & CO., [illegible] CHICAGO, ILL.

THE BEST SEEDS are those put up by D. M. FERRY & CO. Who are the Largest Seedsmen in the world. D. M. Ferry & Co's Beautifully Illustrated, Descriptive and Priced SEED ANNUAL for 1890 will be mailed FREE to all applicants, and to last season's customers. It is better than ever. Every person using Garden, Flower or Field SEEDS should send for it. Address D. M. FERRY & CO. DETROIT, MICH.

MR. LEE. "Why, Addie, you needn't cry about it! I only said Mrs. Allen was a very well-informed woman, and I wished you would follow her example."

MRS. LEE. "Yes, and last week you said you wished I could manage to look as stylish as Mrs. Allen,—and she makes all her own clothes. But she has what I haven't."

MR. LEE. "What is that?"

MRS. LEE. "Well, she gets all of her information from the Magazine they take. I admit that she knows all that is going on, and is bright and entertaining in conversation; but I could do as well as she does if I had the same source of information. She lent me the last number of her Magazine lately, and I learned more in one hour's reading, about various social matters and the topics of the day, than I would pick up in a month by my occasional chats with friends. It certainly covers every topic of interest, from the news of the day down to the details of housekeeping; and everything is so beautifully illustrated, too. Every time Mamie goes over to the Allens' she comes back and teases me to get you to take Demorest's Family Magazine, as the stories are so good. Even the boys watch for it every month, as a place is found for them also in its pages; and Mr. Allen swears by it. It is really wonderful how it suits every member of the family!"

MR. LEE. "Well, perhaps I had better send for a Specimen Copy; for, if it is anything like what you say it is, it will amuse and instruct the whole of us."

MRS. LEE. "I see that W. Jennings Demorest, the publisher, 15 East 14th Street, New York, is offering to send a Specimen Copy for 10 cents, so we can't lose anything, as each number contains a 'Pattern Order' entitling the holder to any Pattern she may choose, and in any size—which alone makes each copy worth 30 cents; and I just want a jacket pattern like Mrs. Allen's. The subscription price is only $2.00 a year; and I must say I can't see how they can publish so elegant a Magazine for so little money."

DEMOREST'S,

—AND THE—

LINCOLN COUNTY LEADER,

$2.50 a Year.

CARRIZOZO CATTLE RANCH., L'd.

White Oaks, New Mexico,

Horse brand C with dot in centre and [illegible] on left shoulder.

[illegible] will pay $500 reward for the conviction of any person for stealing or killing any of the cattle belonging to the above Company.

[illegible]

FREE [illegible] OUR NEW [illegible] Solid Gold Watch [illegible] Worth $100.00. Best $85 watch in the world. Perfect timekeeper. Warranted heavy, solid gold hunting cases. Both ladies' and gents' sizes, with works and cases of equal value. ONE PERSON in each locality can secure one free, together with our large and valuable line of Household Samples. These samples, as well as the watch, are free. All the work you need do is to show what we send you to those who call—your friends and neighbors and those about you—that always results in valuable trade for us, which holds for years when once started, and thus we are repaid. We pay all express, freight, etc. After you know all, if you would like to go to work for us, you can earn from $20 to $60 per week and upwards. Address, Stinson & Co., Box 812, Portland, Maine.

THE BELL ODOMETER!

Automatic, Neat, Reliable and Indispensable to all who drive.

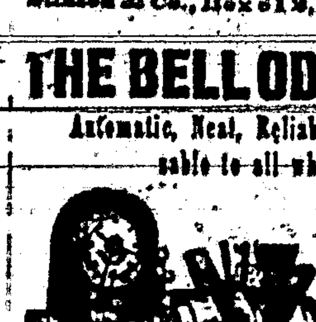

The Odometer is designed to register records, and announce distances travelled by buggies and other wheeled vehicles. Attached to the axle, it is operated by a steel pin driven into the hub, as shown in the engraving. Price, complete, with full instructions, record cards, etc., $5.00, express prepaid. Address Monarch Mfg. Co., 3, 128 Third-Avenue, CHICAGO, ILL.

[illegible] Best Cough Syrup. Tastes good. Use in time. Sold by druggists. [illegible]

I believe Piso's Cure for Consumption saved my life.—A. H. DOWELL, Editor Enquirer, Edenton, N. C., April 23, 1887.

PISO

The BEST Cough Medicine is Piso's Cure for Consumption. Children take it without objection. By all druggists.

[illegible] Sold by druggists [illegible]

I CURE FITS!

When I say CURE I do not mean merely to stop them for a time, and then have them return again. I MEAN A RADICAL CURE. I have made the disease of FITS, EPILEPSY or FALLING SICKNESS, A life-long study. I WARRANT my remedy to CURE the worst cases. Because others have failed is no reason for not now receiving a cure. Send at once for a treatise and a FREE BOTTLE of my INFALLIBLE REMEDY. Give Express and Post Office. It costs you nothing for a trial, and it will cure you. Address H. G. ROOT, M.C., 183 PEARL ST., NEW YORK

FOR MEN ONLY! [illegible]

[illegible] 25c. [illegible]

THE

INTERNATIONAL TYPEWRITER!

A strictly first-class machine. Fully warranted. Made from very best material, by skilled workmen, and with the best tools that have ever been devised for the purpose. Warranted to do all that can be reasonably expected of the very best typewriter extant. Capable of writing 150 words per minute—or more—according to the ability of the operator.

Price - - - $100.00.

If there is no agent in your town, address the manufacturers,

THE PARISH MFG. CO.,

Agents Wanted. PARISH, N. Y.

FREE. STENOGRAPHY and TYPEWRITING FREE. First class facilities and best of teachers. Address, with stamp for return postage, THE PARISH MFG. CO., PARISH, N. Y.

Longest Line

Of r[illegible] road in the

WORLD

Under one management.

A. T. & S. F.

An eminent example of American Enterprise, Energy and Perseverance.

In the [illegible]

[illegible]

[illegible] limited field for pioneer enterprise [illegible] ing the fortunes [illegible] unities such as are open along a thousand miles of this great [illegible] tem.

Special freight rates are [illegible] to settlers and immigrants.

For all the information you desire write to

W. F. WHITE,

General Passenger Agent, Topeka, Kansas.

Or W. L. MALCOLM, Eastern Agent, 419 Broadway, New York.

LANDS

[illegible]

GOOD INVESTMENT!

SEND 25 cents to the Editor of this Paper and get COPP'S SETTLER'S GUIDE [illegible]

Legend of the Pipestone Quarry.

This blood red stone has a peculiar significance, and is an object of veneration to the Indian. Since taught by "Manitou" (the Great Spirit) warlike tribes have gathered here in peace to worship. dig the stone and smoke the calumet. Relics of camps may be traced in great numbers by the stones placed in circles, now nearly ... eight, except when prairie ... over them. Legends say that a ... of red men were driven from a deluge to the top of this rocky crest, where an eagle had built her nest, and that the rising waters swallowed all but one maiden who clung to the eagle for safety. When the waters receded, the Great Spirit found a cliff of rocky warriors turned into shining jasper. In solemn wrath he vowed that henceforth the tribes should meet here only in peace: that no war whoop should be heard, no bow and arrow or tomahawk should be seen at that rendezvous, but hereafter the tribes should assemble here ... year to wash off their war paint in the lake, bury the hatchet and smoke the peace pipe, in token of which the maiden and the eagle should sacrifice a milk-white bison—a rare and sacred beast, and an object of ceremonious and mysterious sacrifice.

It was laid on the altar of jasper, when ... the flames of heaven descended ... lightning, connecting the stem of Manitou's pipe with the altar, from whence ... sweet incense, the blood of the sacrifice staining the trap a crimson stain. The eagle also joined in the ... by leaving five eggs, which turned into huge bowlders of stone, watched over by two female genii, who remained in the grottoes between those eggs, and alternately ... Manitou broke open the quarry for his children, and taught them how to carve the calumet and smoke it as a pledge, after which he left his own impress on a commanding pinnacle of rock in the form of a human face and then vanished from their sight.—Helen Strong Thompson in American Magazine.

Does More Injury Than Good.

We are partly bamboozled by tradition. From our youth up we are constantly ... by advice to "read and improve our minds." The inference is that the mind is improved by reading. But that inference is open to the most serious question. For my part, I should be willing to hazard the statement that twice as many minds have been injured than have been benefited by it, and not a small proportion of the former have been made entirely worthless by the practice. It is just like dram drinking—it is intellectual dram drinking, and "intellectual" is scarcely the word to use in that connection.

One reason is, no doubt, that the drams in question are, for the most part, of very inferior stuff. But even if it were of the best stuff imaginable, the detrimental effect would remain. The finest Madeira if swallowed in sufficiently copious doses, will produce delirium tremens, and the most unexceptional books, if they are also too numerous, will bring on mental dyspepsia. The mind becomes a mere ... other people's ideas, instead of a machine to generate ideas of its own. ... the mind has lost the power to ... into the flesh and blood of ... a heterogeneous ... of many things. Foreign material, whether physical or intellectual, should be taken in with discrimination and judgment, and thoroughly assimilated. ... you read and like it, you cannot ... whether you swallow it or not, it really stays outside of you.—Julian Hawthorne in America.

The News of London.

A peculiar feature of London, to begin with ... called mews. ... originally applied to the royal stables ... on account of ... the falconry ... that composed ... establishments, or for ... has never been ... ; originally came to be ... the rear of fashionable mansions on which the stables open, and, in fact, for any street of stables. The mews of London are streets ... and ... in half the books on which small residences make a pompous frontage, and their aspect is much more picturesque and homelike, as it is less imposing than that of the grimly grand palaces of which they are adjuncts.

In the quarters of London in which aristocracy still lingers, the mews still preserve much of their old character, and are the abiding places of stable help and genteel poverty. In the deteriorated parts of the town they are squalid and reeking nests of misery and want, where human beings harbor like rats and probably often do not see the light of day for years. I can imagine nothing more horrible under the sun than the Whitechapel mews, unless it be the dreadful inner courts and ... thoroughfares which still further complicate the ramifications of these nests of misery and vice.—Alfred Trumble in Pittsburg Bulletin.

Carving a Restaurant Steak.

Two young gentlemen a little the worse for wear dropped in one Saturday evening at a certain Clark street restaurant, and, after consulting the bill of fare rather hesitatingly, each ordered a sirloin steak. In due course of time the steaks were delivered to the consignees, and they proceeded to carve them. One of the young men angered the waiter, after repeated onslaughts on his steak, by calling for an ax. The other young man was calm and reflected. After vainly endeavoring to cut his steak while in a sitting posture he arose, poised his knife and fork and addressed his friend as follows: "You just keep your eye on me now. Years ago I used to dissect remains over in a homeopathic medical college on the West Side, and I'll do this steak if it kills me. I am the great prodissector. Watch me and wait for the big show." And the young physician cleverly separated the component parts of both steaks in a masterly manner, although it was plain to be seen that his incidental remarks had exercised a rather depressing effect upon the appetite of his young friend.—Chicago Herald.

Why She Took Lessons.

Julius Eichberg, the well known Boston musician, tells this story of an early experience: "One day a lady somewhat advanced in years came to make arrangements for taking private lessons in singing. ... she ... Her ... that ... ... 'What ... ever ... singing ...?' 'Oh, it doesn't matter,' was the surprising answer. 'Doesn't matter?' said the astounded teacher. 'No,' ... ... something about music, but my doctor said that singing would be the best thing for my dyspepsia, and so I decided to take lessons.'"—New York Sun.

White Oaks & Lincoln Co.

The Arcadia and Hesperides of the World.

The Golconda and Elysium of the Continent.

White Oaks is a town of about 1,200 people, and is situated on Sec. 36, Town 6, Range 13 east, in the western part of Lincoln County, New Mexico. At the last general election there were cast in the town, 292 votes, while the Registration was 343. During the year 1888 there was expended in various improvements upwards of $250,000. The distance from Carthage, on the A. T. & S. F. R. R., 94 miles; 103 miles from Socorro; on the main line, 155 miles from El Paso, Texas, and 40 from Lincoln, the County seat. The distance from Liberal, Kansas, the terminus of the Rock Island system in Kan., is 550 miles. R. R. lines are now being constructed ... from El Paso, Texas, and ... Liberal, Kansas. Both lines will be completed before Jan. 1st 1890.

White Oaks is the largest town in the county, and the center of an important supply trade. It is finely situated in a valley, among the spurs of the Carizo range, at an elevation of 6 470 feet above sea level. It has two religious organizations, Methodist and Congregationalist, a large and prosperous public school, and an Academy; two weekly newspapers supply mental pabulum. The various social and charitable organizations are Knights of Pythias, Young Men's Benevolent Association; 75 strong; Free Masons, with a Hall in course of construction; Grand Army of the Republic and its auxiliary, the W. R. C., are strong, and having purchased a lot will soon erect a Hall of their own thereon; the Athletic Club, which meets regularly in Athletic Hall.

White Oaks business is represented as follows:

W. H. Weed	Gen'l Merchant
Young & Taliaferro	"
Bonnell & Stewart	"
M. Waterman	"
Goodman, Zeigler & Co.	"
	Dry goods, Clothing &c
L. A. Brown & Pro.	Insurance agent
A. Ridgeway	
S. R. Brandt	Building Material
...	Provision Dealer
Mrs. Belle Weaver	Milliners
J. Rat	Hotel accom
Wm. Gallacher	"
E. H. B Caew	Furniture
T. J. McCourt	Hardware and Tinshop
J. L. Butler & Co.	Druggists
...	"
Dr. M. G. Paden	
Rio Page	Jeweler
Carizozo Meat Market, Treat, Clas & Co	
...	
T. ... Cory	Shoemaker
Mrs McInnes	Bakery
Sturl ... & ...	Saloon
W J. Lutell	"
...	Restaurant
A. Schadtag	Mineral Water
Cam...	Livery stable
Chas Alyger	Blacksmith
Joe Biggs	"
... Paden,	Physician and surgeon
J. T. Reid	"
J. Y. Hewitt	Attorney
G. B. Barber	"
B. H. Dod	"
E. ... Tenoney	"
Wm. Watson	"
Clrick, Ridgeway &Co.	Mining Cont's
Gus Seib r	Building Contractor
E. J. Kelley	"
M. Morrell	"
Beal & Patty	Masons
W. J. Little, Jr.	"
Peter Moore	"
W. C. McDonald	Surveyor
D J M A Jewett	"
W. F. Blanchard	"
Two Cain ...	Laundries

T W Heman, M r Bellomy, Ed. R Bonnell, D J M A Jewett, and Wm. Watson, Mining and Real Estate Agents

Our mines are working satisfactorily, and we have one 20 stamp gold mill in operation, also 2 Huntington Centrifugal mills and a 10 stamp gold mill.

The great Homestake Gold Mines are one mile N. W. of the centre of the town, and around them are a dozen rich mines, less developed. Almost adjoining the town, on the S. E., are inexhaustible mines of coal, varying from bituminous to semi anthracite. From four to seven miles N. W. of the town, in the Lone Mountain region, are extensive bodies of magnetic iron ores of excellent quality and high grade. Twenty miles south and south-west lie the silver lead mines ... mining district, the rico gold mines of the Nogal mining district, the Parson's Camp, and the copper (silver bearing) mines of the ... west ... The town is abundantly supplied ... water; wood is at ... and ... ... mountain ranges.

The County of Lincoln, in the south-eastern corner of New Mexico, is ... 200 miles in extreme length, and 150 in extreme breadth, and contains 21,150 square miles. It ... north to south by the Rio Pecos, an important river which receives within the county numerous tributaries arising in the east side of the Great Range.

The western part of the county is divided by mountains, locally known as the Gallinas, Jicarillas, Carizos, Sierra Blancas, &c., all portions of the Great Mountain Range dividing eastern New Mexico. The peaks of these ranges vary from Gallinas and Jack's Peak, about 8,120 feet, to Carizo, 9,290, Nogal, 10,000, and Sierra Blanco, 12,000.

The population of the county was 5,000 in 1885, now about 8000. The towns other than White Oaks, are Lincoln, San Patrico, Picheco, Weed, Dowlin's Mill, Galena, Roswell, Seven Rivers, Three Rivers, Bonito, Nogal, Parsons and Lookout.

Two-thirds of the county consists of fine grazing land, mainly well watered, and stocked with 200,000 head of cattle, an increase of 1,000 per cent in 5 years. The Angora goat has made his appearance in the mountain of Lincoln county, and he is here to stay. He ranges where nothing else will, and is exceedingly profitable to his owner. There are but few sheep in the county, about 15,000 horses and mules, and burros, (Angle Jackasses,) like the sands of the seashore for multitude.

On the Penasco, Raidoso, Bonito, Hondo, Seven Rivers, Black River, and Pecos, there are the finest of agricultural lands. Fine farms have been opened on all those streams, and upon them has been produced in exceptional quality and quantity every farm product which can be raised at such an elevation. The experience of the late Chas. Fritz demonstrated that Lincoln county will ... in abundance all the northern fruits. The agricultural interest is already important, and growing. Experiments show that in most portions of the county crops can be raised without irrigation.

Mines were first discovered in the county in 1869. Nothing was done in the way of mining until 1879. Because of lack of ... and distance from ... the mining industry languished until 1884. Now the ... and White Oaks districts ... important part of the ... production of the Territory ... Mexico, and the ... of production will ...

The heat is not ... nor is the cold ... long continued in winter.

Our people are refined ... , open, hospitable, and ... No one coming to cast his lot with us need fear the lack of ... inasmuch as it is as ... pleasing as any that he left ... Strangers are welcome ... welcome, if they come to ... upon us.

The county has an efficient Public School system, managed by a County Superintendent, and the Directors of twenty two school districts. Upwards of twenty-nine efficient schools were in operation in 1888, and the number will be greater in 1889. Public sentiment favors a liberal expenditure of public money for educational purposes, and private liberality can be relied upon to make good any deficiencies. There are no "... grants" in Lincoln county; no torpid octupus stretching out its tentacles to crush our people; no Chinese dragon to weaken honest labor. Our every citizen is free and a lover of freedom. Here there is no alliance between religion, politic, and ... Man is priviliged to worship God in what form he pleases, or without form, to vote what ticket he pleases, or disfranchise himself. The Burn's theory is our only touch-stone:

> Rank is but the guinea's stamp
> And man's a man for a' that.

The population of Lincoln county is mainly American—White ... is distinctively ... American ... W ... have room ... for ... farmers, ... prospector, and ...

... found in ... ... 5 feet ... ... in the United States ... If the land of the county should be distributed among all the people of the world there would be a piece for each man, woman and child 40x50 feet, or a lot for each family 25x100 feet, the usual size ... Angeles town lot.

The valuation of the county is ... of $8,000,000, an increase of ... per cent in 5 years. San Miguel county, containing the ... city of Las Vegas, and more than four times the population of our county, was the only ... county exceeding Lincoln ... last year. Territorial tax ... ... $1 25 per $100. County ... ... and the mill ... and ... years excluding ... paid from ... of the present.

Terms of subscription.

One year 00
Six months 1,00
Three months .... .50

Subscriptions invariably in advance, single copies 5 cents. Specimen copie free.

ARRIVAL AND DEPARTURE OF MAILS.

EASTERN MAIL.

Arrives daily at .... 6 a m.
Departs .... 7 p m

FORT STANTON MAIL.

Arrives daily at .... 5:30 p m
Departs .... 7 a m

RED CLOUD MAIL.

Arrives from Red Cloud, Thursdays .... 5 p m
Leave White Oaks, Mondays .... 10 a m

All mails close 30 minutes before departure. Registered letters and packages should be presented one hour before departure of mails. Office open on Sundays from 8 to 9 a. m and 4 to 5 p. m.

ELLA C. TIMONEY, P. M.

COUNTY DIRECTORY.

Probate Judge .... F. R. Lueba
Probate Clerk .... Geo. Curry
Sheriff .... D. C. Nowlis
Assessor .... J. W. Netherlin

County Commissioners,
M. Cronin, T. W. Henley, —— Miller.
County School Superintendent,
F. H. RICHMOND.

Precinct No. 5, Directory.

Justice of the Peace .... J. B. Collier.
Constable .... J. P. C. Langston.

OFFICIAL DIRECTORY.

FEDERAL.

Delegate to Congress .... Antonio Joseph
Governor .... L. Bradford Prince
Secretary .... B. M. Thomas
Chief Justice .... E. V. Long
Associate .... W. H. Whiteman
... . J. R. McFie
Surveyor General .... E. F. Hobart
U. S. ... . Trinidad Romero
U. S. District Attorney .... E. A. Fiske
Collector Int. Rev. .... J. P. McGrorty

Register, Land Office.

... . E. G. Shields
... . A. L. Morrison
... . J. H. Mills

TERRITORIAL.

Att'y General .... E. L. Bartlett
Adj. General .... E. ... Wyllys
Treasurer .... A. Ortiz y Salazar
Auditor .... Trinidad Alarid

Lincoln Co Leader.

WHITE OAKS, N. M.

Devoted to

NEWS,
POLITICS,
RELIGION,
TEMPERANCE,
INTEMPERANCE,
MINES and MINING
LIVE STOCK INTERESTS,
AGRICULTURE,
SENSE,
NONSENSE,
in that EVERYTHING
of interest, good or bad, will be discussed or cussed in these columns.

Wm Caffrey - - Engineer

PISO'S REMEDY FOR CATARRH.—Best. Easiest to use. Cheapest. Relief is immediate. A cure is certain. For Cold in the Head it has no equal.

CATARRH

It is an Ointment, of which a small particle is applied to the nostrils. Price, 50c. Sold by druggists or sent by mail. Address, E. T. Hazeltine, Warren, Pa.

PISO'S CURE FOR

Best Cough Medicine. Recommended by Physicians. Cures where all else fails. Pleasant and agreeable to the taste. Children take it without objection. By druggists.

CONSUMPTION

If You Have

CONSUMPTION | COUGH or COLD
BRONCHITIS | Throat Affection
SCROFULA | Wasting of Flesh

Or any Disease where the Throat and Lungs are Inflamed, Lack of Strength or Nerve Power, you can be relieved and Cured by

SCOTT'S EMULSION

OF

PURE COD LIVER OIL

With Hypophosphites.

PALATABLE AS MILK.

Ask for Scott's Emulsion, and let no explanation or solicitation induce you to accept a substitute.

Sold by all Druggists.

SCOTT & BOWNE, Chemists, N.Y.

LUMBER MILLS.

BLAZER'S

Saw and Plaining Mills.

South Fork Rio Tularosa,

Linco'n County.

Will saw and plane any kind of lumber and deliver at any point at reasonable rates

J. H. BLAZER.

-Mme. DEMOREST'S

RELIABLE PATTERNS

Are the only ones that will give a perfect fitting garment.

MME. DEMOREST'S

System of Dress Cutting.

Chart and Book of full directions, enabling any one to Cut and Fit perfectly.

Price, $2.00. Sent by mail, post paid, on receipt of price.

MME. DEMOREST'S

PORTFOLIO OF FASHIONS AND WHAT TO WEAR.

Is a large Magazine of 64 pages of Fashion Notes and Styles, illustrated with about 1,000 Cuts. Sent, post-paid, for 15 cents.

THE

Demorest Sewing Machine.

THIS STYLE ONLY

$19.50

Nearly 50,000 sold and giving perfect satisfaction.

Don't pay other companies $40.00 profit on a machine NOT SO GOOD AS THE DEMOREST, but buy direct of the manufacturers. Sent C. O. D.

Write for Circulars.

DEMOREST FASHION and SEWING MACHINE CO.,

17 East 14th Street, New York City

WHAT

SCOTT'S EMULSION CURES | CONSUMPTION SCROFULA BRONCHITIS COUGHS COLDS Wasting Diseases

Wonderful Flesh Producer.

Many have gained one pound per day by its use.

Scott's Emulsion is not a secret remedy. It contains the stimulating properties of the Hypophosphites and pure Norwegian Cod Liver Oil, the potency of both being largely increased. It is used by Physicians all over the world.

PALATABLE AS MILK.

Sold by all Druggists.

SCOTT & BOWNE, Chemists, N.Y.

THE MILLER ORGAN

IS THE FINEST AND BEST.

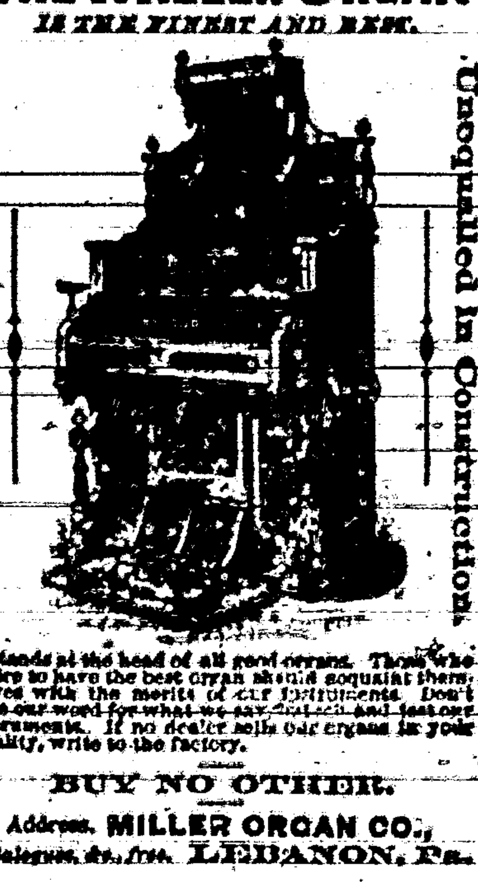

It stands at the head of all good organs. Those who desire to have the best organ should acquaint themselves with the merits of our instruments. Don't take our word for what we say, ... and test our instruments. If no dealer sells our organs in your locality, write to the factory.

BUY NO OTHER.

Address, MILLER ORGAN CO.,

Catalogues, &c., free. LEBANON, Pa.

FREE

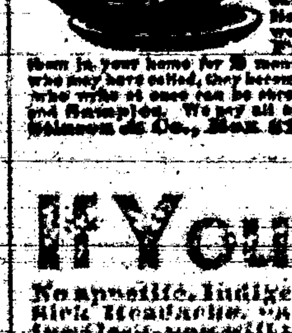

Our Solid Gold Watch, sold for $100, until lately. Best $85 watch in the world. Perfect timekeeper. Warranted. Heavy Solid Gold Hunting Cases. Both ladies' and gents' sizes, with works and cases of equal value. One Person in each locality can secure one free, together with our large and valuable line of Household Samples. These samples, as well as the watch, we send Free, and after you have kept them in your home for 2 months and shown them to those who may have called, they become your own property. Those who write at once can be sure of receiving the Watch and Samples. We pay all express, freight, etc. Address Stinson & Co., Box 812, Portland, Maine.

If You Have

No appetite, Indigestion, Flatulence, Sick Headache, "all run down," losing flesh, you will find

Tutt's Pills

the remedy you need. They tone up the weak stomach and build up the flagging energies. Sufferers from mental or physical overwork will find relief from them. Nicely sugar coated.

SOLD EVERYWHERE.

If you want address cards, visiting cards, or any kind of business cards, envelopes, neatly printed letter heads, statements, any lots any kind of blanks, call on us we'll do it. Job work done neatly quickly, and in a manner to suit all. Do you want posters, dodgers, handbills, programs, and in fact, anything that can be done with type and ink, if you call on us we will do it for you, for

WE PRINT

Bills,
Cards,
Blanks,
Tickets,
Posters,
Receipts,
Programs,
Envelopes,
Bill Heads,
Pamphlets,
Statements,
Note Heads,
Letter Heads,
visiting Cards,
Funeral Notes,
Wedding Invitations,
And everything else commonly done in a printing office. Call and ... samples ... our prices

Dobbins' Electric Soap

THE BEST FAMILY SOAP IN THE WORLD.

It is Strictly Pure. Uniform in Quality.

THE original formula for which we paid $50,000 twenty years ago has never been modified or changed in the slightest. This soap is identical in quality to-day with that made twenty years ago.

IT contains nothing that can injure the finest fabric. It brightens colors and bleaches whites.

IT washes flannels and blankets as no other soap in the world does—without shrinking—leaving them soft and white and like new.

READ THIS TWICE

THERE is a great saving of time, of labor, of soap, of fuel, and of the fabric, where Dobbins' Electric Soap is used according to directions.

ONE trial will demonstrate its great merit. It will pay you to make that trial.

LIKE all best things, it is extensively imitated and counterfeited.

Beware of Imitations.

INSIST upon Dobbins' Electric. Don't take Magnetic, Electro-Magic, Philadelphia Electric, or any other fraud, simply because it is cheap. They will ruin clothes, and are dear at any price. Ask for

DOBBINS' ELECTRIC

and take no other. Nearly every grocer from Maine to Mexico keeps it in stock. If yours hasn't it, he will order from his nearest wholesale grocer.

READ carefully the inside wrapper around each bar, and be careful to follow directions on each outside wrapper. You cannot afford to wait longer before trying for yourself this old, reliable, and truly wonderful

Dobbins' Electric Soap.

GOLD ... are ... for those who write to Stinson & Co., Portland, Maine ... work ... from $5 to $25 per day. Some have ... over $50 in a day. ... Either sex, young or old. ... All is new.

Subscribe for the Lincoln County Leader.

Lincoln County Leader.

Saturday, May 31, 1890.

SOCIETIES.

K. of P.—Baxter Lodge No. 9, Knights of Pythias, meet every Thursday night, at 7:30 o'clock. Visiting Knights are cordially invited to attend.
JAS. REID, C. C.
EDWARD UEBRICK, K. OF R. & S.

I. O. G. T.—White Oaks Lodge No. 49, meets every Saturday night, at Castle Hall, at 8 o'clock. Visiting brothers earnestly invit
J. A. WOODLAND, C. T.
JAMES H. PARKER, Sec.

G. A. R.—Kearney Post, No. 10, meets on the last Monday night of each month, at their Hall.
N. W. LANE, P. C.
J. C. KLEPINGER, Adjt.

WHITE OAKS CONGREGATIONAL CHURCH
Lord's Day Services—Morning, 11 o'c.
Evening—7:30 o'clock.
Sunday School—9:45 a. m.
Weekly Bible reading, Wednesday Eve. at 7:30 o'clock—Seats free. All are welcome.
N. W. LANE, Pastor.

DIRECTORY OF THE METHODIST CHURCH
Preaching each Sunday in the month except the 2nd., at 11 a. m. and at 7 p. m. Sunday School every Sunday at 3 p. m., and Prayer Meeting every Thursday evening at 7 p. m.
S. W. THOMAS, Pastor in charge.
A. POTTER, P. E.

LOCAL ROUNDUPS

Luck sometimes makes a name,
But printers' ink so black and solemn,
Will give a man peculiar fame,
When put in this peculiar column.

ANS. to John Young. No.

THE Fourth of July is coming.

A CHAP named Leeper, a horse thief by profession, leaped from the custody of our officers the other day.

JOHN WHEALEN, of Lincoln, made his many friends here happy last week by circulating a day among them.

BOB LITTELL left this week for Roswell, there to spend the summer. A better boy never left here or located there.

G. A. RICHARDSON, Roswell's legal luminary, passed thro' town on Saturday en route to St. Louis. He will be absent about a month.

WE this week anticipate our usual publication day. Friday being Memorial Day we propose that our press shall observe silence, perfect quietude on that day.

COL. SIDNEY M. BARNES, for several years up to '83, district attorney for New Mexico, died a few days ago at Carthage, Mo.—He was a noble man, a brave soldier, an able lawyer and a staunch friend. Peace to his ashes.

OLLIE MOORE, traveling correspondent of the Santa Fe New Mexican, spent a day in town last week and paid us an agreeable call. On Saturday he struck out for the lower country. He will take notes on his trip "and faith he'll prent 'em."

THE organization of Republican League Clubs goes merrily on throughout the Territory. This organization, auxiliary to the ordinary organization of the party, is putting new life into territorial politics. We hope our Republican friends will keep up their gait until every school district in New Mexico is fully organized for the battle of 1890.

After a careful examination of the June number of "Godey's Book," we unhesitatingly say that there is no fashion magazine published that is so well adapted to all classes—age, youth and childhood. The publisher deserves great credit for his efforts to make this a real home work. Price, $2.00 a year.

MANUEL A. SISNEROS, of Lincoln, was last week married to a daughter of Scipio Salazar. Manuel lived here when a kid, which was but a few years ago, and by his demeanor won many friends. His running mate is the daughter of one of the best and best known citizens of Lincoln County. We wish the young couple lashens of luck.

YE PUBLIC EXAMINATION.

Of Coon Holler Deestrick Skule will be held at ye building yclept Towne Halle, White Oaks, Friday nighte, ye 6th of June, Anno Dom 1890, N. S.

I. On ye wayo to skule.
II. Ye Mornynge Seffion.
III. Ye Noone Houre.
IV. Ye Afternoon Seffion.

Pedagogue—Pythagoras Benoni Carey.

Boye Scollers—Grover Cleveland, Benjamin Harrison, Simms Honeysuckle, Solomon Socrates Honeysuckle, Johnnie Bull, Mc Court Honeysuckle, Hans Von Helmmer Stewart, Pete Jackson Brown, Michael O'Flynn Parker,

Maydenne Scollers — Susanna Salvation Hull, Prudence Ann Rudisille, Hannah Maria Parker Betsy Jane Buckner Honeysuckle, Mehitable Bradford Lane, Pegge Experience Parson, Temperance Reed Honeysuckle, Jerusha Jimima Brown, Naomi Desire Mc Court.

Ye Superintending Committee. —Squire Josephus Ketchum Rudisille, Capt. Shubal Cotton McDonald, Mistness Sybil Stronge Honeysuckle.

N. B. At ye noone houre ye younge mene may afk to fee ye younge maydennes home, which is proppeyre.

N. B. For as much as ye babes in arms are fometimes troublefome, ye mothers are prayed to take them over to Nabour Pete McCourt, and he will give them catnip tea to footh them, if fo be they cry obftreperoufe.

N. B. Any younge folks that are fparking can have a fettle if themfelves if theyre payrents are wyllinge, butte ye Tything men will watch to fee that theyre conduct be proppeyre.

N. B. Ye younge menne are warned not to make eyes at ye maydenne schollars, and fo difconcert them.

N. B. Ye goode people are requefted to put bye theyre fpruce gum.

Ye doors of ye Halle will be unlattched att earlie candle lighte, and ye examinination will begin att 8 by ye clock.

Ye paffports to go inne maye be had Monday and after at the shops of ye fellow townsmen, Stewart, and Goodman & Ziegler.

Ye goode people who come earlie may choofe ye best settles and avoyd wryuklin theyre Sunday clothes in ye crowde.

ON Sunday last Dr. M. G. Paden very successfully performed a difficult operation upon Capt. A. W. Kempton for the relief of a long standing trouble. Dr. N. W. Lane and Dr. A. A. Bearup assisted. The Capt. tacked the old "Constellation" a few times during the administration of ether, &c., but otherwise behaved like an infant taking it's rest. Sunday night he rested well and has since progressed very rapidly toward a complete recovery. We hope to see him among us soon. White Oaks may well be proud of her young surgeon.

THIS week we had the pleasure of perusing Scribner's Magazine, and have no hesitation in pronouncing it the best periodical of it's kind extant. The June number contains a vivid picture of Stanley and an article from the eminent explorer's pen. This No. contains a volume of other interesting matter. Those desiring a rich treat every month should call on Mrs. Timoney at the P. O. and subscribe for Scribner.

THE Territorial Republican Co. will meet during the month of June for the purpose of re-organizing. The Committee has lost both chairman and secretary.

SUBSCRIBE for the LEADER.

Memorial Day.

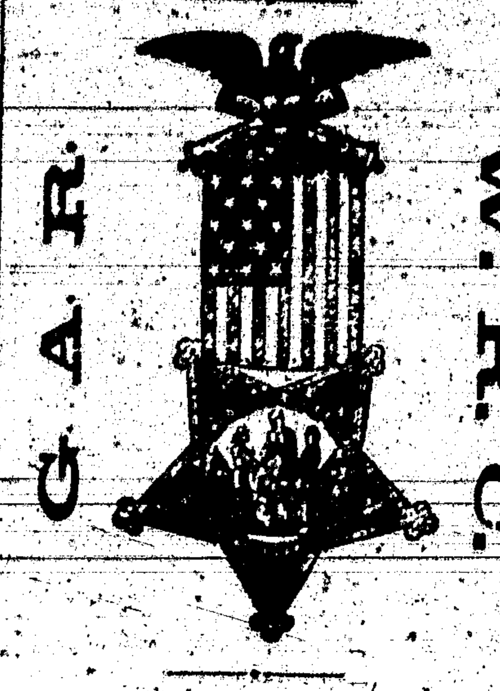

May 30th, 1890.

Those who can contribute flowers are requested to bring them to the church by 9 o'clock a. m., if possible, May 30th., where the Committee on Decoration will be glad to receive them. This Committee would be pleased to meet any of their friends here during the forenoon to assist in preparing the flowers and wreaths for the ceremonies to follow.

It is to be hoped that all good and patriotic citizens, so far as possible, will lay aside their usual avocations for a time and join with Kearney Post and Corps in paying this tender and touching tribute to the memory of those who, in the the hour of their country's peril, dared to die in defense of the Old Flag and now fill honorable soldiers' graves.

PROGRAMME:

Procession will be formed at the Congregational Church at 2:30 p. m., with Kearney Post G. A. R., and W. R. C., on the right; these to be followed by other Societies and friends who wish to take part in the ceremonies; those in carriages on the left.

March to cemetery.
Grand Army services—short form.
Decoration of graves.
Re-form and march back, when parade will be dismissed.

Assemble again at church at 7:30 p. m.
Music.
Prayer—Rev. S. W. Thomas.
Music.
Address—John Y. Hewitt.
Music.
Address—W. C. McDonald.
Music.
Closing Remarks—Dr. N. W. Lane, Post Commander.
Music.
Benediction.

White Oaks Republican Club.

Regular meeting of the White Oaks Republican Club at the Town Hall,

Saturday, May 31st., 1890,

at 8 p. m. A full attendance is requested.

EDWARD UEBRICK, SEC.

NOTICIA.

El Republicanos el precincto No. 8, el tenia una junta de las Leagua Republicano en el casa Publico de White Oaks, el dia Mai 31st., en la 8 de la tarde.

EDWARD UEBRICK,
Secretario.

OUR delinquent friends will please take notice that soon we will order a large supply of printing paper. With the order will go the cash. Let those indebted to us please make a note of it and govern themselves accordingly.

AUTOMATIC SEWING MACHINE!
Prices reduced. Every family now can have the best Automatic Sewing Machine in the market at reduced price. For particulars send for our new Illustrated Circular with samples of stitching. Our Illustrated Circular shows every part of the Machine perfectly, and is worth sending for even if you have a Machine. ... 46 and 48 West ... St., ...

NO. 533 and 534.

APPLICATION FOR A PATENT.

U. S. LAND OFFICE,
LAS CRUCES, N. M.
February 28th, 1890.

NOTICE is hereby given that John O. Root, whose post office address is White Oaks, Lincoln County, New Mexico, has this day filed his application for a patent for fourteen hundred and ninety-nine linear feet of the Keystone lode, mine or vein bearing copper and other metals, with surface ground 557.7 to 600 feet in width, together with 43049 acres of surface ground claimed as the Keystone mill site, both situated in Oscura Mining District, county of Socorro, and Territory of New Mexico, and designated by the field notes and official plats on file in this office as Lots Number 801, A & B, in township 7, s. of r. 7, e. N. M. principal meridian; said lot No. 801, A., being described as follows, to-wit:

Beginning at cor. No 1, a limestone 20x8x6 ins marked 1-801 A., whence cor secs 13, 24, e b'dy t 7 s r 6 e bears s 67° 07' 03" e 18,126,28 feet dist., U. S. locating monument No 1, Oscura District bears s 28° 74' e 7,399.85 feet dist. Thence s 68° 50' w 1198.7 feet to cor No 2, a limestone 32x12x4 ins marked 2-801 A. Thence n 21° 89' w 600 feet to cor No. 3, a limestone 20x16x5 ins marked 3-801 A.—Thence n 70° 07' e 1469 feet to cor No 4, a limestone 24x8x6 ins marked 4-801 A.—Thence s 21° 89' e 557.7 feet to cor No 1, place of beginning. Contents 19.214 acres, located in n ½ and s w ¼ of s e ¼ sec 9, t 7, s r 6 e, magnetic var 13° 55' to 57 e.

And said lot 801 B is described as follows, to-wit:

Beginning at cor No 1, a limestone ... x14x6 ins, marked 1-801 B, whence cor secs 13, 24, e b'dy t 7 s r 6 e bears s 67° 35' 25" e 3,080.02 feet dist. Cor No 1 survey 801 A bears ... feet dist and U. S. locating monument, No. 1 Oscura District bears s 39° 10' 23" e 9,756.2 feet dist. Thence n 5° 57' 36" w 555.91 feet to cor No. 2, on w. face of slab of bluff of rocks, marked X 2-801 B. Thence w 29.0 feet to cor No 3, on face of limestone cliff marked X 3-801 B.—Thence s 3° 55' 53" w 553.502 feet to cor No. 4, a limestone 24x11x3 ins. marked 4-801B. Thence e 334.5 feet to cor No. 1, place of beginning. Contents 4.334 acres, located in s e ¼ n w ¼ sec 9, t 7, s r 6 e, magnetic variation 13° 54' to 59° e.

Recorded mine in Book— at page—, and mill site in Book— at page—of the Mining Records of Socorro County, New Mexico.

The adjoining claimants are U. S. public lands.

Any and all persons claiming adversely any portion of said Keystone Mine or Keystone Mill-site or surface ground are required to file their adverse claims with the Register of the United States Land Office at Las Cruces, in the Territory of New Mexico, during the sixty days period of publication hereof, or they will be barred by virtue of the provisions of the Statute.

SAMUEL P. McCREA,
Register.

It is hereby ordered that the foregoing Notice of Application for Patent be published for the period of sixty days, (ten consecutive weeks), in the Lincoln County LEADER, a weekly newspaper published at White Oaks, in Lincoln County.

SAMUEL P. McCREA,
Register.

A. ... UPSON, ... F. GARRETT,
Surveyor & Notary Pub, Dealer in Realty

UPSON & GARRETT,
Land Agents and Conveyancers,
ROSWELL, N. M.

Complete Maps and Abstracts of all lands embraced in the Pecos Valley. No charge for inspection. Lands bought, sold and located for settlers.

Office—Garrett's Ranch, head of Northern Canal of Pecos Irrigation and Investment Co. Post office address—"Upson & Garrett, Roswell, N. M."

C. L. PEARMAN,

DEALER IN HARDWARE

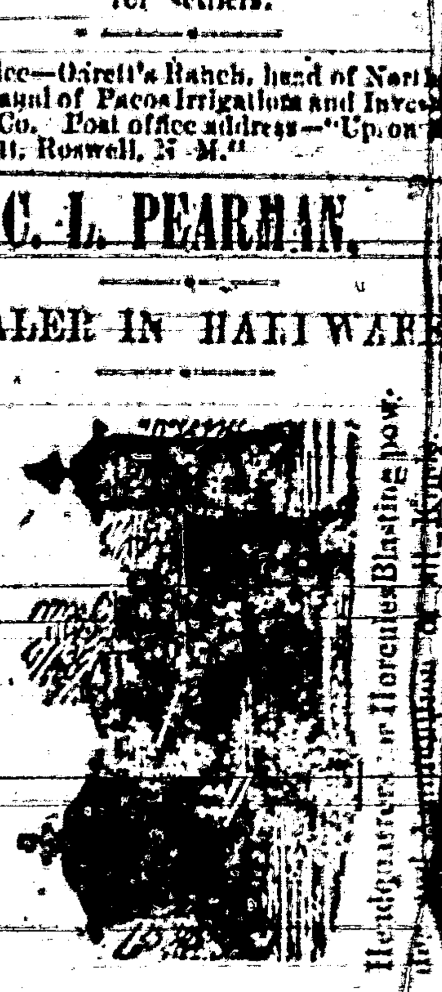

WHITE OAKS, N. M.

Mrs. Ella G. Timoney,

POST OFFICE BUILDING.

WHITE OAKS, N. M.

—DEALER IN—

Fine Stationery,
Books,
Fancy Notions,
Pipes,
Cigar Holders,
Canes, &c., &c., &c.

By ordering through me I can secure you a first-class WATCH, a CLOCK, or any article of JEWELRY, at Eastern prices.

Subscriptions taken for any BOOK, MAGAZINE or NEWSPAPER published in the U. S. or British Dominions.

SUBSCRIBE for the LINCOLN COUNTY LEADER.

John A. Brown & Bro.
Staple & Fancy Grocers, White Oaks, N. M.

CALL AT THE

LITTLE CASSINO,

—FOR—

Fine Imported and Native

Wines, Liquors and Cigars

GUS. SCHINZING, PROP.

The Carrizozo Meat Market

(OPPOSITE WEEDS.)

Treat, Cline & Gibbons, Proprietors.

Time strictly limited to 30 days. J. P. C. Langston, Collector.

... at Native Beef and Mutton constantly on hand. Sausage of every description.

LARGEST STORE

Best Goods! ... Latest Styles!
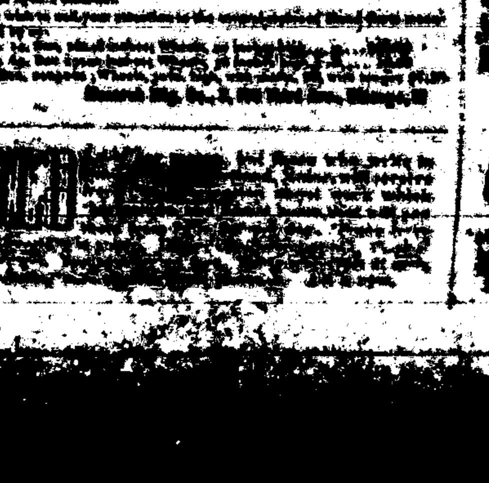
THE REPRODUCT...
OF THE FOLLOWING DO...
CANNOT BE IMPRO...
[redacted]
OF THE ORIGINA...
Southwest Micr...