Lincoln County Leader.

Devoted to the Best Interests of Lincoln County and the Development of Its Resources.

VOLUME 8. WHITE OAKS, LINCOLN COUNTY, N. M., SATURDAY, JUNE 6, 1890. NUMBER 36

PROFESSIONAL CARDS

THIS PAPER may be found on file at Geo. P. Rowell & Co's Newspaper Advertising Bureau [illegible] IN NEW YORK.

ADVERTISERS or others who wish to examine this paper, or obtain estimates on advertising space when in Chicago, will find it on file at 45 to 49 Randolph St., the Advertising Agency of LORD & THOMAS.

John Y. Hewitt,
ATTORNEY AT LAW.
White Oaks ... Lincoln County
New Mexico.

GEO. B. BARBER,
—Attorney at Law—
White Oaks.................N. M.
Will practice in all the Courts of the Territory and in the U. S. Land Office.

E. McB. TIMONEY.
Late Register [illegible]
[illegible]
ATTORNEY AT LAW.
Office White Oaks Avenue.
White Oaks..............N. M.

D. J. M. A. JEWETT,
[illegible]

P. C. BELL,
CONTRACTOR & BUILDER.
Stands prepared to take contracts for erecting cut stone, rock, marble, adobe, or any other kind of building. Satisfaction guaranteed.

Carizo Hotel.
White Oaks.......New Mexico
WM. GALLAGHER, Prop.

This Hotel is a new brick structure and is furnished throughout with new furniture. Sleeping rooms are well supplied with clean and comfortable beds and provided with light and ventilation. Table supplied with the best the market affords. Every care taken of, and attention paid to wants of transient guests.

CHARGES REASONABLE.

MEMORY

Lincoln County Leader.

PUBLISHED EVERY SATURDAY, $2 PER YEAR

Saturday, June 6, 1890.

Wm. Caffrey, Editor & Proprietor

Entered at the Post Office at White Oaks, N. M., as second class matter.

THE CHICAGO WEEKLY NEWS and LINCOLN CO. LEADER, 1 year $2.75

A CRYING EVIL.

It is singular how long the so-called humanitarians of the East control legislation effecting the West. If a bill is introduced in Congress looking to the advancement of the white man and the actual advancement of the red man, these Pecksniff's hold up their hands in holy horror and exclaim: "Lo, the poor Indian." It matters not that with paunches filled with Uncle Sam's rations and ponies laden with improved arms [illegible] plenty of ammunition "the [illegible] Indians" make periodical [illegible] upon pioneers, scalp white women and children, steal [illegible] and depart by light emitted [illegible] torches consuming what [illegible] are unable to carry away.— [illegible] Indian is held to be the ward [illegible] Government and though [illegible] Custers and Canbys may bite [illegible] dust—one of whom is of more [illegible] and importance to the Government and society than all the [illegible] since the days of Columbus, Penn and Boone—yet at the [illegible] mention of giving the red [illegible] land in severalty, or taking [illegible] other measures as look to the [illegible] of the lives and property [illegible] white people, eastern hands are [illegible] in protest and voices shriek [illegible] fence of the marauders.

[illegible] Mexico has suffered much [illegible] the dilly-dallying, namby-[illegible] methods adopted through [illegible] agency, the interference of the [illegible] sentimentalists indicated.— [illegible] the date of it's acquisition [illegible] until now the Indian has ex-[illegible] his appetite for scalps. As [illegible] '83, Judge McComas and [illegible] of Grant County, were butchered on the public road [illegible] devils and their little boy [illegible] off and probably massacred. We never knew a more [illegible] family or horrible fate. [illegible] several sections of our [illegible] have been invaded by [illegible] skins and many white set-[illegible] killed by them and though [illegible] by our militia through [illegible] devilish cunning they escap-[illegible] capture and retribution.

The Navajos have a reservation on the north west corner of New Mexico, bordering on Arizona.—A portion of this reservation is rich in mineral which the Navajos would never realise from for several reasons chief of which is 1st., they have neither appreciation or aptitude to uncover the deposits, and 2nd., they have not the right to transfer title. Hence, this valuable property is sealed, cannot be made productive for the reason, that the Indians on one hand and the Government on the other hold as trespassers honest toilers of the expert miner or other type who seek to prospect or develope there. Thus, white men are denied the privilege of improving their condition and the red men are in no wise benefitted, yet the [illegible] of the East, the goody-goody fellows, the "I am holier than thou" chaps say, without basic truth—"if the deposits are good for the white man they are good for the red man."

Let Congress take the matter up and hold it's citizens as being as of much importance as it's unchristianized, uncivilized wards.

CHURCH AND STATE.

A meeting of the German Roman Catholics in Milwaukee recently was no unusual gathering, nor would it be anticipated of more than ordinary interest to the country at large had not the spirit and utterances of the representatives of the Roman Catholic Church on that occasion used their opportunity to attack the public schools of the country and uncompromisingly advocate the union of Church and State to the control of that church, of the education of the children of all Catholic parents, and the outspoken condemnation of the Bennett school law of that city as an invasion of the rights of citizens and an outrage upon the civilization of the nineteenth century.

The Bennett Law provides that all children within the school age, should attend a school over which the public school authorities have supervision. A certain number of months constituting the term.—The English language should be taught exclusively as against any foreign language.

The convocation above referred to, through it's chief officials, took occasion to inveigh against this law and openly condemned it as invading the rights of the church, and calling upon all good Catholics to oppose such laws with all their might and stand by the church as the only legitimate and God-authorized superintendent and educator of the rising generation.

More and more openly does this ecclesiastical power seek to yoke Church and State, and the old man beyond the Tiber dictates, or attempts to dictate in the affairs of government in this free American Republic. It seeks to foster a loyalty to it's behests as against the laws of the State to divide the population of this country up into nationalities and by stirring up strife to prevent unification as the only means of cementing the representatives of all nationalities into a unified citizenship.

This is no uncertain sound of the ecclesiastical trumpet calling it's forces into action as against the interests and rights of the citizens of this great Nation. Boston has long been cursed with this domination, until recently when the citizen's committee of one hundred took matters into it's hands and in a measure have relieved the public schools of the thraldom of the dictation and domination of the Roman church.

The delegates to the late Territorial Constitutional Convention in Santa Fe, measured this danger, and Protestants and Catholics alike, as well as Republicans and Democrats, inserted such a clause in the new Constitution as would forever prevent the successful intermeddling of any church in the matter of the public schools.—Now let the voters at the coming election adopt this Constitution by an overwhelming majority and the wise, the future STATE of New Mexico will be absolved from any such self-seeking church interference in our public schools. A complete victory now means the assured future welfare of the posterity of this Commonwealth.

The final conclusion of the convention was to enter the political field, against the Bennett Law particularly and all attempts on the part of non-Catholics to interfere with the rights (?) of American citizens. That is, the Roman Catholic Church is going to wage an unrelentless war, openly and secretly, against the public school system of the U. S.

All interested friends and lovers of American institutions will please take notice.

A clerical correspondent writes the New York Tribune: "We parsons find it rather hard to win the approval of you newspaper fellows. If we preach about the iniquity of Sodom and Gomorrah and the sins of the ancient Jews you say we live in the past, instead of the present. If, on the other hand, we preach on the concrete sins of the present day you say we are sensation mongers. And if we avoid both these faults by asserting generally that it is a good thing to be good, and a bad thing to be bad, you say we are dull and vapid. Now suppose the Tribune whose religious outlook is generally clear, give us a few hints on this subject."

An exchange states that you can read the proof of a newspaper article three or four times, and repeatedly pass the same mistake without seeing it. All newspaper men tell you so. But as soon as the press is started and the paper is printed in its complete shape, there stands the error in front of you so big you can't see anything else. It's a strange fact and is probably the same reason why it is so easy to edit a newspaper after it is printed.

THE Las Cruces Democrat kicks hard at the record made by the last grand jury in Dona Ana Co. It has reason, from it's stand-point. Under the Cleveland administration the courts in that bailiwick were turned into engines for the oppression and annoyance of personal and political enemies of the ruling powers and for grinding out fat fees for the operators of the machine. Now, the courts have become what they should be, agencies for the impartial and fearless enforcement of law. If the friends of the Democrat have been in the past very active in committing breaches of the law, and so stand exposed to the penalties now that an honest enforcement of law has become a possibility and a fact, they reap only what they have sown.

The people of the 3rd Judicial District, Democrats no less than Republicans, gladly admit that at last the presiding Judge of that Court is an impartial, upright and learned man, from whom no one has any reason to fear and no reason to expect more or less than exact and impartial justice in accordance with law.

SUBSCRIBE for the LEADER.

OUR NEW YORK LETTER.

New York, May 26, '90.

An ordinance has been passed by the Board Aldermen compelling every street car line in this city to run its cars all night. Heretofore, these companies, with the exception of the Third, Sixth and Eighth avenue roads, have done just about as they pleased in regard to this matter. If it paid them to run cars after mid-night they did so gladly enough; if, on the other hand, the nickles did not come fast enough to suit, then the cars were stopped running, regardless of the inconvenience to the public. Some of the roads which run crowded cars all day, making a mint for the companies are nearly deserted after a certain hour at night, and consequently no cars are run and people who live along those lines are compelled to walk. In a great city like this, thousands of people must work at night and it is a great hardship to them to trudge home on foot in the early hours of the morning. It is about time that something should be done for the convenience of the public, even if it does inconvenience the corporations.

A SAD INCIDENT.

A very sad incident occurred the other day to a young man in this city which elicited the sympathies of every one in the community. It was the sudden blindness of Vice President Walter Webb, of the New York Central R. R. Mr. Webb is a young man who had worked his way up from a subordinate position, until about three months ago he was elected vice-president, placing him next to Dr. Chauncey Depew. A few days ago he was sitting at his desk engaged in solving some problem that had arisen, when those that were near him noticed that he suddenly arose, put up his hands and began groping about. The expression on his face showed him to be suffering, but did'nt seem in physical pain. He stood for a moment, then asked what was the matter with the light. On being told it was all right he hesitated, then said pathetically: "I cannot see, I am blind." And such was the case. He was totally blind, but has since recovered some sight in one eye. Whether he will ever recover his full sight it is hard to conjecture. He has gone to Europe for treatment.

AN INGENIOUS DEVICE.

The always mischievous and ever ingenious small boy in this city has recently devised a new scheme of amusing himself at the expense of his neighbor—is very simple and easily made. The accessories needed are only an ordinary second-hand tomato can, a piece of stout string, a piece of wire and the unasked-for use of the street car cable. One end of the string he fastens to the tomato can the other, by means of the stiff wire hooked at one end, he gives a few quick turns around the moving cable. The string catches readily enough and in a moment the can is sailing gracefully down the street apparently flying in all directions at once, but moving steadily on at the rate six or seven miles an hour; cause of locomotion generally unknown to the casual observer. If there is anything that answers the purpose better of astounding pedestrians and frightening horses, it has yet to make its appearance, and until it does the small boy will continue to enjoy to the full his latest infernal invention.

Edwin Arlington.

What greater and truer friend has humanity than the country editor? He laughs with you when you are glad, weeps with you when you are sad, and smiles at you when you are mad. He is both kind and wise, and rarely lies, but if he does it creates no surprise. He has a heart as well as cheek; is possessed of spirit and yet is meek and for this he lives on fifteen cents a week.—Yamhill County Herald.

The proper title for the McKinley tariff bill would read; "A bill to prevent the reduction of the wages of American labor and prices of American production, and to maintain values of all kinds of American property."

IT is reported that the cavalry force at Ft. Stanton will soon have to temporarily abandon that Post owing to an insufficiency of water there. But a few miles above and there is plenty of water, sufficient until the rainy season sets in which will fill the Bonito and tributary streams.

THE Hall of Young & Taliaferro has been engaged for future meetings of the White Oaks Republican Club. The Club is growing in strength and it's influence will be felt next fall.

WHILE F. Spilke was away to Roswell last week, some fiend entered his Jicarillas cabin and took therefrom a saddle and bridle, bed clothing and his Grand Army suit.

WE trust no delinquent advertiser or subscriber will fail to liquidate this month as we need the dinero to purchase paper with.

THE bill giving New Mexico an extra Judge—which means an extra judicial district—has passed the lower house of Congress.

PAGE OTERO will be back to the Jicarillas the forepart of next week.

Horace Greeley's Penmanship.

Here is what Greeley wrote:

Dear Sir,—I am overwoked and growing old. I shall be 60 next Feb 3d. On the whole, it seems I must decline to lecture henceforth except in this immediate vicinity, if I do at all. I cannot promise to visit Illinois on that errand—certainly not now. Your,

HORACE GREELEY.

M. B. CASTLE, Sandwich, Ill.

And here is how the lecture committee read it:

Sandwich, Ill., May 12.

HORACE GREELEY, New York Tribune:

Dear Sir,—Your acceptance to lecture before our association next winter came to hand this morning. Your penmanship not being the plainest, it took some time to translate it; but we succeeded, and would say your time, "third of February," and terms, "sixty dollars," perfectly satisfactory; As you suggest, we may be able to get you other engagements in this immediate vicinity. If so, we will advise. Yours respectfully,

M. B. CASTLE.

Lincoln County Leader.

Saturday, May 31, 1890.

SOCIETIES.

K. of P.—Baxter Lodge No. 9, Knights of Pythias, meet every Thursday night, at 7:30 o'clock. Visiting Knights are cordially invited to attend.
JAS. REID, C. C.
EDWARD UEBRICK, K. of R. & S.

I. O. G. T.—White Oaks Lodge No. 49, meets every Saturday night, at Castle Hall, at 8 o'clock. Visiting brothers earnestly invited.
J. A. WOODLAND, C. T.
JAMES H. PARKER, Sec.

G. A. R.—Kearney Post, No. 10, meets on the last Monday night of each month, at their Hall.
N. W. LANE, P. C.
J. C. KLEPINGER, Adjt.

WHITE OAKS CONGREGATIONAL CHURCH: Lord's Day Services—Morning, 11 o'c. Evening—7:30 o'clock.
Sunday School—9:45 a. m.
Weekly Bible reading, Wednesday Eve. at 7:30 o'clock—Seats free. All are welcome.
N. W. LANE, Pastor.

DIRECTORY OF THE METHODIST CHURCH: Preaching each Sunday in the month except the 2nd., at 11 a. m. and at 7 p. m. Sunday School every Sunday at 3 p. m., and Prayer Meeting every Thursday evening at 7 p. m.
S. W. THOMAS, Pastor in charge.
A. POTTER, P. E.

LOCAL ROUNDUPS

Luck sometimes makes a name,
But printers ink so black and solemn,
Will give a man peculiar fame,
When put in this peculiar column.

ANS. to John Young. No.

THE Fourth of July is coming.

A CHAP named Leeper, a horse thief by profession, leaped from the custody of our officers the other day.

JOHN WHEALEN, of Lincoln, made his many friends here happy last week by circulating a day among them.

BOB LITTELL left this week for Roswell, there to spend the summer. A better boy never left here or located there.

G. A. RICHARDSON, Roswell's legal luminary, passed thro' town on Saturday en route to St. Louis. He will be absent about a month.

WE this week anticipate our usual publication day. Friday being Memorial Day we propose that our press shall observe silence, perfect quietude on that day.

COL. SIDNEY M. BARNES, for several years up to '83, district attorney for New Mexico, died a few days ago at Carthage, Mo.—He was a noble man, a brave soldier, an able lawyer and a staunch friend. Peace to his ashes.

OLLIE MOORE, traveling correspondent of the Santa Fe New Mexican, spent a day in town last week and paid us an agreeable call. On Saturday he struck out for the lower country. He will take notes on his trip "and faith he'll prent 'em."

THE organization of Republican League Clubs goes merrily on throughout the Territory. This organization, auxiliary to the ordinary organization of the party, is putting new life into territorial politics. We hope our Republican friends will keep up their gait until every school district in New Mexico is fully organized for the battle of 1890.

After a careful examination of the June number of "Godey's Book," we unhesitatingly say that there is no fashion magazine published that is so well adapted to all classes—age, youth and childhood. The publisher deserves great credit for his efforts to make this a real home work. Price, $2.00 a year.

MANUEL A. SISNEROS, of Lincoln, was last week married to a daughter of Scipio Salazar. Manuel lived here when a kid, which was but a few years ago, and by his demeanor won many friends. His running mate is the daughter of one of the best and best known citizens of Lincoln County. We wish the young couple lashens o' luck.

YE PUBLIC EXAMINATION.

Of Coon Holler Deestrick Skule will be held at ye building yclept Towne Halle, White Oaks, Friday nighte, ye 6th of June, Anno Dom 1890, N. S.

I. On ye waye to skule.
II. Ye Mornynge Seffion.
III. Ye Noone Houre.
IV. Ye Afternoon Seffion.

Pedagogue—Pythagoras Benoni Carey.

Boye Scollers—Grover Cleveland, Benjamin Harrison, Simms Honeysuckle, Solomon Socrates Honeysuckle, Johnnie Bull, McCourt Honeysuckle, Hans Von Heimmer Stewart, Pete Jackson Brown, Michael O'Flynn Parker.

Maydenne Scollers — Susanna Salvation Hall, Prudence Ann Rudisille, Hannah Maria Parker, Betsy Jane Bickner Honeysuckle, Mehitable Bradford Lane, Pegge Experience Parson, Temperance Reed Honeysuckle, Jerusha Jimima Brown, Naomi Desire McCourt.

Ye Superintending Committee. —Squire Josephus Ketchum Rudisille, Capt. Shubal Cotton McDonald, Mistness Sybil Stronge Honeysuckle.

N. B. At ye noone houre ye younge mene may afk to fee ye younge maydennes home, which is proppeyre.

N. B. For as much as ye babes in arms are fometimes troublefome, ye mothers are prayed to take them over to Nabour Pete McCourt, and he will give them catnip tea to footh them, if fo be they cry obftreperoufe.

N. B. Any younge folks that are fparking can have a fettle fo themfelves if theyre payrents are wyllinge, butte ye Tything men will watch to fee that theyre conduct be proppeyre.

N. B. Ye younge menne are warned not to make eyes at ye maydenne fchollars, and to difconcert them.

N. B. Ye goode people are requefted to put bye theyre fpruce gum.

Ye doors of ye Halle will be unlatched att earlie candle lighte, and ye examinination will begin att 8 by ye clock.

Ye paffports to go inne maye be had Monday and after at the shops of ye fellow townsmen, Stewart, and Goodman & Ziegler.

Ye goode people who come earlie may choofe ye best settles and avoyd wrynklin theyre Sunday clothes in ye crowde.

ON Sunday last Dr. M. G. Paden very successfully performed a difficult operation upon Capt. A. W. Kempton for the relief of a long standing trouble. Dr. N. W. Lane and Dr. A. A. Bearup assisted. The Capt. tacked the old "Constellation" a few times during the administration of ether, &c., but otherwise behaved like an infant taking it's rest. Sunday night he rested well and has since progressed very rapidly toward a complete recovery. We hope to see him among us soon. White Oaks may well be proud of her young surgeon.

THIS week we had the pleasure of perusing Scribner's Magazine, and have no hesitation in pronouncing it the best periodical of it's kind extant. The June number contains a vivid picture of Stanley and an article from the eminent explorer's pen. This No. contains a volume of other interesting matter. Those desiring a rich treat every month should call on Mrs. Timoney at the P. O. and subscribe for Scribner.

THE Territorial Republican Co. will meet during the month of June for the purpose of re-organizing. The Committee has lost both chairman and secretary.

SUBSCRIBE for the LEADER.

Memorial Day.

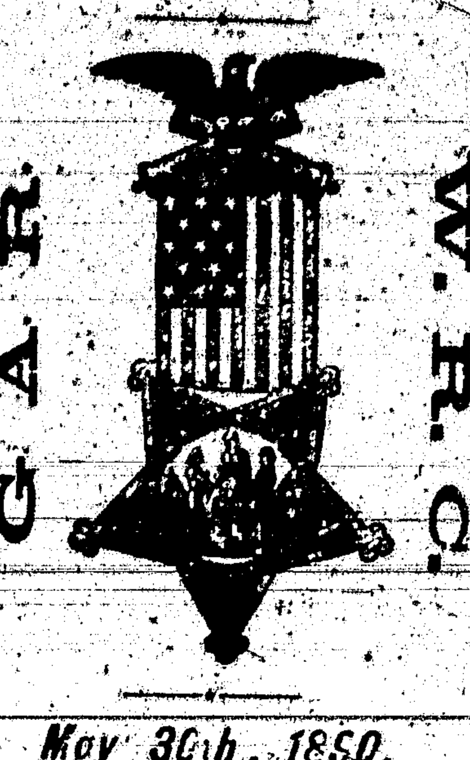

May 30th, 1890.

Those who can contribute flowers are requested to bring them to the church by 9 o'clock a. m., if possible, May 30th., where the Committee on Decoration will be glad to receive them. This Committee would be pleased to meet any of their friends here during the forenoon to assist in preparing the flowers and wreaths for the ceremonies to follow.

It is to be hoped that all good and patriotic citizens, so far as possible, will lay aside their usual avocations for a time and join with Kearney Post and Corps in paying this tender and touching tribute to the memory of those, who, in the hour of their country's peril, dared to die in defense of the Old Flag and now fill honorable soldiers' graves.

PROGRAMME:

Procession will be formed at the Congregational Church at 2:30 p. m., with Kearney Post G. A. R., and W. R. C., on the right: these to be followed by other Societies and friends who wish to take part in the ceremonies; those in carriages on the left.

March to cemetery.
Grand Army services—short form.
Decoration of graves.
Re-form and march back, when parade will be dismissed.

Assemble again at church at 7:30 p. m.
Music.
Prayer—Rev. S. W. Thomas.
Music.
Address—John Y. Hewitt.
Music.
Address—W. C. McDonald.
Music.
Closing Remarks—Dr. N. W. Lane, Post Commander.
Music.
Benediction.

White Oaks Republican Club.

Regular meeting of the White Oaks Republican Club at the Town Hall,

Saturday, May 31st., 1890,

at 8 p. m. A full attendance is requested.

EDWARD UEBRICK, SEC.

NOTICIA.

El Republicanos el precincto No. 8, el tenia una junta de las Leagua Republicano en el casa Publico de White Oaks, el dia Mai 31st., en la 8 de la tarde.

EDWARD UEBRICK,
Secretario.

OUR delinquent friends will please take notice that soon we will order a large supply of printing paper. With the order will go the cash. Let those indebted to us please make a note of it and govern themselves accordingly.

AUTOMATIC SEWING MACHINE: Prices reduced. Every family now can have the best Automatic Sewing Machine in the market at reduced price. For particulars send for our new Illustrated Circular with samples of stitching. Our Illustrated Circular shows every part of the Machine perfectly, and is worth sending for even if you have a Machine. Kruse & Murphy Mfg. Co., 456 and 458 West 39th St., N. Y. City.

NO. 533 and 534.

APPLICATION FOR A PATENT.

U. S. LAND OFFICE, LAS CRUCES, N. M. February 28th, 1890.

NOTICE is hereby given that John G. Root, whose post office address is White Oaks, Lincoln County, New Mexico, has this day filed his application for a patent for fourteen hundred and ninety-nine linear feet of the Keystone lode, mine or vein bearing copper and other metals, with surface ground 537.7 to 600 feet in width, together with 4.3949 acres of surface ground claimed as the Keystone mill site, both situated in Oscura Mining District, county of Socorro, and Territory of New Mexico, and designated by the field notes and official plats on file in this office as Lots Number 801, A & B, in township 7, s. of r. 7, e. N. M. principal meridian, said lot No. 801, A., being described as follows, to-wit:

Beginning at cor. No 1, a limestone 20x8x5 ins marked 1-801 A., whence cor secs 13, 24, e b'dy t 7 s r 6 e bears s 61° 07' 08" e 18,126.28 feet dist., U. S. locating monument No 1 Oscura District bears s 28° 74' e 7,369.85 feet dist. Thence s 68° 50' w 1198.1 feet to cor No 2, a limestone 32x12x4 ins marked 2-801 A. Thence n 21° 30' w 600 feet to cor No 3, a limestone 20x10x5 ins marked 3-801 A.—Thence n 70° 07' e 1459 feet to cor No 4 a limestone 24x7x6 ins marked 4-801 A.—Thence s 24° 35' e 557.7 feet to cor No 1, place of beginning. Contents 19.914 acres located in n ½ and s w ¼ of s e ¼ sec 9, t 7, s r 6 e, magnetic var 12° 55' to 57' e.

And said Lot 801 B is described as follows to-wit:

Beginning at cor No 1, a limestone 22x5x6 ins, marked 801 B., whence cor secs 13, 24, e b'dy t 7 s r 6 e bears s 67° 23' 23" e 3,080.02 feet dist. Cor No 1 survey 801 A bears s 69° 06' 53" e 1866.04 feet dist. and U. S. locating monument No. 1 Oscura District bears s 39° 10' 23" e 9,756.2 feet dist. Thence n 5° 57' 36" w 555.21 feet to cor No. 2, on w face of a slab of bluff of rocks, marked X 2-801 B. Thence w 22° 0 feet to cor No 3, on face of limestone cliff, marked X 3-801 B.—Thence s 3° 55' 53" w 559.562 feet to cor No. 4, a limestone 24x11x3 ins marked 4-801 B. Thence e 351.5 feet to cor No 1, place of beginning. Contents 4.314 acres, located in s e ¼ n w ¼ sec 9, t 7, s r 6 e, magnetic variation 12° 54' to 59' e.

Recorded mine in Book— at page— and mill site in Book— at page— of the Mining Records of Socorro County, New Mexico.

The adjoining claimants are U. S. public lands.

Any and all persons claiming adversely any portion of said Keystone Mine or Keystone Mill-site or surface ground are required to file their adverse claims with the Register of the United States Land Office at Las Cruces, in the Territory of New Mexico, during the sixty days period of publication hereof, or they will be barred by virtue of the provisions of the Statute.

SAMUEL P. McCREA, Register.

It is hereby ordered that the foregoing Notice of Application for Patent be published for the period of sixty days, (ten consecutive weeks), in the Lincoln County LEADER, a weekly newspaper published at White Oaks, in Lincoln County.

SAMUEL P. McCREA, Register.

A. A. UPSON, Surveyor & Notary Pub. J. F. GARRETT, Dealer in Realty

UPSON & GARRETT,

Land Agents and Conveyancers,

ROSWELL, N. M.

Complete Maps and Abstracts of all lands embraced in the Pecos Valley. No charge for inspection. Lands bought, sold and located for settlers.

Office—Garrett's Ranch, head of Northern Canal of Pecos Irrigation and Investment Co. Post office address—"Upson & Garrett, Roswell, N. M."

C. L. PEARMAN,

DEALER IN HARDWARE

The Only Exclusive Hardware and Tin Ware Store in the County. Headquarters for Hercules Blasting powder and Ammunition of all Kinds.

WHITE OAKS, N. M.

Mrs. Ella G. Timoney,

POST OFFICE BUILDING.

WHITE OAKS, N. M.

—DEALER IN—

Fine Stationery,
Books,
Fancy Notions,
Pipes,
Cigar Holders,
Canes, &c., &c., &c.

By ordering through me I can secure you a first-class WATCH, a CLOCK, or any article of JEWELRY, at Eastern prices.

Subscriptions taken for any BOOK, MAGAZINE or NEWSPAPER published in the U. S. or British Dominions.

SUBSCRIBE for the LINCOLN COUNTY LEADER.

John A. Brown & Bro.

Staple & Fancy Grocers, White Oaks, N. M.

CALL AT THE

LITTLE CASSINO,

—FOR—

Fine Imported and Native

Wines, Liquors & Cigars

GUS. SCHINZING, PROP.

The Carrizozo Meat Market

(OPPOSITE WEEDS.)

Treat, Cline & Gibbons, Proprietors.

Time strictly limited to 30 days. J. P. C. Langston, Collector.

...at Native Beef and Mutton constantly on hand. Sausage of every description.

LARGEST STORE

Best Goods! and Latest Styles!

LOWEST PRICES.

These form a quartette of desirable store inducements. I can safely and truly lay claim to all of them. Every item which goes to constitute Men and Boy's Apparel I have, and at prices which commend themselves to the judicious and economical buyer. Also, everything which goes to make up a well dressed Lady, from Hosiery and Shoes, to Hats and Feathers.

I extend a cordial invitation to the general public to visit my emporium, where they will find what is enumerated above, as also, Groceries in profusion, Hardware and Tinware, and everything ever exhibited in a General Store.

Ranch Supplies! a Specialty.

Don't fail to visit the "Old Reliable."

W. H. WEED.

Southwestern Hotel.

WEST END WHITE OAKS AVENUE.

Jno. A. Brothers, Proprietor.

Comfortable rooms, good beds, and the table supplied with the best the market affords.

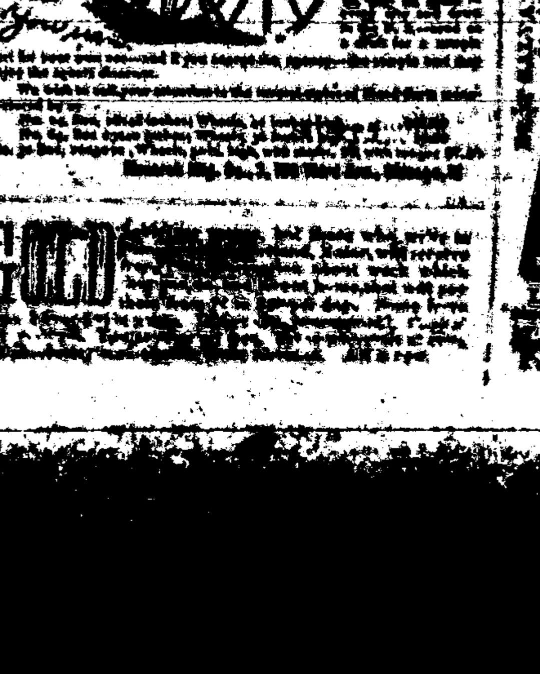

Lincoln County Leader.

Devoted to the Best Interests of Lincoln County and the Development of Its Resources.

VOLUME 8. WHITE OAKS, LINCOLN COUNTY, N. M., SATURDAY, JUNE 6, 1890. NUMBER 26

PROFESSIONAL CARDS

THIS PAPER may be found on file at Geo. P. Rowell & Co's Newspaper Advertising Bureau [illegible] where advertising contracts may be made for it IN NEW YORK.

ADVERTISERS or others, who wish to examine this paper, or obtain estimates on advertising space when in Chicago, will find it on file at 45 to 49 Randolph St., the Advertising Agency of LORD & THOMAS.

John Y. Hewitt.
ATTORNEY-AT-LAW.
WHITE OAKS.......LINCOLN COUNTY
..New Mexico.

GEO. B. BARBER,
—Attorney at Law—
White Oaks..............N. M
Will practice in all the Courts of the Territory and before U. S. Land Office.

E. M. B. TIMONEY,
Late Register U. S. Land Office, [illegible]
ATTORNEY AT LAW.
Office White Oaks Ave.
White Oaks.........N. M

D. J. M. A. JEWETT,
ATTORNEY-AT-LAW.
WHITE OAKS N M

WILLIAM S. RYAN,
Counselor at Law
Lincoln.........New Mexico

[illegible] Albuquerque. [illegible] JACKSON, Socorro
Childers, & Jackson,
ATTORNEYS AT LAW,
Albuquerque and Socorro, N. M.
Will practice in Lincoln County.

THEO. W. HEMAN
Real Estate and Mining Agency
Fire Insurance and Notary Public
WHITE OAKS. NEW MEXICO

W. C. McDONALD,
U. S. MINERAL DEPUTY SURVEYOR.
—AND—
Notary Public
White Oaks New Mexico.

JAS. A. TOMLINSON.
Physician, Surgeon & Accoucher.
Offers his services to the public.
Office in Drug Store, Lincoln

Lincoln Hotel,
(Opposite Court House.)
LINCOLN, N. M.
This Hotel, under new and efficient management, having been thoroughly renovated and refurnished, offers to visitors superior accommodations
Good Stabling Attached.
WHELAN & CO., Prop's.

ED. R. BONNELL,
Real Estate and Mining Agent,
White Oaks, N. M.

P. C. BELL,
CONTRACTOR & BUILDER.
Stands prepared to take contracts for erecting cutstone, rock, marble, adobe, or any other kind of building. Satisfaction guaranteed.

Carizo Hotel.
White Oaks......New Mexico
WM. GALLAGHER, Prop.
This House is a new brick structure and is furnished throughout with new furniture. Sleeping rooms are well supplied with clean and comfortable beds and provided with light and ventilation. Table supplied with the best the market affords. Every care taken of, and attention paid to wants of transient guests.
CHARGES REASONABLE

MEMORY [illegible]

Lincoln County Leader.
PUBLISHED EVERY SATURDAY, $2 PER YEAR
Saturday, June 6, 1890.
Wm. Caffrey, Editor & Proprietor
Entered at the Post Office at White Oaks, N. M., as second class matter.

The Chicago Weekly News and Lincoln Co. Leader, 1 year $2.75

A CRYING EVIL.

It is singular how long the so-called humanitarians of the East control legislation effecting the West. If a bill is introduced in Congress looking to the advancement of the white man and the actual advancement of the red man, these Pecksniff's hold up their hands in holy horror and exclaim, "Lo, the poor Indian." It matters not that with paunches filled with Uncle Sam's rations and ponies laden with improved arms and plenty of ammunition "the poor Indians" make periodical raids upon pioneers, scalp white men, women and children, steal stock and depart by light emitted by their torches consuming what they are unable to carry away.—The Indian is held to be the ward of our Government and though our Custers and Canbys may bite the dust—one of whom is of more value and importance to the Government and society than all the Indians since the days of Columbus, Penn and Boone—yet at the bare mention of giving the red devils land in severalty, or taking such other measures as look to the security of the lives and property of white people, eastern hands are raised in protest and voices shriek in defence of the marauders.

New Mexico has suffered much from the dilly-dallying, namby-pamby methods adopted through the agency, the interference of the sickly sentimentalists indicated.—From the date of it's acquisition even until now the Indian has exhibited his appetite for scalps. As late as '83, Judge McComas and wife, of Grant County, were horribly butchered on the public road by red devils and their little boy carried off and probably massacred. We never knew a more interesting family or horrible fate. Still later several sections of our Territory have been invaded by the red-skins and many white settlers killed by them and, though pursued by our militia through their devilish cunning they escaped capture and retribution.

The Navajos have a reservation on the north west corner of New Mexico, bordering on Arizona.—A portion of this reservation is rich in mineral which the Navajos would never realise from for several reasons chief of which is 1st., they have neither appreciation or aptitude to uncover the deposits, and 2nd., they have not the right to transfer title. Hence, this valuable property is sealed, cannot be made productive for the reason that the Indians on one hand and the Government on the other hold as trespassers honest toilers of the experimenter or other type who seek to prospect or develope there. Thus, white men are denied the privilege of improving their condition and the red men are in no wise benefited, yet the [illegible] of the East, the goody-goody fellows, the "I am holier than thou" chaps say, without basic truth—"if the deposits are good for the white man they are good for the red man."

Let Congress take the matter up and hold it's citizens as being as of much importance as it's unchristianized, uncivilized wards.

CHURCH AND STATE.

A meeting of the German Roman Catholics in Milwaukee recently was no unusual gathering, nor would it be anticipated of more than ordinary interest to the country at large had not the spirit and utterances of the representatives of the Roman Catholic Church on that occasion used their opportunity to attack the public schools of the country and uncompromisingly advocate the union of Church and State to the control of that church, of the education of the children of all Catholic parents, and the outspoken condemnation of the Bennett school law of that city as an invasion of the rights of citizens and an outrage upon the civilization of the nineteenth century.

The Bennett Law provides that all children within the school age, should attend a school over which the public school authorities have supervision. A certain number of months constituting the term.—The English language should be taught exclusively as against any foreign language.

The convocation above referred to, throughout's chief officials, took occasion to inveigh against this law and openly condemned it as invading the rights of the church, and calling upon all good Catholics to oppose such laws with all their might and stand by the church as the only legitimate and God-authorized superintendent and educator of the rising generation.

More and more openly does this ecclesiastical power seek to yoke Church and State, and the old man beyond the Tiber dictates, or attempts to dictate in the affairs of government in this free American Republic. It seeks to foster a loyalty to it's behests as against the laws of the State to divide the population of this country up into nationalities and by stirring up strife to prevent unification as the only means of cementing the representatives of all nationalities into a unified citizenship.

This is no uncertain sound of the ecclesiastical trumpet calling it's forces into action as against the interests and rights of the citizens of this great Nation. Boston has long been cursed with this domination, until recently when the citizen's committee of one hundred took matters into it's hands and in a measure have relieved the public schools of the thraldom of the dictation and domination of the Roman church.

The delegates to the late Territorial Constitutional Convention in Santa Fe, measured this danger, and Protestants and Catholics alike, as well as Republicans and Democrats, inserted such a clause in the new Constitution a would forever prevent the successful intermeddling of any church in the matter of the public schools.—Now let the voters at the coming election adopt this Constitution by an overwhelming majority and the wise, the future STATE of New Mexico will be absolved from any such self-seeking church interference in our public schools. A complete victory now means the assured future welfare of the posterity of this Commonwealth.

The final conclusion of the convention was to enter the political field, against the Bennett Law particularly and all attempts on the part of non-Catholics to interfere with the rights (?) of American citizens. That is, the Roman Catholic Church is going to wage an unrelentless war, openly and secretly, against the public school system of the U. S.

All interested friends and lovers of American institutions will please take notice.

A clerical correspondent writes the New York Tribune:—"We parsons find it rather hard to win the approval of you newspaper fellows. If we preach about the iniquity of Sodom and Gomorrah and the sins of the ancient Jews you say we live in the past, instead of the present. If, on the other hand, we preach on the concrete sins of the present day you say we are sensation mongers. And if we avoid both these faults by asserting generally that it is a good thing to be good, and a bad thing to be bad, you say we are dull and vapid. Now suppose the Tribune whose religious outlook is generally clear, give us a few hints on this subject."

An exchange states that you can read the proof of a newspaper article three or four times, and repeatedly pass the same mistake without seeing it. All newspaper men tell you so. But as soon as the press is started and the paper is printed in its complete shape, there stands the error in front of you so big you can't see anything else. It's a strange fact and is probably the same reason why it is so easy to edit a newspaper after it is printed.

The Las Cruces Democrat kicks hard at the record made by the last grand jury in Dona Ana Co. It has reason, from it's stand-point. Under the Cleveland administration the courts in that bailiwick were turned into engines for the oppression and annoyance of personal and political enemies of the ruling powers and for grinding out fat fees for the operators of the machine. Now, the courts have become what they should be, agencies for the impartial and fearless enforcement of law. If the friends of the Democrat have been in the past very active in committing breaches of the law, and so stand exposed to the penalties now that an honest enforcement of law has become a possibility and a fact, they reap only what they have sown.

The people of the 3rd Judicial District, Democrats no less than Republicans, gladly admit that at last the presiding Judge of that Court is an impartial, upright and learned man, from whom no one has any reason to fear and no reason to expect more or less than exact and impartial justice in accordance with law.

Subscribe for the Leader.

OUR NEW YORK LETTER.

New York, May 26, '90.

An ordinance has been passed by the Board Aldermen compelling every street car line in this city to run its cars all night. Heretofore, these companies, with the exception of the Third, Sixth and Eighth avenue roads, have done just about as they pleased in regard to this matter. If it paid them to run cars after mid-night they did so gladly enough; if, on the other hand, the nickles did not come fast enough to suit, then the cars were stopped running, regardless of the inconvenience to the public. Some of the roads which run crowded cars all day, making a mint for the companies are nearly deserted after a certain hour at night, and consequently no cars are run and people who live along those lines are compelled to walk. In a great city like this, thousands of people must work at night and it is a great hardship to them to trudge home on foot in the early hours of the morning. It is about time that something should be done for the convenience of the public, even if it does inconvenience the corporations.

A SAD INCIDENT

A very sad incident occurred the other day to a young man in this city which elicited the sympathies of every one in the community. It was the sudden blindness of Vice President Walter Webb, of the New York Central R. R. Mr. Webb is a young man who had worked his way up from a subordinate position, until about three months ago he was elected vice-president, placing him next to Dr. Chauncey Depew. A few days ago he was sitting at his desk engaged in solving some problem that had arisen, when those that were near him noticed that he suddenly arose, put up his hands and began groping about. The expression on his face showed him to be suffering, but did'nt seem in physical pain. He stood for a moment then asked what was the matter with the light. On being told it was all right he hesitated, then said pathetically: "I cannot see; I am blind." And such was the case. He was totally blind, but has since recovered some sight in one eye. Whether he will ever recover his full sight it is hard to conjecture. He has gone to Europe for treatment.

AN INGENIOUS DEVICE.

The always mischievous and ever ingenious small boy in this city has recently devised a new scheme of amusing himself at the expense of his neighbor—is very simple and easily made. The accessories needed are only an ordinary second-hand tomato can, a piece of stout string, a piece of wire and the unasked-for use of the street car cable. One end of the string he fastens to the tomato can the other, by means of the stiff wire hooked at one end, he gives a few quick turns around the moving cable. The string catches readily enough and in a moment the can is sailing gracefully down the street apparently flying in all directions at once, but moving steadily on at the rate six or seven miles an hour; cause of locomotion generally unknown to the casual observer. If there is anything that answers the purpose better of astounding pedestrians and frightening horses, it has yet to make its appearance; and until it does the small boy will continue to enjoy to the full his latest infernal invention.

Edwin Arlington.

What greater and truer friend has humanity than the country editor? He laughs with you when you are glad, weeps with you when you are sad, and smiles at you when you are mad. He is both kind and wise, and rarely lies, but if he does it creates no surprise. He has a heart as well as cheek; is possessed of spirit and yet is meek and for this he lives on fifteen cents a week.—Yamhill County Herald.

The proper title for the McKinley tariff bill would read, "A bill to prevent the reduction of the wages of American labor and prices of American production, and to maintain values of all kinds of American property."

It is reported that the cavalry force at Ft. Stanton will soon have to temporarily abandon that Post owing to an insufficiency of water there. But a few miles above and there is plenty of water, sufficient until the rainy season sets in which will fill the Bonito and tributary streams.

The Hall of Young & Taliaferro has been engaged for future meetings of the White Oaks Republican Club. The Club is growing in strength and it's influence will be felt next fall.

While F. Spilke was away to Roswell last week, some fiend entered his Jicarillas cabin and took therefrom a saddle and bridle, bed clothing and his Grand Army suit.

We trust no delinquent advertiser or subscriber will fail to liquidate this month as we need the dinero to purchase paper with.

The bill giving New Mexico an extra Judge—which means an extra judicial district—has passed the lower house of Congress.

Page Otero will be back to the Jicarillas the [illegible] of next week.

Horace Greeley's Penmanship.

Here is what Greeley wrote:

Dear Sir,—I am overwoked and growing old. I shall be 60 next Feb 3d. On the whole, it seems I must decline to lecture henceforth except in this immediate vicinity, if I do at all. I cannot promise to visit Illinois on that errand—certainly not now. Your,

Horace Greeley.

M. B. Castle, Sandwich, Ill.

And here is how the lecture committee read it:

Sandwich, Ill., May 12.

Horace Greeley, New York Tribune.

Dear Sir,—Your acceptance to lecture before our association next winter came to hand this morning. Your penmanship not being the plainest, it took some time to translate it; but we succeeded, and would say your time, "third of February," and terms, "sixty dollars," perfectly satisfactory; As you suggest, we may be able to get you other engagements in this immediate vicinity. If so, we will advise. Yours respectfully,

M. B. Castle.

WHEELING THROUGH EUROPE.

A Bicycle Tourist Tells How Enjoyable Such Traveling is.

One scarcely realizes, till he has tried it, how little is the expense of a bicycle trip through Europe. To the practical American wheelman the first question is, "What does it cost?" From the experience of one who has been through the Trossachs of Scotland and the cathedral towns of England, who has ridden up the Rhine and climbed half a dozen or more of the Alpine passes in Switzerland, and has spent nearly a month each in the cities of London and Paris, the cost is found to have been little more than it would have been to have continued in the dull routine of home life. To be sure, there is the lost time of those who have only salaried incomes. Once over here, while the traveler by ordinary means of conveyance is debating whether to go second or third class, or to buy Cook's tourist's tickets or the regular ones, the wheelman selects an independent route and, without waiting upon the manner of going, goes. Besides, the going, instead of being a matter of great expense, as it sometimes is by steam or horse power, on the contrary, over the perfect roads of Europe, is a means of enjoyable exercise that not only does not decrease the bank account, but increases the stock of physical health. After nearly four months, or 1,100 miles, of such delightful traveling in the present case, the limited letter of credit is still found so bulky that a ride through southern France, along the Riviera, down through Italy and over to the Pyramids is to be undertaken soon.

But as to the cost, so far, in dollars and cents. While the English hotels are, as a rule, I think, more expensive than those on the continent, yet in either case my expenses did not average over $2 a day. In fact, through Belgium and Germany they were but $1 a day. A wheelman travels so independently that he is not always obliged to stop over night at the larger cities, and I often could avoid them by riding eight or ten miles further to some small inn. I found plenty of good food and a comfortable bed for half the money. Such a mode of traveling does not allow of the putting on of any great amount of style, but my chief ambition was to see rather than to be seen of men. In London there are plenty of good, respectable, private boarding places to be found for $1 or $1.25 a day. To find them one needs only to inquire of some friend who has made an extended stay in London, or to apply to some American living there. I found a good place on Euston road, within a mile and a half, or a four cent omnibus ride, of Fleet street, for $7.50 a week. That included the room and attendance, a meat breakfast at 8:30 and a four or five course dinner at 6:30. The luncheon at 12:30 had, was extra, but it was usually more convenient to take a light luncheon wherever I happened to be.

It is proverbial that Frenchmen like Americans better than almost any other class of foreigners, and this was, perhaps, shown to be so one afternoon when I was riding out in the Bois de Boulogne, that beautiful park of 2,200 acres just outside the fortifications towards the west. I was riding slowly along, listening to the music of the Grand Opera orchestra, which, to many of the listeners, must have been in pleasing contrast to the sound of the German shot and shell heard there so short a time ago, when a policeman stopped me and ordered me to go another way. I did not understand which way, but turned about and rode off. In about half an hour I met the same policeman in another drive. This time he was mad. He gesticulated wildly and talked so fast I could say nothing. Finally, when I could get in a word, I said I did not understand, and could only speak English. "You are an Englishman!" he said in French I could understand, but without cooling down any. "No," I said, "I am an American." "Oh," he replied quickly, "pass on," and he stepped aside with a wave of his hand, as pleasantly as could be. I happened, I have since found out, to be riding in some of the drives from which we are prohibited. Many of the English and German wheelmen use little sleigh bells fastened to the handle bars as warnings to pedestrians, but in Switzerland, where the noise of running water drowns all other ordinary sounds in so many localities, I found that my shrill whistle even was insufficient, and nothing but the most throat splitting yell would clear the road of the numerous pedestrians. Here in Paris the wheelmen have adopted the tram car horn, an instrument with a rubber bulb for forcing the air through, and, really, one blast from these pneumatic levers is enough to lift a whole regiment out of the road.—George B. Thayer in New York World.

Simple Method for Reanimation.

At a meeting of the last congress of German scientists this subject was discussed, and Dr. H. Frank mentioned that there are but two ways to stimulate the heart—electricity and mechanical concussion of the heart. The first is considered dangerous by many as it may easily destroy the last power of contraction remaining in the organ. But what is termed "pectoral concussion" is decidedly preferable.

Dr. Frank's method is as follows: He flexes the hands on the wrist to an obtuse angle, places them both near each other in the ileocaecal region, and makes vigorous strokes in the direction of the heart and of the diaphragm. These strokes are repeated from fifteen to twenty times, and are succeeded by a pause, during which he strikes the chest over the heart repeatedly with the palm of his hand. In favorable cases this method is early successful, and sometimes a twitching of the lids or the angles of the mouth appears with surprising rapidity as the first sign of returning life. As soon as these symptoms are noted, the simple manipulations above described must be earnestly continued and persevered in from a half to one hour, for, with their cessation, the phenomena indicating beginning of return of life also cease. Generally, the face assumes a slight reddish tint, and at the same time a faint pulsation may be felt in the carotids. By this method Dr. Frank has seen life return in fourteen cases, among whom were such as had hung themselves, drowned and asphyxiated by carbonic oxide, and in one case by croup.—Herald of Health.

Aid to Memory.

Dumley (overtaking Brown on his way home to dinner)—Aren't you rather late to-night, Brown?

Brown—Yes—washerwoman—washerwoman. I've had a hard day's work—washerwoman—washerwoman.

Dumley—What are you mumbling "washerwoman" for?

Brown—So that I wouldn't forget to advertise for a washerwoman in this afternoon's paper. My wife told me to keep repeating washerwoman, and I've kept it up all day, and (suddenly) by thunder! if I didn't forget it after all. Washerwoman—washerwoman—blank—washerwoman.—New York Sun.

Important to Subscribers.

A Postmaster is requested to give official notice (returning a paper does not satisfy the law) when a subscriber does not take his paper from the office, and states the reason of its not being taken, and a neglect to do so makes the postmaster responsible to the publisher for the payment.

Any person who takes a paper from the postoffice, whether directed in his name or that of another, or whether he has subscribed or not, is responsible for the pay.

If a person orders his paper discontinued, he must pay all arrears, or the publisher may continue to send it until payment is made, and collect the whole amount, whether it be taken from the office or not. There can be no legal discontinuance until the payment is made.

If the subscriber orders his paper to be stopped at a certain time and the publisher continues to send it, the subscriber is bound to pay for it if he takes it out of the office. The law proceeds upon the ground that a man must pay for what he uses.

The courts have decided that refusing to take newspapers and periodicals from the office is prima facie evidence of intentional fraud.

OUR PREMIUMS

TO THIS PAPER

—WITH—

THE SAN FRANCISCO

WEEKLY CALL

Price, $1.25 per Year,

—OR—

THE SAN FRANCISCO

MORNING CALL

Price, $6.00 per Year,

AS PREMIUMS FOR

1889.

THE SAN FRANCISCO WEEKLY CALL is a handsome eight-page paper. It is issued every Thursday, and contains all of the important news of the week, gleaned from every quarter of the globe, complete up to date of publication. It contains interesting special correspondence from all of the principal cities of the world and a vast amount of the best selected and original general literature. It furnishes the latest and most reliable financial news and market quotations, and gives special attention to horticultural and agricultural news, and is in every respect a first-class family paper, appealing to the interest of every member of the household.

THE MORNING CALL.

(SEVEN ISSUES A WEEK)

is a live metropolitan daily. It has the LARGEST CIRCULATION and is recognized as being the LEADING NEWSPAPER of the Pacific Coast. Either of the above papers we will send postpaid as a premium on receipt of the following subscription prices for the combinations:

The LEADER and Daily Call, (7 issues a week,) $5 a year. The Weekly Call and LEADER $2.50.

SCIENTIFIC AMERICAN

ARCHITECTS & BUILDERS Edition of Scientific American.

PATENTS

TRADE MARKS.

In case your mark is not registered in the Patent Office, apply to MUNN & Co., and procure immediate protection. Send for Handbook.

COPYRIGHTS for books, charts, maps, etc., quickly procured. Address

MUNN & CO., Patent Solicitors.

GENERAL OFFICE: 361 BROADWAY, N. Y.

SAN ANTONIO HOTEL.

SAN ANTONIA..................N. M

MRS. Wm. DUFFEY, Prop

Good Table—Clean Beds—Moderate Charges.

Ed. R. Bonnell

—DEALER IN—

LUMBER,
SHINGLES,
DOORS,
WINDOWS, &c

A full supply of

Building-materials

PHOTO-ENGRAVING.

New York City.

KNIGHT'S

Blood Cure.

MEMORY

LANDS—MINES

ANSWER TO INQUIRIES

Procuring Land Patents and Contesting

THE ODELL TYPE WRITER

$15.00 will buy the ODELL TYPE WRITER.

ODELL TYPE WRITER CO.

The Rookery, Chicago, Ills.

BEWARE OF Imitations.

R. W. Tansill & Co.

To cure Biliousness, Sick Headache, Constipation, Malaria, Liver Complaints, take the safe and certain remedy,

SMITH'S

BILE BEANS

Use the SMALL Size (40 little Beans to the bottle). THEY ARE THE MOST CONVENIENT. Suitable for all Ages. Price of either size, 25c. per Bottle.

KISSING at 7. 17. 70. PHOTOGRAVURE PANEL SIZE

J. F. SMITH & CO. Makers of "BILE BEANS," ST. LOUIS MO.

PRINTERS' INK

A JOURNAL FOR ADVERTISERS.

GEO. P. ROWELL & CO.

Newspaper Advertising Bureau

10 Spruce St., New York.

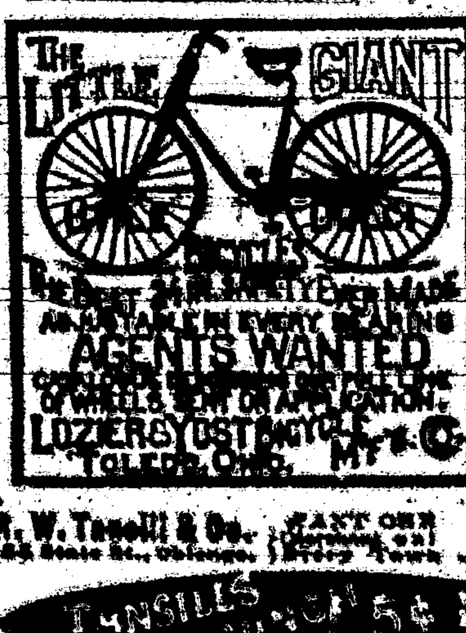

GODEY'S LADY'S BOOK FOR 1890

$2 A YEAR ALWAYS IN ADVANCE.

A Handsome Engraving to Every Subscriber.

TERMS TO CLUBS.

For Cash Commissions.

2	Copies	$3.40
3	"	4.50
4	" with free copy to raiser	7.00
5	"	7.50
6	"	9.00

GODEY'S at the present time is admitted by press and people to be superior to any ladies' magazine in America, having the greatest variety of departments, ably edited.

Club Raisers' Premiums for those who Prefer Silverware to Cash Commissions.

Godey's has arranged to give elegant Silver Plated Ware of superior makers as premiums. Address,

GODEY'S LADY'S BOOK,

Philadelphia, Pa.

In Club with this paper, GODEYS and the LEADER,

$3.50 per Year

which should be sent to the editor of this paper.

20 BOOKS GIVEN AWAY

The Fatal Glove. A Novel. By Clara Augusta.

MR. LEE. "Why, Addie, you needn't cry about it! I only said Mrs. Allen was a very well-informed woman, and I wished you would follow her example."

MRS. LEE. "Yes, and last week you said you wished I could manage to look as stylish as Mrs. Allen,—and she makes all her own clothes. But she has what I haven't."

MR. LEE. "What is that?"

MRS. LEE. "Well, she gets all of her information from the Magazine they take. I admit that she knows all that is going on, and is bright and entertaining in conversation; but I could do as well as she does if I had the same source of information. She lent me the last number of her Magazine lately, and I learned more in one hour's reading, about various social matters and the topics of the day, than I would pick up in a month by my occasional chats with friends. It certainly covers every topic of interest, from the news of the day down to the details of housekeeping; and everything is so beautifully illustrated, too. Every time Mamie goes over to the Allens' she comes back and teases me to get you to take Demorest's Family Magazine, as the stories are so good. Even the boys watch for it every month, as a place is found for them also in its pages; and Mr. Allen swears by it. It is really wonderful how it suits every member of the family!"

MR. LEE. "Well, perhaps I had better send for a Specimen Copy; for, if it is anything like what you say it is, it will amuse and instruct the whole of us."

MRS. LEE. "I see that W. Jennings Demorest, the publisher, 15 East 14th Street, New York, is offering to send a Specimen Copy for 10 cents, so we can't lose anything, as each number contains a 'Pattern Order' entitling the holder to any Pattern she may choose, and in any size—which alone makes each copy worth 20 cents; and I just want a jacket pattern like Mrs. Allen's. The subscription price is only $2.00 a year; and I must say I can't see how they can publish so elegant a Magazine for so little money."

DEMOREST'S,

—AND THE—

LINCOLN COUNTY LEADER,

$3.50 a Year.

CARRIZOZO CATTLE RANCH, L'd.

White Oaks, New Mex.

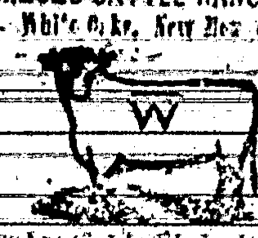

Horse brand, A with bar in centre and placed on left shoulder.

Until further notice I will pay $250 reward for the conviction of any person or persons stealing or killing any of the cattle belonging to the above Company.

J. A. ALCOCK, Manager.

FREE.

When I say CURE I do not mean merely to stop them for a time, and then have them return again. I MEAN A RADICAL CURE. I have made the disease of

FITS, EPILEPSY or FALLING SICKNESS,

A life-long study. I WARRANT my remedy to CURE the worst cases. Because others have failed is no reason for not now receiving a cure. Send at once for a treatise and a FREE BOTTLE of my INFALLIBLE REMEDY. Give Express and Post Office. It costs you nothing for a trial, and it will cure you. Address

H. G. ROOT, M.C., 183 PEARL ST., NEW YORK

ERIE MEDICAL CO., BUFFALO, N.Y.

25c.

98¢ MAKE MONEY!

SAMPLE FREE

THE BEST SEEDS are those put up by D. M. FERRY & CO. Who are the Largest Seedsmen in the world. D. M. Ferry & Co's Beautifully Illustrated, Descriptive and Priced SEED ANNUAL

D. M. FERRY & CO. DETROIT, MICH.

—THE—

INTERNATIONAL TYPEWRITER!

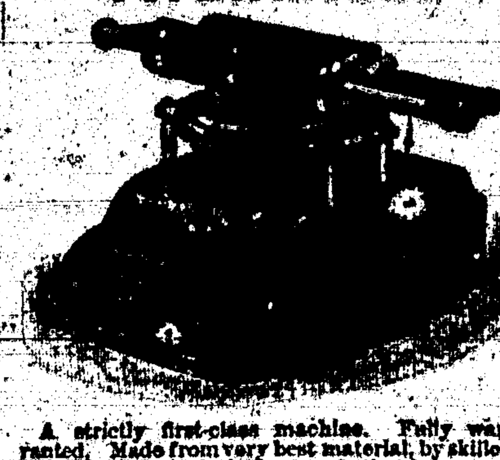

A strictly first-class machine. Fully warranted. Made from very best material, by skilled workmen, and with the best tools that have ever been devised for the purpose. Warranted to do all that can be reasonably expected of the very best typewriter extant. Capable of writing 150 words per minute—or more—according to the ability of the operator.

Price - - $100.00.

If there is no agent in your town, address the manufacturers,

THE PARISH MFG. CO.,

Agents Wanted. PARISH, N. Y.

FREE. STENOGRAPHY and TYPEWRITING FREE. First class facilities and best of teachers. Address, with stamp for return postage, THE PARISH MFG. CO., PARISH, N. Y.

Longest Line

Of railroad in the

WORLD

Under one management.

A. T. & S. F.

An eminent example of

Enterprise

HENRY N. COPP, Attorney at Law, WASHINGTON, D. C.

Every Settler should have COPP'S SETTLER'S GUIDE, 124 pp. Price only 25c. (postage stamps.)

GOOD INVESTMENT!

SEND 25 cents to the Editor of this Paper and get COPP'S SETTLER'S GUIDE

HENRY N. COPP

THE REPRO

OF THE FOLLOWIN

CANNOT BE I

OF THE OR

Southwest M

LOVE'S HALLOWED GROUND.

Deep in a vale, where rocks on every side
Shut out the winds and scarcely let the sun
Between them dart his rays down one by one,
Where all was still and cool in summertide,
And softly, with her whispering waves that sighed,
A little river, that had scarce begun
Her silver course, made bold to leap and run
Down rocky falls to woodlands dense and wider,
There stood a tiny plain, just large enough
To give small mountain folk right room to dance.
With oaks and limes and maples ringed around;
Hither I came, and viewed the turf askance,
Has solitude with beauty crowned aglow—
By love I walked there and 'twas holy ground.

—Gosse, from the Swedish

Dinner Tables, Old and New.

The old English dinner table was a massive thing and was heavily laded for dinner. There were huge joints, enormous game pies and the carcasses of poultry. It was considered the correct thing for the hostess to carve and to press the guests to gluttony and the host to pass the bottle several times too often. With such display of food there was little room for floral decorations. In the course of time the vegetables were banished from the table and handed by the attendants. Then the made dishes were dubbed entrees and were cleared off the table and brought in by the attendant piping hot.

Finally the meats were taken off, and at last the guests were permitted to eat or not to eat without any influence on the part of the host or hostess, while at the same time the pressing of the viands, which used to be the practice, no longer became proper. The appearance at the table, as well as the conduct at the table, has changed. The table is not so massive and the floral decorations are frequently of the most elaborate and costly description. People who cannot spend much money on floral decorations, yet devote time and taste to them, using such as may be picked wild, ferns, berries, etc., besides such cultivated ones as may be obtained. —Good Housekeeping

Inventions in Dental Surgery.

The dentists in this city are divided into two parties, one for maintaining inviolate the present code of ethics, and the other for reforming it. The conservative party is comprised chiefly of men of the old school, men to whom professional courtesy is of higher importance than silver certificates. Most of the reformers are young men who prefer dollars to doughnuts. The two elements are at war on the subject of the patentability of modern inventions in dental surgery. The conservatives contend that under the code all inventions are made for the good of humanity; that patents restrict the use of inventions, and, consequently, humanity suffers. The reformers believe that the laborer is worthy of his hire; that if a dentist spends ten years in perfecting an invention he is entitled to all he can make out of it. The name of Bohnell occurs...

...DUCTION

...NG DOCUMENT

...MPROVED

...TION

...IGINAL

...icrofilm

—For a—

Young Lady (modestly)—For a saleswoman, eh?

Old Merchant (warmly)—I have, miss. You shall have one of the best in the store.—Chicago Tribune.

Taxing Women Who Marry.

In Tashkend, says a traveler, the Chinese have imposed a tax on all women who marry. All merchants who visit Kashbar are obliged to take a wife. As soon as they leave the woman obtains another husband, and thus the tax affords a considerable revenue to the government. —Chicago Herald

Paris' Cafe Trust.

Twenty of the leading restaurants and cafes in Paris are being united into a company. Its capital will be 7,530,000 francs in 500 franc shares, 13,500 of which are to be offered to the public at par.

A Topeka girl broke off her engagement with a young man because he held an ear of green corn in his hands and plucked it with his teeth. Oh, dear!

A real live princess keeps a millinery ... Fifth avenue, New York.

White Oaks & Lincoln Co.

The Arcadia and Hesperides of the World.

The Golconda and Elysium of the Continent.

White Oaks is a town of about 1,200 people, and is situated on Sec. 36, Town 6, Range 13 east, in the western part of Lincoln County, New Mexico. At the last general election there were cast in the town, 292 votes, while the Registration was 345. During the year 1885 there was expended in various improvements upwards of $200,000. The distance from Carthage, on the A. T. & S. F. R. R., 84 miles; 103 miles from Socorro on the main line, 155 miles from El Paso, Texas, and 40 from Lincoln, the County seat. The distance from Liberal, Kansas, the terminus of the Rock Island system in Kan., is 380 miles. R. R. lines are now being constructed either from El Paso, Texas, and Liberal, Kansas. Both lines will be completed before Jan. 1st 1890.

White Oaks is the largest town in the county, and the seat of an important supply trade. It is finely situated in a valley, among the spurs of the Carrizo range, at an elevation of 6,470 feet above sea level. It has two religious organizations, Methodist and Congregationalist, a large and prosperous public school, and an Academy; two weekly newspapers supply mental pabulum. The various social and charitable organizations are Knights of Pythias, Young Men's Benevolent Association; 75 strong; Free Masons, with a Hall in course of construction; Grand Army of the Republic and its auxiliary, the W. R. C., are strong, and having purchased a lot will soon erect a Hall of their own thereon; the Athletic Club, which ... in Athletic Hall. ... business is repre...

	Gen'l Merchandise
	"
	"
& Co.	Dry Goods, Clothing &c Groceries &c
	"
	Building Material, Provision Dealer, Millinery
	Hotel Keeper
	Furniture
	Hardware and Tinshop
	Druggists
	"
	Jeweler
...el, Treal, Chuc & Co	...deat Market
	Shoemaker
	Bakery,
	Saloon
	Restaurant
	Mineral Water
	Livery Stable
	Blacksmith
	Physician and Surgeon
	Attorney
	"
	"
...ay & Co.	Mining Cont's
	Building Contractor
	"
	Masons
	"
	"
	Surveyor
...ndries ...at Bellomy, El. R Bo... M A Jewett, and Wm. M. in., and Real Estate Agents	

...a working satisfac... have one 20 stamp ... ation, also 2 ... ... gal mills and a ... mill.

... Homestake Gold Mines ... N. W. of the centre of ... around them are a ... less developed ... the town, for the ... exhaustible mines of ... from bituminous to ... From four to ... miles N. W. of the town, in the Lone Mountain region, are extensive bodies of magnetic iron ores of excellent quality and high grade. Twenty miles south and south-west lie the silver lead mines of the Bonito mining district, the rico gold mines of the Nogal mining district, the Parson's Camp, and the copper (silver bearing) mines of the "west side." The town is abundantly supplied with water; wood is abundant in the foothills, and timber in the mountain range.

The County of Lincoln, in the south-eastern corner of New Mexico is 250 miles in extreme length, and 180 in extreme breadth, and contains 21,450 square miles. It is divided, from north to south, by the Rio Pecos, an important stream which receives within the county numerous tributaries arising in the east side of the Great Range.

The western part of the county is divided by mountains, locally known as the Gallinas, Jicarillas, Carrizo, Sierra Blancos, &c., all portions of the Great Mountain Range dividing eastern New Mexico. The peaks of these ranges vary from—Gallinas and Jack's Peak, about 8,000 feet, to Carrizo, 9,20?, Nogal, 10,059, and Sierra Blanca, 12,000.

The population of the county was 5,000 in 1885, now about 8000. The towns other than White Oaks, are Lincoln, San Patricio, Picacho, Weed, Dowlin's Mill, Galena, Roswell, Seven Rivers, Three Rivers, Bonito, Nogal, Parsons and Lookout.

Two-thirds of the county consists of fine grazing land, mainly well watered, and stocked with 200,000 head of cattle, an increase of 1,000 per cent in 5 years. The Angora goat has made his appearance in the mountain of Lincoln county, and he is here to stay. He ranges where nothing else will, and is exceedingly profitable to his owner. There are but few sheep in the county, about 15,000 horses and mules, and burros, (Anglia Jackasses,) like the sands of the seashore for multitude.

On the Penasco, Ruidoso, Bonito, Hondo, Seven Rivers, Black River, and Pecos, there are the finest of agricultural lands. Fine farms have been opened on all those streams, and upon them has been produced in exceptional quality and quantity every farm product which can be raised at such an elevation. The experience of the late Chas. Fritz demonstrated that Lincoln county will produce in abundance all the northern fruits. The agricultural interest is already important, and growing—Experiments show that in most portions of the county crops can be raised without irrigation.

Mines were first discovered in the county in 1869. Nothing was done in the way of mining until 1879. Because of lack of capital and distance from communication, the mining industry languished until 1884. Now the product of Nogal and White Oaks districts is an important part of the total gold production of the Territory of New Mexico, and the prospect is that that production will be trebled in 1889.

The heat is not great in Summer, nor is the cold excessive or long continued in winter.

Our people are refined, cultivated, open hospitable, and sincere. None coming to cast his lot with us need fear the lack of society, as ... as it is as acceptable and pleasing as any that he left behind. Strangers are welcome; more than welcome, if they come to settle among us.

The county has an efficient Public School system, managed by a County Superintendent and the Directors of twenty two school districts. Upwards of twenty nine different schools were in operation in 1888, and the number will be greater in 1889. Public sentiment favors a liberal expenditure of public money for educational purposes, and private liberality can be relied upon to make good any deficiencies. There are no "land grants" in Lincoln county; no horrid octopus stretching out its tentacles to crush our people; no Chinese dragon to weaken love of order. Our every citizen is free and a lover of freedom. Here there is no alliance between religion, politic, and manliness. Man is privileged to worship God in what form he pleases, or without form, to vote what ticket he pleases, or disfranchise himself. The Burn's theory is our only touchstone:

> Rank is but the guinea's stamp
> And man's a man for a' that.

The population of Lincoln county is mainly American—White Oaks is distinctively an American town. We have room, and to spare, for many thousand yet, of farmers, merchants, artisans, manufacturers, miners, prospectors, and ladies.

There is a piece of ground in this county for every inhabitant of the United States, 100x125 feet, or for each family in the United States almost an acre and a half. Or, if the land of this county should be distributed among all the people of the world there would be a piece for each man, woman and child 10x50 feet, or a lot for each family 25x100 feet, the usual size of a Los Angeles town lot.

The valuation of the county is upwards of $8,000,000, an increase of 900 per cent in 5 years. San Miguel county, (containing the important city of Las Vegas, and more than four times the population of our county,) was the only one which exceeds Lincoln in wealth last year. Total tax for all purposes is but $1 25 per $100. County finances ... for ... years are being ... surplus of the present...

Terms of Subscription.

One year	...00
Six months	1.00
Three months	.50

Subscriptions invariably in advance, single copies, 5 cents. Specimen copies free.

ARRIVAL AND DEPARTURE OF MAILS.

EASTERN MAIL.

Arrives daily at .... 8 a m.
Departs .... 7 p m

FORT STANTON MAIL.

Arrives daily at .... 5:30 p m
Departs .... a m

RED CLOUD MAIL.

Arrives from Red Cloud, Thursdays ... 2 p m
Leave White Oaks, Mondays, ... 10 a m

All mails close 30 minutes before departure. Registered letters and packages should be presented one hour before departure of mails.

Office open on Sundays from 8 to 9 a. m. and 4 to 5 p. m.

ELLA G. TIMONEY, P. M.

COUNTY DIRECTORY.

Probate Judge .... F. R. Lueras
Probate Clerk .... Geo. Curry
Sheriff .... D. C. Nowlin
Assessor .... J. W. Nesmeblin

County Commissioners:
M. Cronin, T. W. Henley, —— Miller.
County School Superintendent,
F. H. RICHMOND.

Precinct No. 8, Directory.
Justice of the Peace .... J. B. Collier.
Constable .... J. P. C. Langston.

OFFICIAL DIRECTORY.

FEDERAL.

Delegate to Congress .... Antonio Joseph
Governor .... L. Bradford Prince
Secretary .... B. M. Thomas
Chief Justice .... E. V. Long
Associate Justices .... W. H. Whiteman / J. R. McFie
Surveyor General .... E. F. Hobart
U. S. Marshal .... Trinidad Romero
U. S. District Attorney .... E. A. Fiske
Collector Int. Rev. .... J. P. McGrorty

Registers, Land Office.

Las Cruces .... E. G. Shields
Santa Fe .... A. L. Morrison
Roswell .... J. H. Mills

TERRITORIAL.

Att'y General .... E. L. Bartlett
Adj. General .... E. Wynkoop
Treasurer .... A. Ortiz y Salazar
Auditor .... Tri. Dad Alarid

Lincoln Co. Leader.

WHITE OAKS, N. M.

Devoted to

NEWS,
POLITICS,
RELIGION,
TEMPERANCE,
INTEMPERANCE,
MINES and MINING,
LIVE STOCK INTERESTS,
AGRICULTURE,
SENSE,
NONSENSE,
In fact EVERYTHING

of interest, good or bad, will be discussed or cussed in these columns.

WmCaffrey - - - Engineer

If you want address cards, visiting cards, or any kind of business cards, envelopes, neatly printed letter heads, statements, in lots any kind of blanks, call on us we'll do it. Job work done neatly, quickly, and in a manner to suit all. Do you want posters, dodgers, handbills, programs, and in fact, anything that can be done with type and ink, if you call on we will do it for you, for

WE PRINT

Bills,
Cards,
Blanks,
Tickets,
Posters,
Receipts,
Programs,
Envelopes,
Bill Heads,
Pamphlets,
Statements,
Note Heads,
Letter Heads,
Visiting Cards,
Funeral Notes,
Wedding Invitations,

And everything else commonly done in a printing office. Call and see our samples and learn our prices

PISO'S REMEDY FOR CATARRH.—Best. Easiest to use. Cheapest. Relief is immediate. A cure is certain. For Cold in the Head it has no equal.

CATARRH

It is an Ointment, of which a small particle is applied to the nostrils. Price, 50c. Sold by druggists or sent by mail. Address, E. T. Hazeltine, Warren, Pa.

PISO'S CURE FOR CONSUMPTION

Best Cough Medicine. Recommended by Physicians. Cures where all else fails. Pleasant and agreeable to the taste. Children take it without objection. By druggists.

25 CTS

If You Have

CONSUMPTION | COUGH or COLD
BRONCHITIS | Throat Affection
SCROFULA | Wasting of Flesh

Or any Disease where the Throat and Lungs are Inflamed, Lack of Strength, or Nerve Power, you can be relieved and Cured by

SCOTT'S EMULSION

OF

PURE COD LIVER OIL

With Hypophosphites.

PALATABLE AS MILK.

Ask for Scott's Emulsion, and let no explanation or solicitation induce you to accept a substitute.

Sold by all Druggists.

SCOTT & BOWNE, Chemists, N.Y.

WHAT

SCOTT'S EMULSION CURES

CONSUMPTION
SCROFULA
BRONCHITIS
COUGHS
COLDS
Wasting Diseases

Wonderful Flesh Producer.

Many have gained one pound per day by its use.

Scott's Emulsion is not a secret remedy. It contains the stimulating properties of the Hypophosphites and pure Norwegian Cod Liver Oil, the potency of both being largely increased. It is used by Physicians all over the world.

PALATABLE AS MILK.

Sold by all Druggists.

SCOTT & BOWNE, Chemists, N.Y.

LUMBER MILLS.

BLAZER'S

Saw and Plaining Mills.

South Fork Rio Tularosa,

Lincoln County. N. M.

Will saw and plane any kind of lumber and deliver at any point at reasonable rates.

J. H. BLAZER.

Mme. DEMOREST'S

RELIABLE PATTERNS

Are the only ones that will give a perfect fitting garment.

MME. DEMOREST'S

System of Dress Cutting.

Chart and Book of full directions, enabling any one to Cut and Fit perfectly.

Price, $3.00. Sent by mail, post paid, on receipt of price.

MME. DEMOREST'S

PORTFOLIO OF FASHIONS AND WHAT TO WEAR

Is a large Magazine of 72 pages of Fashion Notes and Styles, illustrated with about 1,000 Cuts. Sent, post-paid, for 15 cents.

THE

Demorest Sewing Machine.

THIS STYLE ONLY

$19.50

Nearly 50,000 sold and giving perfect satisfaction.

Don't pay other companies $40.00 profit on a machine NOT SO GOOD AS THE DEMOREST, but buy direct of the manufacturers. Sent C. O. D.

Write for Circulars.

DEMOREST FASHION and SEWING MACHINE CO.,

17 East 14th Street, New York City

THE MILLER ORGAN

IS THE FINEST AND BEST.

Elegant in Design. Unequalled in Construction.

It stands at the head of all good organs. Those who desire to have the best organ should acquaint themselves with the merits of our instruments. Don't take our word for what we say, but see and test our instruments. If no dealer sells our organs in your locality, write to the factory.

BUY NO OTHER.

Address MILLER ORGAN CO.,

Catalogues, &c., free. LEBANON, Pa.

FREE

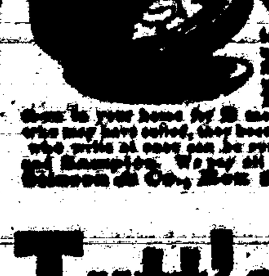

FREE

Solid Gold Watch ... sold for $100 ... Best $85 watch in the world. Perfect timekeeper. Warranted. Heavy Solid Gold Hunting Cases. Both ladies' and gents' sizes, with works and cases of equal value. One Person in each locality can secure one free, together with our large and valuable line of Household Samples. These samples, as well as the watch, are free. ... them in your home for 2 months and shown them to those who may have called, they become your own property. Those who write at once can be sure of receiving the Watch and Samples. We pay all express, freight, etc. Address Stinson & Co., Box 812, Portland, Maine.

Tutt's Pills

FOR TORPID LIVER.

A torpid liver deranges the whole system, and produces

Sick Headache,

Dyspepsia, Costiveness, Rheumatism, Sallow Skin and Piles.

There is no better remedy for these common diseases than Tutt's Liver Pills, as a trial will prove. Price, 25c.

Sold Everywhere.

Dobbins' Electric Soap

THE BEST FAMILY SOAP
—IN THE WORLD.—

It is Strictly Pure. Uniform in Quality.

THE original formula for which we paid $50,000 twenty years ago has never been modified or changed in the slightest. This soap is identical in quality to-day with that made twenty years ago.

IT contains nothing that can injure the finest fabric. It brightens colors and bleaches whites.

IT washes flannels and blankets as no other soap in the world does—without shrinking—leaving them soft and white and like new.

READ THIS TWICE

THERE is a great saving of time, of labor, of soap, of fuel, and of the fabric, where Dobbins' Electric Soap is used according to directions.

ONE trial will demonstrate its great merit. It will pay you to make that trial.

LIKE all best things, it is extensively imitated and counterfeited.

Beware of Imitations.

INSIST upon Dobbins' Electric. Don't take Magnetic, Electro Magic, Philadelphia Electric, or any other fraud, simply because it is cheap. They will ruin clothes, and are dear at any price. Ask for

DOBBINS' ELECTRIC

and take no other. Nearly every grocer from Maine to Mexico keeps it in stock. If yours hasn't it, he will order from his nearest wholesale grocer.

READ carefully the inside wrapper around each bar, and be careful to follow directions on each outside wrapper. You cannot afford to wait longer before trying for yourself this old, reliable, and truly wonderful

Dobbins' Electric Soap.

GOLD is found in ... Stinson & Co., Portland, Maine, will receive free, full information about work which they can do, and live at home, that will pay them from $5 to $25 per day. Some have earned over $50 in a day. Either sex, young or old. Capital not required. You are started free. Those who start at once are absolutely sure of snug little fortunes. All is new.

Subscribe for the LINCOLN COUNTY LEADER.

WHEELING THROUGH EUROPE.

A Bicycle Tourist Tells How Enjoyable Such Traveling is.

One scarcely realizes, till he has tried it, how little is the expense of a bicycle trip through Europe. To the practical American wheelman the first question is, "What does it cost?" From the experience of one who has been through the Trossachs of Scotland and the cathedral towns of England, who has ridden up the Rhine and climbed half a dozen or more of the Alpine passes in Switzerland, and has spent nearly a month each in the cities of London and Paris, the cost is found to have been little more than it would have been to have continued in the dull routine of home life. To be sure, there is the lost time of those who have only salaried incomes. Once over here, while the traveler by ordinary means of conveyance is debating whether to go second or third class or to buy Cook's tourist's tickets or the regular ones, the wheelman selects an independent route and, without waiting upon the manner of going, goes. Besides, the going, instead of being a matter of great expense, as it sometimes is by steam or horse power, on the contrary, over the perfect roads of Europe, is a means of enjoyable exercise that not only does not decrease the bank account, but increases the stock of physical health. After nearly four months, or 4,000 miles, of such delightful traveling in the present case, the limited letter of credit is still found so bulky that a ride through southern France, along the Riviera, down through Italy and over to the Pyramids is to be undertaken soon.

But as to the cost, so far, in dollars and cents. While the English hotels are, as a rule, I think, more expensive than those on the continent, yet in either case, my expenses did not average over $2 a day. In fact, through Belgium and Germany they were but $1 a day. A wheelman travels so independently that he is not always obliged to stop over night at the larger cities, and I often could avoid them by riding eight or ten miles further to some small inn. I found plenty of good food and a comfortable bed for half the money. Such a mode of traveling does not allow of the putting on of any great amount of style, but my chief ambition was to see rather than to be seen of men. In London there are plenty of good, respectable, private boarding places to be found for £1 or $1.25 a day. To find them one needs only to inquire of some friend who has made an extended stay in London, or to apply to some American living there. I found a good place on Euston road, within a mile and a half, or a four-cent omnibus ride, of Fleet street, for $7.50 a week. That included the room and attendance, a meat breakfast at 9:00 and a four or five course dinner at 6:30. The luncheon at 12, if had, was extra, but it was usually more convenient to take a light luncheon wherever I happened to be.

It is proverbial that Frenchmen like Americans better than almost any other class of foreigners, and this was, perhaps, shown to be so one afternoon when I was riding out in the Bois de Boulogne, that beautiful park of 2,500 acres just outside the fortifications towards the west. I was riding slowly along, listening to the music of the Grand Opera orchestra, which, to many of the listeners, must have been in pleasing contrast to the sound of the German shot and shell heard there so short a time ago, when a policeman stopped me and ordered me to go another way. I did not understand which way, but turned about and rode off. In about half an hour I met the same policeman in another drive. This time he was mad. He gesticulated wildly and talked so fast I could say nothing. Finally, when I could get in a word, I said I did not understand, and could only speak English. "You are an Englishman," he said in French I could understand, but without coming down any. "No," I said, "I am an American." "Oh," he replied quickly, "pass on," and he stepped aside with a wave of his hand, as pleasantly as could be. I happened, I have since found out, to be riding in some of the drives from which we are prohibited. Many of the English and German wheelmen use little sleigh bells fastened to the handle bars as warnings to pedestrians, but in Switzerland, where the noise of running water drowns all other ordinary sounds in so many localities, I found that my shrill whistle even was insufficient, and nothing but the most throat splitting yell would clear the road of the numerous pedestrians. Here in Paris the wheelmen have adopted the tram car horn, an instrument with a rubber bulb for forcing the air through, and, really, one blast from these pneumatic levers is enough to lift a whole regiment out of the road.—George B. Thayer in New York World.

Simple Method for Resuscitation.

At a meeting of the last congress of German scientists this subject was discussed, and Dr. H. Frank mentioned that there are but two ways to stimulate the heart—electricity and mechanical concussion of the heart. The first is considered dangerous by Limas as it may easily destroy the last power of contraction remaining in the organ. But what is termed "precordial concussion" is decidedly preferable. Dr. Frank's method is as follows: He flexes the hands on the wrist to an obtuse angle, places them both near each other in the ileocecal region, and makes vigorous strokes in the direction of the heart and of the diaphragm. These strokes are repeated from fifteen to twenty times, and are succeeded by a pause, during which he strikes the chest over the heart repeatedly with the palm of his hand. In favorable cases this method is early successful, and sometimes a twitching of the lids or the angles of the mouth appears with surprising rapidity as the first sign of returning life. As soon as these symptoms are noted, the simple manipulations above described must be earnestly continued and persevered in from a half to one hour, for, with their cessation, the phenomena indicating beginning of return of life also cease. Generally, the face assumes a slight reddish tint, and at the same time a faint pulsation may be felt in the carotids. By this method Dr. Frank has seen life return in fourteen cases, among whom were such as had hung themselves, drowned and asphyxiated by carbonic oxide, and in one case by croup.—Herald of Health.

Aid to Memory.

Dumley (overtaking Brown on his way home to dinner)—Aren't you rather late to-night, Brown?

Brown—Yes—washerwoman—washerwoman. I've had a hard day's work—washerwoman—washerwoman.

Dumley—What are you mumbling "washerwoman" for?

Brown—So that I wouldn't forget to advertise for a washerwoman in this afternoon's paper. My wife told me to keep repeating washerwoman, and I've kept it up all day, and (suddenly) by thunder! if I didn't forget it after all. Washerwoman—washerwoman—blank—washerwoman.—New York Sun.

Important to Subscribers.

A Postmaster is requested to give official notice (returning a paper does not satisfy the law) when a subscriber does not take his paper from the office, and states the reason of its not being taken, and a neglect to do so makes the post master responsible to the publisher for the payment.

Any person who takes a paper from the postoffice, whether directed in his name or that of another, or whether he has subscribed or not, is responsible for the pay.

If a person orders his paper discontinued, he must pay all arrears, or the publisher may continue to send it until payment is made, and collect the whole amount, whether it be taken from the office or not. There can be no legal discontinuance until the payment is made.

If the subscriber orders his paper to be stopped at a certain time and the publisher continues to send it, the subscriber is bound to pay for it if he takes it out of the office. The law proceeds upon the ground that a man must pay for what he uses.

The courts have decided that refusing to take newspapers and periodicals from the office is prima facie evidence of intentional fraud.

OUR PREMIUMS

TO THIS PAPER

—WITH—

THE SAN FRANCISCO

WEEKLY CALL

Price, $1.25 per Year,

—OR—

THE SAN FRANCISCO

MORNING CALL

Price, $6.00 per Year,

AS PREMIUMS FOR

1889.

THE SAN FRANCISCO WEEKLY CALL is a handsome eight-page paper. It is issued every Thursday, and contains all of the important news of the week, gleaned from every quarter of the globe, complete up to date of publication. It contains interesting special correspondence from all of the principal cities of the World and a vast amount of the best selected and original general literature. It furnishes the latest and most reliable financial news and market quotations, and gives special attention to horticultural and agricultural news, and is in every respect a first-class family paper, appealing to the interests of every member of the household.

THE MORNING CALL.

(SEVEN ISSUES A WEEK)

is a live metropolitan daily. It has the LARGEST CIRCULATION and is recognized as being THE LEADING NEWSPAPER of the Pacific Coast. Either of the above papers we will send postpaid as a premium on receipt of the following subscription prices for the combinations:

The Leader and Daily Call, (7 issues a week,) $5 a year. The Weekly Call and Leader $2.50.

SCIENTIFIC AMERICAN

[illegible]

ARCHITECTS & BUILDERS

Edition of Scientific American.

[illegible]

PATENTS

[illegible] MUNN & Co., who have had over 40 years' experience and have made over 100,000 applications for American and Foreign patents. Send for Handbook. Correspondence strictly confidential.

TRADE MARKS.

In case your mark is not registered in the Patent Office, apply to MUNN & Co., and procure immediate protection. Send for Handbook.

COPYRIGHTS for books, charts, maps, etc., quickly procured. Address

MUNN & CO., Patent Solicitors.

GENERAL OFFICE: 361 BROADWAY, N. Y.

SAN ANTONIO HOTEL.

SAN ANTONIA .... N. M

MRS. Wm. DUFFEY, Prop

Good Table—Clean Beds—Moderate Charges.

Ed. R. Bonnell

—DEALER IN—

LUMBER,
SHINGLES,
DOORS,
WINDOWS, &c

A full supply of

Building-materials

PHOTO-ENGRAVING.

[illegible]

Metropolitan Press Agency,

New York City.

KNIGHT'S

Blood Cure.

[illegible]

MEMORY

[illegible]

LANDS—MINES

ANSWER TO INQUIRIES

Procuring Land Patents and Contesting [illegible]

THE ODELL TYPE WRITER

$15.00 will buy the ODELL TYPE WRITER. Warranted to do as good work as any $100 machine.

[illegible]

$1,000 offered [illegible]

ODELL TYPE WRITER CO.,

The Rookery, Chicago, Ill.

BEWARE OF Imitations.

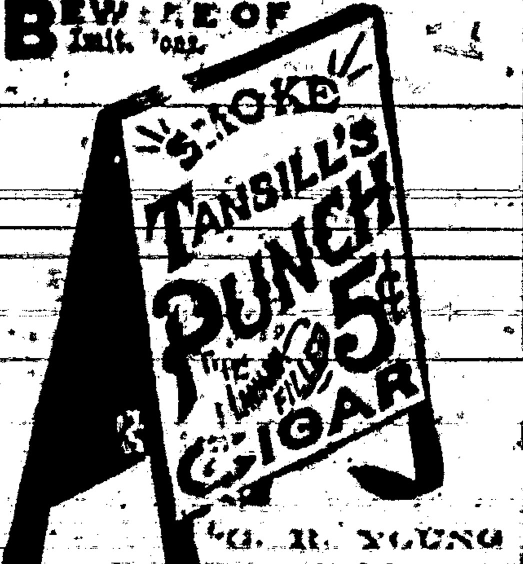

G. R. YOUNG

To cure Biliousness, Sick Headache, Constipation, Malaria, Liver Complaints, take the safe and certain remedy,

SMITH'S

BILE BEANS

Use the SMALL Size (40 little Beans to the bottle). THEY ARE THE MOST CONVENIENT. Suitable for all Ages. Price of either size, 25c. per Bottle.

KISSING at 7-17-70 PHOTOGRAVURE PANEL SIZE

J. F. SMITH & CO. Makers of "BILE BEANS," ST. LOUIS MO.

PRINTERS' INK

A JOURNAL FOR ADVERTISERS,

[illegible]

GEO. P. ROWELL & CO.,

Newspaper Advertising Bureau

10 Spruce St., New York.

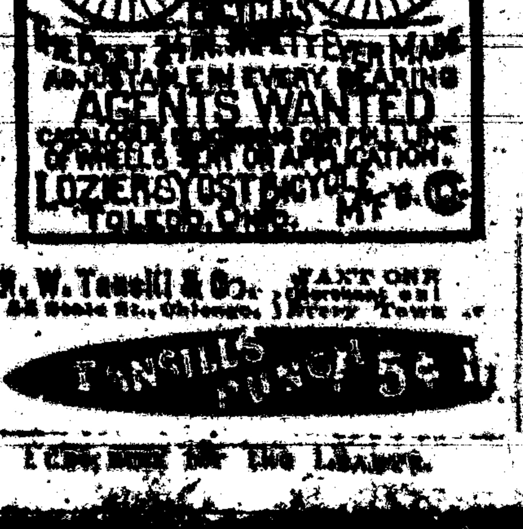

R. W. Tansill & Co., WANT ONE Merchant in every Town

TANSILL'S PUNCH 5¢

GODEY'S LADY'S BOOK FOR 1890

$2 A YEAR ALWAYS IN ADVANCE.

A Handsome Engraving to Every Subscriber.

TERMS TO CLUBS.

For Cash Commissions.

2 Copies	$3.40
3 "	4.50
4 " with free copy to raiser	7.00
5 "	7.50
6 "	9.00

GODEY'S at the present time is admitted by press and people to be superior to any ladies' magazine in America, having the greatest variety of departments, ably edited.

Club Raisers' Premiums for those who Prefer Silverware to Cash Commission.

Godey's has arranged to give elegant Silver Plated Ware of superior makers as premiums, the value of which in some instances reaches over $25 for one premium. Send 15 cents for sample copy which will contain Illustrated Premiums with full particulars and terms. Address,

GODEY'S LADY'S BOOK,

Philadelphia, Pa.

In Club with this paper, GODEY'S and the LEADER,

$3.25 per Year

which should be sent to the editor of this paper.

VOICE [illegible]

20 BOOKS GIVEN AWAY

[illegible]

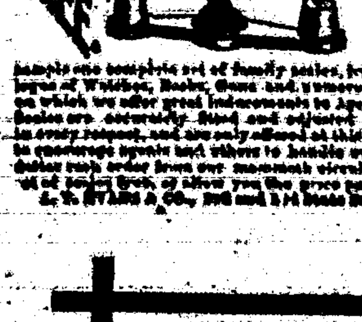

98¢ MAKE MONEY!

SAMPLE FREE

[illegible]

THE BEST SEEDS are those put up by D. M. FERRY & CO. Who are the Largest Seedsmen in the world. D. M. Ferry & Co's Beautifully Illustrated, Descriptive and Priced SEED ANNUAL for 1890 will be mailed FREE to all applicants, and to last season's customers. It is better than ever. Every person using Garden, Flower or Field Seeds should send for it. Address D. M. FERRY & CO. DETROIT, MICH.

Mr. Lee. "Why, Addie, you needn't cry about it! I only said Mrs. Allen was a very well-informed woman, and I wished you would follow her example."

Mrs. Lee. "Yes, and last week you said you wished I could manage to look as stylish as Mrs. Allen,—and she makes all her own clothes. But she has what I haven't."

Mr. Lee. "What is that?"

Mrs. Lee. "Well, she gets all of her information from the Magazine they take. I admit that she knows all that is going on, and is bright and entertaining in conversation; but I could do as well as she does if I had the same source of information. She lent me the last number of her Magazine lately, and I learned more in one hour's reading, about various social matters and the topics of the day, than I would pick up in a month by my occasional chats with friends. It certainly covers every topic of interest, from the news of the day down to the details of housekeeping; and everything is so beautifully illustrated, too. Every time Mamie goes over to the Allens' she comes back and teases me to get you to take Demorest's Family Magazine, as the stories are so good. Even the boys watch for it every month, as a place is found for them also in its pages; and Mr. Allen swears by it. It is really wonderful how it suits every member of the family!"

Mr. Lee. "Well, perhaps I had better send for a Specimen Copy; for, if it is anything like what you say it is, it will amuse and instruct the whole of us."

Mrs. Lee. "I see that W. Jennings Demorest, the publisher, 15 East 14th Street, New York, is offering to send a Specimen Copy for 10 cents, so we can't lose anything, as each number contains a 'Pattern Order' entitling the holder to any Pattern she may choose, and in any size—which alone makes each copy worth 20 cents; and I just want a jacket pattern like Mrs. Allen's. The subscription price is only $2.00 a year; and I must say I can't see how they can publish so elegant a Magazine for so little money."

DEMOREST'S,

—AND THE—

LINCOLN COUNTY LEADER,

$3.50 a Year.

CARRIZOZO CATTLE RANCH., L'd.,

White Oaks, New Mexico,

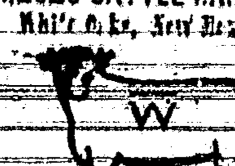

Horse brand, W with dot in centre and placed on left shoulder.

Until further notice I will pay $250 reward for the conviction of any person for stealing or killing any of the cattle belonging to the above Company.

J. A. ALCOCK Manager.

FREE. OUR NEW $85 Solid Gold Watch FREE.

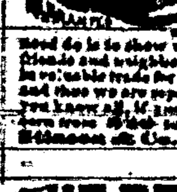

[illegible]

THE BELL ODOMETER!

Automatic, Neat, Reliable and Indispensable to all who drive.

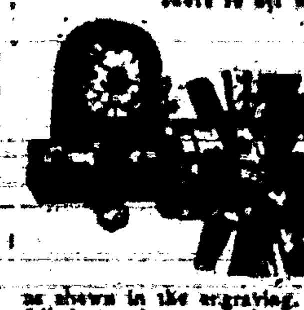

The Odometer is designed to register records, and announce distances travelled by buggies and other wheeled vehicles. Attached to the axle, it is operated by a steel pin driven into the hub, as shown in the engraving. Price, complete, with full instructions, record cards, etc., $5.00, express prepaid. Address Monarch Mfg. Co., 3, 138 Third Avenue, CHICAGO, ILL.

I believe Piso's Cure for Consumption saved my life.—A. H. DOWELL, Editor Enquirer, Edenton, N. C., April 23, 1887.

PISO

THE BEST Cough Medicine is PISO'S CURE FOR CONSUMPTION. Children take it without objection. By all druggists. 25c.

I CURE FITS!

When I say CURE I do not mean merely to stop them for a time, and then have them return again. I MEAN A RADICAL CURE. I have made the disease of

FITS, EPILEPSY or FALLING SICKNESS,

A life-long study. I WARRANT my remedy to CURE the worst cases. Because others have failed is no reason for not now receiving a cure. Send at once for a treatise and a FREE BOTTLE of my INFALLIBLE REMEDY. Give Express and Post Office. It costs you nothing for a trial, and it will cure you. Address

H. G. ROOT, M.C., 183 PEARL ST., NEW YORK.

[illegible]

ERIE MEDICAL CO., [illegible]

[illegible] 25c.

—THE—

INTERNATIONAL TYPEWRITER!

A strictly first-class machine. Fully warranted. Made from very best material, by skilled workmen, and with the best tools that have ever been devised for the purpose. Warranted to do all that can be reasonably expected of the very best typewriter extant. Capable of writing 150 words per minute—or more—according to the ability of the operator.

Price $100.00.

If there is no agent in your town, address the manufacturers,

THE PARISH MFG. CO.,

Agents Wanted. PARISH, N. Y.

FREE. STENOGRAPHY and TYPEWRITING FREE. First class facilities and best of teachers. Address, with stamp for return postage, THE PARISH MFG. CO., PARISH, N. Y.

Longest Line

Of railroad in the

WORLD

Under one management

A. T. & S. F.

An eminent example of American Enterprise, Energy and [illegible]

In the hands of young men this great system has been so carefully managed that it has gained a reputation second to none for convenience, safety and the luxuries of travel. It is fast becoming the popular route for transcontinental travel in connection with the Southern Pacific railroad.

It has opened up an almost unlimited field for pioneer enterprise in the far West. No other railroad can carry a man, who is seeking his fortune, to golden opportunities such as are open along a thousand miles of this great system.

Special freight rates are given to miners and immigrants.

For all the information you desire write to

W. F. WHITE,

General Passenger Agent,

Topeka Kansas,

Or W. L. MALCOLM, Eastern Agent, 419 Broadway, New York

LANDS

[illegible] Land, [illegible] 00,

HENRY N. COPP, Attorney at Law, WASHINGTON, D. C.

Every Settler [illegible] COPP'S SETTLER'S GUIDE, 124 pp.; price only 25c. (postage stamps).

GOOD INVESTMENT!

SEND 25 cents to the Editor of this Paper and get COPP'S SETTLER'S GUIDE

HENRY N. COPP [illegible]

LOVE'S HALLOWED GROUND.

Deep in a vale, where rocks on every side
Shut out the winds and fearfully let the sun
Between them dart his rays down one by one,
Where all was still and cool in summertide,
And softly, with her whispering waves that sighed,
A little river, that had scarce begun
Her silver course, made bold to flee and run
Down fairy falls to woodlands dense and wide;
There stood a tiny plain, just large enough
To give small mountain folk right room to dance.
With ashes and limes and maples ringed around;
Either frame, and views like soft askance
Its solitude with beauty covered glows—
My love and I walked there, and 'twas holy ground!
—Gosse, from the Swedish.

Dinner Tables, Old and New.

The old English dinner table was a massive thing and was heavily laden for dinner. There were huge joints, enormous game pies and the carcasses of poultry. It was considered the correct thing for the hostess to carve and to press the guests to gluttony and the "host" to pass the bottle several times too often. With such display of food there was little room for floral decorations. In the course of time the vegetables were banished from the table and handed by the attendants. Then the made dishes were stubbed entrees and were cleared off the table and brought in by the attendants piping hot. Finally the meats were taken off, and at last the guests were permitted to eat or not to eat, without any influence on the part of the host or hostess, while at the same time the praising of the viands, which used to be the practice, no longer became proper. The appearance of the table, as well as the conduct at the table, has changed. The table is not so massive and the floral decorations are frequently of the most elaborate and costly description. People who cannot spend much money on floral decorations, yet devote time and taste to them, using such as may be picked wild, ferns, berries, etc., besides such cultivated ones as may be obtained. —Good Housekeeping.

Inventions in Dental Surgery.

The dentists in this city are divided into two parties, one for maintaining inviolate the present code of ethics, and the other for reforming it. The conservative party is comprised chiefly of men of the old school, men to whom professional courtesy is of higher importance than silver certificates. Most of the reformers are young men who prefer dollars to doughnuts. The two elements are at war on the subject of the patentability of modern inventions in dental surgery. The conservatives contend that under the code all inventions are made for the good of humanity; that patents restrict the use of inventions, and, consequently, humanity suffers. The reformers believe that the laborer is worthy of his hire; that if a dentist spends ten years in perfecting an invention he is entitled to all he can make out of it. The name of Bonwill occurs often in the discussions on the subject. He is a reformer of the reformers. The little machine that stands beside the chair of every dentist in Christendom is mainly the creation of his inventive genius, and he has reaped a liberal reward of $60,000 from the patent. Yet no one can say that he has not benefited humanity.—New York Tribune.

Stage Lights and Shadows.

The audience in a theater think as little of the man whose work enables them to witness the stage performance as railway passengers do of the engineer who conducts them safely to their journey's end. They see the show, and if they enjoy it they never trouble themselves to inquire what causes produce such brilliant effects. But for every light in the auditorium, and for every shade of illumination behind the scenes, they are indebted to the invisible gasman, who stands by his post in the wings next the footlights. Here, by means of a number of little hand wheels, he regulates every gas jet in the theater. Before him is a plot of the play, and he listens for his cues as anxiously as any actor in the company. A false move on his part, such as the turning of a wheel at the wrong time, may ruin the whole scene—a moonlight effect may be spoiled by a flood of dazzling light, or total darkness may obscure the stage.—New York Commercial Advertiser.

A Hint to Smokers.

It is remarkable that people smoke so much tobacco, in its various forms, that is impregnated with deadly nicotine, when by a simple method, which would not do hurt one whit from its good quality, but would remove all that is objectionable, the tobacco could be made free of this poison. Merely soak the tobacco a day in a shallow trough, and then lay it in the sun, if feasible, if not, dry by the most convenient means, and the weed is robbed of all odoriferous properties and of nicotine. It is then so sweet the fumes would not offend the most sensitive lady, because it has no fumes. Besides, the vessel in which it is burned does not become "strong"—a valuable thing for a man who prefers a meerschaum pipe to cigars.—Sergt. McNamee in Globe-Democrat.

Cremation Furnaces in Paris.

Four large cremation furnaces have been declared open at the great Parisian cemetery of Pere-la-Chaise. The question is agitated whether pauper bodies should be cremated by the Paris municipality, but there is such a strong feeling against it among the poor that the idea will probably have to be abandoned. It is usually the wealthy who prefer cremation.—New York Sun.

She Was a Smart Girl.

Young Lady—Have you a position vacant in your store for a—

Old Merchant (with hardening features)—For a—

Young Lady (modestly)—For a sales woman, sir?

Old Merchant (warmly)—I have, miss. You shall have one of the best in the store.—Chicago Tribune.

Taxing Women Who Marry.

In Tashkend, says a traveler, the Chinese have imposed a tax on all women who marry. All merchants who visit Kashbar are obliged to take a wife. As soon as they leave the woman obtains another husband, and thus the tax affords a considerable revenue to the government. —Chicago Herald.

Paris' Cafe Trust.

Twenty of the leading restaurants and cafes in Paris are being united into a company. Its capital will be 7,500,000 francs in 500 franc shares, 13,500 of which are to be offered to the public at par.

A Topeka girl broke off her engagement with a young man because he held an ear of green corn in his hands and plucked it with his teeth. Oh, dear!

A Russian princess keeps a millinery [illegible] Fifth avenue, New York.

White Oaks & Lincoln Co.

I. e. Arcadia and Hesperides of the World.

The Golconda and Elysium of the Continent.

White Oaks is a town of about 1,200 people, and is situated on Sec. 30, Town 6, Range 13 east, in the western part of Lincoln County, New Mexico. At the last general election there were cast in the town 292 votes, while the Registration was 345. During the year 1888 there was expended in various improvements upwards of $200,000. The distance from Carthage, on the A. T. & S. F. R. R., 94 miles; 103 miles from Socorro on the main line, 155 miles from El Paso, Texas, and 40 from Lincoln, the County seat. The distance from Liberal, Kansas, the terminus of the Rock Island system in Kan., is 380 miles. R. R. lines are now being constructed either from El Paso, Texas, and Liberal, Kansas. Both lines will be completed before Jan. 1st 1890.

White Oaks is the largest town in the county, and the seat of an important supply trade. It is finely situated in a valley, among the spurs of the Carizo range, at an elevation of 6,470 feet above sea level. It has two religious organizations, Methodist and Congregationalist, a large and prosperous public school, and an Academy; two weekly newspapers supply mental pabulum. The various social and charitable organizations are Knights of Pythias, Young Men's Benevolent Association; 75 strong; Free Masons, with a Hall in course of construction; Grand Army of the Republic and its auxiliary, the W. R. C. are strong, and having purchased a lot will soon erect a Hall of their own thereon; the Athletic Club, which meets regularly in Athletic Hall.

White Oaks business is represented as follows:

W. H. Weed	Gen'l Merchandise
Young & Taliaferro	" "
Bond & Stewart	" "
M. Whiteman	" "
Goodman, Zeigler & Co.	Dry Goods, Clothing &c
J. A. Brown & Bro.	Groceries &c
A. Ridgeway	"
J. R. Bennett	Building Material,
Henry A. Oldname	Provision Dealer.
Miss Belle Weimer	Millinery
D. Rea	Hotel Keeper
Wm. Gallacar	" "
E. H. Attaway	Furniture
E. J. McAffee	Hardware and Tin Shop
J. T. Bader & Co.	Druggists
Dr. J. T. Reid	"
Dr. M. G. Paden	"
Watt Page	Jeweler
Zorizoso Meat Market, Treat, Chas & Co	
W. G. Lavens	Meat Market
F. W. Corey	Shoemaker
Jas. McGinness	Bakery.
Spalding & Vilkins	Saloon
W. J. Lutell	"
A. Yoan	Restaurant
A. Schinzing	Mineral Waters
Sam Mayer	Livery Stable
Chas Mayer	Blacksmith
Joe Biggs,	"
M. G. Paden,	Physician and Surgeon
J. T. Reid,	" "
J. Y. Hewitt	Attorney
G. B. Barber	"
J. H. Dye	"
E. Mead Timoney	"
Wm. Watson	"
Etrick, Ridgeway &Co.	Mining Cont's
Gas Sehr	Building Contractor
E. M. Keeley	"
M. Merrell	"
Bell & Patty	Masons
W. J. Littell, Jr.	"
Peter Moore	"
W. C. McDonald	Surveyor
D J M A Jewett	"
W. E. Blanchard	"
Two Chinese Laundries	
T W Heman, M H Bellomy, Ed. R Bonnell, D J M A Jewett, and Wm. Watson, Min. and Real Estate Agents	

Our mines are working satisfactorily, and we have one 20 stamp gold mill in operation, also 2 Huntington Centrifugal mills and a 10 stamp gold mill.

The great Homestake Gold Mines are one mile N. W. of the centre of the town, and around them are a dozen rich mines, less developed. Almost adjoining the town, on the S. E., are inexhaustible mines of coal, varying from bituminous to semi-anthracite. From four to seven miles N. W. of the town, in the Lone Mountain region, are extensive bodies of magnetic iron ores of excellent quality and high grade. Twenty miles south and south-west lie the silver lead mines of the Bonito mining district, the rico gold mines of the Nogal mining district, the Parson's Camp, and the copper (silver bearing) mines of the west, etc. The town is abundantly supplied with water; wood is abundant in the foothills, and timber in the mountain range.

The County of Lincoln, in the south-eastern corner of New Mexico is 250 miles in extreme length, and 180 in extreme breadth, and contains 21,450 square miles. It is divided, from north to south by the Rio Pecos, an important stream which receives within the county numerous tributaries arising in the east side of the Great Range.

The western part of the county is divided by mountains, locally known as the Gallinas, Jicarillas, Carizos, Sierra Blancos, &c., all portions of the Great Mountain Range dividing eastern New Mexico. The peaks of these ranges vary from—Gallinas and Jack's Peak, about 8,000 feet, to Carizo, 9,240, Nogal 10,000, and Sierra Blanco, 12,040.

The population of the county was 5,000 in 1885; now about 8000. The towns other than White Oaks, are Lincoln, San Patricio, Pichaco, Weed, Dowlin's Mill, Galena, Roswell, Seven Rivers, Three Rivers, Bonito, Nogal, Parsons and Lookout.

Two thirds of the county consists of fine grazing land, mainly well watered, and stocked with 200,000 head of cattle, an increase of 1,000 per cent in 5 years. The Angora goat has made his appearance in the mountain of Lincoln county, and he is here to stay. He ranges where nothing else will, and is exceedingly profitable to his owner. There are but few sheep in the county, about 15,000 horses and mules, and burros, (Anglia Jackasses,) like the sands of the seashore for multitude.

On the Penasco, Ruidoso, Bonito, Hondo, Seven Rivers, Black River, and Pecos, there are the finest of agricultural lands. Fine farms have been opened on all those streams, and upon them has been produced in exceptional quality and quantity every farm product which can be raised at such an elevation. The experience of the late Chas. Fritz demonstrated that Lincoln county will produce in abundance all the northern fruits. The agricultural interest is already important and growing—Experiments show that in most portions of the county crops can be raised without irrigation.

Mines were first discovered in the county in 1869. Nothing was done in the way of mining until 1879. Because of lack of capital and distance from communication, the mining industry languished until 1884. Now the product of Nogal and White Oaks districts is an important part of the total gold production of the Territory of New Mexico, and the prospect is that that production will be trebled in 1889.

The heat is not great in Summer, nor is the cold excessive or long continued in winter.

Our people are refined, cultivated, open, hospitable, and sincere. No one coming to cast his lot with us need fear the loss of society. It is as acceptable and pleasing as any that he left behind. Strangers are welcome, more than welcome, if they come to settle among us.

The county has an efficient Public School system, managed by a County Superintendent, and the Directors of twenty two school districts. Upwards of twenty nine efficient schools were in operation in 1888, and the number will be greater in 1889. Public sentiment favors a liberal expenditure of public money for educational purposes, and private liberality can be relied upon to make good any deficiencies. There are no "land grants" in Lincoln county; no horrid octopus stretching out its tentacles to crush our people; no Chinese dragon to weaken Love of labor. Our every citizen is free and a lover of freedom. Here there is no alliance between religion, politic, and manliness. Man is privileged to worship God in what form he pleases, or without form, to vote what ticket he pleases, or disfranchise himself. The Burn's theory is our only touchstone:

Rank is but the guinea's stamp
And man's a man for a' that.

The population of Lincoln county is mainly American—White Oaks is distinctively an American town. We have room, and to spare, for many thousand yet, of farmers, merchants, artisans, manufacturers, miners, prospectors, and ladies.

There is a piece of ground in this county for every inhabitant of the United States, 100x125 feet, or for each family in the United States almost an acre and a half. Or, if the land of this county should be distributed among all the people of the world there would be a piece for each man, woman and child 10x50 feet, or a lot for each family 25x100 feet, the usual size of a Los Angeles town lot.

The valuation of the county is upwards of $3,000,000, an increase of 900 per cent in 5 years. San Miguel county, (containing the important city of Las Vegas, and more than four times the population of our county,) was the only [illegible] which exceeds Lincoln in wealth last year. Total tax for all purposes is [illegible] per $100. County [illegible] years [illegible] surplus of the present [illegible].

Terms of subscription.

One year	2.00
Six months	1.00
Three months	.50

Subscriptions invariably in advance. Single copies 5 cents. Specimen copies free.

ARRIVAL AND DEPARTURE OF MAILS.

EASTERN MAIL.

Arrives daily at .... 6 a m.
Departs .... 7 p m

FORT STANTON MAIL.

Arrives daily at .... 5:30 p m
Departs .... [illegible]

RED CLOUD MAIL.

Arrives from Red Cloud, Thursdays, 2 p m
Leave White Oaks, Mondays, ... 10 a m

All mails close 30 minutes before departure.

Registered letters and packages should be presented one hour before departure of mail.

Office open on Sundays from 8 to 9 a. m and 4 to 5 p. m.

ELLA G. TIMONEY, P. M.

COUNTY DIRECTORY.

Probate Judge........ F. R. Lueras
Probate Clerk........ Geo. Curry
Sheriff........ D. C. Nowlin
Assessor........ J. W. Nesmith

County Commissioners,
M. Cronin, T. W. Henley, — Miller.
County School Superintendent,
F. H. Richmond.
Precinct No. 8, Directory.
Justice of the Peace........ J. B. Collier.
Constable........ J. P. C. Langston.

OFFICIAL DIRECTORY.

FEDERAL.

Delegate to Congress .... Antonio Joseph
Governor .... L. Bradford Prince
Secretary .... B. M. Thomas
Chief Justice .... E. V. Long
Associate Justices .... W. H. Whiteman
.... J. R. McFie
Surveyor General .... E. F. Hobart
U. S. Marshal .... Trinidad Romero
U. S. District Attorney .... E. A. Fiske
Collector Int. Rev .... J. P. McGrotty

Registers, Land Office.

Las Cruces .... E. G. Shield
Sant Fe .... A. L. Morrison
Roswell .... J. H. Mills

TERRITORIAL.

Att'y General .... E. L. Bartlett
Adj. General .... E. Wyllys
Treasurer .... A. Ortiz y Salazar
Auditor .... Trinidad Alarid

If You Have

CONSUMPTION | COUGH or COLD
BRONCHITIS | Throat Affection
SCROFULA | Wasting of Flesh

Or any Disease where the Throat and Lungs are Inflamed, Lack of Strength or Nerve Power, you can be relieved and Cured by

SCOTT'S EMULSION
OF
PURE COD LIVER OIL
With Hypophosphites.
PALATABLE AS MILK.

Ask for Scott's Emulsion, and let no explanation or solicitation induce you to accept a substitute.

Sold by all Druggists.
SCOTT & BOWNE, Chemists, N.Y.

LUMBER MILLS.

BLAZER'S
Saw and Plaining Mills.
South Fork Rio Tularosa,
Lincoln County. N. M.

Will saw and plane any kind of lumber and deliver at any point at reasonable rates.

J. H. BLAZER.

Mme. DEMOREST'S
RELIABLE PATTERNS
Are the only ones that will give a perfect fitting garment.

MME. DEMOREST'S
System of Dress Cutting.
Chart and Book of full directions, enabling any one to Cut and Fit perfectly.
Price, $3.00. Sent by mail, post paid, on receipt of price.

MME. DEMOREST'S
PORTFOLIO OF FASHIONS
AND WHAT TO WEAR
Is a large Magazine of 34 pages of Fashion Notes and Styles, illustrated with about 1,000 Cuts. Sent, post-paid, for 15 cents.

THE
Demorest Sewing Machine.
THIS STYLE ONLY
$19.50

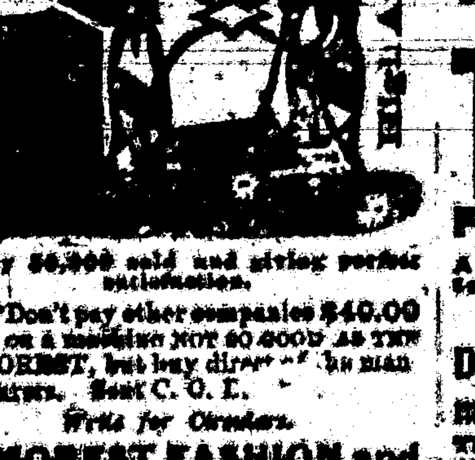

Nearly 50,000 sold and giving perfect satisfaction.

Don't pay other companies $40.00 profit on a machine NOT SO GOOD AS THE DEMOREST, but buy direct of the manufacturers. Sent C. O. D.

Write for Circulars.

DEMOREST FASHION and SEWING MACHINE CO.,
17 East 14th Street, New York City.

Lincoln Co. Leader.

WHITE OAKS, N. M.

Devoted to

NEWS,
POLITICS,
RELIGION,
TEMPERANCE,
INTEMPERANCE,
MINES and MINING
LIVE STOCK INTERESTS,
AGRICULTURE,
SENSE,
NONSENSE,
In fact EVERYTHING

of interest, good or bad, will be discussed or cussed in these columns.

WmCaffrey - - - Engineer

PISO'S REMEDY FOR CATARRH.—Best. Easiest to use. Cheapest. Relief is immediate. A cure is certain. For Cold in the Head it has no equal.

CATARRH

It is an Ointment, of which a small particle is applied to the nostrils. Price, 50c. Sold by druggists or sent by mail. Address, E. T. Hazeltine, Warren, Pa.

PISO'S CURE FOR CONSUMPTION
25 CTS. 25 CTS.
Best Cough Medicine. Recommended by Physicians. Cures where all else fails. Pleasant and agreeable to the taste. Children take it without objection. By druggists.

WHAT SCOTT'S EMULSION CURES

CONSUMPTION
SCROFULA
BRONCHITIS
COUGHS
COLDS
Wasting Diseases

Wonderful Flesh Producer.

Many have gained one pound per day by its use.

Scott's Emulsion is not a secret remedy. It contains the stimulating properties of the Hypophosphites and pure Norwegian Cod Liver Oil, the potency of both being largely increased. It is used by Physicians all over the world.

PALATABLE AS MILK.
Sold by all Druggists.
SCOTT & BOWNE, Chemists, N.Y.

THE MILLER ORGAN
IS THE FINEST AND BEST.

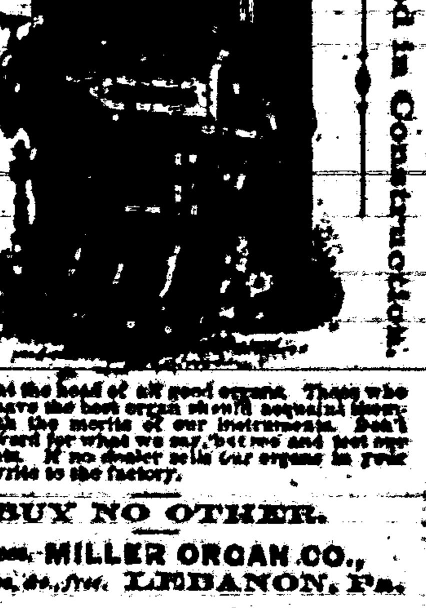

It stands at the head of all good organs. Those who desire to have the best organ should acquaint themselves with the merits of our instruments. Don't take our word for what we say, but see and test our instruments. If no dealer sells our organs in your locality, write to the factory.

BUY NO OTHER.

Address, MILLER ORGAN CO.,
Catalogues, &c., free. LEBANON, Pa.

FREE FREE

One Solid Gold Watch. Sold for $100, until lately. Best $85 watch in the world. Perfect timekeeper. Warranted. Heavy Solid Gold Hunting Cases. Both ladies' and gents' sizes, with works and cases of equal value. One Person in each locality can secure one free, together with our large and valuable line of Household Samples. These samples, as well as the watch, we send Free, and after you have kept them in your home for 2 months and shown them to those who may have called, they become your own property. Those who write at once can be sure of receiving the Watch and Samples. We pay all express, freight, etc. Address Stinson & Co., Box 812, Portland, Maine.

Tutt's Pills
FOR TORPID LIVER.

A torpid liver deranges the whole system, and produces

Sick Headache,
Dyspepsia, Costiveness, Rheumatism, Sallow Skin and Piles.

There is no better remedy for these common diseases than Tutt's Liver Pills, as a trial will prove. Price, 25c.

Sold Everywhere.

If you want address cards, visiting cards, or any kind of business cards, envelopes, neatly printed letter heads, statements, in lots any kind of blanks, call on us we'll do it. Job work done neatly quickly, and in a manner to suit all. Do you want posters, dodgers, handbills, programs, and in fact, anything that can be done with type and ink, if you can—we will do it for you, for

WE PRINT

Bills,
Cards,
Blanks,
Tickets,
Posters,
Receipts,
Programs,
Envelopes,
Bill Heads,
Pamphlets,
Statements,
Note Heads,
Letter Heads,
Visiting Cards,
Funeral Notes,
Wedding Invitations,

And everything else commonly done in a printing office. Call and see our samples and learn our prices.

Dobbins' Electric Soap

THE BEST FAMILY SOAP
IN THE WORLD.

It is Strictly Pure. Uniform in Quality.

THE original formula for which we paid $50,000 twenty years ago has never been modified or changed in the slightest. This soap is identical in quality to-day with that made twenty years ago.

IT contains nothing that can injure the finest fabric. It brightens colors and bleaches whites.

IT washes flannels and blankets as no other soap in the world does—without shrinking—leaving them soft and white and like new.

READ THIS TWICE

THERE is a great saving of time, of labor, of soap, of fuel, and of the fabric, where Dobbins' Electric Soap is used according to directions.

ONE trial will demonstrate its great merit. It will pay you to make that trial.

LIKE all best things, it is extensively imitated and counterfeited.

Beware of Imitations.

INSIST upon Dobbins' Electric. Don't take Magnetic, Electro Magic, Philadelphia Electric, or any other fraud, simply because it is cheap. They will ruin clothes, and are dear at any price. Ask for

DOBBINS' ELECTRIC

and take no other. Nearly every grocer from Maine to Mexico keeps it in stock. If yours hasn't it, he will order from his nearest wholesale grocer.

READ carefully the inside wrapper around each bar, and be careful to follow directions on each outside wrapper. You cannot afford to wait longer before trying for yourself this old, reliable, and truly wonderful

Dobbins' Electric Soap.

GOLD Gold is are mined, but those who write to Stinson & Co., Portland, Maine, will receive free, full information about work which they can do, and live at home, that will pay them from $5 to $25 per day. Some have earned over $50 in a day. Either sex, young or old. Capital not required. You are started free. Those who start at once are absolutely sure of snug little fortunes. All is new.

Subscribe for the LINCOLN COUNTY LEADER.

Lincoln County Leader,

Saturday, June 6, 1890.

SOCIETIES.

K. of P.—Baxter Lodge No. 9, Knights of Pythias, meet every Friday night at 7:30 o'clock. Visiting Knights are cordially invited to attend. JAS. REID, C. C. Edward Bennick K. of R. & S.

I. O. G. T.—White Oaks Lodge No. 40 meets every Saturday night at Castle Hall, at 8 o'clock. Visiting Templars earnestly invited. J. A. Woodland, C. T. James H. Parker, Sec.

G. A. R.—Kearney Post, No. 10, meets on the last Monday night of each month, at their Hall. N. W. Lane, P. C. J. C. Klepinger, Adjt.

White Oaks Congregational Church. Lord's Day Services—Morning, 11 o'c. Evening—7:30 o'clock. Sunday School—9:45 a. m. Weekly Bible reading Wednesday Eve. at 7:30 o'clock. Seats free. All are welcome. N. W. Lane, Pastor.

Directory of the Methodist Church. Preaching each Sunday in the month except the 2nd, at 11 a. m. and at 7 p. m. Sunday School every Sunday at 3 p. m., and Prayer Meeting every Thursday evening at 7 p. m. S. W. Thomas, Pastor in charge. A. Porter, P. E.

LOCAL ROUNDUPS

Luck sometimes makes a name,
But attention stick and solemn
Will give a man regular fame
When put in this peculiar column.

Ike Smith was prostrated on a sick-bed this week but is recuperating.

Prospecting is continued on the South Home-take with satisfactory results.

Col. Jewett left on Thursday for Santa Fe. He will be absent about two weeks.

Jas. A. Alcock returned Sunday from his trip to Kansas City and the Indian Territory. He reports seeing lots of rain on his trip. We saw none during his absence.

The New West Academy of White Oaks, Miss Abbie E. Hull, Principal, will close the year on Friday, the 13th inst. Look out for next week's Leader for full particulars.

The sinking of the North Home-stake well is being pushed with characteristic perseverance by the use of the Burleigh drill. The depth already attained is nearly 1,000 feet.

Mr. Geo. Sligh, of San Andreas, is on a visit to the Oaks with his family, to meet Mrs. A. G. Lane recently from San Pedro. He will remain a few days to attend to business and then return to his mountain home.

It is currently reported that W. M. Lane of this town, has taken the contract to carry the U. S. mail from the R. R. to Lincoln, via. White Oaks, 123 miles, for 4 years, commencing July 1st. prox. We bespeak for our enterprising townsman all the success he so richly deserves.

A Haunted House.

This body of ours has been likened to a tenement. How often is it a haunted apartment—the stomach. Ever flitting ghosts, dyspepsia, digestion ills and kindred terrors. What can break the spell, what contrals the fiend upon the unhappy organs? We answer unhesitatingly, Hostetter's Stomach Bitters, and we are warranted in the response by the recorded testimony of myriads, covering a period of over a third of a century. A course of the Bitters, begun in any stage of the affliction, and persistently followed, will terminate in cure positive, not partial. The Bitters restores tone to the epigastric nerve, renews and purifies the juices exuding from the cellular tissue that act upon the food digestively, expels bile from the stomach and the blood, and promotes a regular habit of body. Malaria, kidney complaint, nervousness, rheumatism and neuralgia give way to this medicine.

The Congregational Church of White Oaks will observe "Children's Day" Sunday next, devoting the usual hours of worship to it's observance. The morning service, commencing at 11 a. m., will consist of singing by the children and a few moments talk by the pastor. The evening service will consist of recitations, class and ... singing by the children and young people of the community, Church and Sunday School. All are cordially invited.

Don't forget the Deestrict Skule, to be presented by local talent, this Friday night, at the Town Hall. This will be one of the most laughable and entertaining pieces yet given to the community of White Oaks, and when it is remembered that the proceeds will be devoted to furnishing the Congregational Church of this town, surely so worthy an object and so interesting a subject will warrant the Leader in anticipating a full house. Tickets to be had at Goodman, Ziegler & Co's and Stewart's stores. Reserved seats 35 cents, unreserved seats, 25 cts.

Paul Mayer, the livery stable prince of White Oaks, is putting an addition to his already large and commodious stable. He is evidently making preparations to care for the iron horses of the El Paso & White Oaks R. R., so they will not take cold in this high altitude when they reach the City of the Oaks in the "sweet by-and-bye." That is as it should be. Paul was always a good kind hearted boy, and we are glad to see that he is the same in prosperity that he was in the days of his early boyhood.

The indications are favorable for an early forward movement in the building and completing of the El Paso & White Oaks R. R. With this consummation so devoutly wished for and with lead and silver daily appreciating, and the prospects being the best that the most favorable bills before Congress are being favorably considered, who will say that southern New Mexico is not, and in the near future will not be a more desirable locality for an industrious and prosperous people than any other.

Last Sunday, too late for church but just in time for meeting, a Scotch lassie, without even a kilt on, arrived at the Carrizo Hotel. Mrs Gallagher was captivated at it's appearance and pronounce it a bonnie lass, and having made ... the little one ... looked better albeit the purple hue on it's countenance, caused, of course, by being chilled before being dressed, has scarcely worn off yet. We hope the bairn may long live and become as good a cook as it's mother and grandmother.

Last Monday night four soldiers deserted from Ft. Stanton, taking with them four mules and a buck-board. They wheeled to the R. R. without relay, and leaving their turnout at Carthage took the cars (presumably lower berths on a Pullman,) and sped to some distant point. There have been many desertions from Ft. Stanton in the past but for style this bears the record.

The price of range cattle and sheep are steadily moving upward. Purchasers are almost daily seen on our streets. Some 2,000 head of cattle in this vicinity have recently been sold at good prices.—How can growlers longer sit around and angrily wait for the clouds to roll by; rather up and go to work; soon you will see the dawning of a brighter day.

Advice to Mothers.

Mrs. Winslow's Soothing Syrup, for children teething, is the prescription of one of the best female nurses and physicians in the United States, and has been used for forty years with never failing success by millions of mothers for their children. During the process of teething its value is incalculable. It relieves the child from pain, cures dysentery and diarrhea, griping in the bowels, and wind-colic. By giving health to the child it rests the mother. Price 25c. a bottle.

J. A. Erwin, of the Roswell Register, and the ablest blonde editor in New Mexico, paid us a very pleasant visit on Thursday last. He is not simply au fait as a pencil shover but has taken all the degrees becoming an accomplished gentleman. We hope to meet him many times again in our ho'y of holys.

The "Magill Oterro" Mining Co., of Ft. Scott, Kansas, are crowding the development of their property with commendable energy and flattering results. This mine, as is well known, is located on the east side of Baxter Mountain, in the White Oaks Mining district, about three quarters of a mile from, but in plain view of this town. Within the last four months a large amount of work has been done on the property under the superintendency of Mr. B. F. Gunn, of Ft. Scott, Kansas, one of the owners. A tunnel 150 feet in length has been run in the side of the mountain to prospect the mineral deposits, in which a body of ore was encountered giving an assay of the value of $20 per ton. At that time the prospecting of this ore body was not carried forward further than continuing the tunnel and ascertaining the width of the ore body. A new contract has just been commenced by sinking a shaft 50 feet in depth to ascertain the extent commanded by this new find.—Pannings made daily show very flattering indications. Any matters of interest connected with this enterprise will be faithfully noted in the Leader. In addition to the work already mentioned as done this year is a shaft of 40 feet in depth in another portion of the property.

The work of enumerating the population of the country commenced last Monday. The enumeration for White Oaks and Red Cloud will be done by our representative young townsman, Frank E. Conger. So, get ready to tell all you know about yourself and your family—your previous condition and prospective expectancy. Cut the number of notches on the stick to keep faithful tally of all the kids, and be sure you religiously give all your diseases and when and how you came in possession of them. Look over the medical dictionary and be sure you give the right name and when you expect to get rid of them. Don't fail to give the full amount of all your debts and mortgages, and how dearly you love your mother-in-law, &c., &c. Then shall you be happy and Uncle Sam will say "well done."

AUTOMATIC SEWING MACHINES.

Prices reduced. Every family can now have the best Automatic Sewing Machine in the market at reduced price. For particulars send for our new illustrated Catalogue. ... Machine. ... & Murphy Mfg Co., 435 and 437 West 13th St., N. Y. City.

LIST OF LETTERS

uncalled for and remaining in the White Oaks Post Office June 1, 1890.

Baldwin, J. B.
Simmons ...
Southerland, M.
Wood, Chas.
Wilcocks, F. A.

Persons calling for any of the above letters will please say "advertised."

Ella G. Timoney, P. M.

C. L. PEARMAN,

DEALER IN HARDWARE

The Only Exclusive Hardware and Tin Ware Store in the County.

Headquarters for Hercules Blasting powder and Ammunition of all Kinds.

WHITE OAKS, N. M.

YE PUBLIC EXAMINATION.

Of Coon Holler Deestrick Skule will be hold at ye building yclept Towne Halle, White Oaks, Friday nighte, ye 6th of June, Anno Domi 1890, N. S.

I. On ye waye to skule.
II. Ye Mornynge Seffion.
III. Ye Noone Houre.
IV. Ye Afternoon Seffion.

Pedagogue: Pythagoras Benni Carey.

Boye Scollers—Grover Cleveland, Benjamin Harrison, Simms Honeysuckle, Solomon Socrates Honeysuckle, Johnnie Bull, McCourt Honeysuckle, Hans Von Hemmper Stewart, Pete Jackson Brown, Michael O'Flynn Parker.

Maydenne Scollers — Susanna Savattila Hull, Prudence Ann Rudisille, Hannah Maria Parker, Betsy Jane Buckner Honeysuckle, Mehitable Bradford Lane, Peggo Experience Parson, Temperance Reed Honeysuckle, Jerusha J. Brown, Naomi De Lo McCourt.

Ye Superintending Committee.—Squire Josephus Ketchum Rudisille, Capt. Shubal Cotton McDonald, Mistress Sybil Stronge Honeysuckle.

N. B. At ye noone houre ye younge menne may afk to fee ye younge maydennes home, which is proppeyre.

N. B. For as much as ye babes in armes are fometimes troublefome, ye mothers are prayed to take them over to Nabour Pete McCourt, and he will give them catnip tea to footh them, if fo be they cry obftreperoufe.

N. B. Any younge folks that are fparking can have a fettle to themfelves if theyre payrents are wyllinge, butte ye Tything men will watch to fee that theyre conduct be proppeyre.

N. B. Ye younge menne are warned not to make eyes at ye maydenne fchollars, and fo difconcert them.

N. B. Ye goode people are requefted to put bye theyre fpruce gum.

Ye doors of ye Halle will be unlatched att earlie candle lighte, and ye examination will begin att 8 by ye clock.

Ye paffports to go inne maye be had Mondaye and after at the shops of ye fellow townsmen, Stewart, and Goodman & Ziegler.

Ye goode people who come early may choofe ye beft settles and avoyd wrynklin theyre Sunday clothes in ye crowde.

... P. F. Garrett, Surveyor & Notary Pub. Dealer in Realty.
UPSON & GARRETT,
Legal Agents and Conveyancers,
Roswell, N. M.

... abstracts of all lands ... Pecos Valley. No ... for inspection. Lands ... and located ... settlers.

Office ... Ranch, head of Northern Canal of Pecos Irrigation and Investment Co. Post office address—"Upson & Garrett, Roswell, N. M."

Mrs. Ella G. Timoney,
POST OFFICE BUILDING
White Oaks, N. M.
—Dealer in—
Fine Stationery,
Books,
Fancy Notions,
Pipes,
Cigar Holders,
Canes, &c., &c., &c.

Good Cigars from a nickel apiece up to two for a quarter.

By ordering through me I can secure you a first-class Watch, a Clock, or any article of Jewelry, at Eastern prices.

Subscriptions taken for any Book, Magazine or Newspaper published in the U. S. or British Dominions.

Subscribe for the Lincoln County Leader.

John A. Brown & Bro.
Staple & Fancy Grocers, White Oaks, N. M.

CALL AT THE
LITTLE CASSINO,
—FOR—
Fine Imported and Native
Wines, Liquors and Cigars
Gus Schinzing, Prop.

The Carrizozo Meat Market
(OPPOSITE WEEDS.)
Treat, Cline & Gibbons, Proprietors.

Time strictly limited to 30 days. J. P. C. Langston, Collector

... Native Beef and Mutton constantly on hand. Sausage of every description.

LARGES[redacted]
Best Goods[redacted]

These ... safely ... constitute ... mend the ... everything ... and Shoes.
I ex... porium, ... ceries in ... hibited ...

R[redacted]
a Special... Don't ...

So[redacted]
J...
Comfor... best the ...

THE REPRO
OF THE FOLLOW
CANNOT BE
[redacted]
OF THE C
Southwest

RAC[redacted]
TXE
BEST
FARM EXPRESS LAUNDRY BUSINESS WAGONS OF EVERY ...
CARTS ...
PRICE LIST

FISH BROS WAGON CO.
RACINE, WIS.

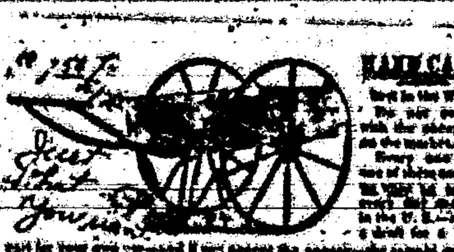
HAND CARTS ... best in the World.

GOLD ... is worth $500 per pound ...
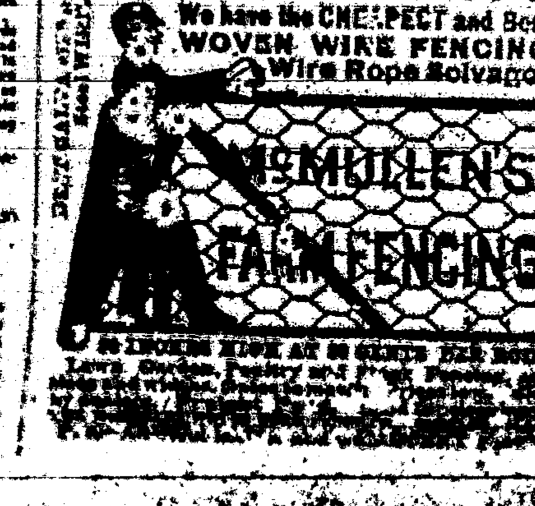
HOW'S YOUR FENCE?
We have the CHEAPEST and Best WOVEN WIRE FENCING Wire Rope Selvage.