Lincoln County Leader.

Probate Clerk, March '90

Devoted to the Best Interests of Lincoln County and the Development of Its Resources.

VOLUME 3. WHITE OAKS, LINCOLN COUNTY, N. M., SATURDAY, JULY 19, 1890. NUMBER 42

PROFESSIONAL CARDS

THIS PAPER may be found on file at Geo. P. Rowell & Co's Newspaper Advertising Bureau (10 Spruce St.), where advertising contracts may be made in NEW YORK.

ADVERTISERS and others, who wish to examine this paper, or obtain estimates on advertising space when in Chicago, will find it on file at 45 to 49 Randolph St., the Advertising Agency of LORD & THOMAS.

John Y. Hewitt.
ATTORNEY AT LAW,
WHITE OAKS.....LINCOLN COUNTY
NEW MEXICO.

GEO. B. BARBER,
—ATTORNEY AT LAW—
White Oaks.....N. M
Will practice in all the Courts of the Territory and in the U. S. Land Offices.

E. McB. TIMONEY.
Late Register U. S. Land Office, Boise City, Idaho.)
ATTORNEY-AT-LAW.
Office—White Oaks Avenue,
WHITE OAKS.....N. M

D. J. M. A. JEWETT,
ATTORNEY-AT-LAW.
WHITE OAKS N. M.

WILLIAM S. RYAN,
COUNSELOR AT LAW.

Lincoln County Leader.

PUBLISHED EVERY SATURDAY, $2 PER YEAR

Saturday, July 19, 1890.

Wm. Gallagher, Editor & Proprietor

Entered at the Post Office at White Oaks, N. M., as second class matter.

THE CHICAGO WEEKLY NEWS, and LINCOLN CO. LEADER, 1 year $2.75

AMUSING YET SICKENING.

One of the amusing features of New Mexico journalism is the gravity and earnestness with which some of our Democratic brethern expose their dense and impenetrable ignorance. Some small soul from Wisconsin, Kansas or Colorado moves into New Mexico, and gets hold of a 7x9 Democratic organ. He knows nothing of the history, of the politics, or of the needs of the country—nothing of it's people, customs, ambitions or leaders. He would need an interpreter to help him ask a native for a piece of bread or a pinch of salt But forsooth, he tells you all about what the "Mexicans" think, say, [illegible] you just [illegible] demands [illegible] tions of [illegible] dly ig- [illegible] istory of [illegible] re ignorance [illegible] positions [illegible] nothing [illegible] progress [illegible] gether [illegible] who [illegible] gether [illegible] s life- [illegible] with all [illegible] e. As [illegible] formed [illegible] the fact [illegible] laughing [illegible] gines [illegible] fluence [illegible] n fact, [illegible] spar- [illegible] ult of [illegible] make [illegible] small- [illegible] week [illegible] the [illegible] we de- [illegible] like [illegible] Defiance on [illegible] panty [illegible] use.— [illegible] more [illegible] n our- [illegible] greatness [illegible] tween [illegible] and [illegible] will [illegible] heart- [illegible] many [illegible] have no opposition able to make our campaign interesting.

REPRODUCTION
LLOWING DOCUMENT
T BE IMPROVED
TION
THE ORIGINAL
st Microfilm

of building Satisfaction guaranteed

Carizo Hotel.

WHITE OAKS.....NEW MEXICO

WM. GALLAGHER, Prop.

This Hotel is a new brick structure and is furnished throughout with new furniture. Sleeping rooms are well supplied with clean and comfortable beds, and provided with light and ventilation. Table supplied with the best the market affords. Every care taken of, and attention paid to wants of transient guests.

CHAGES REASONABLE

GOLD "It is no secret, but those who write to Hallett & Co., Portland, Maine, will receive, free, full information about work which any one can do, and live at home, by devoting their spare moments to it. Many have made over $50 in a day. Remember, it costs nothing to send a postal card for a trial, and you will then see your way clear to make a fortune. The only work for the disabled and those desiring work at home. All succeed.

Infernal Ingenuity.

Could scarcely devise more excruciating tortures than those of which you see the evidences in the face of a rheumatic or neuralgic sufferer. The agonies are the consequence of not checking a rheumatic or neuralgic attack at the outset. Hostetter's Stomach Bitters has been found by skillful medical practitioners to possess not only remedial, but defensive efficacy, where those diseases exist, or a tendency to them is exhibited. Surely this pleasant, but safe botanic medicine, bearing, too, such high scientific sanction, is better than the poisons often employed, but most unsafe, not only in continuance, but in isolated doses. The blood is purified thoroughly from the rheumatic virus, and the nerves, slightly impaired upon, saved from illness and direful throes by this benign, saving medicine, which likewise exhibits marked efficacy for malaria, kidney complaints, dyspepsia, constipation and liver complaint.

Gen. Jno. C. Fremont, grand old man, died this week.

The Silver Fight Ended.

The long continued struggle for the masses of the country to provide an ample and substantial currency with which to transact the business of this country has ended in a substantial victory for silver, by the Senate adopting the report of the conference committee on the 10th inst., by a majority vote of 13 in it's favor. There is no question but the House will follow the Senate's lead and the bill as passed will speedily become a law by receiving the signature of the President.

As adopted the bill provides for the purchase of 4,500,000 ounces of silver per month, and the certificates issued thereon to be redeemed in coin, not bullion, and these certificates to be legal tender for all debts, unless otherwise specified in the contract. While free coinage, as such, has failed, yet the act makes it mandatory on the part of the Secretary of the Treasury to coin all the silver that can be produced in this country. Yes, it will fully absorb the entire product except that portion needed outside of the amount to be coined To us this carries a strong flavor of free coinage.

This a victory of great significance for the administration as it virtually redeems it's pledge in this particular made to the people of the country in the Republican platform of 1888. While many of the warmest friends of silver, especially in the West, would far rather have seen silver made free in it's coinage, yet the result shows they have struggled not unsuccessfully in reaching the end obtained. While some of the Democratic members of the Senate must have voted with the Republicans in the adoption of the report, yet, as a party, they have fought against this result by posing as the friends of free silver, which was only assumed as they well knew that such a bill would have been vetoed by the Executive, thus looking to the securing of political capital rather than the public weal. Had there been the shadow of a possibility of free coinage becoming a fact, as a whole the party would have voted nearly solidly against it.—The producing classes of the country have reason for rejoicing at the results, especially the farmers of the country, and the silver producing States and Territories at this unlooked for success and prosperity which has been in [illegible] Prosperity will now [illegible] advance over a large [illegible] tient people.

LATER—Since the above was put in type the Silver Bill passed the House. This on the 12th inst., by a strict party vote of 122 to 90. Thus has this public measure, of such general and preponderant local interest to New Mexico and this immediate locality been engineered through the stormy political sea and now goes to the President for his sanction, which it will receive and become a law. All but democrats will rejoice at this. The Nero's cannot be comforted.

ADVICE TO MOTHERS.

Mrs. Winslow's Soothing Syrup for children teething, is the prescription of one of the best female nurses and physicians in the United States, and has been used for forty years with never failing success by millions of mothers for their children. During the process of teething its value is incalculable. It relieves the child from pain, cures dysentery and diarrhœa, griping in the bowels, and wind colic. By giving health to the child it rests the mother. Price 25c. a bottle.

A MASTERLY REPORT.

White Oaks' Building Stone.

We print below extracts from the report of Prof. B. H. Dye, of this place, to Frederic F. Chisholm, Special Agent of the 11th U. S. Census—Mines and Mining, Division of the Rocky Mountains, upon the subject of Building Stone Prof. Dye's report was substantially as follows:

* * *

Replying to your request for information concerning "Building Stones" in this vicinity, I will state that they exist in great variety and inexhaustible quantities.—Building stones are found in this section of New Mexico in—

First—The Silurian system.

Second—The Triassic system.

Third—The Cerotaceous system.

In this, Lincoln County, the mountain limestones of the silurian system are principally magnesian, non-mineral bearing, and usually the original stratification has not been obliterated by metamorphism although chrystalization has progressed to such a degree that evidences of their organic origin are seldom encountered. Mountain movement has brought the silurian rocks to the surface all along the Sierra Blaca range, and in the canyons leading out to the plains, the above mentioned limestones are exposed in unlimited quantities, and of any desired thickness.—Where eruptive rocks have been intruded these limestones show more or less evidences of marbelization. In the immediate vicinity of White Oaks extensive beds of marble exist, of white, black, grey black and white, and green, and white varieties. The white marbles are coarse grained; the others are of fine texture and exceedingly brittle. These marbles, in certain localities, have been exposed since Palæozoic times, and yet show but slight evidences of disintegration. They exist in layers of from two to six feet in thickness. They are of easy access, but in the absence of transportation facilities have never been utilized, and are, at this time, a part of the public domain.

One of the exceptional features of the geology of this region is the peculiar oscillations which have occurred between the Sierra Blanca and the Oscura ranges of mountains. Early in the Triassic period the Sierra Blanca range was elevated far above the Triassic Oscura and the Oscura range, deeply submerged. But slight deposition of the jura-trias rocks occurred in the Sierra Blanca range, while in the Oscura range many hundred feet in thickness of the jura-trias rocks were deposited. These rocks are of the usual red and brown sandstone varieties so much admired and utilized in the East. But there occurs among them extensive beds of a dark red and black mottled sandstone, perfect in chrystalization, and in beauty very far surpassing anything the East can produce.—These sandstones occur in great variety as to thickness. Extensive beds of flagging stones occur in the upper series, while lower down, and thoroughly exposed in the canyons, are seen, tier upon tier, massive beds of red, brown, and red and black-mottled sandstone, of easy access and in quantity sufficient to supply the world with "brown stone fronts."

About the close of the Jurassic period the Oscuro range was elevated, since which time it has not been submerged; hence an entire absence of Cretaceous and Tertiary rocks. In that range erosion has performed a great work, has plowed the canyons down to the mother granite and exposed it's complete history. The range is now but a wreck of it's former greatness.

About the opening of the Cretaceous period the Sierra Blanca range was mostly submerged, and an extensive deposition of the Cretaceous rocks occurred along it's flanks, and in the estuaries of the Cretaceous seas and about the close of this period, or early in Tertiary time the Sierra Blanca range was re-elevated and the Cretacious rocks extensively faulted, and where not lifted virtually giving them the familiar "stone wall appearance," are tilted, extensively eroded and of easy access. In this formation and particularly in the Laramie series, inexhaustible quantities of gray and drab sandstone of excellent quality and of indefinite variety as to thickness are found. The world's demand for building stone will never exhaust the supply presented in the region above considered.

FROM LINCOLN.

A DEMOCRATIC POW-WOW.

Lincoln, N. M.,
July 10, 1890.

MY DEAR MAJOR:

Good rains have brought joy to the hearts of our people. Plenty of grass and good crops will be the result of the year and consequently prosperity will crown our efforts in 1890.

Politics begin to absorb the attention of our people and the voice of the candidate is heard in the land.

Hewitt, McDonald and Langston of your town came down Sunday to attend to business before the County Board and also to look after their fences.

Mc. might save himself the trouble of looking after his posts and wire in Lincoln precinct. He used to be the "boss" of the great Democracy, but that was a long time ago. If he appears on the Democratic ticket hereafter there will be more clubs than ballots for him in Lincoln.

Your man Hewitt is not much more popular here. He will and he won't, he does and he don't.—He is on both sides of the fence at once, "according to circumstances." We like a man who can and will say what he is for and what he is against.

Langston wants to be sheriff but wont he. Hewitt and McDonald wont be let in for so good a thing as that. If they get anything it will have to be something modest.

Your "delegation" tried to get up an old fashioned Democratic meeting Monday night. They succeeded in getting together about thirty people, the larger number of whom went out of simple curiosity. They orated at great length about the wicked Republicans but offered no syllable of information as to any purposes of their own. It was absolutely necessary that they should obtain a "Mexican" wherewith to decorate their meeting. This proved a very hard job. Finally they induced poor Ysidore Chavez from Farmerville, to come in and make a speech of himself, but it cost a good deal of native wine and the promise to make him Probate Judge to get him there.

Ysidore was not quite clear what was the matter with him, but the was sure that he wanted to be Judge, and so informed his auditors very frankly.

Our native people fully understand the game. They have had Democratic promises until they are tired of them. The "leading Democrat" has always been their good friend from about July to November of election years.—From the close of the polls until campaign time came round again the "leading Democrat" has always been wont to refer to his late friend (?) as a "damned greaser." If our native people have needed a favor at any time when their votes were not of immediate importance they have had to go to Republicans for them. Such favors and protection as they could honestly ask, they have always obtained from Republicans, even when they had themselves voted the Democratic ticket. By Republicans they have been accustomed to be treated as gentlemen at all times of the year, after election as well as before it. They have dried up the difference. They know who their friends are and the greater part of them, including nearly all the intelligent and enterprising native people and all who have no axe to grind, have turned their backs upon the Democratic party forever. They will assist in burying the corpse progressive, Mexican hating Democracy in November next, and I will bury it to stay.

If your White Oaks Democrats wish to keep up even the semblance of an organization in Lincoln they had better keep their so called leaders exclusively for home use. They dont take with our people.

Yours Truly,
A. E. D'Bonaventure.

George Bancroft, who was Secretary of the Navy for a year and a half in the administration of President Polk, is the oldest ex-Cabinet officer, both in age and date of service, now living.

AUTOMATIC SEWING MACHINE!

Prices reduced. Every family now can have the *best* Automatic Sewing Machine in the market at reduced price. For particulars send for our new Illustrated Circular with samples of stitching. Our Illustrated Circular shows every part of the Machine perfectly, and is worth reading for even if you *have a* Machine. Jenso & Murphy Mfg. Co., 455 and 457 West 30th St., New York City.

"Wife Cyrus, I am sure young Sycamore is becoming serious in his attentions to our Susie." "Husband—Nonsense! What makes you think so?" "He wears a new necktie every time he comes." "Do you think Susie cares anything for him?" "I know she does. She hasn't eaten an onion this week."—Chicago Tribune.

The coming fall will witness the downfall of Lincoln County Democracy.

Lincoln County Leader

[illegible]

SOCIETIES.

Ko-f-P.—Baxter Lodge No. 2, Knights of Pythias, meet every Thursday night at 8 o'clock in Pythian Hall. Visiting Knights are cordially invited to attend.

JAS. REID, C. C.

EDWARD PENNICK, K. of R. & S.

L. O. O. T.—White Oaks Lodge No. 49, meets every Saturday night at Castle Hall, at 8 o'clock. Visiting Brothers earnestly invited to attend.

J. A. WOODLAND, L. T.

JAMES H. PARKER, Sec.

G. A. R.—Kearney Post, No. 10, meets on the first Monday night of each month, at their Hall.

N. W. LANE, P. C.

J. E. KLEPINGER, Adjt.

WHITE OAKS CONGREGATIONAL CHURCH.
Lord's Day Services—Morning, 11 o'clock.
Evening—7:30 o'clock.
Sunday School—9:45 a. m.
Weekly Bible reading, Wednesday Eve at 7:30 o'clock—Seats free. All are welcome.

N. W. LANE, Pastor.

DIRECTORY OF THE METHODIST CHURCH.
Preaching each Sunday in the month except the 2nd, at 11 a. m. and at 7 p. m. Sunday School every Sunday at 3 p. m., and Prayer Meeting every Thursday evening at 7 p. m.

S. W. THOMAS, Pastor in charge.
A. POTTER, P. E.

LOCAL ROUNDUPS

Luck sometimes—but not always. But printers can make a good salary will give a man peculiar fancy will put in this paragraph.

ICE-CREAM at Gallagher's Hotel Saturday night.

WILL GALLAGHER hit the dirt road for Carthage this week.

MRS. Sally McPherson now gets her LEADER at Piedmont, Ala.

WE regret to learn that Colonel Milne lies critically ill at his home in Roswell.

THERE are now 44 stars on our National Banner. New Mexico will make the 45th.

THE Republican League will meet in Territorial Convention at Santa Fe on the 25th inst.

FOR prizes offered by Jaffa, Prager & Co., to best letters by children of Lincoln County, Robbie H. Lane carried off a pair of gold cuff buttons and John Gallacher a fine gold pen. Well done, boys.

FOR SALE.—Capt. Overton's very handsome and gentle bay team and White Oaks built wagon. Very stylish, strong and useful. Also a pretty riding pony. Address Lieut. Pershing, Ft. Stanton, N. M.

OUR cook, Ike Smith, left with Jake Ziegler this week for San Pedro. Unless he quits putting our elbow out of joint, getting sick and running around the bailiwick with Jews we'll get a divorce from her, sure.

THE other day, at Pinos Altos, Edward Fountain, son of Col. A. J. Fountain, of Las Cruces, had some words with a Mexican woman when she fatally shot him. Before dying the young man exonerated the woman.

ADVICE TO MOTHERS.
Mrs. A. Parlow's SOOTHING SYRUP, for children teething, is the prescription of one of the best female nurses and physicians in the United States, and has been used for fifty years with never failing success by millions of mothers for their children. During the process of teething it relieves the child from all pain, cures wind colic, regulates the bowels, and by giving health to the child it rests the mother. Price 25c. a bottle.

CHALMERS C. SCHRONTZ, son of S. B. Schrontz, the well known mining and mill man, whose family reside in this place, returned to his home this week after an absence of nearly nine months.—Chalmers has been attending school at Coldwater, Mich., during this time and comes back with a good record as a student, standing in his studies as a whole at 85 per cent. This is a good record for a young man of 16 years, and we congratulate him as well as his family, and extend to him a hearty welcome to his old home. Mr. S. B. Schrontz is in Costa Rica, Central America, representing the well known firm of Chalmers, Frazer & Co., Chicago.

[illegible] it was a thing of beauty but not joy forever, as it soon vanished but not until both end of the crescent rested on the horizon, enclosing all it's beauteous colors, accompanied by a second, not as bright but as complete as itself.—The moon, just emerging from it's cloudy surroundings in the eastern sky, shed it's mellow light on the falling rain drops, which, acting as so many prisms, gave the startling results. Lunar rainbows are occasionally seen, but this instance was of just that peculiar character as can only be seen and appreciated in these high altitudes. The accompanying flashes of lightning with the deep bass toned thunder, made the sight at once grand and sublime. This phenomenon will never be forgotten by those who witnessed it.

WE very rarely publish private letters, but the following from the gifted pen of our old-time friend, Col. Morrison, reads too eloquently for one pair of ears—hence we extract from it:

Santa Fe, N. M.,
July 2, 1890.

DEAR MAJOR:

I am delighted to know that you are coming to represent the gallant men of Lincoln at our Convention. We need you down here very lonely without you. Lincoln was the first county to elect delegates. This is a happy omen as there is an irresistible attraction about that sacred name which every loyal heart responds to instinctively. Where Lincoln leads Victory must follow. And I sadly remember that this is the anniversary of the day when our other beloved martyr, Garfield, received the bloody assassin's bullet. Peace to their souls. But, "God yet reins and the Government in Washington still lives." They are with God, but they have bequeathed their principles to us, and we must not, will not prove recreant to that sacred heritage.

We are doing well here and are hopeful of rescuing our county from the grasp of the democracy. Heaven defend the right.

Ever Your Friend,
A. L. MORRISON.

THE Fourth of July celebration held at Lucras' Ranch, under the auspices of the Mexican Republicans, was largely attended and enjoyed by all visitors.

Col. Heman, was, by vote, declared chairman, and Juan Chaves vice. Ed. Uebrick was chosen Secretary.

Addresses were delivered by Capt. E. McB. Timoney, L. Cruz Gallegos, Geo. B. Barber, Esq., Miguel Mais, Aniceto Lucras, Juan Chaves ya Trujillo, Jr., and Col. Heman.

Refreshments and excellent music were provided and a good time generally had.

Infernal Ingenuity
Could scarcely devise more excruciating tortures, than those of which you see the evidences in the face of a rheumatic or neuralgic sufferer. The agonies are the consequence of not checking a rheumatic or neuralgic attack at the outset. Hostetter's Stomach Bitters has been found by skillful medical practitioners to possess not only remedial, but defensive efficacy, where those diseases exist, or a tendency to them is exhibited. Surely this pulsant but safe botanic medicine, bearing, too, such high scientific sanction, is better than the poisons often employed, but most unsafe, not only in continuance, but in isolated doses. The blood is depurated thoroughly from the rheumatic virus, and the nerves, slightly impinged upon, saved from ultimate and direful throes by this benign, saving medicine, which likewise exhibits marked efficacy for malaria, kidney complaints, dyspepsia, constipation and liver complaint.

Sister—"Johnnie, if you slide down the bannisters again mamma will whip you."

Johnnie—"Yes; but if I slide down enough I'll get so tough it won't hurt."

Gen. Clinton B. Fisk, the great prohibitionist, is dead.

STEPHEN'S COLLEGE
Possesses superior advantages for educating YOUNG LADIES. Courses of study the most thorough and complete; teachers of the best attainments in every department; Music, Vocal and Art departments unsurpassed; fares and beautiful grounds; new gymnasium recently established; healthy and beautily located. For catalogue address Rev. L. W. Rankin, Pres., Columbia, Mo.

3 THREE MONTHS FOR TEN CENTS .10
THE HOME MAGAZINE
Conducted By Mrs. John A. Logan.
Is just full and running over with good things.
LONG STORIES AND SHORT STORIES
And Stories for all the "stair-steps" in the family, from the "wee-tots" to the "Grand-Folks."
THERE ARE TALKS
ABOUT THE DINING-ROOM;
ABOUT WHAT TO WEAR AND HOW TO MAKE IT;
ABOUT SOCIETY;
ABOUT BOOKS;
With charming Word Pictures on all sorts of subjects, by our best wood painters.
Mrs. Logan's Reminiscences of Washington Life
WILL SOON APPEAR.
BESIDES all the other good things, we are preparing and now presenting a series of the most effective illustrations of
VICE-PRESIDENT MORTON'S HOME;
SECRETARY BLAINE'S HISTORIC HOME;
POSTMASTER-GENERAL WANAMAKER'S HOME;
With other celebrated Homes of our Capital.
This Handsomely Illustrated Large-Page Magazine, all for TEN CENTS (silver or stamps) THREE (3) MONTHS. Try it.
SUBSCRIPTION PRICE PER YEAR, FIFTY CENTS.
Address, THE BRODIX PUBLISHING CO.,
Mention this paper. WASHINGTON, D. C.

NOTICE.—Every able bodied male inhabitant of Precinct No. 8, between the age of 21 and 50, and subject to road work, is hereby notified to meet at Ozanne's office, on Monday morning, July 14, at 7 o'clock, for the purpose of working the public roads Monday and Tuesday, July 14 and 15. Every person owning a team of horses, mules or oxen and who travels over the roads with any kind of vehicles, are required to work one day with such team.—See Revised Laws of 1884, page 194.

Any person may be excused from such work by paying to the road supervisor one dollar and fifty cents for each team, and two dollars for the two day's work required.

All who will come to work out their road tax are requested to bring what tools they may have, such as picks, grubbing hoes, shovels, spades, axes, plows and scrapers.

Those who prefer to pay the required amount rather than work the roads must settle according to law on or before July 17, '90, with the road supervisor, as a list of all delinquents will be made after that date and they will be dealt with as the law requires.

U. OZANNE,
Road Supervisor Precinct No. 8.

When I think of the towel, the old fashioned towel, that used to hang up by the printing house door, I think that nobody in these days of shoddy can hammer out iron to wear as it wore. The tramp who abused it, the devil who used it, the comp who got it when these two were gone, the make-up and foreman, the editor, poor man, each rubbed some grim oil while they put a heap on. In, over and under, 'twas blacker than thunder 'twas harder than poverty, rougher than sin; from the roller suspended, it never was headed, and it flapped on the wall like a banner of tin. It grew thicker and rougher and harder tougher, and daily put on a more inkier hue, until one windy morning, without any warning, it fell to the floor and was broken in two.—Bob Burdette's Towel.

C. L. PEARMAN,
DEALER IN HARDWARE
The Only Exclusive Hardware and Tin Ware Store in the County.

Headquarters for Hercules Blasting powder and Ammunition of all Kinds.
WHITE OAKS, N. M.

Mrs. Ella C. Timoney,
POST OFFICE BUILDING
WHITE OAKS, N. M.
—DEALER IN—
Fine Stationary,
Books,
Fancy Notions,
Pipes,
Cigar Holders,
Canes, &c., &c., &c.
Good Cigars from a nickle apiece up to two for a quarter.
By ordering through me I can secure you a first-class WATCH, a CLOCK, or any article of JEWELRY, at eastern prices.
Subscriptions taken for any BOOK, MAGAZINE or NEWSPAPER published in the U. S. or British Dominions.

Ed. L. Bonnell.
—DEALER IN—
LUMBER,
SHINGLES,
DOORS,
WINDOWS, &c.
A full supply of
Building-materials
Subscribe for the LINCOLN COUNTY LEADER.

HOW'S YOUR FENCE?
We have the CHEAPEST and Best WOVEN WIRE FENCING
Wire Rope Selvage.
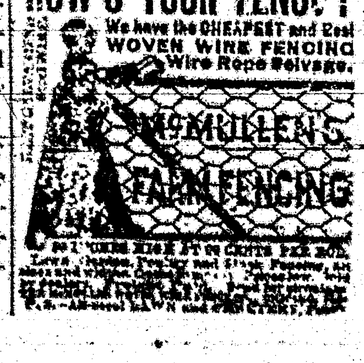

FINE TEAS
Chas. & Tom Co.
John A. Brown & Bro.
Staple & Fancy Grocers, White Oaks, N. M
CALL AT THE
LITTLE CASSINO,
—FOR—
Fine Imported and Native
Wines, Liquors AND Cigars
GUS. SCHINZING, PROP.

The Carrizozo Meat Market
(OPPOSITE WEEDS.)
G. S. TREAT, Prop.
Time strictly limited to 30 days. J. P. C. Langston, Collector
at Native Beef and Mutton constantly on hand. Sausage of every description.

LARGEST STORE.
Best Goods! Latest Styles!
LOWEST PRICES.
These form a quartette of desirable store inducements. I can safely and truly lay claim to all of them. Every item which goes to constitute Men and Boy's Apparel I have, and at prices which commend themselves to the judicious and economical buyer. Also, everything which goes to make up a well dressed Lady, from Hosiery and Slices, to Hats and Feathers.
I extend a cordial invitation to the general public to visit my emporium, where they will find what is enumerated above, as also, Groceries in profusion, Hardware and Tinware, and everything ever exhibited in a General Store.
Ranch Supplies!
a Specialty.
Don't fail to visit the "Old Reliable."
W. H. WEED.

Southwestern Hotel.
WEST END WHITE OAKS AVENUE.
Jno. A. Brothers, Proprietor.
Comfortable rooms, good beds, and the table supplied with the best the market affords

PARRY MFG. CO.,
INDIANAPOLIS, IND.
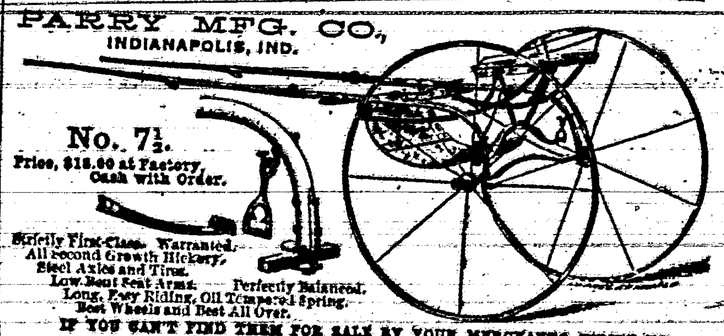
No. 7½.
Price, $18.00 at Factory, Cash with Order.
Strictly First-Class. Warranted.
All second Growth Hickory,
Steel Axles and Tires.
Low Best Seat Arms. Perfectly Balanced.
Long, Easy Riding, Oil Tempered Spring.
Best Wheels and Best All Over.
IF YOU CAN'T FIND THEM FOR SALE BY YOUR MERCHANTS, WRITE US.

Lincoln County Leader.

Probate Clerk, March '90

Devoted to the Best Interests of Lincoln County and the Development of Its Resources.

VOLUME 8. WHITE OAKS, LINCOLN COUNTY, N. M., SATURDAY, JULY 19, 1890. NUMBER 42

PROFESSIONAL CARDS

THIS PAPER may be found on file at Geo. P. Rowell & Co's Newspaper Advertising Bureau (10 Spruce St.), where advertising contracts may be made in NEW YORK.

ADVERTISERS or others, who wish to examine this paper, or obtain estimates on advertising space when in Chicago, will find it on file at 45 to 49 Randolph St., the Advertising Agency of LORD & THOMAS.

John Y. Hewitt,
ATTORNEY AT LAW.
WHITE OAKS.....LINCOLN COUNTY
NEW MEXICO.

GEO. B. BARBER,
—ATTORNEY AT LAW—
White Oaks.....N. M
Will practice in all the Courts of the Territory and in the U. S. Land Offices.

E. McB. TIMONEY,
Late Register U. S. Land Office, Boise City, Idaho.)
ATTORNEY AT LAW.
Office—White Oaks Avenue,
WHITE OAKS.....N. M

D. J. M. A. JEWETT,
ATTORNEY-AT-LAW.
WHITE OAKS N. M.

WILLIAM S. RYAN,
COUNSELOR AT LAW.
Lincoln.....New Mexico
WM. B. CHILDERS Albuquerque.
C. L. JACKSON, Socorro
Childers & Jackson,
ATTORNEYS AT LAW,
Albuquerque and Socorro, N. M.
Will practice in Lincoln County.

THEO. W. HEMAN
Real Estate and Mining Agency
Fire Insurance and Notary Public.
WHITE OAKS. NEW MEXICO

W. C. McDONALD.
U. S. MINERAL DEPUTY SURVEYOR.
—AND—
Notary Public
White Oaks, New Mexico.

JAS. A. TOMLINSON.
Physician, Surgeon & Accoucher.
Offers his services to the public.
OFFICE IN DRUG STORE, LINCOLN.

Lincoln Hotel.
LINCOLN, N. M.
[illegible]
J. A. BURNETT,
Real Estate and Mining Agent,
WHITE OAKS, N. M.

P. C. BEALL,
CONTRACTOR & BUILDER.
Stands prepared to take contracts for erecting cut stone, rock, marble, adobe, or any other kind of building. Satisfaction guaranteed

Carizo Hotel.
WHITE OAKS.....NEW MEXICO
WM. GALLAGHER, Prop.
This Hotel is a new brick structure and is furnished throughout with new furniture. Sleeping rooms are well supplied with clean and comfortable beds, and provided with light and ventilation. Table supplied with the best the market affords. Every care taken of, and attention paid to wants of transient guests.
CHARGES REASONABLE.

GOLD [illegible]

Lincoln County Leader.

PUBLISHED EVERY SATURDAY, $2 PER YEAR

Saturday, July 19, 1890.

Wm. Gaffney, Editor & Proprietor

Entered at the Post Office at White Oaks, N. M., as second class matter.

THE CHICAGO WEEKLY NEWS and LINCOLN CO. LEADER, 1 year $2.75

AMUSING YET SICKENING.

One of the amusing features of New Mexico journalism is the gravity and earnestness with which some of our Democratic brethern expose their dense and impenetrable ignorance. Some small soul from Wisconsin, Kansas or Colorado moves into New Mexico, and gets hold of a 7x9 Democratic organ. He knows nothing of the history, of the politics, or of the needs of the country—nothing of it's people, customs, ambitions or leaders. He would need an interpreter to help him ask a native for a piece of bread or a pinch of salt But forsooth, he tells you all about what the "Mexicans" think, say, do, and will do. He tells you just what New Mexico needs, demands and must have.

Of the political combinations of New Mexico he is profoundly ignorant. Of the past history of her public men he is more ignorant still. Of the predispositions of her leaders he knows nothing whatever. In his political prognostications he puts men together in imaginary combinations who would hardly lie quietly together in a cemetery, and separates life-long associates and friends with all the recklessness of ignorance. As self-sufficient as he is ill-informed he has no conception of the fact that his lugubrations excite laughter and contempt. He imagines that he exerts a weighty influence for his party cause when, in fact, the intelligent members of his party blush for him, and the result of his "monkey work" is to make his party's effective strength smaller and weaker from week to week tie it, brethern. Between the class of Democratic editors we describe and the class who, like Gallagher and Ross, are Dymocrats for revenue and revenge only, you are doing good missionary work for the Republican cause. You are doing a work for us more effective than we could do for ourselves.

In it all we have but one regret. It is not unlikely that between the results of our own work and yours, the Democratic party will be so far weakened and disheartened in November, that for many years we will have no opposition able to make our campaign interesting.

Infernal Ingenuity

Could scarcely devise more excruciating tortures than those of which you see the evidences in the face of a rheumatic or neuralgic sufferer. The agonies are the consequence of not checking a rheumatic or neuralgic attack at the outset. Hostetter's Stomach Bitters has been found by skillful medical practitioners to possess not only remedial, but defensive efficacy, where those diseases exist, or a tendency to them is exhibited. Surely this pleasant but safe botanic medicine, bearing, too, such high scientific sanction, is better than the poisons often employed, but most unsafe, not only in consuance, but in protracted doses. The blood is depurated thoroughly from the rheumatic virus, and the nerves, slightly impaired upon, cared from influence and direful throes by this benign, saving medicine, which likewise exhibits marked efficacy for malaria, kidney complaints, dyspepsia, constipation and liver complaint.

GEN. JNO. C. FREMONT, grand old man, died this week.

The Silver Fight Ended.

The long continued struggle for the masses of the country to provide an ample and substantial currency with which to transact the business of this country has ended in a substantial victory for silver, by the Senate adopting the report of the conference committee on the 10th inst., by a majority vote of 13 in it's favor. There is no question but the House will follow the Senate's lead and the bill as passed will speedily become a law by receiving the signature of the President.

As adopted the bill provides for the purchase of 4,500,000 ounces of silver per month, and the certificates issued thereon to be redeemed in coin, not bullion, and these certificates to be legal tender for all debts, unless otherwise specified in the contract. While free coinage, as such, has failed, yet the act makes it mandatory on the part of the Secretary of the Treasury to coin all the silver that can be produced in this country. Yes, it will fully absorb the entire product except that portion needed outside of the amount to be coined To us this carries a strong flavor of free coinage.

This a victory of great significance for the administration as it virtually redeems it's pledge in this particular made to the people of the country in the Republican platform of 1888. While many of the warmest friends of silver, especially in the West, would far rather have seen silver made free in it's coinage, yet the result shows they have struggled not unsuccessfully in reaching the end obtained. While some of the Democratic members of the Senate must have voted with the Republicans in the adoption of the report, yet, as a party, they have fought against this result by posing as the friends of free silver, which was only assumed as they well knew that such a bill would have been vetoed by the Executive, thus looking to the securing of political capital rather than the public weal. Had there been the shadow of a possibility of free coinage, assuming, as a fact, as a whole the party would have voted nearly solidly against it. The producing classes of the country have reason for rejoicing at the results, especially the farmers of the country and the silver producing States and Territories at it is unlooked for assurance that prosperity which has been in advance Prosperity will now come to all alike over a long suffering patient people.

LATER—Since the above was put in type the Silver Bill passed the House. This on the 12th inst., by a strict party vote of 122 to 90. Thus has this public measure, of such general and preponderant local interest to New Mexico and this immediate locality, been engineered through the stormy political sea and now goes to the President for his sanction, which it will receive and become a law. All but democrats will rejoice at this. The Nero's cannot be comforted.

ADVICE TO MOTHERS.

Mrs. Winslow's Soothing Syrup, for children teething, softens the gums, reduces inflammation, allays pain, cures wind colic, and is the best remedy for diarrhœa. Sold by druggists throughout the world. Twenty-five cents a bottle.

A MASTERLY REPORT.

White Oaks' Building Stone.

We print below extracts from the report of Prof. B. H. Dye, of this place, to Frederic F. Chisholm, Special Agent of the 11th U. S. Census—Mines and Mining, Division of the Rocky Mountains, upon the subject of Building Stone Prof. Dye's report was substantially as follows:

* * *

Replying to your request for information concerning "Building Stones" in this vicinity, I will state that they exist in great variety and inexhaustible quantities.—Building stones are found in this section of New Mexico in—

First—The Silurian system.
Second—The Triassic system.
Third—The Cerotaceous system.

In this, Lincoln County, the mountain limestones of the silurian system are principally magnesian, non-mineral bearing, and usually the original stratification has not been obliterated by metamorphism although chrystalization has progressed to such a degree that evidences of their organic origin are seldom encountered. Mountain movement has brought the silurian rocks to the surface all along the Sierra Blanca range, and in the canyons leading out to the plains, the above mentioned limestones are exposed in unlimited quantities, and of any desired thickness.—Where eruptive rocks have been intruded these limestones show more or less evidences of marbelization. In the immediate vicinity of White Oaks extensive beds of marble exist, of white, black, grey black and white, and green and white varieties. The white marbles are coarse grained; the others are of fine texture and exceedingly brittle. These marbles, in certain localities, have been exposed since Palæozoic times, and yet show but slight evidences of disintegration. They exist in layers of from two to six feet in thickness. They are of easy access, but in the absence of transportation facilities, have never been utilized, and are, at this time, a part of the public domain.

One of the exceptional features of the geology of this region is the peculiar oscillations which have occurred between the Sierra Blanca and the Oscura ranges of mountains. Early in the Triassic period the Sierra Blanca range was elevated far above the Triassic Ocean and the Oscura range, deeply submerged. But slight deposition of the jura-trias rocks occurred in the Sierra Blanca range, while in the Oscura range many hundred feet in thickness of the jura-trias rocks were deposited. These rocks are of the usual red and brown sandstone varieties so much admired and utilized in the East. But there occurs among them extensive beds of a dark red and black mottled sandstone, perfect in chrystalization, and in beauty very far surpassing anything the East can produce.—These sandstones occur in great variety as to thickness. Extensive beds of flagging stones occur in the upper series, while lower down, and thoroughly exposed in the canyons, are seen, tier upon tier, massive beds of red, brown, and red and black mottled sandstone, of easy access and in quantity sufficient to supply the world with "brown stone fronts."

About the close of the Jurassic period the Oscuro range was elevated, since which time it has not been submerged; hence an entire absence of Cretaceous and Tertiary rocks. In that range erosion has performed a great work, has plowed the canyons down to the mother granite and exposed it's complete history. The range is now but a wreck of it's former greatness.

About the opening of the Cretaceous period the Sierra Blanca range was mostly submerged, and an extensive deposition of the Cretaceous rocks occurred along it's flanks, and in the estuaries of the Cretaceous seas and about the close of this period, or early in Tertiary time the Sierra Blanca range was re-elevated and the Cretacious rocks extensively faulted, and where not lifted virtually giving them the familiar "stone wall appearance," are tilted, extensively eroded and of easy access. In this formation and particularly in the Laramie series; inexhaustible quantities of gray and drab sandstone of excellent quality and of indefinite variety as to thickness are found. The world's demand for building stone will never exhaust the supply presented in the region above considered.

FROM LINCOLN.

A DEMOCRATIC POW-WOW.

Lincoln, N. M.,
July 10, 1890.

MY DEAR MAJOR:

Good rains have brought joy to the hearts of our people. Plenty of grass and good crops will be the result of the year and consequently prosperity will crown our efforts in 1890.

Politics begin to absorb the attention of our people and the voice of the candidate is heard in the land.

Hewitt, McDonald and Langston of your town came down Sunday to attend to business before the County Board and also to look after their fences.

Mc might save himself the trouble of looking after his posts and wire in Lincoln precinct. He used to be the "boss" of the great Democracy, but that was a long time ago. If he appears on the Democratic ticket hereafter there will be more clubs than ballots for him in Lincoln.

Your man Hewitt is not much more popular here. He will and he won't, he does and he don't.—He is on both sides of the fence at once, "according to circumstances." We like a man who can and will say what he is for and what he is against.

Langston wants to be sheriff but wont he. Hewitt and McDonald wont be let in for so good a thing as that. If they get anything it will have to be something modest.

Your "deleration" tried to get up an old fashioned Democratic meeting Monday night. They succeeded in getting together about thirty people, the larger number of whom went out of simple curiosity. They orated at great length about the wicked Republicans but offered no syllable of information as to any purposes of their own. It was absolutely necessary that they should obtain a "Mexican" wherewith to decorate their meeting. This proved a very hard job. Finally they induced poor Ysabre Chavez, from Firmorville, to come in and make a spectacle of himself, but it cost a good deal of native wine and the promise to make him Probate Judge to get him there.

Ysabre was not quite clear what was the matter with him, but the was sure that he wanted to be Judge, and so informed his auditors very frankly.

Our native people fully understand the game. They have had Democratic promises until they are tired of them. The "leading Democrat" has always been their good friend from about July to November of election years.—From the close of the polls until campaign time came round again the "leading Democrat" has always been wont to refer to his late friend as a "damned greaser." If our native people have needed a favor at any time when their votes were not of immediate importance they have had to go to Republicans for them. Such favors and protection as they could honestly ask they have always obtained from Republicans, even when they had the clear vote of the Democratic ticket. By Republicans they have been accustomed to be treated as gentlemen at all times of the year, after election as well as before it. They have dried up the difference. They know who their friends are and the greater part of them, including nearly all the intelligent and enterprising native people and all who have no axe to grind, have turned their backs upon the Democratic party forever. They will assert in favoring the progressive, Mexican hating Democracy in November next, and I will bury it so deep.

If your White Oaks Democrats wish to keep up even the semblance of an organization in Lincoln they had better keep their so called lies exclusively for home use. They dont take with our people.

Yours Truly,
ASTLEY DEPUTAR.

George Bancroft, who was Secretary of the Navy for a year and a half in the administration of President Polk, is the oldest ex-Cabinet officer, both in age and date of service, now living.

AUTOMATIC SEWING MACHINE!

Prices reduced. Every family now can have the *best* Automatic Sewing Machine in the market at reduced price. For particulars send for our new Illustrated Circular with samples of stitching. Our Illustrated Circular shows every part of the Machine perfectly, and is worth sending for even if you have a Machine. Frisbie & Murphy Mfg. Co., 453 and 457 West 26th St., N. Y. City.

Wife—Cyrus, I am sure young Spooner is becoming serious in his attentions to our Susie. Husband—Nonsense! What makes you think so? Wife—He wears a new necktie every time he comes. Do you think Susie cares anything for him? Husband—I know she does. She hasn't eaten an onion this week. Chicago Tribune.

The coming fall will witness the downfall of Lincoln County Democracy.

HAD I A THOUSAND SOULS.

But to Dorice I would give this whole to give Love.
I have [illegible]
[illegible]
Flain would I be an Angel just to woo thee.
And a Brahmin would I fly starlike to sing
Another Orpheus to play music to thee.
A flower thy perfection all to sing
I would be fair to clothe thee with its splendor
And Love itself adoring to caress thee.
I'd call on fame to speak my passion tender,
I'd fain be the world's king, to serve and bless thee.
A sun to be thy light and thy defender,
And heaven itself forever to possess thee.
—John Bowring from the Spanish.

Boston's Novel Entertainment.

In issuing invitations to an evening party a gentleman sent cards to ten young ladies and nine young gentlemen. Inclosed was a handsomely engraved card bearing the word "Causerie," followed by the line from "Paradise Lost," "While thee conversing, I forget all time." No little curiosity was aroused. When the nineteen guests had assembled the host presented ten current topics for discussion and instead of the gentlemen writing their names on the ladies' dance cards, the latter filtred about and selected their partners for a chat. As there was one lady too many, she was left to the choice. But fifteen minutes were allowed for each conversation, when at the tinkle of a bell a new move was made. The "left out" lady reports as having had the best time of all. Moving from couple to couple she ascertained "just how popular Mrs. Che-cupid is in the country," "how many cigars the average man smokes in the course of the day," and "the one and only correct recipe for preparing Boston beans."—Table Talk.

Meanest Man in the World.

The meanest man in the world is the proprietor of a store in this city. He has just posted up a notice to all the saleswomen in his establishment to the effect that they must wear buttoned shoes hereafter. When asked the reason for this order he said he lost money on the girls who wore laced shoes. "I have in my store about 100 girls," said he, "and they all wear laced shoes. These shoes become unlaced about five times every day, and it takes two minutes to fix them again. At that rate each girl loses 10 minutes a day, and 100 girls lose 1,000 minutes in the same time. That makes about 16 hours per day, or two days work. I pay my girls $1.50 per day, and the loss consequently means $3 per day, or about $1,000 per year. That much money will keep my boy and girl at school very nicely or will pay my gas bills, and I propose to save it."—Philadelphia Record.

Startling Improvements in Gunnery.

The Elswick Ordnance company, Lord Armstrong's, has perfected a 4¾ inch breech-loader from which ten rounds were fired in 4½ seconds. A six foot target 1,000 yards away was struck five times running in 41 seconds. With this startling improvement in gunnery comes a new powder from the Cowcwith company, which with a charge weighing a third less, a velocity of nearly 2,000 feet per second is obtained, as compared with 2,000 feet with other powders. There has also been launched lately, for Italy, by the Elswick company, the Piemonte, a 21 knot cruiser of 2,600 tons, which, in consequence of being fitted with this new type of gun, can discharge against an adversary in a given time twice the weight of shot and shell that can be fired by the largest war vessel now afloat.—New York Sun.

Shoes Covered with Diamonds.

The fashionable shoe that looks like diamonds has been remarked by every one, but it is doubtful if any one has thought out the proposition that when the tan off the brush is through he leaves your footwear bristling with diamonds. Diamonds are nothing but crystallized carbon. Blacking, which is lamp black, is little more when moistened than carbon paste, and the friction of a tan brush being one of the most efficient methods of generating electricity has the effect of crystallizing the carbon of the blacking. As soon as this is done the boot is covered with millions of infinitely small diamonds, and of course begins to shine as a mass of diamonds would. This is not a perfect explanation of the phenomenon, but it is good as far as it goes.—Shoe Dealer in Dodge Democrat.

"House of Seven Gables."

A correspondent of The Book Buyer writes that the "house of seven gables" is still in the possession of the Bryant family, "being now occupied by Mr. Daniel O'Brien, a son of Mr. Parke Godwin, Mr. Bryant's son-in-law. Many of the poet's effects are still in the house. In the library his desk and chair remain practically as he left them, and in the same room are the paintings given him by the American artists. The house is kept in good repair, and the grounds are in excellent order. The oak tree, a favorite with the poet, was blown down or cut last year. The logs are now being sawed so that they can be made into furniture and souvenirs for the family and intimate friends."

Parents in Open Air.

School hours, six of them, are long enough to confine a growing child to books, and there should be no more lessons home. Active exercise in open air should be the rule, with plenty of plain food and an early bed. Again I lift my voice in favor of lawn tennis as an exercise for girls. During the summer just closed I have seen a charming child exchange pale cheeks and listless gait for the bright tints and elastic step that belong to her years, and utterly lose alarming lung symptoms that had begun to cause well grounded apprehension. She had learned to play tennis, and for the last month of her vacation had averaged fifty games a day.—William P. Hutchinson, M. D., in American Magazine.

Accounted For.

"Emily," said Mr. Barricks, sternly, "when I entered the parlor last evening it seems to me that you and Mr. Torpey, if not exactly occupying one chair were nevertheless so near to one another that to a bird's eye you might just as well have been."

"Well, pa, what can I do? George comes to see me, and he's awfully near sighted. I must be polite."—New York Evening Sun.

A New High Wire Act.

There is a new high wire act. Two men starting from different ends of a slack wire meet and pass each other, going by on a walk step. A woman actually dances on the wire, and a man rides across it with a companion upright on his shoulders.—New York Sun.

Oysters in the Village.

Customer—Give me a dozen raw. How long will it take you to open them?

Proprietor—Only about a minute, sir. Bill, where in thunder's that can opener?—Boston Transcript.

Mme. Geoffrin once said that there were three things that women threw away—their time, their money and their health.

Better a donkey which lets you ride than a horse which throws you off.—Trigame Proverb.

Travel at Ease.

The present excellent service of the A. T. & S. F. R. R. to New Mexico is an excellent one.

A fast express leaves El Paso, Deming and Silver City early each afternoon, making the run to Rincon, and from Wallace to La Junta, by daylight, arriving at Kansas City evening of second day, and Chicago morning of third day after day of departure. This train carries Pullman palace sleepers from El Paso to Kansas City, and Los Angeles to Chicago, with Pullman tourist sleepers Los Angeles, Kansas City making direct connection at La Junta for Pueblo, Colorado Springs and Denver, and at Barrington for St. Louis via the "Frisco Ry.

The train from San Francisco (with palace sleepers to Kansas City and tourist sleepers to Chicago) leaves Albuquerque daily about noon, strikes darkness near Wagon Mound, arriving in Kansas City evening of next day, and in Chicago the following morning. An additional Pullman sleeper is attached at Las Vegas, running through without change to Denver via La Junta and Trinidad.

The Santa Fe Route stands by its fast time, fine equipment and reasonable rates, to merit the patronage of the traveling public.

Inquire of local agent, or write to G. T. Nicholson, G. P. & T. A., Topeka, Kans.

Free Reading Matter.

There are various schemes for supplying reading matter at more than the above actual cost. What would you think if you could get good literature free?

Drop a postal to G. T. Nicholson, G. P. and T. A., A. T. & S. F. R. R. Co., Topeka, Kan., and ask for a copy of "To Mexico by Palace Car." You can also procure free copies of "A Sail to Santa Barbara Holiday," "Guide to San Diego Bay Region," "Las Vegas Hot Springs, Guide," and pamphlets relating to Texas, Oklahoma and Kansas.

Important to Subscribers.

A Postmaster requested to give official notice that a paper does not satisfy the law when a subscriber does not take his paper from the office, and states the reason of its not being taken and a neglect to do so makes the postmaster responsible to the publisher for the payment.

Any person who takes a paper from the postoffice, whether directed in his name or that of another, or whether he has subscribed or not, is responsible for the pay.

If a person orders his paper discontinued, he must pay all arrears, or the publisher may continue to send it until payment is made and collect the whole amount, whether it be taken from the office or not. Persons can by no legal discontinuance get rid of the payment if he does.

If the subscriber orders his paper to be stopped at a certain time and the publisher continues to send it, the subscriber is bound to pay for it if he takes it out of the office. The law proceeds upon the ground that a man must pay for what he uses.

The courts have decided that refusing to take newspapers and periodicals from the office is prima facie evidence of intentional fraud.

To cure Biliousness, Sick Headache, Constipation, Malaria, Liver Complaints, take the safe and certain remedy,
SMITH'S
BILE BEANS
Use the SMALL Size (40 little Beans to the bottle). THEY ARE THE MOST CONVENIENT.
Suitable for all Ages.
Price of either size, 25c. per Bottle.
KISSING 7-17-70 PARTS SIZE
Sent for 25c. Druggists or Manufr.
J. L. SMITH & CO. Manufr. "BILE BEANS," ST. LOUIS, MO.

SAN ANTONIO [illegible]
SAN ANTONIA ..... N. M.
MRS. Wm. DUFFEY, Prop
Good Table—Clean Beds—Moderate Charges.

U. S. Land Office,
Roswell, N. M.
June, 3rd 1890.

Notice is hereby given that the following named settler has filed notice of his intention to make final proof in support of his claim, and that said proof will be made before the Register and Receiver at Roswell, N. M., on Saturday July 26th, 1890 viz: Lee H. Mudell's Homestead entry No. 10?8 for W ½ N E ¼ and Lots 2, 3 and 4, Sec. 15, Town. 6 S., R. 31 E.

He names the following witnesses to prove his continuous residence upon, and cultivation of said land, viz: David L. M. A. Jawett, William E. Bloodhart, M. W. Hoyle and A. C. Kleppinger, all of White Oaks, Lincoln county, N. M.

WINFIELD S. COBBAN,
Register.

GOLD [illegible]

LANDS—MINES

ANSWER TO INQUIRIES, $1.00
REPORT ON ENTRIES, CONTESTS, &c., $2.00
Procuring Land Patents, Filing Arguments, and Conducting Contests, on Moderate Terms. Send for circular to
HENRY N. COPP, ATTORNEY AT LAW,
WASHINGTON, D. C.
Every Settler should have Copp's Settler's Guide. 184 pages; price only 25 cents (postage stamps).

THE ODELL TYPE WRITER
$15.00 will buy the ODELL TYPE WRITER. Warranted to do as good work as any $100.00 machine.
It combines SIMPLICITY with durability—SPEED, EASE OF OPERATION—wears longer without cost of repairs than any other machine, has no ribbon to bother the operator. It is neat, substantial, nickel plated, perfect and adapted to all kinds of typewriting. Like a printing press, it produces sharp, clear, legible manuscripts. Two to ten copies can be made at one writing. Editors, reporters, ministers, lawyers, merchants, manufacturers, bankers, doctors, students, all find it better than a pen for all purposes. An intelligent person can learn to write with it in an hour. Weighs only 3 pounds, and is fully warranted for a year. $1,000 offered any operator who can do better work with a Type Writer than the Odell. Only $15.00. Agents and salesmen wanted everywhere. Address THE ODELL TYPE WRITER CO., [illegible]

BEWARE OF Imitations.

Ask Dealers.

STEPHEN'S COLLEGE
Possesses superior advantages for educating YOUNG LADIES. Course of study thorough; highest order; teachers of the best American and European culture; large and beautiful grounds; new buildings, rooms well ventilated, heated by hot water, lighted by gas. Session opens Sept. 11th. For catalogue address REV. T. W. HARKEY, Pres., Columbia, Mo.

PRINTERS' INK.
A JOURNAL FOR ADVERTISERS.
Is issued on the first and fifteenth days of each month, and is the representative journal—the trade journal of American advertisers. It indicates to the inexperienced advertiser how, when, and where he should advertise; how to write an advertisement; how to display it; what newspapers to use; how much money to expend—in fact, discusses in every point the details of profitable advertising. Advertising is an art practiced by many but understood by few. The conductors of PRINTERS' INK understand it, and their advice is based on an experience of more than twenty-five years in placing advertising contracts for many of the largest and most successful advertisers. A year's subscription costs but One Dollar; sample copies Free. Address:—
GEO. P. ROWELL & CO.,
Newspaper Advertising Bureau,
10 Spruce St., New York.

D. W. Tansill & Co., [illegible]
TANSILL'S PUNCH 5¢

MEMORY
Mind wandering cured. Books free. Prof. Loisette, 237 Fifth Ave., New York.

Subscribe for the LEADER.

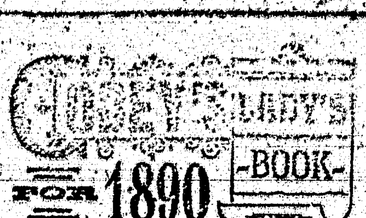
GODEY'S LADY'S BOOK
FOR 1890 -BOOK-
A Handsome Magazine to Every Subscriber.
TERMS TO CLUBS.
For Cash, Commissions.
2 Copies $3.40
3 " 4.50
4 " with free copy to raiser 7.40
5 " 7.50
6 " 9.00
GODEY'S at the present time is admitted by press and people to be superior to any ladies' magazine in America, including the greatest variety of departments, ably edited.
Club Raisers' Premiums for those who Prefer Silverware to Cash Commission.
Godey's has arranged to give elegant Silver-plated Ware of superior makes as premiums, the value of which bears the ingenious reasoning over $ for one premium. Send 15c for Sample copy which will contain Illustrated Premiums with full particulars and terms. Address,
GODEY'S LADY'S BOOK,
Philadelphia, Pa.
In Club with this paper GODEY'S and the LEADER.
$3.50 per Year
which should be sent to the editor of this Paper.

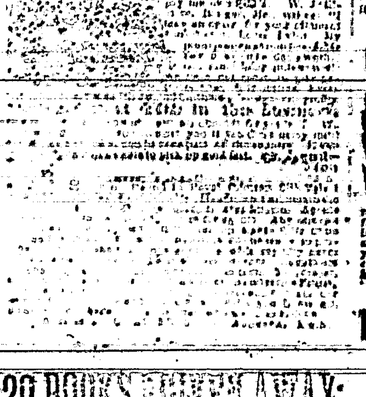
A VOICE [illegible]

Mr. Lee. "Why, Addie, you needn't cry about it. I only said Mrs. Allen was a very well-informed woman, and I wished you would follow her example."
Mrs. Lee. "Yes, and last week you said you wished I could manage to look as stylish as Mrs. Allen,—and she makes all her own clothes. But she has what I haven't."
Mr. Lee. "What is that?"
Mrs. Lee. "Well, she gets all of her information from the Magazine they take. I admit that she knows all that is going on, and is bright and entertaining in conversation; but I could do as well as she does if I had the same source of information. She lent me the last number of her Magazine lately, and I learned more in one hour's reading, about various social matters and the topics of the day, than I would pick up in a month by my occasional chats with friends. It certainly covers every topic of interest, from the news of the day down to the details of housekeeping, and everything is so beautifully illustrated, too. Every time Mamie goes over to the Allens' she comes back and teases me to get you to take Demorest's Family Magazine, as the stories are so good. Even the boys watch for it every month, as a place is found for them at the ends of its pages; and Mr. Allen swears by it. It is really wonderful how it suits every member of the family!"
Mr. Lee. "Well, perhaps I had better send for a Specimen Copy; for, if it is anything like what you say it is, it will amuse and instruct the whole of us."
Mrs. Lee. "I see that W. Jennings Demorest, the publisher, 15 East 16th Street, New York, is offering to send a Specimen Copy for 10 cents, so we can't lose anything, as each number contains a 'Pattern Order' entitling the holder to any Pattern she may choose, and in any size—which alone makes each copy worth 30 cents; and I just want a jacket pattern like Mrs. Allen's. The subscription price is only $2.00 a year; and I must say I can't see how they can publish so elegant a Magazine for so little money."
DEMOREST'S,
—AND THE—
LINCOLN COUNTY LEADER,
$3.50 a Year.

CARRIZOZO CATTLE RANCH, Ltd.
White Oaks, New Mexico.

Horse brand, W with dot in centre and inverted bar under.
Will further indorse I will pay $500 reward for the conviction of any person for stealing or killing any of the cattle belonging to the above Company.
J. A. Atchison, Manager.

FREE! OUR NEW FREE.

THE BELLODOMETER
Automatic, Neat, Reliable and Inexpensive. Suitable to all who [illegible]

20 BOOKS GIVEN AWAY
We will send the following [illegible] to any person who will [illegible] the following [illegible]
No. 200. Mrs. Cornelia's Parlor Lectures. By Dora Deane. A very funny [illegible]
No. 201. Adventures of a Lawyer. By Samuel Warren. [illegible]
No. 202. Jessie Fern. Sequel to the Moonstone. A Novel. By Julia Kavanagh.
No. 203. The Little Old Man of the Battle-Mountain. A Novel. By [illegible]
No. 204. A Fearful Woman. A Novel. By Mrs. Alex. McKenzie.
No. 205. The London Farm Bride. A Novel. By Mrs. Alex. Fraser.
No. 206. Simon Dereth's Daughter. A Novel. By M. J. Colquhoun.
No. 207. The Heron's Will. A Novel. By Grace Aguilar, Jr.
No. 208. The Heart of Richard Marsden. A Novel. By [illegible]
No. 209. Blackbird Hall. A Novel. By Emma Leslie Kennard.
No. 210. The Guardian's Plot. A Novel. By Dr. J. H. Ingraham.
No. 211. The Gipsy Talisman. A Novel. By H. T. Cheever.
No. 212. The Mystery of a Secret. A Novel. By Mary E. [illegible]
No. 213. Percy and the Prophet. A Novel. By [illegible]
No. 214. The Story of a Wedding Ring. A Novel. By the author of "Mora Murray."
No. 215. Marian Ware's Temptation. A Novel. By Mrs. H. Ward Wood.
No. 216. A Modern Cinderella. A Novel. By the author of "Dorothy."
No. 217. The Island Home. A Novel. By H. T. Cheever.
No. 218. The Faint Clover. A Novel. By Cecil Ay Cora.

One of the FREE
BEST Telescopes in the world. Can be [illegible] to ONE PERSON in each locality, as above. Only those who write to us at once make sure of the chance. All we have to do in return is to show our goods to those who call—your neighbors and those around you. The beautiful of this advertisement shows the small size of the telescope. The following cut gives the appearance of it reduced in size.
[illegible]
about the diameter of its back. It is a good, double tube telescope, as large as any every ever made. We will also show you how you can make from $3 to $10 a day at home. Distinctly new, the most expensive. Entirely unlike Always All different and cheaper. Address, H. HALLETT & CO., Box 880, PORTLAND, MAINE.

PHOTO-ENGRAVING.
[illegible]
Eclipse Photo Engraving Co.,
N. W. Cor. Clark & Adams Sts., Chicago.

BRIGHT'S Blood Cure.
A life-long study. I WARRANT my remedy to cure the worst cases. Because other cures have failed is no reason for not now receiving a cure. Send at once for a treatise and a FREE BOTTLE of my INFALLIBLE REMEDY. Give Express and Post Office. It costs you nothing for a trial, and it will cure you. Address
H. G. ROOT, M. C., 183 Pearl St., New York.

FOR MEN ONLY!
[illegible]
ERIE MEDICAL CO., BUFFALO, N. Y.

[illegible] 25c.
[illegible]

—THE—
INTERNATIONAL
TYPEWRITER!

A strictly first-class machine. Fully warranted. Made from very best material by skilled workmen, and with the best tools that have ever been devised for the purpose. Warranted to do all that can be reasonably expected of the very best typewriter extant. Capable of writing 150 words per minute—or more—according to the ability of the operator.
Price $100.00.
If there is no agent in your town, address the manufacturers,
THE PARISH MFG. CO.,
Agents Wanted. PARISH, N. Y.

FREE. STENOGRAPHY and TYPEWRITING FREE. First class facilities and best of teachers. Address, with stamp for return postage, THE PARISH MFG. CO., PARISH, N. Y.

PATENTS
After Forty years' experience in the preparation of Patents, more than One Hundred Thousand applications for patents in the United States and Foreign countries, the publishers of the Scientific American continue to act as heretofore for patents, caveats, trade marks, copyrights, etc., for the United States and foreign patents in Canada, England, France, Germany, and all other countries. Their experience is unequaled and their facilities are unsurpassed.
Patents are specifications prepared and filed in the Patent Office in short time. Terms very reasonable. Notice of invention patent is issued in Canada. Advice by mail free.
Munn & Co. are notified by the Patent Office that the Scientific American, which has been a weekly publication and [illegible] in the interests of inventors for 45 years, is the most [illegible] in the world. It contains the name of every patent issued, and every patentee [illegible] in the world. Patents are [illegible] in the Scientific American, [illegible] other departments of industrial [illegible] in any country. It contains a name of every patent issued, and every patentee [illegible] in the world. Patents are [illegible] in the Scientific American.
If you have an invention to patent write to Munn & Co., publishers of Scientific American, 361 Broadway, New York.
Handbook about patents sent free.

20 Good Books Free!
By special arrangement with the publishers we are enabled to offer the public the following [illegible] which we have carefully selected from the best for the Summer reading of regular subscribers from. These books are [illegible] with the contents of each [illegible] by well known and popular authors [illegible] cost price of from [illegible] to [illegible] each. They are [illegible] and [illegible] and [illegible] [illegible] Address, D. M. FERRY & CO., DETROIT, MICH.

GOOD INVESTMENT!
SEND 25 cents to the Editor of this Paper and get
COPP'S SETTLER'S GUIDE
HENRY N. COPP
Land & Mining Attorney
WASHINGTON, D. C.

FIVE HUNDRED MILES.

A FAMILY TAKE A TRAMP THROUGH ENGLAND AND SCOTLAND.

Chat with the Heroine of the Latest Remarkable Pedestrian Feat—Her Children, the Eldest Twelve Years Old, Baby's Enjoyment—The Outfit.

Mrs. Adams Acton of Sunnyside, St. John's wood, and Oranlake, Arran, is the heroine of the latest remarkable pedestrian feat—a walk of 500 miles in England and Scotland, beginning at London and ending in Glasgow, and performed, not alone, but in the company of her whole family of six children, the eldest of whom is 12 years and the youngest 12 months. The latter, it need hardly be said, did not walk the whole distance, being wheeled in turn, together with his feeding bottle and appurtenances thereto belonging, in a perambulator.

"With pleasure," was Mrs. Acton's cheerful response to my request for particulars of her remarkable walk.

"To begin with, of course, your party consisted—"

"There were the six children, the youngest in the perambulator, which I pushed, the contents of which, in the course of the journey, I had to renew [illegible] and more than once."

"What were the contents?"

"Food, of course, from Sunnyside, our home in St. John's Wood, we each took a small check bag in our hands, but we soon had to give those up. Afterward we had no scratch, nothing but a nightgown and a toothbrush each. There was one bag for one comb for myself and all the children. We really couldn't carry more than the least possible quantity of luggage, you know. Yes—my husband had a tin flask of a good cup of tea so we carried one tea all the way from London, and we had a kettle, too, one of those [illegible] to boil over a spirit lamp, and the spirit lamp itself. And, of course, the baby, being a young baby and fed on the bottle, old, old us to carry a tin cup of milk."

"How did you manage? And, by the way, what was your fare?"

"We had very light fare. As soon as we got into the north of England we always had porridge for breakfast. We never had much meat. On the only two occasions when we had a really good dinner we found we could not walk afterwards. We had eggs and milk and bread and butter to any amount. The meat we had was almost entirely tinned meat, which we bought, with bread, in big towns or villages in a morning, and carried with us till we came to a suitable place for dinner. We had dinner in the open air always. Then for tea we had just to call at a cottage and get a bottle of water and the rest of tea things, which they were always glad to supply us with for a shilling."

PREVENTING SORENESS.

"Of course the trouble was feets," Mrs. Acton continued. "We were prepared with cases of 'hygienic soles' and everything, and we tried everything and we had to give up all up. We [illegible] altogether. Feet for the journey were so frightfully heavy and lumpy; and for another thing we had to go to the towns to put up—ten people arriving all at once and wanting beds is something alarming in a small place."—Pall Mall Gazette.

A Skull for an Inkstand.

Sarah Bernhardt's rococo satin lined, and [illegible] in one corner of her bedroom as a reminder of the inevitable end of mortality, has its counterpart in an inkstand belonging to Edward Seely, which is made of the skull of a woman—whether of a woman he once loved history does not say. Within the orbits, where once flashed glances of love and laughter, are placed two crystal ink wells, the tops covered by lids of silver, which drop down upon and conceal the openings. By touching a little spring the top of the skull turns, and silver hinges, revealing a box for pens in the cavity where once rested the reverend and serene brow of a loving girl. A reflection of Lamlet upon the skull of Yorick would be tame compared with the [illegible] suggestions of such an inkstand [illegible] writing table.—New York World.

[illegible]

One month	[illegible]
Six months	[illegible]
Three months	50

Subscriptions invariably in advance. Single copies 5 cents. Specimen copies free.

ARRIVAL AND DEPARTURE OF MAILS.

EASTERN MAIL.

Arrives daily at ..... 8:30 a.m.
Departs ..... 7 p.m.

FORT STANTON MAIL.

Arrives daily at ..... 5:00 p.m.
Departs ..... 5:30 a.m.

RED RIVER MAIL.

Arrives from Red River, Thursdays ..... 2 p.m.
Leaves White Oaks, Mondays ..... 10 a.m.

Mails close 30 minutes before departure. Registered letters and packages should be presented one hour before departure of mails. Office open on Sundays from 9 to 9:30 a.m. and 4 to 5 p.m.

ELLA G. TIMONEY, P. M.

COUNTY DIRECTORY.

[illegible]

County Commissioners,
M. Crosin, T. W. Hunter, [illegible]
County School Superintendent,
E. R. RICHMOND
Precinct No. 2, Directors
Justice of the Peace ..... J. B. Eller.
Constable ..... J. E. C. Langston.

OFFICIAL DIRECTORY.

FEDERAL.

Delegate to Congress ..... Antonio Joseph
Governor ..... L. Edward Plaza[illegible]
Secretary ..... H. M. Thomas
Chief Justice ..... S. V. Lon[illegible]
Associate Justices ..... W. H. Whiteme[illegible]
..... J. R. McFie
Surveyor General ..... [illegible]
U. S. District Attorney ..... Trinidad Romero
Collector Int. Rev. ..... E. A. F[illegible]
..... J. T. McGuire,

Heads of Land Office.

Las Cruces ..... E. G. S[illegible]
Santa Fe ..... A. L. M[illegible]
Roswell ..... J. H. M[illegible]

TERRITORIAL.

Att'y General ..... E. L. Bartle
Adj't General ..... E. [illegible]
Treasurer ..... A. Ortiz y Salaz[illegible]
Auditor ..... Trinidad Alarid[illegible]

If You Have
CONSUMPTION | COUGH OR COLD
[illegible] | Throat Affection
Wasting of Flesh
[illegible] Throat and Lungs [illegible] Followed and Cured by
SCOTT'S EMULSION OF PURE COD LIVER OIL
Hypophosphites.
PALATABLE AS MILK.
[illegible] Druggists, and let no [illegible] induce you to [illegible]
[illegible] all Druggists.
[illegible], Chemists, N.Y.

[illegible] MILLS.
[illegible]AZER'S
Planing Mills.
[illegible] Rio Tularosa,
[illegible]ounty. N. M.
[illegible] any kind of lumber [illegible] point at reasonable [illegible]
[illegible] H. HAZZE.

[illegible]EMOREST'S
[illegible] PATTERNS
[illegible] will give a perfect [illegible]
[illegible]EMOREST'S
[illegible] Dress Cutting.
[illegible] perfectly.
[illegible] by mail, post paid, on receipt [illegible]
[illegible]EMOREST'S
[illegible] OF FASHIONS
[illegible]T TO WEAR
[illegible] of Fashion Notes and [illegible] Cents, for 25 cents.
[illegible]
[illegible] Sewing Machine.
[illegible] STYLE ONLY
$19.50

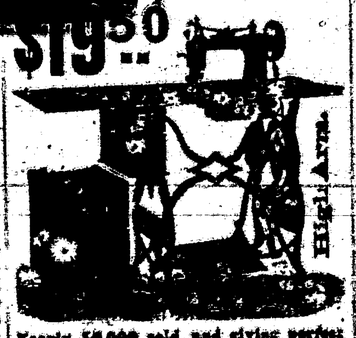

Nearly 50,000 sold and giving perfect satisfaction.
Don't pay other companies $40.00 profit on a machine NOT SO GOOD AS THE DEMOREST, but buy direct [illegible] factory. Sent C. O. D.
Write for Circulars.
DEMOREST FASHION and SEWING MACHINE CO.,
[illegible] West 14th Street, New York City

3 THREE MONTHS FOR TEN CENTS .10

THE HOME MAGAZINE.
Conducted By Mrs. John A. Logan.

Is just full and running over with good things.

LONG STORIES AND SHORT STORIES

And Stories for all the "stair-steps" in the family, from the "wee-tot" to the "Grand-Folks."

THERE ARE TALKS
ABOUT THE DINING-ROOM;
ABOUT WHAT TO WEAR AND HOW TO MAKE IT;
ABOUT SOCIETY;
* * *
ABOUT BOOKS;
With charming Word Pictures on all sorts of subjects, by our best word painters.

Mrs. Logan's Reminiscences of Washington Life
WILL SOON APPEAR.

BESIDES all the other good things, we are preparing and now presenting a series of the most effective illustrations of
VICE-PRESIDENT MORTON'S HOME;
SECRETARY BLAINE'S HISTORIC HOME;
POSTMASTER-GENERAL WANAMAKER'S HOME;
With other celebrated Homes of our Capital.

This Handsomely Illustrated Large-Page Magazine, all for TEN CENTS (silver or stamps) THREE (3) MONTHS. Try it.
SUBSCRIPTION PRICE PER YEAR, FIFTY CENTS.

Address, THE BRODIX PUBLISHING CO.,
Mention this paper. WASHINGTON, D. C.

OUR PREMIUMS
TO THIS PAPER
WITH
THE SAN FRANCISCO
WEEKLY CALL
Price, $1.25 per Year,
OR
THE SAN FRANCISCO
MORNING CALL
Price, $6.00 per Year,
AS PREMIUMS FOR
C.1889.O

THE SAN FRANCISCO WEEKLY CALL [illegible] handsome eight-page paper. It is issued every Thursday, and contains all of the important news of the week, gleaned from every quarter of the globe, complete up to date of publication. It contains the interesting special correspondence from all of the principal cities of the world and a vast amount of the best selected and original literary matter. It furnishes the latest and most reliable financial news and market quotations, and gives special attention to horticulture and agricultural news, and is in every respect a first-class family paper, appealing to the interest of every member of the household.

THE MORNING CALL.
(SEVEN ISSUES A WEEK)
is a live metropolitan daily. It has the LARGEST CIRCULATION and is recognized as being the LEADING NEWSPAPER of the Pacific Coast. Either of the above papers [illegible] will send postpaid as a premium to receipt of the following subscription price for the combination:

The LEADER and [illegible] [illegible] per year. For the [illegible]

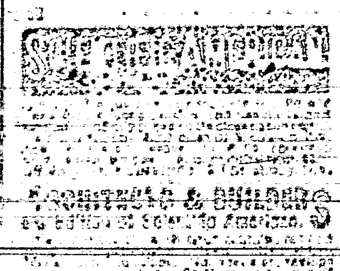

[illegible] & [illegible] [illegible] to American [illegible]

TRADE MARKS.
[illegible] Patent Office [illegible] Trade Marks [illegible] Copyrights [illegible] Labels, Charts, maps, [illegible] Send for Handbook.
MUNN & CO., Patent Solicitors,
[illegible] BROADWAY, N. Y.

HOW'S YOUR FENCE?
We have the CHEAPEST and Best WOVEN WIRE FENCING
Wire Rope Selvage.
[illegible]
[illegible] CENTS PER FOOT.
[illegible] Lawn Garden, Poultry and Farm Fencing, [illegible] Gates and Wire Goods. [illegible] Catalogue Free. Address [illegible] Lawn and Cemetery [illegible]

[illegible]cgest Line
Of railroad in the
WORLD
Under one management.

A. T. & S. F.

An eminent example of American Enterprise, Energy and Perseverance.

In the hands of young men the great system has been so carefully managed that it has earned a reputation second to none for convenience, safety and the luxuries of travel. It is fast becoming the popular route for transcontinental travel, in connection with the Southern Pacific railroad.

It has opened up an almost unlimited field for pioneer enterprise in the West. No other railroad [illegible] country [illegible], who is seeking a location, to golden opportunities such as are offered along the thousand miles of this great system.

Special freight rates are given to ministers and immigrants.

For all the information you desire write to

W. F. WHITE,
General Passenger Agent,
Topeka, Kansas.
Or W. L. MALCOLM, Eastern Agent, 415 Broadway, New York

98¢ MAKE MONEY!
[illegible] Watches, Books, Guns and numerous household articles which we offer upon [illegible] Rules are [illegible] Send stamp for Catalogue. [illegible] A. J. FOLSOM & CO., 215 and 217 Dearborn St., CHICAGO, ILL.

Lincoln Co. Leader.

WHITE OAKS, N. M.

Devoted to

NEWS,
POLITICS,
RELIGION,
TEMPERANCE,
INTEMPERANCE,
MINES AND MINING,
LIVE STOCK INTERESTS,
AGRICULTURE,
SENSE,
NONSENSE,
and in fact EVERYTHING

of interest, good or bad, will be discussed [illegible] in its columns.

Wm. Caffrey [illegible] E. Fisher

PISO'S REMEDY FOR CATARRH. [illegible] to use. Cheapest. Relief is instantaneous. A cure is certain. For Cold in the Head it is an ideal.
CATARRH
It is an Ointment, of which a small particle is applied to the nostrils. Price, 50c. Sold by druggists or sent by mail. Address, E. T. Hazeltine, Warren, Pa.

PISO'S CURE FOR CONSUMPTION
Best Cough Medicine. [illegible] Cures where all else fails. [illegible] taste. Children take it without [illegible]
CONSUMPTION

WHAT
SCOTT'S EMULSION CURES | CONSUMPTION SCROFULA BRONCHITIS COUGHS COLDS Wasting Diseases
Wonderful Flesh Producer.
Many have gained one pound per day by its use.
Scott's Emulsion is not a secret remedy. It contains the stimulating properties of the Hypophosphites and pure Norwegian Cod Liver Oil, the potency of both being largely increased. It is used by Physicians all over the world.
PALATABLE AS MILK.
Sold by all Druggists.
SCOTT & BOWNE, Chemists, N.Y.

THE MILLER ORGAN
IS THE FINEST AND BEST.
Unsurpassed in Construction
Elegant in Design.

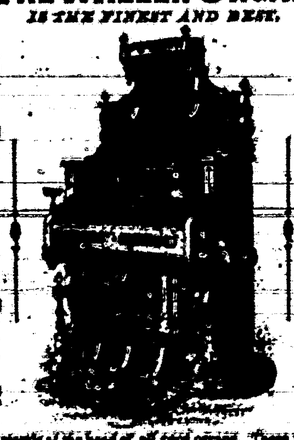

A wonder of the head of all good organs. Those who desire to have the best organ should negotiate only with the agents of our instrument. Don't take our word for what we say, but see and judge for yourselves. If you desire with our organs in your locality, write to the factory.
BUY NO OTHER.
Address, MILLER ORGAN CO.,
Catalogue, &c., free. LEBANON, PA.

FREE
Use Rolled Gold Watch. Sold for $100, until lately. Fast 100 watch in the world. Perfect timekeeper. Warranted. Heavy Solid Gold Hunting Cases. Both ladies and gents' sizes, with works and case of equal value. One Person in each locality can secure one free, together with our large and valuable line of Household Samples. These samples, we sell to the trade, we send Free, and after you have kept them in your home for 3 months and shown them to those who may have called, they become your own property. Those who write at once can be sure of receiving the Watch and Samples. We pay all express, freight, etc. Address Edmonson & Co., Box 819, Portland, Maine.

Tutt's Pills
FOR TORPID LIVER.
A torpid liver deranges the whole system, and produces
Sick Headache, Dyspepsia, Costiveness, Rheumatism, Sallow Skin and Piles.
There is no better remedy for these common diseases than Tutt's Liver Pills, as a trial will prove. Price, 25c.
Sold Everywhere.

If you want [illegible] visiting cards, or any kind of business cards, envelopes, neatly printed [illegible] any kind of [illegible] call on us [illegible] quickly, and in a manner to suit all. Dodgers, posters, programs, and in fact, anything that can be done with type, we can do it, for [illegible]

Balls,
Circus,
Business,
Bills,
Receipts,
Invoices,
Bill Heads,
Letter Heads,
Visiting Cards,
Note Heads,
Letter Heads,
Visiting Cards,
Envelopes,
Wedding Invitations,

[illegible] neatly done in a printing office. Call and examine our job work and prices.

Dobbins' Electric Soap
THE BEST FAMILY SOAP IN THE WORLD.
It is Strictly Pure. Uniform in Quality.
THE original Gerkin for which we paid $500 twenty years ago has never been equalled or changed in the slightest. This soap is identical in quality to-day with that made twenty years ago.
IT contains nothing that can injure the most delicate fabric. Brought into contact with a [illegible] it will do its work well.
Washes flannels and blankets as no other soap in the world does without shrinking, leaving them soft and with nap like new.
READ THIS TWICE
THERE is a great saving of time, of labor, of soap, of fuel, and of the fabric, when Dobbins' Electric Soap is used according to directions.
ONE trial will demonstrate its great value. It will pay you to try it once.
IF all other things fail, it is extremely [illegible] for cleaning [illegible]
Beware of Imitations.
INSIST upon Dobbins' Electric. Don't take Mastic, Electric Soap, Philadelphia Electric, or any other [illegible] Soap. If your grocer will try to sell you any of these, or any other, ask for
DOBBINS' ELECTRIC
[illegible] Dobbins' Electric Soap [illegible] will not be found [illegible]
Dobbins' Electric Soap.

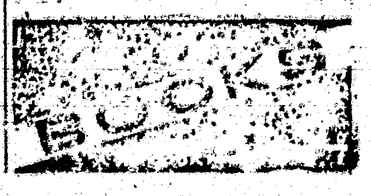

HAD I A THOUSAND SOULS.

[illegible]
I hope there is [illegible]
If [illegible]
[illegible] Arpha fair to view, I say,
And a thousand souls thy charms to sing!
Another Orpheus to play music to thee.
A flower thy perfections all to sing
I would be May to clothe thee with its splendor
And Love itself adoring to caress thee.
I'd call on Jesus to open my passion tender,
I'd fain be the world's king, to serve and bless thee.
A sun to be thy light and thy defender,
And heaven itself forever to possess thee.

—Jenny Lind Foreign from the Spanish

Boston's Novel Entertainment.

In issuing invitations to an evening party a gentleman sent cards to ten young ladies and nine young gentlemen. Inclosed was a handsomely engraved card bearing the word "Causerie," followed by the line from "Paradise Lost," "With thee conversing, I forget all time." No little curiosity was aroused. When the nineteen guests had assembled the host presented ten current topics for discussion, and instead of the gentlemen writing their names on the ladies' dance cards, the latter flitted about and selected their partners for a chat. As there was no lady too young, not a gentleman too old. Moving from one to couple was a testament "just how popular Mrs. Cleveland is in the country," "how many cigars the average man smokes in the course of the day," and "the one and only correct recipe for preparing Boston beans."—Table Talk.

Neatest Man in the World.

The neatest man in the world is the proprietor of a saloon in this city. He has just posted up a notice to all the saloonwomen in his establishment to the effect that they must wear buttoned shoes hereafter. When asked his reason for this order he said he lost money on the girls who wore laced shoes. "I have in my store about 100 girls," said he, "and they all wear laced shoes. These shoes become unlaced about five times every day, and it takes two minutes to tie them again. At that rate each girl loses 10 minutes a day, and 100 girls lose 1,000 minutes in the same time. That makes about 16 hours per day, or two days' work. I pay my girls $1.50 per day, and the loss consequently means $3 per day, or about $1,000 per year. That much money will keep my boy and girl at school very nicely or will pay my gas bills, and I propose to save it."—Philadelphia Record.

Startling Improvements in Gunnery.

The Elswick Ordnance company, Lord Armstrong's, has perfected a 4⅞ inch breech-loader from which ten rounds were fired in 6½ seconds. A six foot target 1,000 yards away was struck five times running in 41 seconds. With this startling improvement in gunnery comes a new powder from the Chilworth company, which with a charge weighing a third less, a velocity of nearly 2,100 feet per second is obtained, as compared with 2,000 feet with other powders. There has also been launched at Ivy, for Italy, by the Elswick company, the Piemonte, a 21 knot cruiser of 3,900 tons, which, in consequence of being fitted with this new type of gun, can discharge against an adversary in a given time twice the weight of shot and shell that can be fired by the largest war vessel afloat.—New York Sun.

Shoes Covered with Diamonds.

The fantasy with which a Parisian shoemaker makes shoes cover like diamonds has been remarked by every one, but it is doubtful if any one has thought out the proposition that from the trimmings of the trade is through be [illegible] of diamonds. Diamonds are nothing but crystallized carbon. Blacking, which is bone black, is little more than unstrained carbon paste, and [illegible] a hair brush being one of the most efficient methods of generating electricity, has the effect of crystallizing the carbon of the blacking. As soon as this is done the boot is covered with millions of infinitely small diamonds, and of course begins to shine as a shower of diamonds would. This is not a perfect explanation of the phenomenon, but it is good as far as it goes.—Shoe Dealer in Gentle Democrat.

"House of Seven Gables."

A correspondent of The Book Buyer writes that the "house of seven gables" is still in the possession of the Hyrant family, "being now occupied by Mr. Hyrant Gibson, a son of Mr. Charles Gibson, Mr. Bryant's son-in-law. Many of the poet's effects are still in the house. In the library his desk and chair remain practically as he left them, and in the same room are the paintings given him by the American artists. The house is kept in good repair, and the grounds are in excellent order. The old well, a favorite with the poet, was blown down by the last year. The logs are now being sawed so that they can be made into keepsakes and souvenirs for intimate friends."—The Dial.

Exercise in Open Air.

School hours, as of them, are long enough to confine a growing brain to books, and there should be the bringing lessons home. Active exercise in open air should follow this, with plenty of plain food and an early bed. Again I lift my voice in favor of lawn tennis as an exercise for girls. During the summer just closed I have seen a charming child exchange pale cheeks and listless gait for the bright tints and elastic step that belong to her years, and utterly lose alarming lung symptoms that had begun to cause well grounded apprehension. She had learned to play tennis, and for the last month of her vacation had averaged fifty games a day.—William F. Hutchinson, M. D., in American Magazine.

Accounted For.

"Emily," said Mr. Barracks, sternly, "when I entered the parlor last evening it seems to me that you and Mr. Torpey, if not exactly occupying one chair were, nevertheless so near to one another that to a bird's eye you might just as well have been."

"Well, pa, what can I do? George comes to see me, and he's awfully near sighted. I must be polite."—New York Evening Sun.

A New High Wire Act.

There is a new high wire act. Two men starting from different ends of a slack wire meet and pass each other, going by on a cross stick. A woman actually dances on the wire, and a man rides across it with a companion upright on his shoulders.—New York Sun.

Oysters in the Village.

Customer—Give me a dozen raw. How long will it take you to open them?

Proprietor—Only about a minute, sir. Bill, where in thunder's that can opener?—Boston Transcript.

Mme. Doeffrin once said that there were three things that women throw away—their time, their money and their health.

Better a donkey which lets you ride than one which throws you off.—Trigano Proverb.

[illegible]

The pre[illegible] service of the A. T. & S. F. R. R. between New Mexico and southern California.

A fast express leaves El Paso, Deming and Silver City early each afternoon, making the run to Rincon, and from Wallace to La Junta, by daylight, arriving at Kansas City evening of second day, and Chicago morning of third day after leaving El Paso. This train carries Pullman palace sleepers from El Paso to Kansas City, and Los Angeles to Chicago, with Pullman tourist sleepers Los Angeles Kansas City making direct connection at La Junta for Pueblo, Colorado Springs and Denver, and at Barstow for St. Louis via the Frisco Ry.

The train from San Francisco (with palace sleepers to Kansas City and tourist sleepers to Chicago) leaves Albuquerque daily about noon, striking darkness near Wagon Mound, arriving in Kansas City evening of next day, and in Chicago the following morning. An additional Pullman sleeper is attached at Las Vegas, running through without change to Denver via La Junta and Trinidad.

The Santa Fe Route aims by its fast time, fine equipment and reasonable rates, to merit the patronage of the travelling public.

Inquire of local agent, or write to G. T. Nicholson, G. P. & T. A., Topeka, Kans.

Free Reading Matter

There are various schemes for supplying reading matter at a [illegible] the above retail rate. What would you think if you could get good literature free?

Drop a postal to G. T. Nicholson, G. P. and T. A., A. T. & S. F. R. R. Co., Topeka, Kan., and ask for a copy of "To Mexico in a Palace Car." You can also procure free copies of "A Sea to Sea Land Holiday," "Guide to San Diego Bay Region," "Las Vegas Hot Springs Guide," and [illegible] relating to Texas, Oklahoma and Kansas.

Important to Subscribers.

A Postmaster is requested to give official notice that a paper does not satisfy the law when a subscriber does not take his paper from the office, and states the reason of its not being taken and a neglect to do so makes the postmaster responsible to the publisher for the payment.

Any person who takes a paper from the postoffice, whether directed in his name or that of another, or whether he has subscribed or not, is responsible for the pay.

If a person orders his paper discontinued, he must pay all arrears, or the publisher may continue to send it until payment is made and collect the whole amount, whether it be taken from the office or not. The courts have decided [illegible] until the payment is made.

If the subscriber orders his paper to be stopped at a certain time and the publisher continues to send it, the subscriber is bound to pay for it if he takes it out of the office. The law proceeds upon the ground that a man must pay for what he uses.

The courts have decided that refusing to take newspapers and periodicals from the office is prima facie evidence of intentional fraud.

To cure Biliousness, Sick Headache, Constipation, Malaria, Liver Complaints, take the safe and certain remedy,

SMITH'S

BILE BEANS

Use the SMALL Size (40 little Beans to the bottle). THEY ARE THE MOST CONVENIENT. Suitable for all Ages. Price of either size, 25c. per Bottle.

KISSING [illegible] PANEL SIZE. J. F. SMITH & CO., [illegible] "BILE BEANS," N.Y. [illegible]

SAN ANTONIO [illegible]

SAN ANTONIO, N. M.

MRS. Wm. DUFFEY, Prop.

Good Table—Clean Beds—Moderate Charges.

U. S. Land Office,
Roswell, N. M.
June, 3rd 1890

Notice is hereby given that the following named settler has filed notice of his intention to make final proof in support of his claim and that said proof will be made before the Register and Receiver at Roswell, N. M., on Saturday, July 26th, 1890 viz: Leon H. Rudisill, Homestead entry No. 1676 for W. ½ N. E. ¼ and Lots 3, 4 and 5, Sec. 34, Town. 8 S. of R. 19 E.

He names the following witnesses to prove his continuous residence upon, and cultivation of said land, viz: David L. M. Caswell, William F. Blanchard, W. W. Hoyle and J. C. Kleppinger; all of White Oaks, Lincoln County, N. M.

WINFIELD S. COBBAN,
Register.

GOLD [illegible]

LANDS—MINES

ANSWER TO INQUIRIES, $1.00
REPORT ON ENTRIES, CONTESTS, &c., $2.00
Procuring Land Patents, Filing Arguments, and Conducting Contests, on Moderate Terms. Send for circular to

HENRY N. COPP, ATTORNEY AT LAW,
WASHINGTON, D. C.

Every Settler should have Copp's Settler's Guide, 124 pp; price only 25 cents (postage stamps).

THE ODELL TYPE WRITER

$15.00 will buy the ODELL TYPE WRITER. Warranted to do as good work as any $100.00 machine.

It combines simplicity with convenient speed, ease of operation, lasts longer without cost of repair than any other machine, has no ribbon to blind the operator. It is neat, substantial, nickel plated, perfect and adapted to all kinds of typewriting. Like a piano, it produces fine, clear, legible impressions. Two to ten copies can be made at one writing. Editors, lawyers, ministers, bankers, merchants, and business men of all professions and pursuits, have found it a better investment than a gold mine. An active agent per day in each county can be employed to advantage. Agents wanted everywhere. Address

ODELL TYPE WRITER CO.

$1,000 offered any person who can do better work with a Type Writer than the Odell. Address ODELL TYPE WRITER CO. [illegible]

STEPHEN'S COLLEGE

Possesses superior advantages for educating YOUNG LADIES. Course of study thoroughly progressive; teachers the best American and European culture; large and beautiful grounds; new buildings, some well ventilated, heated by hot water, lighted by gas. Western opens Sept. 11th. For catalogue address REV. T. W. HARRITT, Pres., Columbia, Mo.

PRINTERS' INK.

A JOURNAL FOR ADVERTISERS.

is issued on the first and fifteenth days of each month, and is the representative journal of the trade devoted to American advertising. It indicates to the inexperienced advertiser how, when, and where to advertise; how to write an advertisement; how to display; and what newspapers to use; how much money to expend—in fact, discusses every point that adults of profitable business. Advertising is an art practiced by many but understood by few. The publishers of PRINTERS' INK understand it, and their advice is based on an experience of more than twenty-five years in placing advertising contracts for many of the largest and most successful advertisers. A year's subscription costs but One Dollar; sample copy Free. Address—

GEO. P. ROWELL & CO.,
Newspaper Advertising Bureau,
10 Spruce St., New York.

D. W. Tansill & Co. [illegible]

TANSILL'S PUNCH

MEMORY

Subscribe for the LEADER.

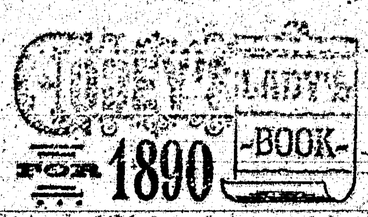

WITH A MAGNIFICENT ART PREMIUM.

A Handsome Engraving to Every Subscriber.

TERMS TO CLUBS.
For Cash Commissions.

2 Copies	$2.40
3 "	4.20
4 " with free copy to raiser	7.00
5 "	9.50
6 "	9.00

GODEY'S at the present time is admitted by press and people to be superior to any ladies' magazine in America, including the greatest variety of departments, ably edited:

Club Raisers' Premiums for those who Prefer Silverware to Cash Commission.

Godey's has arranged to give elegant Silverware of superior makers as premiums, the value of which is some instance reaches over $5 for one premium. Send 15c for Sample copy which will contain illustrated Premiums with full particulars and terms. Address,

GODEY'S LADY'S BOOK,
Philadelphia, Pa.

In Club with this paper, GODEY'S and the LEADER,

$3.50 per Year

which should be sent to the editor of this Paper.

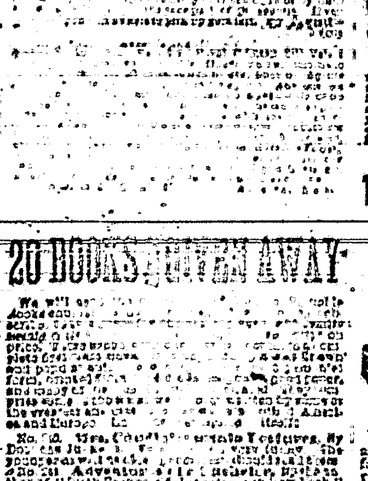

20 BOOKS GIVEN AWAY

Mr. Lee. "Why, Addie, you needn't cry about it. I only said Mrs. Allen was a very well informed woman, and I wished you would follow her example!"

Miss Lee. "Yes, and last week you said you wished I could manage to look as stylish as Mrs. Allen,—and she makes all her own clothes. But she has what I haven't."

Mr. Lee. "What is that?"

Miss Lee. "Well, she gets all of her information from the Magazine they take. I admit that she knows all that is going on, and is bright and entertaining in conversation, but I could do as well as she does if I had the same source of information. She lent me the last number of her magazine lately, and I learned more in one hour's reading about various social matters and the topics of the day, than I would pick up in a month by my occasional chats with friends. It certainly covers every topic of interest, from the news of the day down to the details of housekeeping; and everything is so beautifully illustrated, too. Every time Mamie goes over to the Allens' she comes back and teases me to get you to take Demorest's Family Magazine, as the stories are so good. Even the boys watch for it every month, as a place is found for them also in its pages, and Mr. Allen swears by it. It is really wonderful how it suits every member of the family!"

Mr. Lee. "Well, perhaps I had better send for a Specimen Copy; for, if it is anything like what you say it is, it will amuse and instruct the whole of us."

Miss Lee. "I see that W. Jennings Demorest, the publisher, 15 East 14th Street, New York, is offering to send a Specimen Copy for 10 cents, so we can't lose anything, as each number contains a 'Pattern Order' entitling the holder to any Pattern she may choose, and in any size, which alone makes each copy worth 35 cents; and I just want a jacket pattern like Mrs. Allen's. The subscription price is only $2.00 a year; and I must say I can't see how they can publish so elegant a Magazine for so little money."

DEMOREST'S,
—AND THE—
LINCOLN COUNTY LEADER,
$3.50 a Year,
CARRIZOZO CATTLE RANCH, L'd.
White Oaks, New Mex'o,

THE BELL ODOMETER!

Automatic, Neat, Reliable and Indispensable to all who drive.

The Odometer is designed to register records, and measure distances traveled by buggies and other wheeled vehicles. Attached to the axle, it is operated by a steel pin driven into the hub, as shown in the engraving. Price, complete, with full instructions, record cards, etc., $3.00, express prepaid. Address Monarch Mfg. Co., 2, 138 Third Avenue, CHICAGO, ILL.

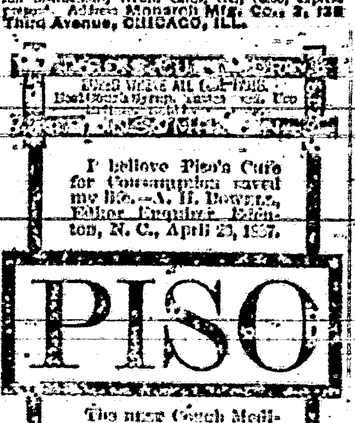

I believe Piso's Cure for Consumption saved my life.—A. H. Dowell, Editor Enquirer, Edenton, N. C., April 23, 1887.

PISO

The best Cough Medicine is Piso's Cure for Consumption. Children take it without objection. By all druggists. 25c.

I CURE FITS!

When I say Cure I do not mean merely to stop them for a time, and then have them return again. I MEAN A RADICAL CURE. I have made the disease of

FITS, EPILEPSY or FALLING SICKNESS,

a life-long study. I WARRANT my remedy to CURE the worst cases. Because others have failed is no reason for not now receiving a cure. Send at once for a treatise and a FREE BOTTLE of my INFALLIBLE REMEDY. Give Express and Post Office. It costs you nothing for a trial, and it will cure you. Address

H. G. ROOT, M. C., 183 PEARL ST., NEW YORK

FOR MEN ONLY!

[illegible] 25c.

[illegible] N. Y.

—THE—
INTERNATIONAL
TYPEWRITER!

A strictly first-class machine. Fully warranted. Made from very best material, by skilled workmen, and with the best tools that have ever been devised for the purpose. Warranted to do all that can be reasonably expected of the very best typewriter extant. Capable of writing 150 words per minute—or more—according to the ability of the operator.

Price - $100.00.

If there is no agent in your town, address the manufacturers,

THE PARISH MFG. CO.,
Agents Wanted. PARISH, N. Y.

FREE. STENOGRAPHY and TYPEWRITING FREE. First class facilities and best of teachers. Address, with stamp for return postage, THE PARISH MFG. CO., PARISH, N. Y.

After Forty years' experience in the [illegible] Thousand applications for patents in the United States and Foreign countries, the publishers of the Scientific American continue to act as solicitors for patents, caveats, trade-marks, copyrights, etc. For the United States, Great Britain, France, Germany, and all other countries. Their experience is unequaled and their facilities are unsurpassed.

Hand-books about specifications prepared and filed with the application, sent free. Address, MUNN & CO., 361 Broadway, New York.

Scientific American.

[illegible]

20 Good Books Free!

[illegible]

LANDS

Report on Entries, Contests, Trades, Land, Scrip, Locating, Townsites, &c., $5.00.

Procuring Land Patents, Filing Arguments, and Conducting Contests on Moderate Terms.

Send for Circular.

HENRY N. COPP, Attorney at Law,
WASHINGTON, D. C.

Every Settler should have COPP'S SETTLER'S GUIDE, 124 pp; price only 25c. (postage stamps).

THE BEST SEEDS are those put up by D. M. FERRY & CO. Who are the Largest Seedsmen in the world. D. M. Ferry & Co's Beautifully Illustrated, Descriptive and Priced SEED ANNUAL for 1890 will be mailed FREE to all applicants, and to last season's customers. It is better than ever. Every person using Garden, Flower or Field SEEDS should send for it. D. M. FERRY & CO. DETROIT, MICH.

GOOD INVESTMENTS

SEND 25 cents to the Editor of this Paper and get COPP'S SETTLER'S GUIDE

HENRY N. COPP, Land & Mining Attorney, WASHINGTON, D. C.

FIVE HUNDRED MILES.

A FAMILY TAKE A TRAMP THROUGH ENGLAND AND SCOTLAND.

Chat with the Heroine of the Latest Remarkable Pedestrian Feat—Six Children, the Eldest Twelve Years Old—Baby's Enjoyment—The Outfit.

Mrs Adams Acton of Sunnyside, St John's Wood, and Grandale, Arran, is the heroine of the latest remarkable pedestrian feat—a walk of 500 miles in England and Scotland, beginning at London and ending in Glasgow, and performed, not alone, but in the company of her whole family of six children, the eldest of whom is 12 years and the youngest 12 months. The latter, it need hardly be said, did not walk the whole distance, being wheeled in fact, therefore, with his feeding bottle and appurtenances thereto belonging, in a perambulator.

"With pleasure," was Mrs Acton's cheerful response to my request for particulars of her tramp. "Do ask—

"To begin with, of course, you want to know what we did with our children, and how we managed to get along. Well, we had a perambulator, which I pushed, and I had a knapsack on my back, and my husband had a knapsack on his back, and we had a little boy of 4 years old, who walked a little and was carried a little, and we had a little girl of 6 years, who walked a little and was carried a little, and we had a little boy of 8 years, who walked a little and was carried a little, and we had a little girl of 10 years, who walked a little and was carried a little, and we had a little girl of 12 years, who walked a little and was carried a little, and we had a little boy of 12 months, who was carried a little and walked a little, and we had a little dog, who walked a little and was carried a little, and we had a little cat, who was carried a little and walked a little, and we had a little—

"What was your start?

"When we started from Sunnyside, our house in St John's Wood, we each had a small black bag in our hands, but we soon had to give those up. Afterwards we had absolutely nothing but a nightgown and a toothbrush each. Then we took one box between one comb for myself and all the children. I am really ashamed to remember the least possible quantity of luggage, you know. My husband is not fond of a good cup of tea—so we carried our tea all the way from London, and we had a kettle, too, one of those Arnous to boil over a spirit lamp, and the spirit lamp itself. And, of course, the baby, being a young baby and fed on the bottle, obliged us to carry a tin can of milk."

"How did you manage? And, by the way, what was your fare?"

"We had very light fare. As soon as we got into the north of England we always had porridge for breakfast. We never had made meat. On the only two occasions when we had a really good dinner we found we could not walk afterwards. We had eggs and milk and bread and butter to any amount. The meat we had was almost entirely tinned meat, which we bought, with bread, in the town or village in a morning and carried with us till we came to a suitable place for dinner. We had dinner in the open air always. Then for tea we had just to call at a cottage and get a kettle of water and the use of tea things, which they were always glad to supply us with for a shilling."

PRAYER'S MORE EFFECTIVE.

"Of course the trouble was boots," Mrs Acton continued. "We were recommended lots of 'hygienic soles' and everything, and we tried everything and we had to give them all up. We took no boots altogether but sandals and shoes—canvas shoes with [illegible] tea. These allow the feet to breathe, and are like, there is no pressure, and we found them admirable. We never had blisters or sores or anything. We [illegible] tea and leads and the [illegible] showings before we started, [illegible] good things. Then a waterproof [illegible] and an invisible stove [illegible] everything washed at the inns and places, so the only [illegible] Wedding was to have everything clean and [illegible]. We found we could always get our [illegible] washed and quickly, get up and go we had clean things without the trouble of carrying any with us.

"We carried no umbrellas. A city man, a regular of ours in London, asked me before we started how many umbrellas any of us going to take and what I replied, 'Not one,' he was perfectly horrified. It rained quite lightly. But, though the weather was very bad in Ireland, we did very well without. In fact for a part of Yorkshire we walked in continuous mist and it is that the rain would not hurt. Of course, it was very muddy, and, what with the mud and the rain and the thorns, we did get into such a state we were quite ashamed of ourselves, and on Saturday night we had to stay somewhere and buy flowers or some little trifling or something to brighten up our hats to go to church on Sunday. But we never had colds, in spite of having no umbrellas, and though we had a great deal of gray cold weather that people complained of, we found it splendid weather for walking."

"And the baby?"

"Oh, baby got quite fat, he quite enjoyed it. First thing in the morning he used to say, 'Tito ready, tito ready to go?'"

AVERAGE PER DAY.

"What distance did you cover in a day on the average?"

"We walked sixteen and eighteen, and one day twenty miles, but the average was twelve. We made it a rule to go twelve miles a day. Sundays we rested. We always felt very affectionately disposed toward the milestones. Here's another delightful milestone, the children would say. And that was one matter in which we saw a most remarkable difference between Scotland and England. Directly we got over the border there were neither milestones nor direction posts. We did find some near Ayr, but all broken, and the slightest use, while in England they were all so well kept you could go wrong."

"What was your plan of walking?" "We made it a rule to start by 7:30, after breakfast. We walked a few hours and then rested during the heat of the day and walked again in the afternoon. Having so many children with us, the anxiety was to get into some place for stopping at before dark—by 6, if possible, but never later than 7. Sometimes we had great difficulty in getting accommodated—at Belper, for instance. Sometimes we had the roughest lodgings, and sometimes we were at the most splendid hotels. We just took what we could find, in fact. We found we had to keep to the high roads, for two reasons—first, that we must have a good road for the perambulator and the side roads were so frightfully heavy and limpy; and for another thing we had to go to the towns to put up—ten people arriving all at once and wanting beds is something alarming in a small place."—Pall Mall Gazette.

A Skull for an Inkstand.

Sarah Bernhardt's coffin, satin lined, and standing in one corner of her bedroom as a reminder of the inevitable end of mortality, has its counterpart in an inkstand belonging to Howard Seely, which is made of the skull of a woman—whether of a woman he once loved history does not say. Within the orbits, which once flashed glances of love and laughter, are placed two crystal ink wells, the tops covered by lids of silver, which drop down upon and conceal the openings. By touching a little spring the top of the skull turns on a silver hinge, revealing a box in place in the cavity where once rested the reflective and cerebellum of a loving girl. To neglect one of Hamlet upon the skull of Yorick would be tame compared with the [illegible] of such an article of mortality serving as a writing table.—New York World.

[illegible]

Six months ..... [illegible]

Three months ..... .50

Subscriptions invariably in advance. Single copies 5 cents. Specimen copies free

ARRIVAL AND DEPARTURE OF MAILS.

FARMER'S MAIL.

Arrives daily at ..... 8 a m
Departs ..... 1 p m

FORT STANTON MAIL.

Arrives daily at ..... 5:30 p m
Departs ..... 7 a m

RED CLIFF MAIL.

Arrives from Red Cliff, Thursdays ..... 2 p m
Leaves White Oaks, Mondays ..... 10 a m

Mails close 30 minutes before departure. Registered letters and packages should be presented one hour before departure of mails. Office open on Sundays from 8 to 9 a. m. and 4 to 5 p. m.

ELLA G. TIMONEY, P. M.

COUNTY DIRECTORY.

[illegible]

County Commissioners.

M. Lucero, T. E. Bailey [illegible]

County School Superintendent.

F. H. RICHMOND

Precinct No. 2, Directory.

Justice of the Peace ..... B. G. Miller.
Constable ..... P. C. Langston.

OFFICIAL DIRECTORY.

FEDERAL.

Delegate to Congress ..... Antonio Joseph
Governor ..... L. Edwards Prince
Secretary ..... B. M. Thomas
[illegible] ..... F. [illegible]
Associate Justices ..... W. H. Whiting
..... J. R. McFie
Surveyor General ..... E. F. Dobart
U. S. Marshal ..... Trinidad Romero
U. S. District Attorney ..... E. A. Fiske
Collector Int. Rev. ..... J. P. McGrotty

Register Land Office.

Las Cruces ..... E. G. Sneed
[illegible] ..... A. L. Morle
Roswell ..... J. H. Mills

TERRITORIAL.

Att'y General ..... E. L. Bartlett
Adj. General ..... E. L. Wylie
Treasurer ..... A. Ortiz y Salazar
Auditor ..... Trinidad Alarid

3 THREE MONTHS FOR TEN CENTS .10

THE HOME MAGAZINE

Conducted By Mrs. John A. Logan.

Is just full and running over with good things.

LONG STORIES AND SHORT STORIES

And Stories for all the "stair-steps" in the family, from the "wee-tot" to the "Grand-Folks."

THERE ARE TALKS
ABOUT THE DINING-ROOM;
ABOUT WHAT TO WEAR AND HOW TO MAKE IT;
ABOUT SOCIETY;
ABOUT BOOKS;

With charming Word Pictures on all sorts of subjects, by our best word painters.

Mrs. Logan's Reminiscences of Washington Life WILL SOON APPEAR.

BESIDES all the other good things, we are preparing and now presenting a series of the most effective illustrations of VICE-PRESIDENT MORTON'S HOME; SECRETARY BLAINE'S HISTORIC HOME; POSTMASTER-GENERAL WANAMAKER'S HOME; With other celebrated Homes of our Capital.

This Handsomely Illustrated Large-Page Magazine, all for TEN CENTS (silver or stamps) THREE (3) MONTHS. Try it.

SUBSCRIPTION PRICE PER YEAR, FIFTY CENTS.

Address, THE BRODIX PUBLISHING CO., WASHINGTON, D. C.

Mention this paper.

Lincoln Co. Leader.

WHITE OAKS, N. M.

Devoted to

NEWS.
POLITICS.
RELIGION.
TEMPERANCE.
INTEMPERANCE.
MINES AND MINING.
LIVESTOCK INTERESTS.
AGRICULTURE.
SENSE.
NONSENSE.

In fact EVERYTHING of interest, good or bad, will be discussed in its columns.

Wm Caffrey ..... Editor

PISO'S REMEDY FOR CATARRH. Best. Easiest to use. Cheapest. Relief is instantaneous. A cure is certain. For Cold in the Head it is a delight.

CATARRH

It is an Ointment, of which a small particle is applied to the nostrils. Price, 50c. Sold by druggists or sent by mail. Address, E. T. Hazeltine, Warren, Pa.

PISO'S CURE FOR CONSUMPTION

Best Cough Medicine. Recommended by Physicians. Cures where all else fails. Pleasant and agreeable to taste. Children take it without [illegible]

If You Have CONSUMPTION BRONCHITIS SCROFULA | COUGH OR COLD Throat Affection Wasting of Flesh

Or any Disease where the Throat and Lungs are Inflamed, Lack of Strength or Nerve Power, you can be relieved and Cured by

SCOTT'S EMULSION OF PURE COD LIVER OIL With Hypophosphites.

PALATABLE AS MILK.

Ask for Scott's Emulsion, and let no explanation or solicitation induce you to accept a substitute.

Sold by all Druggists.

SCOTT & BOWNE, Chemists, N.Y.

OUR PREMIUMS

THIS PAPER

WITH

THE SAN FRANCISCO

WEEKLY CALL

Price, $1.25 per Year.

OR

THE SAN FRANCISCO

MORNING CALL

Price, $6.00 per Year.

AS PREMIUMS FOR

1889.

THE SAN FRANCISCO WEEKLY CALL is a handsome eight-page paper. It is issued every Thursday, and contains all of the important news of the week, gleaned from every quarter of the globe, complete up to date of publication. It contains far-reaching special correspondence from all of the principal cities of the world and a vast amount of the best selected and original literary matter. It furnishes the latest and most reliable financial news and market quotations, and gives special attention to horticulture and agricultural news, and is in every respect a first-class family paper, appealing to the interest of every member of the household.

THE MORNING CALL.

(SEVEN ISSUES A WEEK)

is a live metropolitan daily. It has the LARGEST CIRCULATION and is recognized as being the LEADING NEWSPAPER of the Pacific Coast. Either of the above papers we will send postpaid on receipt of price for the combination.

The Larger and [illegible] $5 [illegible] Weekly [illegible] $2.50.

PROMPTNESS & DISPATCH [illegible] of Scientific American, [illegible]

TRADE MARKS.

[illegible] COPYRIGHTS [illegible] MUNN & CO., Patent Solicitors, [illegible] BROADWAY, N. Y.

HOW'S YOUR FENCE?

We have the CHEAPEST and Best WOVEN WIRE FENCING Wire Rope Selvage.

[illegible] MILLER'S [illegible] FENCE

[illegible] AGENTS [illegible]

Largest Line

Of railroad in the

WORLD

Under one management.

A. T. & S. F.

An eminent example of American Enterprise, Energy and Perseverance.

In the hands of young men this great system has been so carefully managed that it has earned a reputation second to none for convenience, safety and the luxuries of travel. It is fast becoming the popular route for transcontinental travel, in connection with the Southern Pacific railroad.

It has opened up an almost unlimited field for pioneer enterprise in the West. No other railway can compare with it in affording a man, who is seeking his fortune, a golden opportunity, such as are open along the broad lines of this great system.

Special freight rates are given to miners and immigrants.

For all the information you desire write to

W. F. WHITE,
General Passenger Agent,
Topeka, Kansas.

Or W. L. MALCOLM, Eastern Agent, 410 Broadway, New York.

98¢ MAKE MONEY!

SAMPLE FREE

WHAT SCOTT'S EMULSION CURES | CONSUMPTION SCROFULA BRONCHITIS COUGHS COLDS Wasting Diseases

Wonderful Flesh Producer.

Many have gained one pound per day by its use.

Scott's Emulsion is not a secret remedy. It contains the stimulating properties of the Hypophosphites and pure Norwegian Cod Liver Oil, the potency of both being largely increased. It is used by Physicians all over the world.

PALATABLE AS MILK.

Sold by all Druggists.

SCOTT & BOWNE, Chemists, N.Y.

THE MILLER ORGAN

IS THE FINEST AND BEST.

Elegant in Design. Unequalled in Construction.

It stands at the head of all reed organs. Those who desire to have the best organ should acquaint themselves with the merits of our instruments. Don't take our word for what we say, but see and test our instruments. If no dealer sells our organs in your locality, write to the factory.

BUY NO OTHER.

Address, MILLER ORGAN CO., Catalogues, &c., free. LEBANON, Pa.

FREE

[illegible] Gold Watch sold for $100 until lately, now the best gold watch in the world. Patent mainspring. Warranted. Every lady, including Gents Both ladies and gents' size, with works and cases of equal value. One Person in each locality can secure one free together with our large and valuable line of Household Samples. These samples, as sold at the Ladies, are free, and after you have kept them in your home for 30 days and shown them to those who may have called, they become your own property. Those who write at once can be sure of receiving the Watch and Samples. We pay all express charges. Address Benson & Co., Box 342, Portland, Maine.

Tutt's Pills FOR TORPID LIVER.

A torpid liver deranges the whole system, and produces

Sick Headache, Dyspepsia, Costiveness, Rheumatism, Sallow Skin and Piles.

There is no better remedy for these common diseases than Tutt's Liver Pills, as a trial will prove. Price, 25c.

Sold Everywhere.

If you want letter heads, visiting cards, or any kind of business cards, envelopes, neatly printed other business stationery, or any kind of blanks call on us. We can do it daily [illegible] quickly, and in a manner to suit all. If you want posters, dodgers, handbills, programs, and in fact anything and everything [illegible] printing line, for

Bills,
Cards,
Pamphlets,
Tickets,
Posters,
Programs,
[illegible]
Envelopes,
Bill Heads,
[illegible]
[illegible]
Note Heads,
Letter Heads,
Visiting Cards,
Postal Notes,
Wedding Invitations,

[illegible] only done in a printing office. Call and examine our stock and prices.

Dobbins' Electric Soap

THE BEST FAMILY SOAP IN THE WORLD.

It is Strictly Pure. Uniform in Quality.

THE original formula for which we paid $50 some twenty years ago has never been changed or bettered in the slightest, this soap is identical in quality to-day with that made twenty years ago.

Contains nothing that can injure the most delicate fabric. It cleanses as clean as it bleaches.

Flannels and blankets are by this soap in the world done—without thinking—having them soft and white as new.

READ THIS TWICE

THERE is a great saving of time, of labor, of soap, of fuel, and of the fabric, by the use of Dobbins' Electric Soap, as according to direction.

ONE trial will demonstrate its great merit. It will pay you to try it.

DIRECTIONS. Dissolve in extremely hot water, and use as usual.

Beware of Imitations.

INSIST upon Dobbins' Electric. Don't take Mottled, Electric Soap, Electric Flower, or any other kind. Any one can be cheap. They will ruin clothes, and are dear at any price. Ask for

DOBBINS' ELECTRIC

and take no other. Nearly every grocer from Maine to Mexico keeps it in stock. If your grocer has not it, he will order it for you if you request him to. It is sold wholesale by all jobbers.

Remember that the Dobbins' Electric Soap is the only soap ever manufactured which contains no rosin. You cannot afford to waste lower cost or trying to save a few cents, reliable and truly good soap.

Dobbins' Electric Soap.

Lincoln County Leader.

Friday, July 13, 1888.

SOCIETIES.

K. of P.—Baxter Lodge No. 6, Knights of Pythias, meet every Tuesday night, at 7:30 o'clock. Visiting Knights are cordially invited to attend.

JAS. REID, C. C.

EDWARD HENRICK, K. OF R. & S.

L. O. G. T.—White Oaks Lodge No. 49, meets every Saturday night, at Castle Hall, at 8 o'clock. Visiting brothers earnestly invited.

J. A. WOODLAND, C. T.

JAMES H. PARKER, Sec.

G. A. R.—Kearney Post, No. 10, meets on the last Monday night of each month, at their Hall.

N. W. LANE, P. C.

J. C. KLEPINGER, Adjt.

WHITE OAKS CONGREGATIONAL CHURCH

Lord's Day Services—Morning, 11 o'c.
Evening—7:30 o'clock.
Sunday School—9:45 a. m.
Weekly Bible reading, Wednesday Eve. at 7:30 o'clock—Seats free. All are welcome.

N. W. LANE, Pastor.

DIRECTORY OF THE METHODIST CHURCH

Preaching each Sunday in the month except the 2nd, at 11 a. m. and at 7 p. m. Sunday School every Sunday at 9 a. m., and Prayer Meeting every Thursday evening at 7 p. m.

S. W. THOMAS, Pastor in charge.
A. POTTER, P. E.

LOCAL ROUNDUPS

Luck sometimes makes a name,
But printer's ink so black and solemn
Will give a man peculiar fame,
When put in this peculiar column.

RAIN continues to fall frequently in this vicinity. Grass is growing finely, and the stock can be heard to laugh.

YE LEADER editor goes to Santa Fe next week. Readers may confidently look for a good paper during his absence.

THE Republican friends of C. L. Pearman, the White Oaks hardware merchant, desire his nomination for the legislature.

THE Athletic Club of this town gave a social dance on the evening of the 13th inst., which was largely attended and proved an enjoyable event.

THE political pot is beginning to boil in this county. Since the rains came politicians have vegetated and scalping knives are being whetted.

THE South Homestake Mill is making a clean-up, the second within a few weeks. This looks encouraging and there will doubtless be a golden reward for the owners.

WM. M. LANE, the new mail contractor from San Antonio to Lincoln, is pushing affairs on his line with commendable energy. Will. is an excellent young man and deserves much success as he will doubtless reap.

THE starting of the North Homestake Mill is not an impossibility and that in the near future. The owners and managers keep their business closely and nothing definite can be learned, but more activity than chronic croakers like may confidently be looked for.

MESSRS Pattenson and Warner, lessees of the Parson's Mine at Parson's City, are prosecuting work with favorable results. We earnestly hope their reward will be commensurate with their deserts.

MRS. M. M. RUDISILL will leave for the east in a few days to visit friends and relatives and attend the National Encampment of the Woman's Relief Corps at Boston, Mass., Aug. 12th., of which body she is a member.

WE this week read a letter written from Washington by Geo. H. Lawton, mail contracter, in which that gentleman says that the proposition to abandon the White Oaks Carthage mail route had never been entertained or considered, and that while there were two protests on file against such abandonment no petition therefor had ever been filed or suggested.

WE are all curious—and it is surprising how curious we are—to know the way other people live, especially wealthy people. For several months we have been treated to glimpses into "Some Homes Under Administration," in in a fine series of beautifully illustrated articles in DEMOREST'S FAMILY MAGAZINE. In the August Number (just arrived) Postmaster-General Wanamaker's mansion is thrown open to us, and we are charmed with its beauties. The handsomely executed illustrations give us every detail as accurately as would a personal view, and it is a pleasure to stroll with the writer and artist through the elegant apartments and the famous picture-gallery, the latter containing some of the rarest works of art in America. This August number should be seen by everybody, if for this feature alone; but it contains other features equally interesting not the least of which is an account of "The Oberammergau Passion Play," which is illustrated not only with a picture of the Bavarian village where the play enacted but also with many of the tableaux shown in this historical performance. There is also a complete novelette by Queen Elizabeth of Roumania ("Carman Sylva"), preceded by her protrait and fine illustrations of her summer castle and her boudoir. The other articles and stories are all of the highest order, and beautifully illustrated forming a Midsummer Number of rare merit which is enhanced by a sea shore water-color frontispiece of artistic value. Published by W. JENNINGS DEMOREST, 15 East 14th St., New York.

MESSRS Wixted and Frost returned to town on the 14th., after an absence of several weeks working assessments and prospecting in the Tortilette Canon. They brought some good ore samples which look favorable and indicating paying ore in the various mining claims in that locality. Gold, silver and copper are known to exist in large quantities in that region, and this thorough work of the enterprising prospectors will yet doubtless result favorably to those interested.

WE learn from a party recently from Lincoln, that the Commissioners at their last session created a new precinct which embraces the settlement at Reventon, also Patos arroya down as far as and embracing the ranch of Miguel Maes, and the line on the north reaching the vicinity of Levolete Mountains. This act, on the part of the Commissioners, is a worthy one and will accommodate a large and growing settlement of intelligent people.

Two of our citizens passed from our gaze recently between two days, owing to the fact that neither day was long enough to enable them to carry out their purposes by daylight. They left substantial shadows behind them. May their pathway over be onward.—Good bye, Fred.—Adois, Frank.

Junior Partner—"Our traveler ought to be punished. He told one of our customers in Croydon that I am an ignorant fool." Senior Partner—"I shall speak to him without fail, and insist that no more office secrets be divulged."—N. Y. Ledger.

HEN'S teeth and locals have been equally scarce this week. If somebody else does'nt do something desperate soon we'll run off with a straw widow, or do something desperate. An interesting local paper we must and will have but we want to be the writer not the occasion.

NEWCOMB says he is not nor will he be a candidate for Judge of the 5th district.

WEALTH is a good thing in itself. It is that for which we all strive. It is the mission of man to supply his wants by his labor, his energies in certain directions and creating that which he needs, and that which is product of his labor is wealth.

Wealth then is what we all desire and the getting of which should be done fairly, honestly and honorably. There should be nothing in its getting to mar the peace and harmony of civilization.

But wealth unjustly obtained and wrongfully used is perhaps one of the most dangerous things in civilization. Accumulated to the point of ostentation, begins a moral and industrial rot in its victim. It sows the seed of mendicancy in those whom it robs, and breeds the worst kinds of pauperism and crime.

When Nero had completed his palace, he said: "Now I will live like a man." We know it was the beginning of his fall. We are entering upon the threshold of our second century as a nation, but we are being confronted with the same paradox which has proven the coral reef upon which the ship of state of by-gone nations has again and again gone to pieces. This great problem which confronts us to-day must be solved, and it is very gratifying to note that our finest thinkers are devoting their lives to it. Is is a field worthy of the greatest genius, and fame and glory await him who shows the way to go.—Ex.

Among the passengers on a western train recently was a woman very much overdressed, accompanied by a bright looking nurse girl and a self-willed, tyranical boy of about three years.

The boy aroused the indignation of the passengers by his continual shrieks and kicks and screams, and his viciousness toward his patient nurse. He tore her bonnet, terribly scratched her hands and finally spat in her face without a word of remonstrance from the mother.

Whenever the nurse manifested any firmness the mother chided her sharply. Finally the nurse composed herself for a nap, and at that time the boy had slapped the nurse for the fifth time a wasp came sailing in and flew on the window of the nurse's seat. The boy at once tried to catch it.

The nurse caught his hand and said coaxingly.

"Harry mustn't touch. Bug will bite. Harry screamed savagely and began to pound the nurse.

The mother without opening her eyes or lifting her head, cried out sharply.

"Why do you tease that child so Mary? Let him have wha the wants at once."

"But, ma'am, it's a"—

"Let him have it, I say."

Thus encouraged Harry clutched at the wasp and caught it. The scream that followed brought the tears of joy to the passengers' eyes.

The mother awoke again

"Mary," she cried, "let him have it."

Mary turned in her seat and said confusedly:

"He's got it, ma'am!"—Boston Journal.

JAKE WERNER returned home on Thursday looking and feeling well.

CARRY the constitution and elect a Republican delegate, and an enabling act will be passed for New Mexico during the coming short session of the 51st congress. And then a new and lasting era of prosperity and advancement will dawn and an influx of population and influx of capital will take place. Vote for the constitution no matter what your politics.

There was a man in our town
Who would not advertise
And so with me you'll all agree
He was one extra wise.

But when he found his cash decrease
With all his might and main
He set to work to figure up,
And make an increase plain.

Says he "My cash must not decrease
It paineth me full sore:
For lo, instead of getting less,
It should be getting more.

Experience has taught me this:
The man who would be wise
Should advertise by night and day
And I will advertise."

And soon this man of our town
Began to advertise,
And so, with me you'll all agree
That he was very wise:

And lo! the gold poured swiftly in
It overflowed the till;
Since that time he has advertised
Is advertising still.

Montreal Witness.

Mrs. B. recently visited her relatives in the east and left her daughter at home in charge of Mr. B. and Mary, the servant.

When the mother returned the father was out of the city for the day, but the little daughter detailed all the events of importance that had transpired during the mother's absence, and amongst other things acquainted her with the fact that she knew something she had promised papa not to tell. The mother did her best to persuade the child to divulge her secret but without avail. When the father returned and entered the room, after he had fondly kissed and embraced his affectionate wife, the youngster exclaimed:

"Papa, I've told mamma all the news, but I didn't tell her anything about your kissing Mary."

The little rogue was just about as discreet as her papa was when he told her to keep mum. No amount of explanation on the part of Mr. B. could satisfy his wife and Mary had to go.

C. L. PEARMAN,

DEALER IN HARDWARE

The Only Exclusive Hardware and Tin Ware Store in the County

Headquarters for Hercules Blasting powder and Ammunition of all Kinds.

WHITE OAKS, N. M.

Mrs. Ella G. Timoney,

POST OFFICE BUILDING.

WHITE OAKS, N. M.

—DEALER IN—

Fine Stationary,
Books,
Fancy Notions,
Pipes,
Cigar Holders,
Canes, &c., &c., &c.

☞ Good Cigars from a nickle apiece up to two for a quarter.

By ordering through me I can secure you a first-class WATCH, a CLOCK, or any article of JEWELRY, at Eastern prices.

Subscriptions taken for any BOOK, MAGAZINE or NEWSPAPER published in the U. S. or British Dominions.

Ed. R. Bonnell.

—DEALER IN—

LUMBER,
SHINGLES,
DOORS,
WINDOWS, &c.

A full supply of

Building-materials

Subscribe for the LINCOLN COUNTY LEADER.

NINE TEAS — CIGARS & TOBACCO

John A. Brown & Bro.

Staple & Fancy Grocers, White Oaks, N. M

CALL AT THE

LITTLE CASSINO,

—FOR—

Fine Imported and Native

Wines, Liquors AND Cigars

GUS. SCHINZING, PROP.

The Carrizozo Meat Market

(OPPOSITE WEEDS.)

G. S. TREAT, Prop.

Time strictly limited to 30 days. J. P. C. Langston, Collector at Native Beef and Mutton constantly on hand. Sausage of every description.

LARGEST STORE.

Best Goods! Latest Styles!

LOWEST PRICES.

These form a quartette of desirable store inducements. I can safely and truly lay claim to all of them. Every item which goes to constitute Men and Boy's Apparel I have, and at prices which commend themselves to the judicious and economical buyer. Also, everything which goes to make up a well dressed Lady, from Hosiery and Shoes, to Hats and Feathers.

I extend a cordial invitation to the general public to visit my emporium, where they will find what is enumerated above, as also, Groceries in profusion, Hardware and Tinware, and everything ever exhibited in a General Store.

Ranch Supplies!

a Specialty

Don't fail to visit the "Old Reliable."

W. H. WEED.

Southwestern Hotel.

WEST END WHITE OAKS AVENUE.

Jno. A. Brothers, Proprietor.

Comfortable rooms, good beds, and the table supplied with the best the market affords

PARRY MFG. CO.,
INDIANAPOLIS, IND.

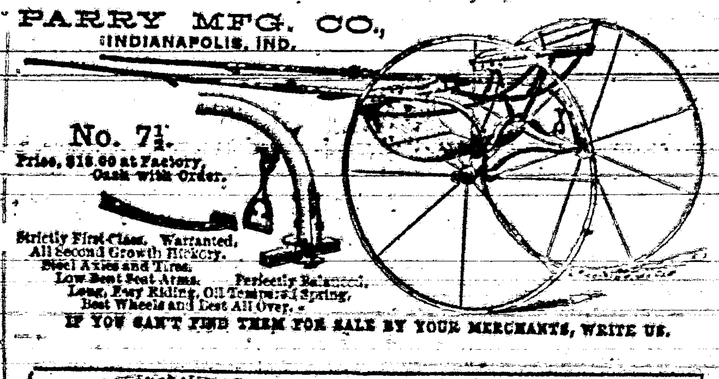

No. 7½.
Price, $16.00 at Factory, Cash with Order.

Strictly First-Class. Warranted. All Second Growth Hickory. Steel Axles and Tires. Low Seat Seat Arms. Perfectly Balanced. Easy Riding. Oil Tempered Spring. Best Wheels and Best All Over.

IF YOU CAN'T FIND THEM FOR SALE BY YOUR MERCHANTS, WRITE US.