Lincoln County Leader.

Devoted to the Best Interests of Lincoln County and the Development of Its Resources.

VOLUME 3. WHITE OAKS, LINCOLN COUNTY, N. M., SATURDAY, AUGUST 9, 1890. NUMBER 44

PROFESSIONAL CARDS

THIS PAPER may be found on file at the office of Messrs. N. W. Ayer & Son, Newspaper Advertising Bureau (10 Spruce Street), where advertising contracts may be made in New York.

MOVER & SERS in other cities can leave advertisements for this paper at our office in Chicago, and have it set in the best style, at the lowest rates, by addressing LORD & THOMAS, 45 to 49 Randolph St., Cor. Clark, Chicago.

John Y. Hewitt.
ATTORNEY AT LAW.
WHITE OAKS.....LINCOLN COUNTY
NEW MEXICO.

W. B. BARBER,
—ATTORNEY AT LAW—
White Oaks.....N. M

Will practice in all the Courts of the Territory and in the U. S. Land Offices.

E. MelB. TIMONEY,
Late Register U. S. Land Office, Boise City, Idaho.)
ATTORNEY AT LAW.
Office—White Oaks Avenue,
WHITE OAKS.....N. M

D. J. M. A. JEWETT,
ATTORNEY AT LAW.
WHITE OAKS N. M.

THE REPRODUCTION
OF THE FOLLOWING DOCUMENT
CANNOT BE IMPROVED
[redacted]TION
OF THE ORIGINAL

Microfilm

WHITE OAKS.....NEW MEXICO

WM. GALLAGHER, Prop.

This Hotel is a new brick structure and is furnished throughout with new furniture. Sleeping rooms are well supplied with clean and comfortable beds and are provided with light and ventilation. Tables supplied with the best the market affords. Every care taken of, and attention paid to wants of transient guests.

"CHAGESR REASONA"

JOB PRINTING
—DONE AT—
THE LEADER OFFICE.

MAKES AN ELEGANT WRAPPER, NEWSPAPER OR MANUSCRIPT FOLDER. 25c. Sample free. Agts. wanted. Address Lock Box 3, Ft. Hamilton, L. I., N. Y.

Lincoln County Leader.

PUBLISHED EVERY SATURDAY, $2 PER YEAR

Saturday, August 9, 1890.

WM. CALLAHAN, Editor & Proprietor

Entered at the Post Office at White Oaks, N. M., as second class matter.

THE CHICAGO WEEKLY NEWS and LINCOLN CO. LEADER, 1 year $2.75

Republican County Convention.

A Convention of the Republican party of Lincoln County will meet at the Court House, in Lincoln, N. M., on

Wednesday, August 20, '90,

at 2 o'clock p. m.

Such Convention will nominate candidates for County Officers, will elect 18 delegates to the Republican District Convention, to meet at Roswell, N. M., on Saturday, the 23rd day of August, 1890, to nominate candidates for one Councilman and one Member of the House of Representatives, to be voted for at the general election in November next; will elect a County Central Committee to serve for the ensuing two years, and transact such other business as may properly come before it.

The several counties will be entitled to delegates as follows:

Lincoln County	16
Chaves "	9
Eddy "	3

GEO. L. ULRICK,
Chm. Rep. Co. Com.
THOMAS O. TILLOTSON, Sec.

SILVER CITY has been fixed upon as the place and Sept. 3rd., as the day for the holding of the Territorial Democratic Convention, to go through the form of re-nominating Joseph for Congress.

VERY few localities are so influenced by an intensely moral tone as this. Even the dogs attend church and are religious in their demeanor.

THE COMPROMISE SILVER BILL.

The Secretary of the Treasury is hereby directed to purchase from time to time silver bullion to aggregate the amount 4,500,000 ounces, or so much thereof as may be offered in each month, at the market price thereof, not exceeding one dollar for 371.25 grains of pure silver, and to issue in payment for such purchases of silver bullion treasury notes of the United States to be prepared by the Secretary of the Treasury, in such form and denominations, not less than $1 nor more than $1,000, as he may prescribe, and a sum sufficient to carry into effect the provisions of this act is hereby appropriated out of any money in the treasury not otherwise appropriated.

SECTION 2. That the Treasury notes issued in accordance with the provisions of this act shall be redeemable on demand in coin at the Treasury of the United States, or at the office of any assistant treasurer of the United States, and when so redeemed may be reissued, but no greater or less amount of such notes shall be outstanding at any time than the cost of the silver bullion and the standard silver dollars coined therefrom then held in the treasury purchased by such notes, and such treasury notes shall be a legal tender in payment of all debts, public and private, except where otherwise expressly stipulated in the contract, and shall be receivable for customs, taxes and public dues, and when so received may be reissued; and such notes when held by any national banking association, may be counted as a part of its lawful reserve; that upon demand of the holder of any of the treasury notes herein provided for, the Secretary of the Treasury shall under such regulations as he may prescribe, redeem such notes in gold or silver coin at his discretion, it being the established policy of the United States to maintain the two metals on a parity with each other upon the present ratio or such ratio as may be provided by law.

SEC. 3. That the Secretary of the Treasury shall each month coin 2,000,000 ounces of silver bullion purchased under the provisions of this act into standard dollars until the 1st of July, 1891, and after that time he shall coin of the silver bullion purchased under the provisions of this act as much as may be necessary to provide for the redemption of the treasury notes herein provided for, and any gain or seigniorage arising from such coinage shall be accounted for and paid into the treasury.

SEC. 4. That the silver bullion purchased under the provisions of this act shall be subject to the requirements of existing law and the regulations of the mint service governing the methods of determining the amount of pure silver contained, and the amount of charges or deductions, if any, to be made.

SEC. 5. That so much of the act of Feb. 28, 1878, entitled "An act to authorize the coinage of the standard silver dollar and to restore its legal tender character," as requires the monthly purchase and coinage of the value into silver dollars of not less than $2,000,000, nor more than $4,000,000 worth of silver, is hereby repealed.

SEC. 6. That upon the passage of this act, the balances standing with the treasurer of the United States to the respective credits of national banks for deposits made to redeem the circulating notes of such banks, and all deposits thereafter received for like purpose, shall be covered into the treasury as a miscellaneous receipt, and the Treasurer of the United States shall redeem from the general cash in the treasury the circulating notes of said banks which may come into his possession subject to redemption; and upon the certificate of the Comptroller of the Currency that such notes have been received by him, and that they have been destroyed, and that the new notes will be issued in their place, reimbursement of their amount shall be made to the treasure, under such regulations as the Secretary of the Treasury may prescribe from an appropriation hereby created to be known as "National bank notes; Redemption account;" but the provisions of this act shall not apply to the deposits received under Section 3 of the act of June 20, 1874, requiring every national bank to keep the lawful money with the Treasurer of the United States a sum equal to 5 per centum of its circulation, to be held and used for the redemption of its circulating notes, and the balance remaining of the deposits so covered shall, at the close of each month, be reported on the monthly public debt statement as debt of the United States bearing no interest.

SEC. 7. That this act shall take effect thirty days from and after its passage.

POST-OFFICE DEPARTMENT.

Considerable Number of Removals and Other Changes.

WASHINGTON July 18.—According to a statement prepared at the Post-office Department showing the operations of the office of the First Assistant Post-master General during the fiscal year ended June 30, 1890 the total number of transactions in the appointment division of the department for the year is shown to have been 23,261, and average of nearly 2,100 per month or 80 per day. In forth class offices there were 0,056 appointments on account of resignations; 5080 on account of removals, and 638 on account of the death of postmasters.

In Presidential offices there were 253 appointments on account of resignations, 579 on of expirations of commissions, 556 on account of removals, 31 on account of deaths postmasters 133 on account of becoming Presidential.

THERE are no White Caps in Lincoln County. Our people go bare headed and white caps are not large enough to cover their bald heads even if the effort were made. It is all in the climate.

THEY do say that Dink Young does cut-ups so well that he pays twice for the same one. We know a man who'll treat if it ain't so.

The "Force Bill" of 1871.

The frothing at the mouth by Democratic editors and speakers over the alleged "force bill" is familiar to all who remember the opposition in 1871 to the Federal Supervisors' law. That law was directed particularly to the cure of enormous frauds which had been practiced in New York City, and which, as Senator Conkling said, had resulted in the return of Democratic majorities greater than the number of men, women, children, and cats and dogs in the entire districts. Originally intended more for New York City than the South, the Democrats nevertheless regarded the bill as one calculated to deprive them of a few fraud-won seats in Congress and hence they opposed it to the utmost They fought and filibustered against it and exhausted the language of invective. The bill was denounced in Congress as providing "bayonet rule" and "capping the climax of enormity," after accomplishing the practical "destruction of states" and "outraging every sense of honor, propriety and decency." Nevertheless the bill passed, and during the years that the law has remained on the statute book, the only fault found with it is that it is not strong enough. The Democrats themselves have not passed bills to repeal it when they were in control of Congress, but, now, when it is proposed to strengthen and amend the act they begin to howl in much the same fashion they did when the original bill was under consideration. They know the absurdity of the outcries they make against a law calculated to prevent ballot-box stuffing, and false counting, but, of course, they can not disclose the true ground of their agitation and wrath. It wouldn't do at all to say that they oppose the bill because it is calculated to deprive them of some thirty seats which they now hold in Congress by reason of successful election villainy. It wouldn't sound well for them to say that all this excitement and turmoil are caused by the fear that if elections are made fair in the South, they will loose so many votes that they will have small hopes left of grabbing the spoils of the Presidential elections. Nevertheless, that is what hurts them. If the bill would help them get the spoils and plunder they would give it their unanimous support. Inasmuch, however, as it is calculated to deprive them of fraudlent representation and make the spoils of office harder to get, more uncertain it naturally provokes great howling and gnashing of teeth.—Socorro Chieftain.

Somebody wrote to the editor of a country newspaper to ask how he would "break an ox?" The editor answered as follows: If only one ox a good way would be to hoist him, by means of a long chain attached to his tail, to the top of a pole forty feet from the ground then hoist him by a rope tied to his horns, to another pole. Then descend on his back a five-ton pile-driver and if that don't break him it will start a country newspaper on the road of making mud pies, while the two burro-tails by and by will serve him with his molasses jugs.

Eli H. Chandler in Luck.

Yesterday afternoon Mr. Eli H. Chandler, manager of the England and American Mortgage company received notice of the fact that he had been appointed British Vice Consul with headquarters at Kansas City Mo. Mr. Chandler was notified of his appointment by a private letter from his friend, Hon. H. Cobb, member of Parliament of Lincoln's Inn Fields, England, who had interested himself in securing the appointment. The private letter was accompanied by a letter to Hon H. Cobb from the assistant secretary of foreign affairs This letter is as follows:

"Foreign Office, July 18, '90.

SIR—With reference to your letter of the 5th inst., I am directed by the Marquis of Salisbury to inform you that Her Majesty's consul at Chicago has been authorized to appoint Mr. Chandler to be British vice consul at Kansas City."

I am, sir, your most humble and obedient servant,

T. V. LISTER.

"H. COBB, M. P.,
Lincoln's Inn Fields, W. C."

This appointment is a very handsome compliment to Mr. Chandler personally and highly gratifying to the people of Kansas City Kansas. Mr. Chandler is an American citizen having been born in New Castle county, Delaware, as were his father and grandfather before him and not a naturalized citizen as has been erroneously reported. While the laws of England provide that foreigners may be appointed to the position of vice consul it is unusual to appoint other than Englishman to such places. Mr. Chandler stated to a GAZETTE reporter to-day that before he made application for the position he ascertained that his receiving it would in no way affect or compromise his standing as an American citizen. He will have office in Kansas City Mo., as his appointment requires it and will spend a portion of his time there but will continue to reside in this city and will do business here as usual. Besides being identified as manager of a prominent business concern Mr. Chandler has taken an active interest in public matters and is counted among the city's best citizens.—Kansas City (Kan.) Gazette.

WE are asked to answer whether or not the position this year assumed by John M. Palmer of Ills. running as a candidate for U. S. Senator before the people, while, as a matter of fact, the legislature will have to elect, is not unusual and unique. Yes, somewhat.—In 1858 Lincoln and Douglas presented themselves before the people as rival candidates for the U. S. Senate. Lincoln carried the popular vote as shown by the returns, politically considered, but through the legislative apportionment Douglas was elected by the Legislature by a majority, if we recollect aright, of 4 votes. But the Republicans of that State have now no pronounced candidate for Senator albeit no doubt is entertained that they will elect one—hence Palmer's fight is a Quixotic one.

A little boy has been in the seventh heaven of late in the area of making mud pies, while the two burro-tails by and by will serve him with his molasses jugs.

Lincoln County Leader.

Saturday, August 2, 1890.

SOCIETIES.

K. of P.—Baxter Lodge No. 9, Knights of Pythias, meet every Thursday night, at 7:30 o'clock. Visiting Knights are cordially invited to attend.
JAS. REID, C. C.
EDWARD UNRRICK, K. of R. & S.

I. O. O. F.—White Oaks Lodge No. 49, meets every Saturday night, at Castle Hall, at 8 o'clock. Visiting brothers cordially invited.
J. A. WOODLAND, C. T.
JAMES H. PARKER, Sec.

G. A. R.—Kearney Post, No. 10, meets on the last Monday night of each month, at their Hall.
N. W. LANE, P. C.
J. C. KLEPINGER, Adjt.

WHITE OAKS CONGREGATIONAL CHURCH
Lord's Day Services—Morning, 11 o'c.
Evening—7:30 o'clock.
Sunday School—9:45 a. m.
Weekly Bible reading, Wednesday Eve. at 7:30 o'clock—Seats free. All are welcome.
N. W. LANE, Pastor.

DIRECTORY OF THE METHODIST CHURCH.
Preaching each Sunday in the month except the 2nd., at 11 a. m. and at 7 p. m. Sunday School every Sunday at 9 a. m. and Prayer Meeting every Thursday evening at 7 p. m.
S. W. THOMAS, Pastor in charge.
A. POTTER, P. E.

LOCAL ROUNDUPS.

Luck sometimes makes a name.
But printers ink in black and solemn,
Will give a man a peculiar fame,
When put in this peculiar column.

A SISTER of John Y. Hewitt is the guest of her brother this week.

MRS. RUDISILLE left a few days since for the East. She will return after the G. R. Carnival at Boston.

HOT weather, for this locality, still continues. But compared to other sections, both east and west, this is a veritable elysium.

ED. HOMAN, one of the best boys who ever left White Oaks for Tularosa or any other point, is visiting our town this week.

J. P. C. LANGSTON, deputy sheriff, made a flying trip to the San Andreas and returned last Monday night. He is a rustler.

THE NORTH Homestake mine has reached the 800 foot mark in sinking the shaft, and will crowd the depth to the 1000 foot level as rapidly as possible.

WE regret to learn that T. B. McCourt is quite ill. If the kind wishes of the LEADER would do him any good, his health would be speedily restored.

JIM CURRY was liberated from the pen last week. He had received a commutation of half his term of service for the killing of Foley.

ADVICE TO MOTHERS.
MRS. WINSLOW'S SOOTHING SYRUP, for children teething, is the prescription of one of the best female nurses and physicians in the United States, and has been used for forty years with the never failing success by millions of mothers for their children. During the process of teething its value is incalculable. It relieves the child from pain, cures dysentery and diarrhœa, griping in the bowels, and wind-colic. By giving health to the child it rests the mother. Price 25c. a bottle.

MRS. SCHRONTZ, who has been dangerously ill for several weeks, we are glad to learn, is rapidly improving and will soon be out of danger.

THE whole country is looking fresh, with its new coat of green. Grass is growing rapidly and stock improving faster than anticipated a few weeks since.

YE Political pot boils just now. The temperature is rising; both parties claim they will win. The G. O. P. will come out a long ways ahead. Ta, Ta! Old Bourbon!

GEO. BROWN returned from his trip to the Gran Quivera, last Tuesday week. He had a splendid time and reports an abundance of grass in that region.

ALBERT ZIEGLER and Isaac Smith returned from a trip to the Upper Penasco. They report that section looking very fine, with plenty of grass and the cattle fat.

MESSRS. McDONALD, Bull and Jamie Parker, returned from a business trip to the Bonito, a few days since. They report the country looking well and mountains beautiful.

W. F. HENDERSON, late Judge of this judicial district, died in Arkansas last week. This will be a surprise to his many friends here, as he was in the prime of life and of strong physique, and so far as known was not afflicted with any disease save democracy, which he had in its direst form, but that is seldom fatal except morally.

IT was held by some of our people that Seeds, of Iowa, recently appointed Judge of New Mexico, was assigned to take the place of Judge Whiteman. We have authority to state, that Mr. Seeds will preside at the next term of Court in this county, and was appointed Judge of this judicial district. He is not an old seed, being only 35 years of age.

MR. U. OZANNE returned from a trip to Roswell, Monday night last, and reports everything in that section moving along in the line of progress. Mr. Ozanne is enthusiastic in description of the present condition and the future prospects of the Pecos Valley country.

SHERIFF NOWLIN arrived in town on Friday morning from El Paso and rolled on to Lincoln. If he had any news, he carried it in his grip-sack, for he didn't give us an atom. We like to see a fellow who goes abroad come back loaded, a little, anyway. That's the way we returned.

MR. FRANK LLOYD, Superintendent of the North Homestake mine, has recently occupied the Company's house near the mill, formerly occupied by Mr. Bird and family. They now have a beautiful home—but they deserve the best there is to be had.

REV. ROBT. LAIRD COLLIER, the eminent Unitarian divine, one of the greatest pulpit orators of the age, is dead. Scotland, the land of his birth, will grieve over his death, and Chicago, where he served so long, will deeply feel his demise as a personal loss.

MRS. JAMES REID and little daughter Bessie, left for the East last Wednesday evening. They have the best wishes of the LEADER for a pleasant going and a speedy return to their old home in the Oaks.

J. H. HUNTINGTON, of Silver City, a geologist and mining expert, is visiting this place for the purpose of looking into the geology of this section, and collecting mineral specimens, to gain an intelligent idea of this part of New Mexico.

THE irrepressible Dick Cayenaugh struck town on Thursday morning, where he found many genial and congenial friends. He says he is not now connected with the "water wagon," but deals wholly in "straight goods."

FRANK E. CONNER, the census enumerator for this and Red Cloud precincts, has been highly complimented by Supervisor Sanchez, for the excellent work done in taking the recent census.

IT has been determined to establish a U. S. Assay office at Socorro. We congratulate our sister city.

DR. REID, late of White Oaks, has sold out at Deming, and it is reported, has left the Territory.

CHRIS. FINLAYSON left this week for greener pastures.

Chiropodist. Yes, I have had considerable experience. I have to do all the carving at one of the biggest hotels in this city.

Pat: Let's take a drink. I always knew yez was a gentleman Dennis.

MESSRS. Bonnell and Comay returned from their fishing excursion on the Ruidoso river Monday night, and complain that they had a most enjoyable time. The only cause for complaining, was that they could not remain longer. Fishing? Well to be sure;—until you could not rest—away up into the hundreds. Then one of the pleasant features of the trip consisted in the meeting of a party of Boys in Blue, from Ft. Stanton, who treated our townsmen so hospitably that they nearly captured them—if not really, surely figuratively; and, altogether they had a royal time. Of course everyone whose good fortune has been to bring them in contact with the boys of Ft. Stanton, know they are a splendid and jolly crew—none better. We only wish we had been there.

DR. G. M. CHAMBERLAIN, of Chicago, passed through town Monday, in company with Mr. Bush, of the Milne & Bush Cattle Co., of Roswell, en route to Roswell, to professionally attend Col. Milne, who is and has been sick for some weeks past. Dr. Chamberlain attended Col. Milne some years since when sick, and has come all the way from Chicago, to again attempt by his skill and varied professional experience, to save, if possible, the life of this important fellow-citizen. The LEADER joins with the Colonel's many friends in wishing to soon see him out.

F. O. BLOOD, for years a respected citizen of White Oaks, who has since got married and in a nest of children, lives at San Marcial, where he holds a reputable and honorable position under the A. T. & S. F. R. R., was a delegate to the Republican League Convention at Santa Fe. Fred was always a good boy and as his years increase the man seems to follow in his rear and boy-hood to stretch out invitingly in his pathway. May he live to be a very old boy, is the hope of all who knew him here in the days of yore.

A FILE of papers received this week from the Sandwich Islands, by this office, informs us that there has recently been a change in the Cabinet of King Kalakaua. How the kingdom in the midst of the Pacific gets around, politically. It would seem as if the people would have to get up early in the morning, to note all the changes on the political chess-board.

THERE is no doubt now but that the New West Academy of White Oaks, will open its doors about October first. Those contemplating patronizing this institution should make their arrangements accordingly—especially those who live at a distance. There is no better school for boys and girls in the Territory.

MR. G. M. PEARMAN, father of C. L. Pearman, our popular hardware merchant, is visiting his son at the present time. Mr. Pearman is a hale old gentleman, and full of good level headed common sense. We bid him a hearty welcome to the Oaks.

AUTOMATIC SEWING MACHINE!
Prices reduced. Every family now can have the best Automatic Sewing Machine in the market at reduced price. For particulars send for our new Illustrated Circular with samples of stitching. Our Illustrated Circular shows every part of the Machine perfectly, and is worth another for-nothing. If you see a Machine [illegible] supply [illegible] Co., [illegible] N. Y. City.

THE executive committee of the Territorial Republican party, met at Silver City last Monday, and after an harmonious session, adjourned to meet Raton next Saturday, when a call for the Territorial convention will be issued.

LIST OF LETTERS

uncalled for and remaining in the White Oaks Post Office one month August 1, 1890:

Bourn, W. D.
Crawley, James H.
Doblin, James M.
Herrer, Manuel
Jones, J. B.
Rainbolt, James
Robin on, Walter
Rainbolt, George M.
Templeton, R. M.
White, A. H.

Persons calling for any of the above letters will please say "advertised."

ELLA G. TIMONEY, P. M.

A SEVERE thunder storm visited this place on Tuesday of last week, which made its presence felt in the destruction of the flag-staff on the store of M. Whiteman, by lightning. This was the only flag-staff in town and now we are flag-staffless by this visitation of Providence, or more properly speaking, by lightning. All right, we will have a few more-ices now, and then we'll see.

Take Care! There is Danger
In allowing inactivity of the kidneys to grow through neglect. The deadly shoals of Bright's disease and diabetes will wreck the goodly bark of health if it is allowed to drift riderless upon them. The bladder, too, if inactive, and judicious medication does not speedily direct the helm toward the port of safety, will be whelmed by the quicksand of disease. In selecting a diuretic, let your choice fall upon Hostetter's Stomach Bitters, which stimulates the renal organs without irritating and exciting them, two effects to be apprehended from the unmodulated stimuli largely resorted to. These have a tendency to reach prejudicially. The Bitters invigorate the kidneys and bladder, in common with the nerves and the digestive organs, and so afford lasting aid. It also affords dual assistance in preventing and curing intermittent and remittent fever. Biliousness, constipation and rheumatism it also subjugates.

Old Soldiers Take Notice.

I have received a large supply of Pension blanks and will make out your applications FREE OF CHARGE, and forward them to Col. S. P. Himlim, of Washington, D. C., a thoroughly competent Pension Attorney, who will see that your claim is properly cared for.

E. McB. TIMONEY,
Attorney at Law,
White Oaks, N. M.

C. L. PEARMAN,

DEALER IN HARDWARE

The Only Exclusive Hardware and Tin Ware Store in the County.

Headquarters for Hercules Blasting powder, Ammunition on all Kinds.

WHITE OAKS, N. M.

Pocket Knives,
Pipes,
Cigar Holders,
Canes, &c., &c., &c.

Good Cigars from a nickle apiece up to two for a quarter.

By ordering through me I can secure you a first-class WATCH, a CLOCK, or any article of JEWELRY, at Eastern prices.

Subscriptions taken for any BOOK, MAGAZINE, or NEWSPAPER published in the U. S. or British Dominions.

Ed. R. Bonnell.
—DEALER IN—
LUMBER,
SHINGLES,
DOORS,
WINDOWS, &c.
A full supply of
Building materials

FINE TEAS — TOBACCO

John A. Brown & Bro.
Staple & Fancy Grocers, White Oaks, N. M.

CALL AT THE
LITTLE CASSINO,
—FOR—
Fine Imported and Native
Wines, Liquors AND Cigars
GUS. SCHINZING, PROP.

The Carrizozo Meat Market
(OPPOSITE WEEDS.)
G. S. TREAT, Prop.
Time strictly limited to 30 days. J. P. C. Langston, Collector.
at Native Beef and Mutton constantly on hand. Sausage of every description.

LARGEST STORE,
Best Goods! Latest Styles!
LOWEST PRICES.

These form a quartette of desirable store inducements. I can safely and truly lay claim to all of them. Every item which goes to constitute Men and Boy's Apparel I have, and at prices which commend themselves to the judicious and economical buyer. Also, everything which goes to make up a well dressed Lady, from Hosiery and Shoes, to Hats and Feathers.

I extend a cordial invitation to the general public to visit my emporium, where they will find what is enumerated above, as also, Groceries in profusion, Hardware and Tinware, and everything ever exhibited in a General Store.

Ranch Supplies!
a Specialty.
Don't fail to visit the "Old Reliable."
W. H. WEED.

Southwestern Hotel.
WEST END WHITE OAKS AVENUE.
Jno. A. Brothers, Proprietor.
Comfortable rooms, good beds, and the table supplied with the best the market affords

PARRY MFG. CO.,
INDIANAPOLIS, IND.

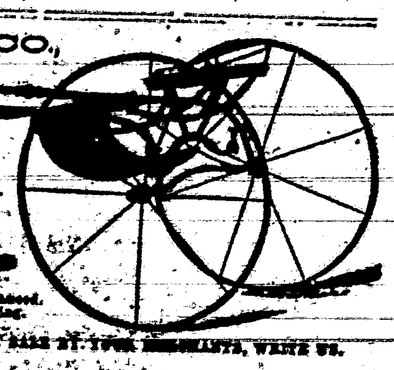

No. 7½.
Price, $18.00 at Factory.
Cash with Order.
Strictly First-Class. Warranted.
All Second Growth Hickory.
Steel Axles and Tires.
Layer Bent Back Arms.
Patent Adjusting Spring.
Long Bent Bolster.
Best Wheels and Best All Round.
IF YOU CAN'T FIND THEM FOR SALE AT YOUR HARDWARE'S, WRITE US.

Lincoln County Leader.

Devoted to the Best Interests of Lincoln County and the Development of Its Resources.

VOLUME 3. WHITE OAKS, LINCOLN COUNTY, N. M., SATURDAY, AUGUST 9, 1890. NUMBER 44

PROFESSIONAL CARDS

THIS PAPER may be found at the office of Messrs. N. W. Ayer & Son, Newspaper Advertising Agents, Nos. 730 and 731 Chestnut Street, Philadelphia, where advertisements can be left for it in that city.

ADVERTISERS at a distance, who wish to examine this paper, or obtain estimates for advertising space in it or other Chicago papers, will find it on file at the offices of Messrs. LORD & THOMAS, Newspaper Advertising Agents, 45 Randolph St., Chicago.

John Y. Hewitt,
ATTORNEY AT LAW,
WHITE OAKS.....LINCOLN COUNTY
New Mexico.

GEO. B. BARBER,
—ATTORNEY AT LAW—
White Oaks.....N. M
Will practice in all the Courts of the Territory and in the U. S. Land Offices.

E. MOR. TIMONEY.
Late Register U. S. Land Office, Boise City, Idaho.)
ATTORNEY AT LAW.
Office—White Oaks Avenue,
WHITE OAKS.....N. M

D. J. M. A. JEWETT,
ATTORNEY-AT-LAW.
WHITE OAKS N. M.

WILLIAM S. RYAN,
COUNSELOR AT LAW
Lincoln.....New Mexico
WM. H. CH LDES Albuquerque.
C. L. JACKSON, Socorro.

Childers, & Jackson,
ATTORNEYS AT LAW,
Albuquerque and Socorro, N. M.
Will practice in Lincoln County.

THEO. W. HEMAN
Real Estate and Mining Agency
Fire Insurance and Notary Public.
WHITE OAKS, NEW MEXICO

W. C. McDONALD,
U. S. MINERAL DEPUTY SURVEYOR.
—AND—
Notary Public
White Oaks, New Mexico.

JAS. A. TOMLINSON.
Physician, Surgeon & Accoucher.
Offers his services to the public.
OFFICE IN DRUG STORE, LINCOLN

Lincoln Hotel.
(Opposite Court House.)
LINCOLN, N. M.
This Hotel, under new and efficient management, having been thoroughly renovated and re furnished, offers to visitors superior accommodations
GOOD STABLING ATTACHED.
WIRLAN & CO., Prop'rs.

P. C. BELL,
CONTRACTOR & BUILDER.
Stands prepared to take contracts for erecting cut stone, rock, marble, adobe, or any other kind of building. Satisfaction Guaranteed

Carizo Hotel.
WHITE OAKS.....NEW MEXICO
WM. GALLAGHER, Prop.
This Hotel is a new brick structure and is furnished throughout with new furniture. Sleeping rooms are well supplied with clean and comfortable beds, and are provided with light and ventilation. Tables supplied with the best the market affords. Every care taken of, and attention paid to wants of transient guests.
CHARGES REASONABLE.

JOB PRINTING
DONE AT
THE LEADER OFFICE.
Satisfaction Guaranteed.

Lincoln County Leader.

SEMI-MONTHLY SATURDAY, $2 PER YEAR

Saturday, August 9, 1890.

Wm. Gallagher, Editor & Proprietor

Entered at the Post Office at White Oaks, N. M., as second-class matter.

THE CHICAGO WEEKLY NEWS and LINCOLN CO. LEADER, 1 year $2.75

Republican County Convention.

A Convention of the Republican party of Lincoln County will meet at the Court House, in Lincoln, N. M., on

Wednesday, August 20, '90,

at 2 o'clock p. m.

Such Convention will nominate candidates for County Officers, will elect 18 delegates to the Republican District Convention, to meet at Roswell, N. M., on Saturday, the 23rd day of August, 1890, to nominate candidates for one Councilman and one Member of the House of Representatives, to be voted for at the general election in November next; will elect a County Central Committee to serve for the ensuing two years, and transact such other business as may properly come before it.

The several precincts will be entitled to representation as follows:

No.	Precinct	No. Delegates
1	Lincoln	6
2	San Patricio	3
3	Nogal	1
4	Picacho	2
6	Las Tablas	2
8	White Oaks	6
9	Upper Penasco	2
11	Nora	3
12	Bonito	2
13	Red Cloud	1
15	Lower Penasco	2
16	Weed	2
	Total	36

Mass Conventions for the selection of delegates to the County Convention will be held in the several precincts on Saturday, the 16th day of August, 1890, at 2 o'clock p. m., unless another hour be named by the precinct committee. Precinct Mass Conventions are requested to choose efficient Precinct Committees to serve for the ensuing two years.

GEO. L. ULRICK,
Chm Rep. Co. Com
THOS. C. TILLOTSON, Sec.

Republican District Convention.

A Convention of the Republicans of the Lincoln Legislative District (to be composed of the counties of Lincoln, Chaves and Eddy,) will be held at

Roswell, N. M., Aug. 23, 1890,

Such Convention will nominate candidates for one Councilman and one Member of the House of Representatives, to be voted for at the general election in November next; will elect a Legislative District Committee to serve for the ensuing two years, and will, as a Convention representing the entire territory of the existing county of Lincoln, elect delegates (number to be determined by the Republican Territorial Committee) to the Republican Territorial Convention, to be held at a time and place to be also designated by said Territorial Convention. W. H. H. Miller, Esq., of Roswell, and W. A. Hawkins, Esq., of Eddy, are named as commissioners on the part of the Republican County Committee to call the primaries and otherwise represent said Committee within the territory of the future counties of Chaves and Eddy respectively.

The several counties will be entitled to delegates as follows:

Lincoln County.....18
Chaves " 9
Eddy " 9

GEO. L. ULRICK,
Chm. Rep. Co. Com.
THOMAS C. TILLOTSON, Sec.

SILVER CITY has been fixed upon as the place and Sept. 3rd., as the day for the holding of the Territorial Democratic Convention, to go through the form of re-nominating Joseph for Congress.

VERY few localities are so influenced by an intensely moral tone as this. Even the dogs attend church and are religious in their demeanor.

THE COMPROMISE SILVER BILL.

The Secretary of the Treasury is hereby directed to purchase from time to time silver bullion to aggregate the amount 4,500,000 ounces, or as much thereof as may be offered in each month, at the market price thereof, not exceeding one dollar for 371.25 grains of pure silver, and to issue in payment for such purchases of silver bullion treasury notes of the United States to be prepared by the Secretary of the Treasury, in such form and denominations, not less than $1 nor more than $1,000, as he may prescribe, and a sum sufficient to carry into effect the provisions of this act is hereby appropriated out of any money in the treasury not otherwise appropriated.

SECTION 2. That the Treasury notes issued in accordance with the provisions of this act shall be redeemable on demand in coin at the Treasury of the United States, or at the office of any assistant treasurer of the United States, and when so redeemed may be reissued, but no greater or less amount of such notes shall be outstanding at any time than the cost of the silver bullion and the standard silver dollars coined therefrom then held in the treasury purchased by such notes, and such treasury notes shall be a legal tender in payment of all debts, public and private, except where otherwise expressly stipulated in the contract, and shall be receivable for customs, taxes and public dues, and when so received may be reissued; and such notes, when held by any national banking association, may be counted as a part of its lawful reserve; that upon demand of the holder of any of the treasury notes herein provided for, the Secretary of the Treasury shall under such regulations as he may prescribe, redeem such notes in gold or silver coin at his discretion, it being the established policy of the United States to maintain the two metals on a parity with each other upon the present ratio or such ratio as may be provided by law.

SEC. 3. That the Secretary of the Treasury shall each month coin 2,000,000 ounces of silver bullion purchased under the provisions of this act into standard dollars until the 1st of July, 1891, and after that time he shall coin of the silver bullion purchased under the provisions of this act as much as may be necessary to provide for the redemption of the treasury notes herein provided for, and any gain or seigniorage arising from such coinage shall be accounted for and paid into the treasury.

SEC. 4. That the silver bullion purchased under the provisions of this act shall be subject to the requirements of existing law and the regulations of the mint service governing the methods of determining the amount of pure silver contained, and the amount of charges or deductions, if any, to be made.

SEC. 5. That so much of the act of Feb. 28, 1878, entitled "An act to authorize the coinage of the standard silver dollar and to restore its legal tender character," as requires the monthly purchase and coinage of the value into silver dollars of not less than $2,000,000, nor more than $4,000,000 worth of silver, is hereby repealed.

SEC. 6. That upon the passage of this act, the balances standing with the treasurer of the United States to the respective credits of national banks for deposits made to redeem the circulating notes of such banks, and all deposits thereafter received for like purpose, shall be covered into the treasury as a miscellaneous receipt, and the Treasurer of the United States shall redeem from the general cash in the treasury the circulating notes of said banks which may come into his possession subject to redemption; and upon the certificate of the Controller of the Currency that such notes have been received by him, and that they have been destroyed, and that the new notes will be issued in their place, reimbursement of their amount shall be made to the treasury, under such regulations as the Secretary of the Treasury may prescribe from an appropriation hereby created to be known as "National bank notes; Redemption account;" but the provisions of this act shall not apply to the deposits received under Section 3 of the act of June 20, 1874, requiring every national bank to keep lawful money with the Treasurer of the United States a sum equal to 5 per centum of its circulation, to be held and used for the redemption of its circulating notes, and the balance remaining of the deposits so covered shall, at the close of each month, be reported on the monthly public debt statement as debt of the United States bearing no interest.

SEC. 7. That this act shall take effect thirty days from and after its passage.

POST-OFFICE DEPARTMENT.

Considerable Number of Removals and Other Changes.

WASHINGTON July 18.—According to a statement prepared at the Post-office Department showing the operations of the office of the First Assistant Post-master General for the fiscal year ended June 30, 1890 the total number of transactions in the appointment division of the department for the year is shown to have been 23,261, and average of nearly 2,400 per month or 80 per day. In forth class offices there were 9,056 appointments on account of resignations; 5930 on account of removals, and 628 on account of the death of postmasters.

In Presidential offices there were 253 appointments on account of resignations, 579 on of expirations of commissions, 556 on account of removals, 31 on account of deaths postmasters 133 on account of becoming Presidential.

THERE are no White Caps in Lincoln County. Our people go bare headed and white caps are not large enough to cover their bald heads even if the effort were made. It is all in the climate.

THEY do say that Dick Young does cabbaging so well that he pays twice for the same one. We know a man who'll Treat if it ain't so.

The "Force Bill" of 1871.

The frothing at the mouth by Democratic editors and speakers over the alleged "force bill" is familiar to all who remember the opposition in 1871 to the Federal Supervisors' law. That law was directed particularly to the cure of enormous frauds which had been practiced in New York City, and which, as Senator Conkling said, had resulted in the return of Democratic majorities greater than the number of men, women, children, and cats and dogs in the entire districts. Originally intended more for New York City than the South, the Democrats nevertheless regarded the bill as one calculated to deprive them of a few fraud-won seats in Congress and hence they opposed it to the utmost They fought and filibustered against it and exhausted the language of invective. The bill was denounced in Congress as providing "bayonet rule" and "capping the climax of enormity," after accomplishing the practical "destruction of states" and "outraging every sense of honor, propriety and decency." Nevertheless the bill passed, and during the years that the law has remained on the statute book, the only fault found with it is that it is not strong enough. The Democrats themselves have not passed bills to repeal it when they were in control of Congress, but now, when it is proposed to strengthen and amend the act they begin to howl in much the same fashion they did when the original bill was under consideration. They know the absurdity of the outcries they make against a law calculated to prevent ballot-box stuffing and false counting, but, of course, they can not disclose the true ground of their agitation and wrath. It wouldn't do at all to say that they oppose the bill because it is calculated to deprive them of some thirty seats which they now hold in Congress by reason of successful election villainy. It wouldn't sound well for them to say that all this excitement and turmoil are caused by the fear that if elections are made fair in the South, they will loose so many votes that they will have small hopes left of grabbing the spoils of the Presidential elections. Nevertheless, that is what hurts them. If the bill would help them get the spoils and plunder they would give it their unanimous support. Inasmuch, however, as it is calculated to deprive them of fraudulent representation and make the spoils of office harder to get, more uncertain it naturally provokes great howling and gnashing of teeth.—Socorro Chieftain.

Somebody wrote to the editor of a country newspaper to ask how he would "break an ox?" The editor answered as follows: If only one ox a good way would be to hoist him, by means of a long chain attached to his tail, to the top of a pole forty feet from the ground then hoist him by a rope tied to his horns to another pole. Then descend on his back a five-ton pile-driver and if that don't break him let him stack a country newspaper a trust people for subscription. One of the two ways will do it sure.

Eli H. Chandler in Luck.

Yesterday afternoon Mr. Eli H. Chandler, manager of the England and American Mortgage company received notice of the fact that he had been appointed British Vice-Consul with headquarters at Kansas City Mo. Mr. Chandler was notified of his appointment by a private letter from his friend, Hon. H. Cobb, member of Parliament of Lincoln's Inn Fields, England, who had interested himself in securing the appointment. The private letter was accompanied by a letter to Hon H. Cobb from the assistant secretary of foreign affairs. This letter is as follows:

"Foreign Office, July 18, '90.
SIR—With reference to your letter of the 5th inst., I am directed by the Marquis of Salisbury to inform you that Her Majesty's consul at Chicago has been authorized to appoint Mr. Chandler to be British vice consul at Kansas City."

I am, sir, your most humble and obedient servant,
T. V. LISTER.
"H. COBB, M. P.,
Lincoln's Inn Fields, W. C."

This appointment is a very handsome compliment to Mr. Chandler personally and highly gratifying to the people of Kansas City Kansas. Mr. Chandler is an American citizen having been born in New Castle county, Delaware, as were his father and grandfather before him and not a naturalized citizen as has been erroneously reported. While the laws of England provide that foreigners may be appointed to the position of vice consul it is unusual to appoint other than Englishman to such places. Mr. Chandler stated to a GAZETTE reporter to-day that before he made application for the position he ascertained that his receiving it would in no way affect or compromise his standing as an American citizen. He will have office in Kansas City Mo., as his appointment requires it and will spend a portion of his time there but will continue to reside in this city and will do business here as usual. Besides being identified as manager of a prominent business concern Mr. Chandler has taken an active interest in public matters and is counted among the city's best citizens.—Kansas City (Kan.) Gazette.

WE are asked to answer whether or not the position this year assumed by John M. Palmer of Ills. running as a candidate for U. S. Senator before the people, while, as a matter of fact, the legislature will have to elect, is not unusual and unique. Yes, somewhat.—In 1858 Lincoln and Douglas presented themselves before the people as rival candidates for the U. S. Senate. Lincoln carried the popular vote as shown by the returns, politically considered, but through the legislative apportionment Douglas was elected by the Legislature by a majority, if we recollect aright, of 4 votes. But the Republicans of that State have now no pronounced candidate for Senator albeit no doubt is entertained that they will elect one—hence Palmer's fight is a Quixotic one.

THE little boy has been in the seventh heaven of late in the anticipation of making mud pies, while the fire bugs stand by and watch him with his venomous smile.

THE DIVORCE EVIL.

Marriage Made a Failure by the Law, with Which It Can Be Annulled.

The frivolous character of the complaints in many cases of divorce recently granted make one pause on the docket leads thoughtful people to ask: "What are we coming to?" We do not know that the wives in a given number of cases are more blamable than the husbands, but it is the wives who suffer the most from such sundered relations. As a rule, they suffer more in their affections and in their reputations than the stronger sex. While there is something to be said in favor of a law of divorce which separates mismated couples, there is no condemnation too severe for men or women who enter the marriage state with the idea in their minds that if they do not like it they will take advantage of the law that allows them to escape. Yet there is no doubt that thoughtless young men and giddy girls often do approach the altar with that thought in their minds. In cases where the husband is very young the idea is apt to grow in strength as the years pass. He finds himself still on the sunny side of thirty with a wife who has possibly lost some of her girlish beauty; and children, whose necessities absorb the greater part of his earnings. He compares the free and independent life of some of his bachelor associates, and imagination magnifies the pleasures he might participate in if he were unmarried. Some day the wife, who is ill prepared to fight the battles of life alone, is stunned by the service of an application for divorce. Cases of this kind, we regret to say, are not uncommon. Almost every one can recall one or more in his own circle of acquaintance. Of course, if the real reasons were preferred in the application less harm would be done; but the legal necessity of setting forth reasons often suggests a resort to falsehood. Trifles in the way of disagreements will be magnified and baseless suspicions urged as matters of fact. The remedy for them, as for most other evils, lies with the people themselves. The law is not so much at fault as the facility with which it is evaded. The church and society are too lenient in matters of this kind. It may be questioned if a man divorcing a wife for no other reason than that he prefers to live single is injured in his business or social relations by his act. If he has been a church member he still remains one. And yet he has committed the most cowardly crime a man can commit. A women thus divorced, unless she have powerful friends, has no future, and children are thrown upon the world without the character and instincts of right which are inculcated in well-regulated homes.—San Francisco Call.

MUSIC-LOVING LIZARDS.

They Follow a Whistling Student Until Scared Off by a Peasant.

As is well known, lizards of all colors and sizes abound in Italy. They lie basking on all the stones, they run along all the walls, they peep out at every chink and crevice; but as soon as they hear the faintest noise they disappear with lightning speed, and it is hard to see them near and to observe them closely. Walking carelessly, and noticing the dear little animals darting now here, now there, I remembered the Greek statue of Apollo Sauroktonos, who is always represented as busied with a lizard—Apollo, god of the sun and of music. "Suppose I try," I thought, and softly, quite softly, I began to whistle a dreamy old German air, and behold! a lizard lies still as though rooted to the spot, raising its little head in a listening attitude and looking at me with his sharp little eyes. Without stirring I continued my melody. The lizard came nearer and nearer, and at last approached quite close, always listening and forgetting all its fears. As soon, however, as the whistler made the slightest movement it vanished into some crevice, but to peep forth again a moment after and to listen once more, as though entirely entranced. A delightful discovery truly, and one of which I extended the field of observation daily. At last as many as eight or nine of these little music lovers would sit around me in the most comic attitudes. Nay, two of them, a mother and the young one, would sit awaiting me as I arrived, whistling at the same hour of day, sitting on a large stone, under which was probably their home. With these, too, I made some further experiments. After having made music to them for awhile I cautiously went a few steps further, whistling on in soft, drawling tones, such as I had found they best loved to hear, and sure verily, they followed me! Watching them with intense interest, I continued to whistle as I walked on slowly, halting every few paces and being silent while I halted, and truly the little creatures followed, slowly it is true, but in a straight line, at a distance of about fifteen steps, until at last, unhappily, the heavy tread of a peasant put them to flight. But my experiment had lasted long enough to make me understand the Apollo Sauroktonos, and I once more revered the keen native observation of those old Hellenes. Besides this, the legend of the "Rat-catcher of Hamelin" suddenly became much more credible.—Leisure Hour.

—William D. Howells believes with Anthony Trollope that a novelist should no more wait for inspiration in his work than a shoemaker or a tallow chandler. The both act upon the principle that writing novels is purely mechanical work, like writing lawyers' briefs, for instance, or bookkeeping.

Excellent Train Service.

The present schedule of train service on A. T. & S. F. R. R. from New Mexico is an excellent one.

A fast express leaves Deming, Deming and Silver City early each afternoon, making the run to Rincon, and from Wallace to La Junta, by daylight, arriving at Kansas City evening of second day, and Chicago morning of third day after day of departure. This train carries Pullman palace sleepers from El Paso to Kansas City, and Los Angeles to Chicago, with Pullman tourist sleepers Los Angeles Kansas City making direct connection at La Junta for Pueblo, Colorado Springs and Denver, and at Burton for St. Louis via the Frisco Ry.

The train from San Francisco (with palace sleepers to Kansas City and tourist sleepers to Chicago) leaves Albuquerque daily about noon, strikes darkness at Wagon Mound, arriving at Kansas City evening of next day, and Chicago the following morning. An additional Pullman sleeper is attached at Las Vegas, running through without change to Denver via La Junta and Trinidad.

The Santa Fe Route claims by its fast time, fine equipment and reasonable rates, to merit the patronage of the traveling public.

Inquire of local agent, or write to G. T. Nicholson, G. P. & T. A., Topeka, Kans.

Free Reading Matter.

There are various schemes for supplying reading matter at a trifle above actual cost. What would you think if you could get good literature free?

Drop a postal to G. T. Nicholson, G. P. and T. A., A. T. & S. F. R. R. Co., Topeka, Kan., and ask for a copy of "To Mexico by Palace Car." You can also procure free copies of "A Santa Barbara Holiday," "Guide to San Diego Bay Region," "Las Vegas Hot Springs Guide," and folders relating to Texas, Oklahoma and Kansas.

Important to Subscribers.

A Postmaster is requested to give official notice (returning a paper does not satisfy the law) when a subscriber does not take his paper from the office, and states the reason of its not being taken, and a neglect to do so makes the postmaster responsible to the publisher for the payment.

Any person who takes a paper regularly from the postoffice, whether directed in his name or that of another, or whether he has subscribed or not, is responsible for the pay.

If a person orders his paper discontinued, he must pay all arrearage, or the publisher may continue to send it until payment is made and collect the whole amount, whether it be taken from the office or not. There can be no legal discontinuance until the payment is made.

If the subscriber orders his paper to be stopped at a certain time and the publisher continues to send it, the subscriber is bound to pay for it if he takes it out of the office. This has proceeded upon the ground that a man must pay for what he uses.

The courts have decided that refusing to take newspapers and periodicals from the office is prima facie evidence of intentional fraud.

To cure Biliousness, Sick Headache, Constipation, Malaria, Liver Complaints, take the safe and certain remedy,

SMITH'S

BILE BEANS

Use the SMALL Size (40 little Beans to the bottle). THEY ARE THE MOST CONVENIENT. Sold by druggists or sent by mail. Price of either size, 25c. per Bottle.

KISSING 7-17-70 PANEL SIZE

SAN ANTONIO

SAN ANTONIO ..... N. M.

MRS. WM. DUFFEY, P.

Good Tables—Clean Beds—Moderate Charges.

C. S. LYNCH, Roswell, N. M.

Notice is hereby given that the [illegible] named settler has filed notice of his intention to make final proof in support of his claim, and that said proof will be made before Register and Receiver at Roswell, N. M., on Friday, July 25th, 1890, viz: Lee Hughes, H. E. entry No. 1638, for W½ N. E. ¼ and Lots 3, 4 and 5, Sec. 13, Town. 8 S., of R. 19 E.

He names the following witnesses to prove his continuous residence upon, and cultivation of said land, viz: David J. M. A. Johnson, William F. Blanchard, M. W. Hoyle and J. T. Cooptinger, all of White Oaks, Lincoln County, N. M.

WINFIELD S. COBBAN, Register.

GOLD

LANDS—MINES

$15.00 will buy the ODELL TYPE WRITER. Warranted to do a good work as any $100.00 machine.

It combines simplicity with durability—speed, ease of operation—wears longer without cost of repairs than any other machine, has no ink ribbon to bother the operator. It is neat, substantial, nickel plated, perfect and adapted to all kinds of typewriting. Like a printing press, it produces Sharp, Clean, Legible Manuscripts. Two to ten copies can be made at one writing. Editors, lawyers, ministers, bankers, merchants, manufacturers, business men, etc., cannot make a better investment for $15. Any intelligent person in a week can become a proficient operator on a hard one in two months. $1,000 offered any operator who can do better work with a Type Writer than that produced by the ODELL T. W. Reliable Agents and Salesmen Wanted. Special inducements to Dealers. For Pamphlet giving testimonials &c., address the ODELL TYPE WRITER CO., 1403 The Rookery, Chicago, Ills.

STEPHEN'S COLLEGE

Offers superior advantages for educating YOUNG LADIES. Course of study thorough; highest order; teachers of the best American and European culture; large and beautiful grounds; new buildings; rooms well ventilated, heated by hot water, lighted by gas. Session opens Sept. 17th. For catalogue address Rev. T. W. HARRITT, Pres., Columbia, Mo.

PRINTERS' INK.

A JOURNAL FOR ADVERTISERS.

Is issued on the first and fifteenth days of each month, and is the representative journal of the trade journal of American advertisers. It publishes the interpreted advertising law, when, and where to direct advertising; how to write an advertisement; how to display; what newspapers to use; how much money to expend—in fact, discusses at every point that admits of profitable discussion. Advertising is an art practiced by many but understood by few. The contributors of PRINTERS' INK understand it, and their advice is based on an experience of more than twenty years in placing advertising contracts for many of the largest and most successful advertisers. A year's subscription costs but five dollars; sample copy free. Address,

GEO. P. ROWELL & CO., Newspaper Advertising Bureau, 10 Spruce St., New York.

H. W. Tansill & Co., 58 State St., Chicago, WANT ONE Merchant and Every Town of [illegible]

TANSILL'S PUNCH 5¢

MEMORY—

Sometimes for the Taxpayer.

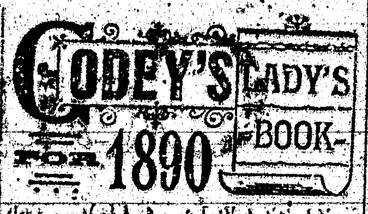

A YEAR ALWAYS IN ADVANCE.

A Handsome Engraving to Every Subscriber.

TERMS TO CLUBS.

For Cash Only in Advance.

2 Copies $3.00

[illegible] 4.50

[illegible] 7.50

[illegible] 9.00

GODEY'S is the pioneer magazine devoted to the interests of women, and is the best and cheapest magazine in America, having the largest variety of departments [illegible]

The best Premiums for those who desire to [illegible] or to form a club.

[illegible] we offer an elegant Silver Plated Pickle Jar, which is sold in some stores for $3.50 for one premium for a single copy which will contain Illustrated Prospectus with full particulars and terms. Address,

GODEY'S LADY'S BOOK,

Philadelphia, Pa.

In Club with this paper, GODEY'S and the LEADER,

$3.50 per Year

which should be sent to the editor of this Paper.

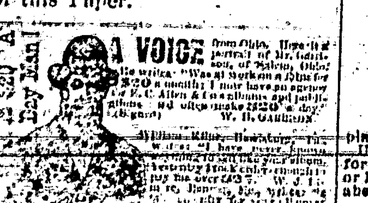

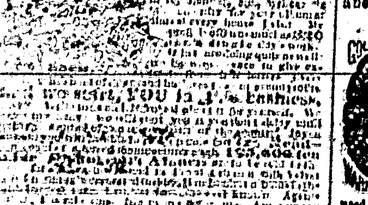

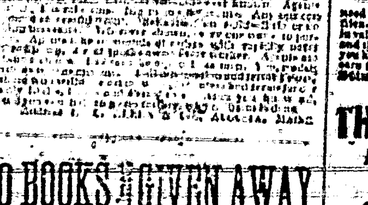

20 BOOKS GIVEN AWAY

We will send the entire list of Twenty Valuable Books complete and in their order, to every subscriber for the Leader for the coming year, who remits twenty cents in addition to the regular subscription price. These books, each one of which contains a complete Good-Class novel or other work by a well known and popular author, are published in neat pamphlet form, printed from good type, on good paper, and many of them are illustrated. They comprise some of the most popular works of the greatest and most popular writers both of America and Europe. Each one is complete in itself.

No. 211. Mrs. Candess's Twin Lectures. By Dorothy Dix. A Very Funny Book.

No. 212. The Adventures of a Bachelor. By the author of "Lady Bachelor." A Very Funny Book.

No. 213. How to Make and Save Money on the Farm. A Valuable Book.

No. 214. Poems from Carl's Life on the Moon. A Book of Verse.

No. 215. The Little Old Man of the Battery. A Novel. By Mrs. [illegible]

No. 216. The Mysterious Parcel Bidder. A Novel. By Dr. Mary Bell.

No. 217. Queen Bertha's Daughter. A Novel. By M. T. Gaines.

No. 218. The Baron's Will. A Novel. By Grace Ranger.

No. 219. The Peril of Richard Pardon. A Novel. By H. A. Fairlie.

No. 220. Blackbird Hill. A Novel. By Harry Sandham.

No. 221. The Guardian's Plot. A Novel. By Dr. J. H. Brewster.

No. 222. The Gray Falcon. A Novel. By H. T. [illegible]

No. 223. The Secrecy of a Secret. A Novel. By [illegible]

No. 224. Parson and the Peoplets. A Novel. By [illegible]

No. 225. The Story of a Wedding Ring. A Novel. By [illegible]

No. 226. Marvel's Reconstruction. A Novel. By [illegible]

No. 227. A Mother's Ambition. A Novel. By [illegible]

No. 228. The Island Home. A Novel. By [illegible]

No. 229. The Fatal Glove. A Novel. By Clara Augusta.

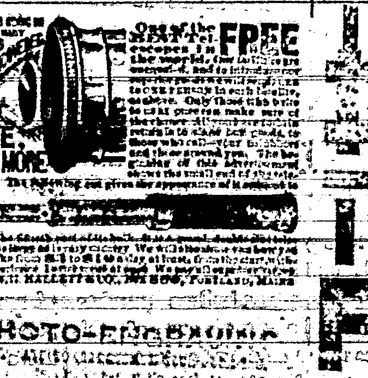

PHOTO-ENGRAVING

Mr. Lee. "Why, Addie, you needn't cry about it! I only said Mrs. Allen was a very well informed woman, and I wished you would follow her example."

Mrs. Lee. "Yes, and last week you said you wished I could change to look as style as Mrs. Allen,—and she makes all her own clothes. But she has what I haven't."

Mr. Lee. "What is that?"

Mrs. Lee. "Well, she gets all of her information from the Magazine they take. I admit that she knows all that is going on, and is bright and entertaining in conversation but I could do as well as she does if I had the same source of information. She lent me the last number of her Magazine lately, and I learned more in one hour's reading, about various social matters and the topics of the day, than I would pick up in a month by my occasional chats with friends. It certainly covers every topic of interest, from the news of the day down to the details of housekeeping; and everything is so beautifully illustrated, too. Every time Mamie goes over to the Allens she comes back and teases me to get you to take Demorest's Family Magazine as the stories are so good. Even the boys watch for it every month, as a place is found for them also in its pages; and Mr. Allen swears by it. It is really wonderful how it suits every member of the family."

Mr. Lee. "Well, perhaps I had better send for a Specimen Copy; for, if it is anything like what you say it is, it will amuse and instruct the whole of us."

Mrs. Lee. "I see that W. Jennings Demorest, the publisher, 15 East 16th Street, New York, is offering to send a Specimen Copy for 10 cents, so we can't lose anything, as each number contains a 'Pattern Order' entitling the holder to any Pattern she may choose, and in any size—which alone makes each copy worth 30 cents; and I just want a jacket pattern like Mrs. Allen's. The subscription price is only $2.00 a year; and I must say I can't see how they can publish so elegant a Magazine for so little money."

DEMORESTS,

AND THE

LINCOLN-COUNTY LEADER,

$3.50 a Year.

CARRIZOZO CATTLE RANCH, L. C.

White Oaks, New Mex.

Horse brand, C with dot in centre and placed on left shoulder.

Until further notice I will pay $100 reward for the conviction of any person for stealing or killing any of the cattle belonging to the above Company.

J. A. ALCOCK, Manager.

THE BELL ODOMETER!

Automatic, Neat, Reliable and Indispensable to all who drive.

The Odometer is designed to register records, and announce [illegible]

as shown in the engraving. [illegible] full instructions, [illegible] prepaid. Address [illegible] Third Avenue, Ohio.

"When I say C[illegible] stop them for a [illegible] turn again. I mean [illegible] I have made [illegible]

FITS, EPI[illegible] FALLI[illegible]

A Medicine which [illegible] Cures the worst [illegible] fallest sufferers [illegible] Send at once [illegible] of my INFALLIBLE [illegible] and Post-Office. It costs [illegible] trial, and it will cure you. Address,

H. G. ROOT, M.C., 183 Pearl St., Rochester.

FOR MEN ONLY!

VIGOR [illegible] STRENGTH [illegible]

ERIE MEDICAL CO., BUFFALO, N. Y.

A strictly first-class machine. Fully warranted. Made from very best material, by skilled workmen, and with the best tools that have ever been devised for the purpose. Warranted to do all that can be reasonably expected of the very best typewriter extant. Capable of writing 150 words per minute—or more—according to the ability of the operator.

Price ..... $100.00.

If there is no agent in your town, address the manufacturers,

THE PARISH MFG. CO.,

Agents Wanted. PARISH, N. Y.

FREE. STENOGRAPHY and TYPEWRITING FREE. First class facilities and best of teachers. Address, with stamp for return postage, THE PARISH MFG. CO., Parish, N. Y.

After Forty years' experience in the preparation of more than One Hundred Thousand Applications for patents in the United States and Foreign countries, the publishers of the Scientific American continue to act as solicitors for patents, caveats, trade-marks, copyrights, etc., for the United States, and Patents in Canada, England, France, Germany and all other countries. Their experience is unequaled and their facilities are unsurpassed.

Drawings and Specifications prepared and filed in the Patent Office in short time. Models not required. No charge for examination of models or drawings. Advice by mail free.

Patents taken through Munn & Co. are noticed in the SCIENTIFIC AMERICAN, which has the largest circulation and is the most widely read journal of its kind published in the world. The advantages of such a notice every patentee appreciates.

This large and elegantly illustrated newspaper is published WEEKLY at $3.00 a year, and is admitted to be the best paper devoted to science, mechanics, inventions, engineering works and other departments of industrial progress, to be found in any country. It contains the names of all patentees and the title of every invention patented each week. Try it for three months for one dollar. Sold by all newsdealers.

If you have an invention to patent write to Munn & Co., publishers of Scientific American, 361 Broadway, New York.

Handbook about patents sent free.

20 Good Books Free!

By special arrangement with the publisher, we are enabled to offer the entire list of Twenty and also Books unabridged and described below, which we give to every subscriber to this paper for the coming year, in the regular subscription price. These books, each one of which contains a complete first-class novel or work by a well-known and popular author, are published in neat pamphlet form, printed from good type on good paper, and many of them are illustrated. They comprise some of the most popular works ever published in America and Europe. Each one is complete in itself.

No. 207. The Aunt Maguire Documents. By the author of "Mrs. Winslow Bunny Papers." [illegible]

No. 208. [illegible] By the author of [illegible]

No. 209. [illegible]

No. 210. [illegible]

THE RE[illegible]

OF THE FOLLO[illegible]

CANNOT [illegible]

OF TH[illegible]

Southwest[illegible]

GOOD INVESTMENT!

SEND 25 cents to the Editor of this Paper and get COPP'S SETTLER'S GUIDE

HENRY N. COPP, Land & Mining Attorney, Washington, D. C.

FAST STEAM YACHT.

Will Be Capable of Developing a Speed of Thirty Miles an Hour.

Dr. C. D. Miller, of Poughkeepsie, is building a steam yacht which, from the general dimensions and finely-drawn lines, promises to make a record as a speedy craft. She is of peculiar model, being long and narrow, as can be judged by the following dimensions: Length over all, 81 feet 4 inches; length on water line, 72 feet; extreme beam, 9 feet 7 inches; draught, 4 feet; depth, 5 feet 5 inches. The stem, sternpost, keel and frames are of well-seasoned oak. The "floor-woods" are of yellow pine, and the planking of oak seven-eighths of an inch in thickness to the water line. The sides, rails, plank-sheers, etc., are all of mahogany seven-eighths of an inch in thickness. The decks are of white pine and the cabin will be finished in mahogany. The cabin trunk is about 21 feet long and high in proportion, with lee side doors. The pilot-house is in the forward part of the boat, and is built of mahogany finished with cedar. The decks are roomy, the forward one being 14 feet long and the after one 12 feet, with a space between the cabin trunk and the bulwarks of 29 inches. The bulwarks are 5 feet high, with brass stanchions 24 inches high from top of main rail. As far as the interior fittings are concerned, the forecastle will have four folding berths, and be finished in hard wood, as also the galley, which is directly abaft, and 16 feet and 6 inches long. Aft of this is the main saloon, 14 feet long, and having head room of 6 feet 2 inches, with lockers, which, when open, place four good-sized berths at the disposal of the owner and his friends. On the port side, is a well-equipped toilet-room 3 feet long and extending the full width of the yacht. Passing through this, and between it and the engine-room, is a state-room containing two large single berths and a wardrobe. The propelling power will be a triple expansion engine, having cylinders 7x11x18, with a 9-inch stroke. The boiler is of the Roberts coil type, 6 feet 6 inches long and 5 feet wide. The air, fuel and circulating pumps will be run by an independent compound engine, geared so that the pumps will work slowly. There will also be an independent donkey pump and small engine for working the blower and electric lighting apparatus. On each side of the boiler are the coal bunkers, having a capacity of about four tons. The wheel, rudder shoe, steam bearings and all [illegible] Development and growth come through exercise. Muscles to grow must, therefore, be used, and the stimulus to this is delight. In the same manner are the faculties developed, and a due sense of proportion preserved. The law incident upon the present is at times discordant, and grates upon the nerves; but it is a conservative process, and within judicious limits should not be interfered upon. Babylond.

—Housemaid—"There is a gentleman down-stairs, sir, and he is almost pulling the bell out, and says he wants the key to the Pi Chi House." Mistress (rushing to the window) "Ask him to send up his card, and tell him I will be down in a few minutes."—Burlington Free Press.

Terms of Subscription.

[illegible] 00
[illegible] 1.00
Three months.....50

Subscriptions invariably in advance. Single copies 5 cents. Specimen copies free.

ARRIVAL AND DEPARTURE OF MAILS.

AMERICAN MAIL.

[illegible] 6 a m.
[illegible] 7 p m

[illegible] 8:30 p m
[illegible] 10 a m

[illegible] between departing.

Postmaster's office hours are from 9 a m to 4 p m, and on Sundays from 9 to 9 a m.

ELLA G. TIMONEY, P. M.

COUNTY DIRECTORY.

Probate Judge.....F. R. LUERA
Probate Clerk.....Geo. Curry
Sheriff.....D. C. Nowlin
Assessor.....J. W. Nelherlin

County Commissioners.
M. Cronin, T. W. Henley, —Miller.
County School Superintendent.
F. H. RICHMOND.

Precinct No. 3, Directory.
Justice of the Peace.....J. B. Collier.
Constable.....J. P. Langston.

OFFICIAL DIRECTORY.

FEDERAL.

Delegate to Congress.....Antonio Joseph
Governor.....L. Bradford Prince
Secretary.....H. L. Thomas
Chief Justice.....E. V. Long
Associate Justices.....W. H. Whiteman
J. R. McFie
Surveyor General.....E. Hanna
U. S. District Attorney.....E. A. Fiske
Collector Int. Rev.....J. P. McGrotty

Registers Land Offices.
[illegible].....E. G. Salas'd
[illegible].....A. L. Morrison
[illegible].....J. H. Mills

TERRITORIAL.

Att'y General.....F. J. Parker
A. G. General.....W. [illegible]
Treasurer.....A. [illegible]
Auditor.....[illegible]

3 THREE MONTHS FOR TEN CENTS .10

THE HOME MAGAZINE.
Conducted By Mrs. John A. Logan.

Is just full and running over with good things.

LONG STORIES AND SHORT STORIES

And Stories for all the "state-steps" in the family, from the "wee-tot" to the "Grand-folks."

THERE ARE TALKS
ABOUT THE DINING-ROOM;
ABOUT WHAT TO WEAR AND HOW TO MAKE IT;
ABOUT SOCIETY;
ABOUT BOOKS;
* * *
With charming word pictures on all sorts of subjects, by our best word painters.

Mrs. Logan's Reminiscences of Washington Life
WILL SOON APPEAR.

BESIDES all the other good things, we are preparing and now presenting a series of the most effective illustrations of
VICE-PRESIDENT MORTON'S HOME;
SECRETARY BLAINE'S HISTORIC HOME;
POSTMASTER GENERAL WANAMAKER'S HOME;
With other celebrated Homes of our Capital.

This Handsomely Illustrated Forty-Page Magazine, all for TEN CENTS (silver or stamps) THREE MONTHS. Try it.

SUBSCRIPTION PRICE PER YEAR, FIFTY CENTS.

Address, BRODIX PUBLISHING CO., WASHINGTON, D. C.

Lincoln Co Leader

WHITE OAKS, N. M.

Devoted to

NEWS,
POLITICS,
RELIGION,
TEMPERANCE,
INTEMPERANCE,
MINES and MINING
LIVE STOCK INTERESTS,
AGRICULTURE,
SENSE,
NONSENSE,
in fact EVERYTHING

of interest, good or bad, will be discussed or cussed in these columns.

Wm Daffrey - - - Engineer

PISO'S REMEDY FOR CATARRH.—Best. Easiest to use. Cheapest. Relief is immediate. A cure is certain. For Cold in the Head it has no equal.

CATARRH 50c

It is an Ointment, of which a small particle is applied to the nostrils. Price, 50c. Sold by druggists or sent by mail. Address, E. T. HAZELTINE, Warren, Pa.

PISO'S CURE FOR
Best Cough Medicine. Recommended by Physicians. Cures where all else fails. Pleasant and agreeable to the taste. Children take it without objection. By druggists.
CONSUMPTION 25 CTS

If You Have
CONSUMPTION | COUGH OR COLD
[illegible] Affection
[illegible] of Flesh
[illegible] and Lungs
[illegible] of Nerve
[illegible] Cured by
[illegible]'S
[illegible]ON
[illegible] OIL

OUR PREMIUMS
TO THIS PAPER
—WITH—
THE SAN FRANCISCO
WEEKLY CALL
Price, $1.25 per Year.
—OR—
THE SAN FRANCISCO
MORNING CALL
Price, $6.00 per Year,
AS PREMIUMS FOR
1889.

THE SAN FRANCISCO WEEKLY CALL is a handsome eight page paper. It is issued every Thursday, and contains all of the important news of the week, gleaned from every quarter of the globe, complete up to date of publication. It contains interesting special correspondence from all of the principal cities of the world and a vast amount of the best selected and original general literature. It furnishes the latest and most reliable financial news and market quotations and gives special attention to horticultural and agricultural news, and is in every respect a first-class family paper, appealing to the interest of every member of the household.

THE MORNING CALL.
(SEVEN ISSUES A WEEK)
is a live metropolitan daily. It has the LARGEST CIRCULATION and is recognized as the LEADING NEWSPAPER of the Pacific Coast. Either of the above papers we will send postpaid as a premium on receipt of the following subscription prices for the combination:

The LEADER and Daily Call, (7 issues a week,) $5 a year. The Weekly Call and LEADER $2.50.

SCIENTIFIC AMERICAN
[illegible] Last issue of Vol. [illegible] Send for specimen copy. Four months' trial, $1. MUNN & CO., 361 Broadway, N. Y.

ARCHITECTS & BUILDERS
Edition of Scientific American.
[illegible] Each issue contains colored lithographic plates of cottages and city residences, with plans and specifications for the use of [illegible] Numerous engravings [illegible] MUNN & CO., 361 Broadway.

PATENTS may be secured by applying to MUNN & CO., who have had over [illegible] years' practice before the Patent Office. Correspondence [illegible] for American and Foreign Patents, Caveats, Trade Marks, Copyrights, etc. For Handbook, Correspondence [illegible]

TRADE MARKS.
[illegible] not registered in the Patent Office can apply to MUNN & CO. and procure prompt protection. Send for Handbook.
COPYRIGHTS for books, charts, maps, [illegible] promptly secured. Address MUNN & CO., Patent Solicitors, MAIN OFFICE, 361 BROADWAY, N. Y.

HOW'S YOUR FENCE?
We have the CHEAPEST and Best WOVEN WIRE FENCING Wire Rope Selvage.
McMULLEN'S FARM FENCING
[illegible] Lawn Gates, Poultry and Garden Fencing, [illegible] Fence Posts, Trees, Shrubs, Plants, Bulbs, Seeds, Tools, Implements, Fertilizers, Insecticides, Fungicides, Bee Hives, Supplies, Poultry Supplies, Pet Stock, Dogs, Birds, Cages, Fish Bowls, Aquariums, Gold Fish, Fountains, Vases, Garden Ornaments, Lawn Mowers, Hammocks, Tents, Awnings, Sporting Goods, Bicycles, Guns, Rifles, Pistols, Ammunition, Fishing Tackle, Baby Carriages, Toys, Dolls, Games, Novelties, Jewelry, Watches, Clocks, Silverware, Cutlery, Musical Instruments, Sewing Machines, Typewriters, Stationery, Blank Books, Pens, Pencils, Inks, Paper, Envelopes, Cards, Photo Albums, Frames, Photographic Goods, Chemicals, Drugs, Patent Medicines, Perfumery, Toilet Articles, Soaps, Brushes, Combs, Sponges, Trusses, Supporters, Crutches, Canes, Fans, Umbrellas, Parasols, Tobacco, Cigars, Pipes, Confectionery, Fruits, Nuts, Canned Goods, Groceries, Provisions, Flour, Feed, Grain, Hay, Coal, Wood, Lumber, Shingles, Lime, Cement, Plaster, Sand, Brick, Paints, Oils, Varnishes, Glass, Putty, Wall Paper, Stoves, Ranges, Furniture, Carpets, Oilcloths, Mattings, Curtains, Shades, Pillows, Bolsters, Mattresses, Springs, Bedsteads, Tables, Chairs, Rocking Chairs, Lounges, Sofas, Bureaus, Wardrobes, Sideboards, Extension Tables, Dishes, Crockery, Glassware, Tinware, Woodenware, Hardware, Cutlery, Tools, Implements, Agricultural Implements, Farming Tools, Harness, Saddles, Whips, Robes, Blankets, Horse Clothing, Boots, Shoes, Rubbers, Hats, Caps, Boots, Shoes, Clothing, Dry Goods, Notions, Furnishing Goods, Ready Made Clothing, Hosiery, Gloves, Mittens, Underwear, Corsets, Laces, Embroideries, Ribbons, Dress Goods, Silks, Satins, Velvets, Plushes, Flannels, Cottons, Linens, Jeans, Cassimeres, Tweeds, Cloths, Doeskins, Blankets, Quilts, Comforters, Sheets, Pillow Cases, Towels, Napkins, Table Linen, Oilcloth, Linoleum, Matting, Curtains, Shades, Lace Curtains, Portieres, Furniture, Carpets, Stoves, Ranges, Tinware, Woodenware, Hardware, Cutlery, Tools, Implements, Farming Implements

THE DIVORCE EVIL.

Marriage Made a Failure by the Ease with Which It Can Be Annulled.

The frivolous character of the complaints in many cases of divorce recently granted are known on the docket leads thoughtful people to ask "What are we coming to?" We do not know that the wives in a given number of cases are more blamable than the husbands, but it is the wives who suffer the most from such sundered relations. As a rule, they suffer more in their affections and in their reputations than the stronger sex. While there is something to be said in favor of a law of divorce which separates mismated couples, there is no condemnation too severe for men or women who enter the marriage state with the idea in their minds that if they do not like it they will take advantage of the law that allows them to escape. Yet there is no doubt that thoughtless young men and giddy girls often do approach the altar with that thought in their minds. In cases where the husband is very young the idea is apt to grow in strength as the years pass. He finds himself while on the sunny side of thirty with a wife who has possibly lost some of her girlish beauty, and children, whose necessities absorb the greater part of his earnings. He compares the free and independent life of some of his bachelor associates and imagination magnifies the pleasures he might participate in if he were unmarried. Some day the wife, who is ill prepared to fight the battles of life alone, is stunned by the service of an application for divorce. Cases of this kind, we regret to say, are not uncommon. Almost every one can recall one or more in his own circle of acquaintances. Of course, if the real reasons were preferred in the application less harm would be done; but the legal necessity of setting forth reasons often suggests a resort to falsehood. Trifles in the way of disagreements will be magnified and baseless suspicions urged as matters of fact. The remedy for them, as for most other evils, lies with the people themselves. The law is not so much at fault as the facility with which it is evaded. The church and society are too lenient in matters of this kind. It may be questioned if a man divorcing a wife for no other reason than that he prefers to live single is injured in his business or social relations by his act. If he has been a church member he still remains one. And yet he has committed the most cowardly crime a man can commit. A woman thus divorced, unless she have powerful friends, has no future, and child or are thrown upon the world without the character and instincts of right which are inculcated in well-regulated homes.—San Francisco Call.

MUSIC-LOVING LIZARDS.

They Follow a Whistling Student Until Scared Off by a Peasant.

As is well known, lizards of all colors and sizes abound in Italy. They lie basking on all the stones, they run along all the walls, they peep out at every chink and crevice; but as soon as they hear the faintest noise they disappear with lightning speed, and it is hard to see them near and to observe them closely. Walking carelessly, and noticing the dear little animals darting now here, now there, I remembered the Greek statue of Apollo Sauroktonos, who is always represented as busied with a lizard—Apollo, god of the sun and of music. "Suppose I try," I thought, and softly, quite softly, I began to whistle a dreamy old German air, and behold! a lizard lies still as though rooted to the spot, raising its little head in a listening attitude and looking at me with his sharp little eyes. Without stirring I continued my melody. The lizard came nearer and nearer, and at last approached quite close, always listening and forgetting all its fears. As soon, however, as the whistler made the slightest movement it vanished into some crevice, but to peep forth again a moment after and to listen once more, as though entirely entranced. A delightful discovery truly, and one of which I extended the field of observation daily. At last as many as eight or nine of these little music lovers would sit around me in the most comic attitudes. Nay, two of them, a mother and the young one, would sit awaiting me as I arrived whistling at the same hour of day, sitting on a large stone, under which was probably their home. With these, too, I made some further experiments. After having made music to them for awhile I cautiously went a few steps further, whistling on in soft, drawling tones, such as I had found they best loved to hear, and sure verily, they followed me! Watching them with intense interest, I continued to whistle as I walked on slowly, halting every few paces and being silent while I halted, and truly the little creatures followed, slowly it is true, but in a straight line, at a distance of about fifteen steps, until at last, unhappily, the heavy tread of a peasant put them to flight. But my experiment had lasted long enough to make me understand the Apollo Sauroktonos, and I once more revered the keen native observation of those old Hellenes. Besides this, the legend of the "Rat-catcher of Hamelin" suddenly became much more credible.—Leisure Hour.

—William D. Howells believes with Anthony Trollope that a novelist should no more wait for inspiration in his work than a shoemaker or a tallow chandler. The both act upon the principle that writing novels is purely mechanical work, like writing lawyers' briefs, for instance, or book keeping.

Excellent Train Service.

The present schedule of train service on A. T. & S. F. R. R. from New Mexico is an excellent one.

A fast express leaves Deming and Silver City early each afternoon, making the run to Rincon, and from Willard to La Junta, by daylight, arriving at Kansas City evening of second day, and Chicago morning of third day after day of departure. This train carries Pullman palace sleepers from El Paso to Kansas City, and Los Angeles to Chicago, with Pullman tourist sleepers Los Angeles Kansas City making direct connection at La Junta for Pueblo, Colorado Springs and Denver, and at Barton for St. Louis via the Frisco Ry.

The train from San Francisco (with palace sleepers to Kansas City and tourist sleepers to Chicago) leaves Albuquerque daily about noon, strikes darkness at Wagon Mound, arriving at Kansas City evening of next day, and Chicago the following morning. An additional Pullman sleeper attached at Las Vegas, running through without change to Denver via La Junta and Trinidad.

The Santa Fe Route claims by its fast time, fine equipment and reasonable rates, to merit the patronage of the traveling public. Try it.

Inquire of local agent, or write to G. T. Nicholson, G. P. & T. A., Topeka, Kans.

Free Reading Matter.

There are various schemes for supplying reading matter at a trifle above actual cost. What would you think if you could get good literature for cost

Drop a postal to G. T. Nicholson, G. P. and T. A., A. T. & S. F. R. R. Co., Topeka, Kan., and ask for a copy of "To Mexico by Palace Car." You can also procure free copies of "A Santa Barbara Holiday," Guide to San Diego Bay Region," Las Vegas Hot Springs Guide," and folders relating to Texas, Oklahoma and Kansas.

Important to Subscribers.

A Postmaster is requested to give friendly notice regarding a paper does not satisfy the law) when a subscriber does not take his paper from the office, and state the reason of its not being taken, and a neglect to do so makes the postmaster responsible to the publisher for the payment.

Any person who takes a paper from the postoffice, whether directed in his name or that of another, or whether he has subscribed or not, is responsible for the pay.

If a person orders his paper discontinued, he must pay all arrearage, or the publisher may continue to send it until payment is made and collect the whole amount, whether it be taken from the office or not. There can be no legal discontinuance until the payment is made.

If the subscriber orders his paper to be stopped at a certain time and the publisher continues to send it, the subscriber is bound to pay for it if he takes it out of the office. The law proceeds upon the ground that a man must pay for what he gets.

The courts have decided that refusing to take newspapers and periodicals from the office is prima facie evidence of intentional fraud

To cure Biliousness, Sick Headache, Constipation, Malaria, Liver Complaints, take the safe and certain remedy,

SMITH'S

BILE BEANS

Use the SMALL Size (40 little Beans to the bottle). THEY ARE THE MOST CONVENIENT. Sold by druggists everywhere. Price of either size, 25c. per Bottle.

KISSING 47-17-70 PANEL SIZE

J. C. WHITE & CO., Sole Proprietors, ST. LOUIS, MO.

SAN ANTONIO

San Antonio ... N. M.

MRS. Wm. DUFFEY, P

Good Table—Clean Beds—Moderate Charges

C. S. Landon, Roswell, N. M. June 1, 1890.

Notice is hereby given that the following-named settler has filed notice of his intention to make final proof in support of his claim, and that said proof will be made before Register and Receiver at Roswell, N. M., on Saturday, July 26th, 1890, viz: Leon H. Rudisill, Homestead entry No. 16[illegible] for W. ½ N. E. ¼ and Lots 3, 4 and 5, Sec. 3, Town. 8 S., of Range 23 E.

He names the following witnesses to prove his continuous residence upon, and cultivation of said land, viz: David T. M. A. Jewett, William F. Blanchard, M. W. Hyde and J. L. Templeton, all of White Oaks, Lincoln County, N. M.

Winfield S. Curtis, Register.

GOLD

LANDS—MINES

$15.00 will buy the ODELL TYPE WRITER. Warranted to do as good work as any $100.00 machine.

It combines simplicity with durability, speed, ease of operation, wears longer without cost of repairs than any other machine, has no ribbon to bother the operator. It is neat, substantial, nickel plated; perfect and adapted to all kinds of typewriting. Like a printing press, it produces Sharp, Clean, Legible Manuscripts. Two to ten copies can be made at one writing. Editors, lawyers, ministers, bankers, merchants, manufacturers, business men, etc., cannot make a better investment for $15. Any intelligent person can earn a week can become a good operator, or a rapid one in two months. $1,000 offered any operator who can do better work with a Type Writer than that produced by the ODELL. Reliable Agents and Salesmen Wanted. Special inducements to Dealers. Sar Pamphlet, giving testimonials &c., address the ODELL TYPE WRITER CO.

1m6 The Rookery, Chicago, Ills

STEPHEN'S COLLEGE

YOUNG LADIES. Course in Language, Music, Art, Elocution, Science, Business. Advantages unsurpassed. Highest orders in the best American and European colleges; taught by the best teachers. Buildings, rooms well ventilated, heated by hot water, lighted by gas. Rooms supplied with furniture. For catalogue address Rev. A. W. Barrett, Pres., Columbia, Mo.

PRINTERS' INK.

A JOURNAL FOR ADVERTISERS.

Is issued on the first and third days of each month, and is the representative and leading journal of American advertising. It contains the experiment of advertising how, when, and where to advertise; how to write an advertisement; how to display one; what newspapers to use; how much money to expend—in fact, discusses every point that admits of profitable discussion. Advertising is an art practiced by many but understood by few. The conductors of PRINTERS' INK intend to use their advertising columns as a barometer of what is best in advertising, and from the experience of twenty-five years in placing advertisements for many of the largest and most successful advertisers. A year's subscription costs but five dollars; sample copies free. Address

GEO. P. ROWELL & CO., Newspaper Advertising Bureau, 10 Spruce St., New York.

R. W. Tansill & Co., Wholesale Agents, 28 State St., Chicago. WANT ONE Every Town of

TANSILL'S PUNCH 5¢

MEMORY—

Sent free for the Empire.

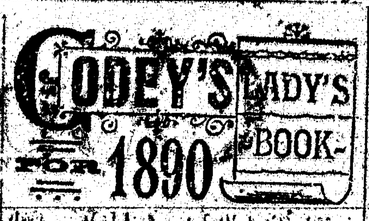

$2 A YEAR ALWAYS IN ADVANCE.

A Handsome Engraving to Every Subscriber.

TERMS TO CLUBS.

For Club Commissions.

2 Copies ... $3.00

3 ... 4.50

A Premium Copy to the person who sends the Club.

GODEY'S is the premium among the ladies' magazines in America, has the greatest variety of departments and contains more than double the number of pages of any other magazine.

Premiums for those who will act as Agents.

Two elegant Silver Plated Pickers, which in some instances have been given for one premium. Send for sample copy which will contain illustrated Premium list with full particulars and terms. Address,

GODEY'S LADY'S BOOK, Philadelphia, Pa.

In Club with this paper, GODEY'S and the LEADER

$3.50 per Year

which should be sent to the editor of this Paper.

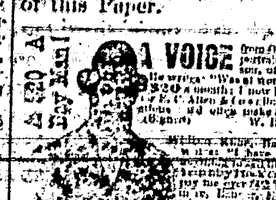

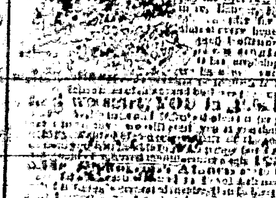

20 BOOKS GIVEN AWAY

We will send the entire list of Twenty Valuable Books enumerated and described below, free, postage paid, to all who subscribe for the coming year, at the regular cash subscription price. These books are each a complete first-class novel or story by a well-known and popular author, are published in neat pamphlet form, printed from good, readable type on good paper, and many of them have handsomely illustrated covers. They comprise some of the best works ever written by some of the greatest and most popular writers of America and Europe. Each one is a complete novel.

No. 1. Mrs. Caudle's Curtain Lectures. By Douglas Jerrold. A very funny book. The younger sweetheart could read them over to the old folks without a blush.

No. 2. The Adventures of Captain Bonneville, U. S. A. Adventures in the Rocky Mountains and Oregon Territory. A most entertaining book.

No. 3. How to Make the Most Save Money on the Income. A manual of practical economics for the million.

No. 4. Pilgrim's Progress. Illustrated. A new edition of the immortal work.

No. 5. The Little Old Man of the Battery. A Story of Old New York.

No. 6. A Handsome Woman. A Novel. By [illegible]

No. 7. The Hidden Path. A Novel. By Dr. Cronin.

No. 8. Silas Barnes's Daughter. A Novel. By M. F. Cooper.

No. 9. The Baron's Will. A Novel. By [illegible]

No. 10. The Peril of Richard Fardon. A Novel. By H. B. Farnie.

No. 11. Blackbird Hill. A Novel. By Edgar S. Brooks.

No. 12. The Guardian's Plot. A Novel. By D. J. H. Garrison.

No. 13. The Gray Palace. A Novel. By [illegible]

No. 14. The Secret of a Life. A Novel. By [illegible]

No. 15. Poor Nell, the Pauper. A Novel. By [illegible]

No. 16. The Story of a Wedding Ring. A Novel. By Mrs. Alexander.

No. 17. Worse Than Death. A Novel. By [illegible]

No. 18. Sister Confidence. A Novel. By [illegible]

No. 19. The Island Home. A Novel. By [illegible]

No. 20. The Fatal Glove. A Novel. By Clara Augusta.

PHOTO-FROSTING

Mr. Lee. "Why, Addie, you needn't cry about it! I only said Mrs. Allen was a very well-informed woman, and I wished you would follow her example."

Mrs. Lee. "Yes, and last week you said you wished I could manage to look as stylish as Mrs. Allen,—and she makes all her own clothes. But she has what I haven't."

Mr. Lee. "What is that?"

Mrs. Lee. "Well, she gets all of her information from the Magazine they take. I admit that she knows all that is going on, and is bright and entertaining in conversation; but I could do as well as she does if I had the same source of information. She lent me the last number of her Magazine lately, and I learned more in one hour's reading, about various social matters and the topics of the day, than I would pick up in a month by my occasional chats with friends. It certainly covers every topic of interest, from the news of the day down to the details of housekeeping, and everything is so beautifully illustrated, too. Every time Mamie goes over to the Allens she comes back and teases me to get you to take Demorest's Family Magazine as the stories are so good. Even the boys watch for it every month, as a place is found for them also in its pages; and Mr. Allen swears by it. It is really wonderful how it suits every member of the family!"

Mrs. Lee. "Well, perhaps I had better send for a Specimen Copy; for, if it is anything like what you say it is, it will amuse and instruct the whole of us."

Mrs. Lee. "I see that W. Jennings Demorest, the publisher, 15 East 14th Street, New York, is offering to send a Specimen Copy for 10 cents, so we can't lose anything, as each number contains a 'Pattern Order' entitling the holder to any Pattern she may choose, and in any size—which alone makes each copy worth 30 cents; and I just want a jacket pattern, like Mrs. Allen's. The subscription price is only $2.00 a year; and I must say I can't see how they can publish so elegant a Magazine for so little money."

DEMORESTS,

AND THE

LINCOLN COUNTY LEADER,

$3.50 a Year.

CARRIZOZO CATTLE RANCH, Lds

White Oaks, New Mex.

Horse brand, C with dot in centre and pinched on left shoulder.

Until further notice I will pay $500 reward for the conviction of any person for rustling or killing any of the cattle belonging to the above Company.

J. A. BABCOCK, Manager.

THE BELL ODOMETER!

Automatic, Neat, Reliable and Inexpensive. Adaptable to all who drive.

The Odometer is designed to register records, and measure distances traveled by buggies and other wheeled vehicles. Attached to the axle, it is operated by a steel pin driven into the hub, as shown in the engraving. Price, complete, with full instructions, record cards, etc., $5.00, express prepaid. Address Monarch Mfg. Co., 3, 138 Fifth Avenue, CHICAGO, ILL.

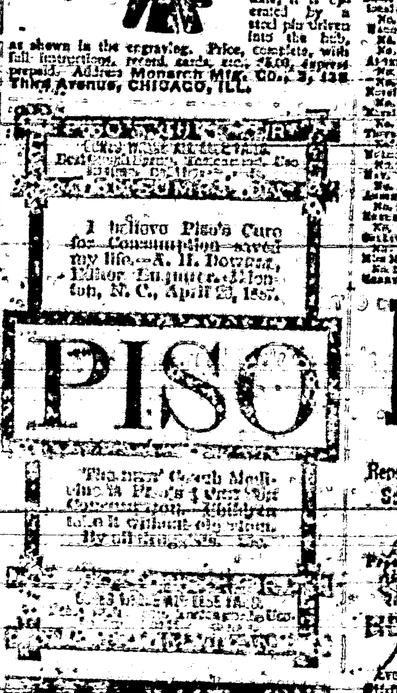

I believe Piso's Cure for Consumption saved my life.—A. H. Dowell, Editor Enterprise, Clinton, N. C., April 23, 1887.

I CURE FITS!

When I say Cure I do not mean merely to stop them for a time, and then have them return again, I MEAN A RADICAL CURE. I have made the disease of

FITS, EPILEPSY or FALLING SICKNESS,

A life-long study. I WARRANT my remedy to Cure the worst cases. Because others have failed is no reason for not now receiving a cure. Send at once for a treatise and a FREE BOTTLE of my INFALLIBLE REMEDY. Give Express and Post Office. It costs you nothing for a trial, and it will cure you. Address

H. G. ROOT, M.C., 183 Pearl St., New York

FOR MEN ONLY!

VIGOR OF MANHOOD RESTORED

STRENGTH

ERIE MEDICAL CO., BUFFALO, N. Y.

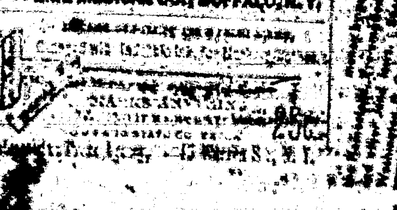

INTERNATIONAL TYPEWRITER!

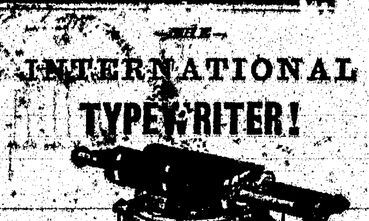

A strictly first-class machine. Fully warranted. Made from very best material, by skilled workmen, and with the best tools that have ever been devised for the purpose. Warranted to do all that can be reasonably expected of the very best typewriter extant. Capable of writing 150 words per minute—or more—according to the ability of the operator.

Price ... $400.00.

If there is no agent in your town, address the manufacturers,

THE PARISH MFG. CO., Agents Wanted. PARISH, N. Y.

FREE. STENOGRAPHY and TYPEWRITING FREE. First class facilities and best of teachers. Address, with stamp for return postage, THE PARISH MFG. CO., Parish, N. Y.

After Forty years' experience in the preparation of more than One Hundred Thousand applications for patents in the United States and Foreign countries, the publishers of the Scientific American continue to act as solicitors for patents, caveats, trade-marks, copyrights, etc., for the United States, and to obtain patents in Canada, England, France, Germany and all other countries. Their experience is unequaled, and their facilities are unsurpassed.

Drawings or specifications prepared and filed in a day. Models should be sent. Terms very reasonable. No charge for examination of models or drawings. Advice by mail free.

Patents obtained through Munn & Co. are noticed in the SCIENTIFIC AMERICAN, which has the largest circulation of any scientific journal in the world. $3.00 a year. Weekly. The advantages of such a notice every patentee understands.

The largest and most widely illustrated newspaper in the world. Weekly. $3.00 a year. As it is published in the interest of science, mechanics, inventions, engineering works and other departments of industrial progress, it is read in every country. It contains the names of inventors and a brief description of every invention patented each week. Try it for three months for one dollar.

If you have an invention to patent write to Munn & Co., publishers of Scientific American, and introduce your invention. Handbook about patents sent free.

20 Good Books Free!

By special arrangement with the publisher, we are enabled to offer the following 20 full size books enumerated and described below, absolutely free to every subscriber to this paper for the term of 1 year at the regular subscription price. These books are each one of which contains a complete first-class novel or story by a well known and popular author, are published in neat pamphlet form, printed from good, readable type on good paper, and many of them have handsomely illustrated covers. They comprise some of the finest works ever written by some of the greatest and most popular writers of America and Europe. Each one is a complete novel.

No. 1. The Aunt Maud's Domicile. By the author of "The Widow Bewitched," "Cousin Kate," "Married Beyond," etc.—fully equal to its famous predecessors. Weekly Review.

No. 2. Hugh Trevor's Adventures. A novel. By the author of "Tom Brown's School Days," "Tom Brown at Oxford," "The Scouring of the White Horse," etc. Full of fun and adventure.

No. 3. Perfect Etiquette, or How to Enjoy Society. A complete manual for ladies and gentlemen, giving the correct rules of deportment for all occasions, according to the recognized authorities.

No. 4. Gulliver's Travels. The immortal adventures of Lemuel Gulliver among the Lilliputians and Giants. A standard work of the English language.

No. 5. The People's Natural History. Containing interesting descriptions, arranged in popular language, of the habits, haunts, and peculiarities of the animals, birds, fishes and insects with which we are familiar, including the curious and interesting information recently discovered about them.

No. 6. Modern Mythology. A large collection of the most popular fairy stories in prose and verse, both for professional story-tellers and amateurs.

No. 7. Malen's Revenge. A Novel. By H. Cobb.

No. 8. Wall Flowers. A Novel. By Mrs. Hubback.

No. 9. The Merchant's Crime. A Novel. By Sylvanus Cobb, Jr.

No. 10. Tom the Scrub. A Novel. By Sylvanus Cobb, Jr.

No. 11. Prospitas; or, Tom Lawrence's Luck. A Novel. By M. T. Caldwell.

No. 12. The Mixed Ventures of John Nicholson. A Novel. By [illegible]

No. 13. Two Lovers. A Novel. By the author of "Love Thee."

No. 14. Bread Upon the Waters. A Novel. By Lucas Malet.

No. 15. Page Ninety-Two. A Novel. By Mary Cecil Hay.

No. 16. A Vagabond Heroine. A Novel. By Mrs. Annie Edwards.

No. 17. Claude and Clothilde. A Novel. By Charles Reade.

No. 18. The Dream Woman. A Novel. By Wilkie Collins.

No. 19. George Caulfield's Journey. A Novel. By Mrs. M. E. Braddon.

No. 20. Mary Hardyke's Rivals. A Novel. By Mrs. Henry Wood.

LANDS

Report on Entries, Contests, Timber Land, Soldiers' Additional, Homestead, Coal Land, Mineral Claims, Water Rights, Mining Claims, Water Rights, Patents, Land Office Decisions, Mining Laws, Decisions, Circulars, Forms, Instructions, Maps, Plats, Blank Papers, Etc. Every Settler Should Have Copies of Our Guide, 124 pp. Price only 25c. Guide, 4 stamps.

HENRY N. COPP, Attorney and Solicitor, WASHINGTON, D. C.

THE BEST SEEDS are those put up by D. M. FERRY & CO., Who are the Largest Seedsmen in the world. D. M. Ferry & Co's Beautifully Illustrated, Descriptive and Priced SEED ANNUAL for 1890 will be mailed FREE to all applicants, and to last season's customers. It is better than ever. Every person using Garden, Flower or Field SEEDS should send for it. D. M. FERRY & CO., DETROIT, MICH.

GOOD INVESTMENT!

SEND 25 cents to the Editor of this Paper and get a COPP'S SETTLER'S GUIDE

HENRY N. COPP, Land & Mining Attorney, WASHINGTON, D. C.

FAST STEAM YACHT.

She Will Be Capable of Developing a Speed of Thirty Miles an Hour.

Dr. C. D. Miller, of Poughkeepsie, is building a steam yacht which, from the general dimensions and finely drawn lines, promises to make a record as a speedy craft. She is of peculiar model, being long and narrow, as can be judged by the following dimensions: Length over all, 81 feet 4 inches; length on water line, 72 feet; extreme beam, 9 feet 7 inches; draught, 4 feet; depth, 5 feet 5 inches. The stem, sternpost, keel and frames are of well-seasoned oak. The deadwoods are of yellow pine, and the planking of oak seven-eighths of an inch in thickness to the water line. The sides, rails, planksheers, etc., are all of mahogany seven-eighths of an inch in thickness. The decks are of white pine and the cabins will be finished in mahogany. The cabin trunk is about 21 feet long and high in proportion, with ten side ports. The pilot-house is in the forward part of the boat, and is built of mahogany finished with cedar. The decks are roomy, the forward one being 14 feet long and the after one 12 feet, with a space between the cabins 4 feet and the bulwarks of 24 inches. The bulwarks are 5 feet high with brass stanchions 24 inches high from top of main rail. As in all the interior fittings are contemplated, the forecastle will have four folding berths, and be finished in hard wood, as also the galley, which is directly abaft, and 16 feet and 6 inches long. Aft of this is the main saloon, 14 feet long, and having head room of 6 feet 2 inches, with lockers, which, when open, place four good-sized berths at the disposal of the owner and his friends. On the port side is a well-equipped toilet-room 3 feet long and extending the full width of the yacht. Passing through this, and between it and the engine-room, is a state-room containing two large single berths and a wardrobe. The propelling power will be a triple expansion engine, having cylinders 7x11x18, with a 9-inch stroke. The boiler is of the Roberts coil type, 6 feet 6 inches long and 5 feet wide. The air, feed and circulating pumps will be run by an independent compound engine, geared so that the pumps will work slowly. There will also be an independent donkey pump and small engine for working the blower and electric lighting apparatus. On each side of the boiler are the coal bunkers, having a capacity of about four tons. The wheel, rudder shaft, stern bearings and all external fittings will be of bronze. It is expected that she will be capable of developing a speed of nearly thirty miles an hour, and her career will be watched with considerable interest, as she is the first yacht of this description ever built on the banks of the Hudson.—N. Y. Sun.

NOTES FOR PARENTS.

Have Patience with the Questions and the Noise of Children.

Have patience with—

The questions of childhood.

Here is a child to whose recently opened eyes and active senses a world is exposed, but not one of the manifold wonders before it can understand. Education must, therefore, guide and explain observation. This begins very early; long, indeed, before the first efforts at speech. The aimless thrusting out of a limb, by contact with some external object, excites a double sensation; that of muscular action and that of the external object; and the two, in future, suggest one another. The lips and tongue may be said to be the first inlets of knowledge, in that they are the first vehicles of sensation. As it is natural for a child to carry all objects of which it wishes to form a judgment to its mouth, it in this way receives impressions not to open it. The great limitations of its knowledge, at this time, may be inferred from the fact that it is very long before it can locate the seat of pain. If a pin gets under and pricks the delicate skin, it makes no attempt to cry out. Through such considerations as these we may understand the mental position of the child as it develops, in regard to external nature. With the gift of speech the urgent desire for knowledge breaks into the vocal expression. Happy is that mother who, appreciating her mission as the one divinely commissioned to guide this little one, sees in the eager questioning nothing but a desire that urges the child on in spite of himself. It is a healthful impulse, but one that can be abused by petulance, irritability and indifference.

Have patience then with—

The noise of children.

It is unreasonable to expect children to cease importunate questioning; it is quite as much to ask more than to ask them to keep their restless bodies quiet. Development and growth come through exercise. Muscles to grow must, therefore, be used, and the stimulus to this is evident. In the same manner are the faculties developed, and a disuse of them prevented. The noise incident upon this process is at times discordant, and grates upon the nerves; but it is a conservative process, and within judicious limits should not be interfered upon. Babyhood.

—Housemaid—"There is a gentleman down-stairs, ma'am, who is almost pulling the bell out, and says he wants the key to the 'i' in Christian Mistress (rushing to the mirror)—"Ask him to send up his card, and tell him I will be down in a few minutes."—Bucking. Frog.

Terms of subscription.

One year $2.00
Six months 1.00
Three months ..... .50

Subscriptions invariably in advance. Single copies 5 cents. Specimen copies free.

ARRIVAL AND DEPARTURE OF MAILS.

EASTERN MAIL.

[illegible] 8 a m.
7 p m

MAIL [illegible]

[illegible] 5:30 p m
[illegible]

[illegible] 2 p m
10 a m

[illegible] should be [illegible] on Sundays from 9 to 9 a. m. and 5 to 6 p. m.

ELLA G. TINSLEY, P. M.

COUNTY DIRECTORY.

Probate Judge ..... F. R. LUNA
Probate Clerk ..... Geo. CURRY
Sheriff ..... D. C. NOWLIN
Assessor ..... J. W. NETHERLIN
County Commissioners,
M. Cronin, T. W. Henley, — Miller.
County School Superintendent,
F. H. RICHMOND.
Precinct No. 3, Directory.
Justice of the Peace ..... J. B. Collier.
Constable ..... J. B. Langston.

OFFICIAL DIRECTORY.

FEDERAL.

Delegate to Congress ..... Antonio Joseph
Governor ..... L. Bradford Prince
Secretary ..... H. M. Thomas
Chief Justice ..... E. V. Long
Associate Justices ..... W. H. Whiteman
..... J. R. McFie
Surveyor-General ..... E. P. Hunter
U. S. Marshal ..... Trinidad Romero
U. S. District Attorney ..... E. A. Fiske
Collector Int. Rev. ..... J. P. McGrotty

Register Land Office.

[illegible] ..... E. G. Ripley
[illegible] ..... A. L. Morrison
[illegible] ..... J. H. Mills

[illegible]

Secretary ..... [illegible] Barthet
Attorney General ..... [illegible] Wright
Treasurer ..... A. O. [illegible] Salazar
Auditor ..... Trinidad Alarid

3 THREE MONTHS FOR TEN CENTS .10

THE HOME MAGAZINE.
Conducted By Mrs. John A. Logan.

Is just full and running over with good things.

LONG STORIES AND SHORT STORIES

And Stories for all the "stair-steps" in the family, from the "woo-ly" to the "Grand-Folks."

THERE ARE TALKS
ABOUT THE DINING-ROOM;
ABOUT WHAT TO WEAR AND HOW TO MAKE IT;
ABOUT SOCIETY;
ABOUT BOOKS;
* * *
With charming Word Pictures on all sorts of subjects, by our best word painters.

Mrs. Logan's Reminiscences of Washington Life
WILL SOON APPEAR.

BESIDES all the other good things, we are preparing and now presenting a series of the most effective illustrations of
VICE-PRESIDENT MORTON'S HOME;
SECRETARY BLAINE'S HISTORIC HOME;
POSTMASTER GENERAL WANAMAKER'S HOME;
With other celebrated Homes of our Capital.

This Handsomely Illustrated Home-Fact Magazine, all for TEN CENTS (silver or stamps) THREE MONTHS. Try it.
SUBSCRIPTION PRICE PER YEAR, FIFTY CENTS.

Address, BRODIX PUBLISHING CO.,
WASHINGTON, D. C.

Lincoln Co. Leader

WHITE OAKS, N. M.

Devoted to

NEWS,
POLITICS,
RELIGION,
TEMPERANCE,
INTEMPERANCE,
MINES and MINING
LIVE STOCK INTERESTS,
AGRICULTURE,
SENSE,
NONSENSE.
in fact EVERYTHING

of interest, good or bad, will be discussed or cussed in these columns.

Wm Caffrey - - - Engineer

PISO'S REMEDY FOR CATARRH.—Best. Easiest to use. Cheapest. Relief is immediate. A cure is certain. For Cold in the Head it has no equal.

CATARRH 50c.

It is an Ointment, of which a small particle is applied to the nostrils. Price, 50c. Sold by druggists or sent by mail. Address, E. T. HAZELTINE, Warren, Pa.

PISO'S CURE FOR
Best Cough Medicine. Recommended by Physicians. Cures where all else fails. Pleasant and agreeable to the taste. Children take it without objection. By druggists.
CONSUMPTION 25 CTS

If You Have
CONSUMPTION | COUGH OR COLD
BRONCHITIS | Throat Affection
SCROFULA | Wasting of Flesh
Or any Disease where the Throat and Lungs are Inflamed, Lack of Strength or Nerve Power, you can be relieved and Cured by
SCOTT'S EMULSION
OF
PURE COD LIVER OIL
With Hypophosphites.
PALATABLE AS MILK.
Ask for Scott's Emulsion, and let no explanation or solicitation induce you to accept a substitute.
Sold by all Druggists.
SCOTT & BOWNE, Chemists, N.Y.

LUMBER MILLS.
BLAZER'S
Saw and Plaining Mills.
South Fork Rio Tularosa,
Lincoln County, N. M.

Will saw to plan any kind of lumber and deliver at any point at reasonable rates.

H. BLAZER.

MME. DEMOREST'S
RELIABLE PATTERNS
At the very cost of the paper they are printed upon.
MME. DEMOREST'S
System of Dress Cutting.
Chart and Book of Instruction, 10 cts. to any address of price.
Price, $2.00. Sent by mail, post paid, on receipt of price.
MME. DEMOREST'S
PORTFOLIO OF FASHIONS
AND WHAT TO WEAR
Illustrated Monthly. Sample copy and Catalogue of patterns sent to any address who sends 6 cts. in stamps to pay post-paid, for 12 cts.
THE
Demorest Sewing Machine.
THIS STYLE ONLY
$19.50
Nearly [illegible]
Don't buy other machines [illegible] $40.00 [illegible] SOON AS THEY [illegible] OUT.
Write for Circulars.
DEMOREST FASHION and SEWING MACHINE CO.,
[illegible] 14th Street, New York City.

OUR PREMIUMS
THIS PAPER
WITH
THE SAN FRANCISCO
WEEKLY CALL
Price, $1.25 per Year.
OR
THE SAN FRANCISCO
MORNING CALL
Price, $6.00 per Year,
AS PREMIUMS FOR
1889.

THE SAN FRANCISCO WEEKLY CALL
A handsome eight-page paper, issued every Thursday, and contains all of the important news of the week, gleaned from every quarter of the globe, complete up to date of publication. It contains interesting special correspondence from all of the principal cities of the world and a vast amount of the best selected and original general literature. It furnishes the latest and most reliable financial news and market quotations, and gives special attention to horticultural and agricultural news, and is in every respect a first-class family paper, appealing to the interest of every member of the household.

THE MORNING CALL.
(SEVEN ISSUES A WEEK)
Is a live metropolitan daily. It has the LARGEST CIRCULATION and is recognized as being the LEADING NEWSPAPER of the Pacific Coast. Either of the above papers we will send postpaid as a premium on receipt of the following subscription price for the combination:

The LEADER and Daily Call, (7 issues a week.) $5 a year. The Weekly Call and LEADER $2.50.

SCIENTIFIC AMERICAN
[illegible]
ARCHITECTS & BUILDERS
Edition of Scientific American.
[illegible] Numerous engravings [illegible] Price $2.50 year.
MUNN & CO., PUBLISHERS, 361 Broadway, N.Y.

PATENTS may be secured by application to MUNN & CO., who have had over [illegible] Years' Experience. [illegible] for American and Foreign Patents, Handbook, Correspondence [illegible]
TRADE MARKS.
[illegible] is not registered in the Patent Office may by MUNN & CO. and procure Registration. Send for Handbook.
COPYRIGHTS for books, charts, maps, [illegible] MUNN & CO., Patent Solicitors,
GENERAL OFFICE: 361 BROADWAY, N. Y.

HOW'S YOUR FENCE?
We have the CHEAPEST and Best WOVEN WIRE FENCING
Wire Rope Selvage.
McMULLEN'S
FARM FENCING
[illegible]

Largest Line
Of railroad in the
WORLD
Under one management.

A. T. & S. F.

An eminent example of American Enterprise, Energy and Perseverance.

In the hands of young men this great system has been so carefully managed that it has earned a reputation second to none for convenience, safety and the luxuries of travel. It is fast becoming the popular route for transcontinental travel, in connection with the Southern Pacific railroad.

It has opened up an almost unlimited field for pioneer enterprise in the far West. No other railroad can carry a man, who is seeking his fortune, to golden opportunities such as are open along thousand miles of this great system.

Special freight rates are given to miners and immigrants.

For all the information you desire write to

W. F. WHITE,
General Passenger Agent,
Topeka, Kansas.
Or W. L. MALCOLM, Eastern Agent, 410 Broadway, New York.

98¢ MAKE MONEY!
Sample FREE
[illegible]

WHAT
SCOTT'S EMULSION CURES
CONSUMPTION
SCROFULA
BRONCHITIS
COUGHS
COLDS
Wasting Diseases
Wonderful Flesh Producer.
Many have gained one pound per day by its use.
Scott's Emulsion is not a secret remedy. It contains the stimulating properties of the Hypophosphites and pure Norwegian Cod Liver Oil, the potency of both being largely increased. It is used by Physicians all over the world.
PALATABLE AS MILK.
Sold by all Druggists.
SCOTT & BOWNE, Chemists, N.Y.

THE MILLER ORGAN
IS THE FINEST AND BEST.
Elegant in Design. Unequalled in Construction.
It stands at the head of all good organs. Those who desire to have the best organ should address the undersigned with the merits of our instruments. Don't take our word for what we say, but see and test our instruments. If no agent in your locality, write to the factory.
BUY NO OTHER.
Address, MILLER ORGAN CO.
Catalogues, &c., free. LEBANON, PA.

FREE
See Solid Gold Watch, Sold for $100, until lately the best gold watch in the world. Perfect Timekeeper. Warranted Heavy Solid Gold Hunting Case. Both ladies and gents' size, with works and cases of equal value. One Person in each locality can secure one free together with our large and valuable line of Household Samples. These samples, as well as the watch, are sent Free, and after you have kept them in your home for 3 months and shown them to those who may have called, if you choose to buy your property, those who write at once can be sure of receiving the Watch and Samples. We pay all express, freight, etc. Address Stinson & Co., Box 414, Portland, Maine.

Tutt's Pills
The debilitated, wishing to avoid the effects of overwork of mind or body, drink or dissipation in
Malarial Regions,
Tutt's Pills the most genial [illegible] ever offered the suffering [illegible]
Thum Fairly.
[illegible] body, pure blood, strong [illegible] and a cheerful mind will result.
OLD HYSTEROWHIRL.

If you want address cards, visiting cards, or any kind of business cards, envelopes, neatly printed letter heads, statements, in fact any kind of blanks, call on us we'll do it. Job work done neatly quickly, and in a manner to suit all. Do you want posters, dodgers, handbills, programs, and in fact, anything that can be done with type and ink, if you can on us we will do it for you, for

WE PRINT

Bills,
Circus,
Blanks,
Tickets,
Posters,
Receipts,
Programs,
Envelopes,
Bill Heads,
Pamphlets,
Statements,
Note Heads,
Letter Heads,
Visiting Cards,
Funeral Notes,
Wedding Invitations,
And everything else commonly done in a printing office. Call and see our samples and learn our prices.

Dobbins' Electric Soap
THE BEST FAMILY SOAP IN THE WORLD.
It is Strictly Pure. Uniform in Quality.
THE original formula for which we paid $5,000 twenty years ago has never been modified or changed in the slightest. This soap is identical in quality to-day with that made twenty years ago.
It contains nothing that can injure the finest fabric. It brightens colors and bleaches whites.
It washes flannels and blankets as no other soap. In the worst cases—without shrinking—leaving them soft and white and like new.
READ THIS TWICE
THERE is a great saving of time, of labor, of soap, of fuel, and of the fabric, where Dobbins' Electric Soap is used according to directions.
ONE trial will demonstrate its great merits. It will pay you to make that trial.
LIKE all great things, it is extensively imitated and counterfeited.
Beware of Imitations.
INSIST upon Dobbins' Electric. Don't take Magnetic, Electro-Magic, Philadelphia Electric, or any other fraud, simply because it is cheap. They will ruin clothes, and are dear at any price. Ask for
DOBBINS' ELECTRIC
and take no other. Nearly every grocer from Maine to Alaska keeps it in stock. If yours hasn't it, he will order from his wholesale grocer.
READ carefully the inside wrapper around each bar, and be careful to follow directions which accompany each wrapper. You cannot afford to wait longer before trying for yourself this old, reliable, and truly wonderful
Dobbins' Electric Soap.

BOOKS
[illegible] CATALOGUE

Lincoln County Leader.

Saturday, August 9, 1890.

SOCIETIES.

Ko ch Chapter Lodge No. 3. Knights of Pythias meet every Thursday night at 7:30 o'clock. Visiting Knights are cordially invited to attend.

JAS. REID, C. C.
EDWARD CENRICK, K. of R. & S.

I. O. O. F.—White Oaks Lodge No. 46 meets every Saturday night at Castle Hall, at 8 o'clock. Visiting brothers cordially invited.

J. A. WOODLAND, C. T.
JAMES H. PARKER, Sec.

G. A. R.—Geary Post, No. 10, meets on the 1st Saturday night of each month, at their hall.

N. W. LANE, S. C.
E. C. KOPPISHORE, Adj't.

WHITE OAKS CONGREGATIONAL CHURCH
Lord's Day Services—Preaching, 11 o'c. Evening, 7:30 o'clock.
Sunday School 10 a. m.
Weekly Bible reading, Wednesday Eve. at 7:30 o'clock—Seats free. All are welcome.

N. W. LANE, Pastor.

DIRECTORY OF THE METHODIST CHURCH
Preaching every Sunday in the month except the 2nd, at 11 a. m. and at 7 p. m. Sunday School every Sunday at 3 p. m. and Prayer Meeting every Thursday evening at 7 p. m.
J. W. TIPTON, Pastor in charge.
A. POTTER P. E.

LOCAL ROUNDUPS

Luck sometimes makes a game.
But winters clock so slack and solemn
Will give a man peculiar fame
When notice this peculiar column.

CUSTOMER to milk vender—"How many cows do you milk now?" Milk vender—"Three and a pump."

THE Lincoln County Democrats will meet in Convention at Lincoln next Thursday. A monkey and parrot time is anticipated.

WE are glad to announce that Mrs. Schrontz is constantly improving and will soon be about to greet her friends as of old.

GEO. SLICH and Wiley McGhee et. al., were in town this week from the San Andreas and report feed plenty and stock doing well.

A VERY generous fall of rain in this vicinity on Monday night last was sufficient to provide feed for stock in this region. All kinds of stock are doing well.

W. C. MCDONALD, Superintendent of the Carrizozo Ranch, was in town this week and reports all going along well. The round-up is progressing and promises well.

APPLICATIONS for teaching the public school of this precinct are numerous. If their qualifications are equal to their number the next term will excel all previous ones in it's good results.

THERE is increased activity in all branches of business in White Oaks and vicinity. The late rains have been plentiful and everybody wears a look of encouragement which fits him.

GET ready, citizens of White Oaks. Make haste. Ye politician is about to extend the fraternal hand preliminary to asking for the dear people's vote. It is all for the good of the people, you know.

LABORING men, or men who are willing to work, are getting scarce in this town. A thorough canvas of the place was made one day this week and not a man could be found to fill an important place for a day. This is a pointer for such of our business men as are carrying men who can but won't work.

THE Las Vegas Optic of Monday last publishes among the arrivals at the St. Nicholas Hotel, the names of Dr. Chamberlain and L. Bush of Chicago, and H. Milne and wife of Roswell, from which we infer that Col. Milne has so far recovered as to go to Chicago, there to be under charge of his [illegible] every by far, and we are glad that the Col. has been given his choice to went them.

BEN. B. BURGESS, formerly of this place, now of Ojo Caliente, Mexico, writes that he is doing well. Some of the ore of his mine recently went $11,000 per ton. That is splendid. His many friends here congratulate Ben. on his good luck. He is deserving of it all.

THE farmers of the Park are jubilant over the prospect of an abundant harvest this fall. They are bringing green corn and other vegetables in to town now and they are equal to the best. There is sufficient agricultural land in this vicinity to supply all our needs when it is once fully developed.

ALL the twenty stamps of the South Homestake Mine are constantly busy in getting ready the material for the golden brick. A brief call at the Mill this week by a representative of the LEADER found the wheels of institution active as in the palmiest days of White Oaks.

THE new mail contractor, W. M. Lane, has the business on his line in good shape now. His new coaches, six in number, have arrived and they are beauties. They are Concord's, not of the old, heavy lumber style, but the light improved. The comfort of passengers is now assured.

JNO. E. WILSON, our pioneer miner and mine owner, made a business trip to Socorro last week and returned Sunday morning.—Uncle John is a rustler for one of his age, and richly deserves all the success that is attending his efforts to build up the town.

By reference to an article on our first page it will be seen that Eli got there—Eli H. Chandler, long a citizen of White Oaks, representative of the Little Mac Mine, Delaware Mill, etc. Those who called him a "chump" when here will probably mentally retract now.

AUTOMATIC SEWING MACHINES

Prices reduced. Every family now can have the *best* Automatic Sewing Machine in the market at reduced price. For particulars send for our new Illustrated Circular with sample of stitching. Our Illustrated Circular shows every part of the Machine perfectly, and is worth sending for even if you have a Machine. Krass & Murphy Mfg. Co., 426 and 427 West 23d St., N. Y. City.

E. W. PARKER, Esq., Superintendent of the South Homestake Mine & Milling Company, paid a brief visit to Socorro and San Antonio last week looking after the interests of the San Antonio and Lincoln mail route, returning on Sunday last, since which time he has been confined to the house from a rheumatic knee. He is slowly improving.

RECENTLY work was renewed at the bottom of the old shaft, the old shaft located at the south end of the South Homestake Mine, which was abandoned years ago, and this week, at the depth of 900 feet the workmen struck a large body of rich, free milling ore, which does not promise to be, but is in fact, a heavy body of as rich ore as has yet been discovered in Baxter Mountain, which is synonymous to saying, in New Mexico. This will give encouragement to the stockholders and will doubtless give an impetus to the labor and business interests of White Oaks. Oh, yes, the clouds are surely and swiftly rolling by and soon a flood of prosperity will envelop us.

Bill Nye writes to the bald-headed man who asks for his advice on hair restoratives as follows: "Take your hair restorative money and buy a town lot in a growing town that supports its home paper and advertises, and go ahead, and you will be fixed, and the man who is fixed don't care whether he has any hair or not."

Democratic Primary.

On Saturday last what is left of the White Oaks Democrats met at Town Hall to select delegates to their county convention. The attendance was a slim one and notable from the absence of the war horses of the party. Conspicuous amongst the absent was W. C. McDonald, Esq., heretofore the acknowledged god and boss of the Lincoln County Democracy.

At 2 p. m., the meeting was called to order and Jno. Y. Hewitt elected chairman with G. R. Young secretary.

Every man in attendance acted as if he were at a funeral, and when in mournful tones a motion was made to appoint a committee of three to *select*, not *elect* delegates to the county convention the crowd from the country looked upon the whole proceedings with blank and helpless amazement.—Hewitt appointed Langston, Dyer and Salstonstall that committee, whereupon in three seconds by the watch, the committee reported the following persons as having been selected:

W. C. McDonald,
John Y. Hewitt,
J. P. C. Langston,
W. M. Wharton,
G. R. Young,
Oscar Dyer,
Paul Mayer,
Judge Salstonstall.

Honest Democrats, how do you like the machine? Is this your boasted free speech and every man his choice?

ADVICE TO MOTHERS.

MRS. WINSLOW'S SOOTHING SYRUP, for children teething, is the prescription of one of the best female nurses and physicians in the United States, and has been used for forty years with never failing success by millions of mothers for their children. During the process of teething its value is incalculable. It relieves the child from pain, cures dysentery and diarrhœa, griping in the bowels, and wind-colic. By giving health to the child it rests the mother. Price 25c. a bottle.

AS ONE of the clearest proofs that the Farmers' Alliance is a secret political organization, gotten up for the purpose of gulling the farmers of this county and aiding the democracy to perpetuate the power it has held in Lincoln County, the following ticket speaks for itself:

Council—W. C. McDonald.
Neeley, of Eddy, for Representative.
D. W. Roberts, for Sheriff.
W. M. Wharton, County Clerk.
Lusk, of Penasco, Assessor.
County Commissioners—Jose Vega and Weideman of Lincoln—the two latter as blinds.

Alliance men when spoken to on the subject deny having made the above nominations, but when cornered as to why, when they held their County Alliance (Convention) in July, the gentlemen above named were nominated for the legislature and county offices, try to turn it off since they have learned that the regular democrats kick, by saying that they simply suggested the ticket for the consideration of the regular democratic pow-wow to be held on the 14th at Lincoln. Keep it up, gentlemen. We know that we can beat you and it is a matter of indifference to us who you nominate.

THE Eddy Argus reports that C. R. Beidemen, of Bonito, has informed it's pencil-shover that he can show the existence of good coal within 25 miles of Eddy and also rich silver and lead ores. It would be well to put on good parties to confirm this report as the day of miracles has passed and the old reliable Prophets are long since dead.

SUP'T Frank Lloyd of the North Homestake Mine, reports indications of an ore body in the bottom of the shaft which is now down below the 800 foot level. Baxter Mountain is showing symptoms of being very rich in the yellow metal. Work is progressing finely.

WE trust the Republican committee of this precinct will not fall into the same pit the democratic committee voluntarily stepped into and make a mess where everything should be clean. Let said committee call the primary for Saturday night instead of afternoon, when a full and representative representation of the Republican party can and will be present, and not in the afternoon, when the few can or may appear to dictate to the many. We want a "fair and honest count." Under such conditions we will cheerfully work for success—fine work we will not encourage; neither will we endorse it. Let the Democracy indulge in that—it has a patent upon it; "fine work" is its trade mark, and the Republican who infringes upon it is a moral and political criminal.

M. WHITEMAN, our enterprising and pioneer merchant, writes from Roswell, that he will be home in a few days. Coming up to cool off, we suppose.

Take Care! There is Danger

In allowing inactivity of the kidneys to grow through neglect. The deadly shoals of Bright's disease and diabetes will wreck the good bark of health if it is allowed to drift reckoning upon them. The bladder, too, if inactive, and judicious medication does not speedily direct the helm toward the port of safety, will be whelmed by the quicksand of disease. [illegible] a discussion, let your choice fall on Hostetter's Stomach Bitters, which [illegible] without irritating and [illegible] them, two effects to be apprehended from unmedicated stimuli largely resorted to. There here a tendency to rouse [illegible] The bitters invigorate the kidneys, [illegible] in common with the nerves and [illegible] organs, and so afford lasting [illegible] and assistance in preventing [illegible] intermittent and remittent fevers, [illegible] constipation and rheumatism [illegible]

Old Soldiers Take Notice.

I have received a large supply of Pension blanks and will make out your applications FREE OF CHARGE, and forward them to Col. S. P. Hinoline, of Washington, D. C., a thoroughly competent Pension Attorney, who will see that your claim is properly cared for.

E. McB. TIMONEY,
Attorney at Law,
White Oaks, N. M.

C. L. PEARMAN,

DEALER IN HARDWARE

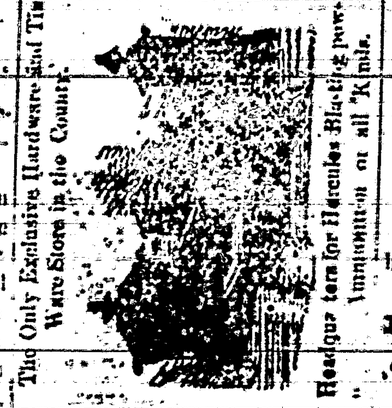

WHITE OAKS, N. M.

Mrs. Ella G. Tanner,

POST OFFICE BUILDING
WHITE OAKS, N. M.

—DEALER IN—
Fine Stationery,
Books,
Fancy Notions,
Pipes,
Cigar Holders,
Canes, &c., &c., &c.

☞ Good Cigars from a nickle apiece up to two for a quarter.

By ordering through me I can secure you a first-class WATCH, a CLOCK, or any article of JEWELRY, at Eastern prices.

Subscriptions taken for any Book, MAGAZINE or NEWSPAPER published in the U. S. or British Dominions.

Ed. R. Bonnell.

—DEALER IN—
LUMBER,
SHINGLES,
DOORS,
WINDOWS, &c.

A full supply of
Building-materials

FINE CIGARS

CHAS. E. BLANCO

John A. Brown & Bro.

Staple & Fancy Grocers, White Oaks, N. M.

CALL AT THE

LITTLE CASSINO,

—FOR—

Fine Imported and Native

Wines, Liquors & Cigars

GUS. SCHINZING, PROP.

The Carrizozo Meat Market

(OPPOSITE WEEDS.)

G. S. TREAT, Prop.

Time strictly limited to 30 days. J. P. C. Langston, Collector.

☞ Native Beef and Mutton constantly on hand. Sausage of every description.

LARGEST STORE.

Best Goods! Latest Styles!

LOWEST PRICES.

These form a quartette of desirable attributes. I can safely and truly lay claim to all of them. [illegible] constitute Men and Boy's Apparel [illegible] mend themselves to the ju[illegible] everything which goes to [illegible] and Shoes, to H[illegible]

I extend [illegible] portunity [illegible] work [illegible]

THE REPRODUC[illegible]
OF THE FOLLOWING [illegible]
CANNOT BE IMP[illegible]
OF THE ORIG[illegible]

Southwest Mi[illegible]

BEST FA[illegible] EXPRESS LAUNDRY BUSINESS WAGON [illegible] BUGGIES & CARTS PRICE LIST.

LOG, LUMBER YARD & CITY TRUCKS
SPRING WAGONS, ALL STYLES.

RUNNING PATENT LADIES CHAISE.

PATENT BRAKE BRAKE

FISH BROS WAGON CO.
RACINE, WIS.