Lincoln County Leader.

Devoted to the Best Interests of Lincoln County and the Development of Its Resources.

VOLUME 8. WHITEOAKS, LINCOLN COUNTY, N. M., SATURDAY, SEPTEMBER 6, 1890. NUMBER 48

PROFESSIONAL CARDS

THIS PAPER may be found on file at Geo. P. Rowell & Co's Newspaper Advertising Bureau (10 Spruce St.), where advertising contracts may be made for it IN NEW YORK.

ADVERTISERS or others, who wish to examine this paper, or obtain estimates on advertising space when in Chicago, will find it on file at 45 & 49 Randolph St., the Advertising Agency of LORD & THOMAS.

John Y. Hewitt.
ATTORNEY AT LAW.
WHITE OAKS.....LINCOLN COUNTY
New Mexico.

GEO. H. BARBER,
—ATTORNEY AT LAW—
White Oaks.....N. M
Will practice in all the Courts of the Territory and in the U. S. Land Offices.

E. MoB. TIMONEY.
Late Register U. S. Land Office, Boise City, Idaho.)
ATTORNEY AT LAW.
Office—White Oaks Avenue,
WHITE OAKS.....N. M

D. J. M. A. JEWETT,
ATTORNEY-AT-LAW.
WHITE OAKS N. M.

WILLIAM S. RYAN,
COUNSELOR AT LAW.
Lincoln.....New Mexico

WM. H. CHILDERS Albuquerque.
C. L. JACKSON, Socorro
Childers, & Jackson;
ATTORNEYS AT LAW,
Albuquerque and Socorro. N. M.
Will practice in Lincoln County.

THEO. W. HEMAN
Real Estate and Mining Agency
Fire Insurance and Notary Public.
WHITE OAKS, NEW MEXICO

W. C. McDONALD,
U. S. MINERAL DEPUTY SURVEYOR.
—AND—
Notary Public
White Oaks New Mexico.

JAS. A. TOMLINSON.
Physician, Surgeon & Accoucher.
Offers his services to the public.
OFFICE IN DRUG STORE, LINCOLN

Lincoln Hotel,
(Opposite Court House,)
LINCOLN, N. M.
Beautiful Gardens and Surroundings—Old Style Texas Mountain Air and Scenery

Strictly First Class Hotel and Health Resort
Thoroughly remodeled, refurnished and enlarged. Offers to the traveling public and health seekers superior accommodations and comforts.
Vegetables, Fruit and Milk from our own farm.
GOOD STABLING ATTACHED.
WHELAN & CO., Prop's.

P. C. BELL,
CONTRACTOR & BUILDER.
Stands prepared to take contracts for erecting cut stone, rock, marble, adobe, or any other kind of building Satisfaction guaranteed

Carizo Hotel.
WHITE OAKS.....New Mexico
WM. GALLAGHER, Prop.
This Hotel is a new brick structure and is furnished throughout with new furniture. Sleeping rooms are well supplied with clean and comfortable beds, and provided with light and ventilation. Table supplied with the best the market affords. Every care taken of, and attention paid to wants of transient guests.
OR LADIES REASONABLE
Opposite the Express.

Lincoln County Leader.

PUBLISHED EVERY SATURDAY, $2 PER YEAR

Saturday, September 6, 1890.

WM. CAFFREY, Editor & Proprietor

Entered at the Post Office at White Oaks, N. M., as second class matter.

THE CHICAGO WEEKLY NEWS, and LINCOLN CO. LEADER, 1 year $2.75

Republican Ticket.

For Councilman,
C. B. EDDY, of Eddy Co.

For Representative,
T. C. TILLOTSON, of Lincoln Co

For Sheriff, D. W. ROBERTS
Probate Judge, JOSE MONTANO
Probate Clerk, GEO. SENA
Assessor, A. T. GUNTER
Co. Treasurer, WM. ROSENTHAL
Supt. of Schools, N. W. LANE
County Coms. R. BALDANADO, JOSE VEGA.

REPUBLICAN CONVENTION.

A Convention of the Republican party is hereby called to meet at the city of Albuquerque, on the

13th day of September, 1890.

to nominate a Delegate to represent the Territory in the 52nd Congress of the U. S.

The several counties of the Territory are entitled to representation as follows:

Bernanillo	12	San Juan	4
Colfax	6	San Miguel	17
Dona Ana	7	Santa Fe	8
Grant	7	Sierra	6
Lincoln	7	Socorro	9
Mora	6	Taos	7
Rio Arriba	9	Valencia	7

*Two of which should come from the propoced county of Eddy, and two from the proposed county of Chaves.

County committees are requested to make all proper arrangements for the holding of county conventions and the selection of delegates

Under existing rules alternates are not allowed, and proxies can not be recognized unless held by a resident of the same county as the delegate for whom the holder of the proxy acts.

County conventions will be composed of delegates chosen at precinct mass meetings.

Where no county committee exists, the members of the territorial committee will perform the duties of the county committee.

County conventions should not be held later than August 30, '90.

The chairman and secretary of county conventions will certify a list of delegates to the Territorial Convention, and mail same to the secretary of the executive committee at Santa Fe not later than September 2.

County conventions are charged with the proper organization of the party in the several counties, and especially to see that an efficient county committee is selected and that a chairman is appointed for every precinct.

S. B. AXTELL,
Chm. Rep. Ter. Com.
L. A. HUGHES, Sec.
Santa Fe, N. M., Aug. 11, '90.

Put on the Brakes

If you find you are going down hill in point of health. Failing strength, impaired digestion and assimilation are the marks of decline. Check these and other indications of premature decay with the grand vitalizer and restorative tonic, Hostetter's Stomach Bitters. Beginning at the fountain head, the stomach, the Bitters remedies its inactivity, arouses the torpid, and puts it vigorously at work. The digestive organs so thus assisted to thoroughly extract from the food the nutritive principle, which the blood assimilates, it enriches, then is the system nourished, and being nourished permanently cured, and superfluous waste of nature's forces, the patient is restored to health. Not a temporary stimulant, but a permanent invigorator, the Bitters is the best safeguard against malarial, kidney, liver and nervous complaints, rheumatism, constipation and debility. Ask your druggist or doctor for it.

JOHN McMURCHY'S DEATH.

Tip Top, Arizona,
Aug. 12, 1890.

EDITOR LEADER—

On August the 11th, an accident occurred in the Maud S. Mine, near here, in which one John McMurchy lost his life. I was told at the inquest which I conducted, that he had friends in White Oaks. We could not ascertain the address of any relatives of deceased. I think that at one time he belonged to the Knights of Pythias or the Good Templars of your city. Address,

C. E. CHAMPIE, J. P.

Last week we published the tragic account of John McMurchy's death. Albeit his name was wrongly spelled we apprehended that John was the victim and the above confirms our apprehensions.

John was an old citizen of Lincoln County, coming here in '70 or '80, and leaving less than a year ago. Until about four or five years ago he was a miner and a rollicking chap, given to his cups and all-around pleasure. Finally he joined the church and subsequently the Good Templars. It took him a year or two to straighten out his liquor bills, but he deemed them debts of honor and paid them. He abandoned day's work then and sought to make money easier; but ill luck met him at every turn and he became heavily involved in debt, and finally went abroad to seek fortune which eluded his grasp here, but ere he could clutch the coveted prize his body was cruelly torn to pieces and he was left to answer but one account that kept in the ledger upon whose pages all names are written.

The deceased was of Irish extraction and born in Upper Canada, but his early manhood ripened in the U. S., we think in Michigan. His reputation was that of a truthful, honorable gentleman. He died in debt, but cruel fate so decreed. Had his capacity to pay been equal to his disposition no man would have aught against him. He was a victim of bad fortune, and finally departed from life in a manner in keeping with the unlucky star which seemed to overhang him for years and from the influence of which he could not escape.

Farewell, John. Those who knew you regret your taking off, and the manner of it; scarcely anyone more than the writer hereof who knew you so well. A lingering, a last farewell.

At the recent election in Alabama the old Bourbon party, the party of reform and progress (?) only counted a majority of 95,000 This is surprising, as the majorities of the solid South are, as a rule, delivered previous to election. A majority of 125,000 would have shown that they had not progressed much since the last election. But the unusually small majority of the recent election demonstrates that even the world of politics "do move," and therefore the Federal Election bill now before Congress needs not become a law. Let the good work go on and the country will be convinced that the solid South is becoming modest in it's demands and mild in it's methods of winning elections. Let the country make a note of the fact.

Subscribe for the LINCOLN COUNTY LEADER.

THE DUTY OF THE HOUR.

Three elements enter into the duty of this election-contest;

1st.—Fidelity to principle.

2nd.—Loyalty to the welfare of the State.

3rd.—Loyalty to party.

It has become a question with many thinking men during the past few years whether political parties represent principle, and to such a degree has this question influenced many leading spirits in both parties that failing to carry out their pet schemes in the old parties they have been led to conclude that all principle was wanting and hence the welfare of the commonwealth demanded a new party that should be the true exponent of political principle. Like the roaring tides that have come and gone still the old parties exist and control the destinies of the States and Nation. Many unprincipled methods and measures have developed and shadows of coming changes have once and again seemed to be portential; and yet, the old organizations continue to be a power in the land—and the Nation still exists, not because there is a lack of principle but by virtue of the principles that exist in the old parties. As the whole is greater than a part, so is the Nation greater than any party, and the largest modicum of principle which has been and is being displayed by a party marks that party as the true friend of the Nation's interests. The Republican party has a history which is replete with striking evidences of the true representative of the Nation's welfare. Hence, the truest, the staunchest friend of principle is the one who upholds the Republican party.

Loyalty to the welfare of the State is manifested by the adoption of a course toward the State which will result in the greatest good to the largest number of her citizens. Whatever benefits the country as a whole, must, of necessity, benefit each member of the State, directly or indirectly, or both. That party which does the most from a motive to aid and build up the Nation's greatness is the party whose loyalty to the State is displayed in such results. The silver bill, recently made a law by a Republican Congress and approved by a Republican President, without the aid of a Democratic vote, but in spite of them, is acknowledged by Mr. Dana, of the N. Y. Sun, as to result in putting $100,000,000 per annum in the hands and pockets of the cotton and wheat producers of the country, and when we add the direct benefits to all classes of our producers, especially to poor, neglected and over-taxed farmers (as the democratic party tell us) amounting to $150,000,000 more by increasing all kinds of agricultural products. What shall we say of the loyalty of the party who fought from first to last to prevent the bill from becoming a law And when we consider the prosperity that will follow the adoption of the tariff bill now before Congress, also bitterly opposed by the democrats in Congress and the rank and file of the party out of it, as well as by the democratic press, by what rule shall we measure the loyalty of that party to the welfare of the great Nation As actions speak louder than words, so the constant acts of the democratic party for the past 50 years of it's history has marked it as wholly disloyal to the best interests of the country, and the real and representative citizen who seeks intelligently to be the most patriotically loyal to the Nation, regardless of party affiliation, will not, cannot be found in the democratic party

Loyalty to party should result from an intelligent conviction, founded on it's past history, that that party has in the past, and is now seeking the highest welfare of the Nation.

In the ante-bellum history of our country slavery was always found affiliating with the democratic party. That party was the natural foster-parent of that disgraceful child, and everyone who aided in founding and for years fought to maintain the so-called Confederate States was the legitimate off spring of the democratic party, and nearly every survivor of that period and of that class of our citizenship are in it's ranks to-day.—And since that critical period nearly every one who sought to destroy the best interests of this country by crying free trade, are in that party. It is the same party which transferred our ship building from America to the Clyde by refusing to foster and protect it, which action nearly swept our flag from all the seas and placed the ocean-carrying trade into the hands of Great Britain.—One cannot be blamed for lack of loyalty to that party and one cannot befriend his country by affiliating with it.

The history of the past thirty years proves the Republican party the Nation's friend. Who can refuse being loyal to the utmost to such a party? Not primarily because it is the Republican party, but because it is the people's party, having proven itself the people's best friend. Hence, the duty of the hour is to ally oneself to this party and stand by it to the end of the contest because it is a party faithful to principle, loyal to the State and all it's members, and all friends of the Nation sho'd belong to it. So mote it be.

Not The Spelling.

A solid young fellow, who had been writing a letter with a pencil, got from his seat in the Erie depot for a stroll around, leaving his unfinished letter on the seat. A man came in, took this seat to wait for his train and in an absent way picked up the missive. He held it in his hand when the young man returned and said:

"That's my letter, mister."

"Well, you can have it," was the reply.

"Did you read it?"

"N—o. That is, I glanced over a few lines of it and noticed that hardly a word was spelled correctly."

"It is a letter to my girl."

"Yes."

"Girl I'm going to marry."

"Yes."

"And I don't care a cocked hat about the spelling. What I want to impress on that girl is luv, l-u-v, and lots of it, for there's sixty acres of land and a saw-mill behind her."

P. T. Barnum had an itching for the show business at an early age. Of his first experience he writes:

The first inkling that I ever had of the coming showman was when I was about 14 years of age, and clerk in a country store at Bethel. One of our neighbors, John Quigely, had made a journey up into Litchfield county, about thirty or forty miles, to visit his relatives This was considered a long distance to travel in those days, especially in winter. On his return I asked him a variety of questions, desiring to know whether he had seen anything new and interesting in that distant part of the State. He replied, "Yes, I saw, I saw a dog of ordinary size, which had two natural tails, one about three feet long."

"By George," I replied, "that is a curiosity!" and the idea struck me at once that if I had such a dog I could exhibit him to profitable advantage. "Do you suppose I could buy him?"

"Why," replied Quigley, "I have no doubt that $5 or $10 would buy him."

I became quite excited, and said that I would start for Litchfield the next morning. Quigley asked me to see him before I started, because he might think of some thing that would be advantageous for me to know. At 7:30 the next morning I mounted my horse bound for Litchfield. It was very cold. I wore a warm woolen knit cap, a muffler round my neck, and overcoat and thick boots. Rode up to Quigley's boarding house and called him out.

"Well," said I, "John, I am off for Litchfield. I am determined to get that double tailed dog. Have you any suggestions to make?"

"Yes," said Quigley, drawling his words as was natural to him, "I forgot to mention that the dog with two tails was just coming out of a tanyard, and one of the tails was a cow's tail which he carried in his mouth."

My aspirations as a showman were, for the time being utterly extinguished

A disconsolate editor thus bemoans his departed better half: "Thus my wife died. No more will those loving hands pull off my boots and part back hair, as only a true wife can. Nor will ever those willing feet replenish the coal-hob or water-pail. No more will she arise amid the tempestuous storms of winter and hie herself away to build the fire without disturbing the slumbers of the man who doted on her so artlessly. Her memory is embalmed in my heart of hearts. I wanted to embalm her body, but found I could embalm her memory cheaper. I procured of Eli Mudget, a neighbor of mine, a very pretty gravestone. His wife was consumptive, and he kept it on hand several years, in anticipation of her death; but she rallied last spring, and his hopes were blasted. Never shall I forget the poor man's grief when I asked him to part with it. Take it, Skinner, and may you never know what it is to have your soul racked with disappointment as mine has been!' and he burst a flood of tear of tears. His spirit was indeed broken."

[illegible]
[illegible] the mystic wave
I had a lady, passing dear,
And fair, beneath earth's windy skies—
And but one joy I fall of here—
To look into her eyes.
And if she keep my memory
I know mine shall be colder yet,
But if she quite forgetteth me
Yet will I not forget.

—Longman's Magazine.

MY SUMMER OUTING.

When Aunt Evelyn Roe, a brilliant widow, took me from my humble country home to her elegant cottage on the Hudson, the transformation was so complete that I was at first too much surprised to comprehend my increased social advantages. And it was not until an unwelcome lover was pressed upon my notice that I understood why I was so favored, and that my aunt was resolved that I should marry well and become an ornament to the society which she herself affected. She lost no time in putting her plans in execution, for though young in years, she was old in the tricks and shams of fashionable life.

One evening, after my maid had arranged me in satin and lace, my aunt came in, and surveying me critically, expressed herself as delighted with my appearance. She intimated that she intended me to "do well"—by which she meant me to marry a rich man.

A number of guests were staying at her house, for she was never happy unless she had a train of admirers. Among them, I think I liked Mr. Leforon, my suitor, best of all. He had been encouraged by Aunt Evelyn to make love to me, and the cool way in which he did so, and took it as a settled thing that I was his "destiny," caused me to despise him with all my heart.

Not long after my arrival at her house, Aunt Evelyn received a letter which seemed to please her very much, and she informed me that it was from Mr Cyril Worcester, a gentleman she had met at Rome, and whom she esteemed highly. He had long expected a visit from him, and now he had written to inform her when he might be expected.

I took small interest in the news which seemed to elate her so much, for I was nursing my pet grievance, which had become so aggravated that I could hardly bear it longer. I did not care who came or went, the coming of another man did not signify; there were too many already, I thought, especially of such as Le Baron.

It did no good for aunt to lecture me, which she often did, dwelling upon the things of suitability; she insisted that it did not matter if I were not interested in any one who conversed with me, I must go and appear my best, when a young lady was thinking of her settle in life she sought to combine the comfortable, and, above all, the wealth of the man she married.

All this advice irritated me, and aunt, seeing my state of mind, wisely left me further counseling for the time.

Mr Cyril Worcester was expected on Wednesday, and aunt was very much excited over the anticipated arrival. All day long she remained at home to greet her guest, but he did not come, and in the evening some one proposed going to the opera.

When making up the party aunt counted me off to Mr Le Baron. I felt once decided headache, for it happened that I did not go to the opera, but, like Cinderella, remained at home.

After the party had gone I fell into a fit of melancholy musing. How long was this persecution to continue? I could not bear it. And trembling upon my knees, I was on the verge of tears when a maid brought in a card. I glanced at it carelessly: "Cyril Worcester."

"Show him in," I said.

I was annoyed at the interruption, but I was glad to meet this man, for Leforon was coming forward and extending his hand.

"The parties and Aunt Evelyn have all gone to the opera," I explained.

"Ah!" he said, in a soft, musical tone, "then you are the alone I have been hearing about? Correct report."

I looked at him, wondering a little what he meant. He could hardly at the [illegible] I had ever looked [illegible] Not flattered, the cream was [illegible] I was [illegible] and turned [illegible] I felt that he paid attentions too hard to resist.

He spoke of Aunt Evelyn. He had met her in Rome. He said, as I gathered that they were on the best of terms.

He asked me many questions very closely also of Mr Worcester. I answered guardedly, for I felt there was a secret [illegible] he had been [illegible] of that [illegible] to Rome. He had been [illegible] to Rome.

"I [illegible] like to see you," she said with [illegible] "as I am certain he would [illegible] you. You are going [illegible] you can go for [illegible] you know my [illegible]."

"Ah!" I said with emphasis, "you do not know him. I hate and despise that [illegible] man!"

"Why, Stella, Mr. Le Baron is a perfect Crœsus, and I am sure he is not ill-looking."

Then I became angry and said I didn't care if he possessed [illegible] the United States and Canada, too, I could not like him, and I would go home at once if he insisted on his company upon me any more.

Aunt, seeing I was seriously vexed, quickly changed the subject and inquired how I liked Mr. Worcester. I said that I found no fault with him.

"He is a gentleman of culture and refinement," she said. "But, dear Stella, don't fall in love with Cyril, for he has a heart of concern."

"[illegible] for me, aunt."

Some charming days followed. There were some long drives on the river, long strolls over the hills, and readings from favorite poets. I would have been very happy had not Le Baron followed me wherever I went. Once then I slipped away and had a quiet walk and chat with Mr Worcester, and then he turned upon me that Aunt Evelyn did not take a little [illegible] of my receiving gallantries from her friend.

One evening Mr Worcester and I had wandered down to the riverside, and sat in the soft twilight of a dress while we watched the lights in the distance and talked of many things. After a while he said,

"Stella, if things were as people will say that we are too much together, and Aunt [illegible]

(Continued on last page.)

[illegible] to Kingman, and from Wallace to La Junta, by daylight, arriving at Kansas City evening of second day, and Chicago morning of third day after day of departure. This train carries Pullman palace sleepers from El Paso to Kansas City, and Los Angeles to Chicago, with Pullman tourist sleepers Los Angeles Kansas City making direct connections at La Junta for Pueblo, Colorado Springs and Denver, and at Barton for St. Louis via the Chicago Ry.

The train from San Francisco with palace sleepers to Kansas City and tourist sleepers to Chicago leaves Albuquerque daily about noon, strikes darkness near Wagon Mound, arriving in Kansas City evening of next day, and in Chicago the following morning. An additional Pullman sleeper is attached at Las Vegas, running through without change to Denver via La Junta and Trinidad.

The Santa Fe Route aims by its fast time, fine equipment and low rates, to merit the patronage of the traveling public.

Inquire of local agent, or write to G. T. Nicholson, G. P. & T. A., Topeka, Kans.

Free Reading Matter.

There are various schemes for supplying reading matter at a little above actual cost. What would you think if you could get good literature free?

Drop a postal to G. T. Nicholson, G. P. and T. A., A. T. & S. F. R. R. S., Topeka, Kan., and ask for a copy of "To Mexico by Palace Car." You can also procure free copies of "A Santa Barbara Holiday," "Guide to San Diego Bay Region," "Las Vegas Hot Springs Guide," and folders relating to Texas, Oklahoma and Kansas.

Important to Subscribers.

A Postmaster is required to give notice by letter or otherwise for a paper does not satisfy the law) when a subscriber does not take his paper from the office, and is responsible for the price of it not being taken and a neglect to do so makes the postmaster responsible to the publisher for the payment.

Any person who takes a paper from the post office, whether addressed in his name or that of another, or with the name of no person, is responsible for the price.

If a person orders his paper to be stopped at a certain time and the publisher continues to send it, the subscriber is bound to pay for it if he takes it out of the office. The law presumes upon the ground that a man must pay for what he uses.

The courts have decided that refusal to take the newspapers and leaving them in the office is prima facie evidence of intentional fraud.

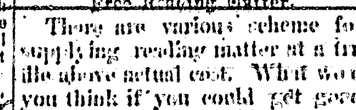

To cure Biliousness, Sick Headache, Constipation, Malaria, Liver Complaints, take the safe and certain remedy,

SMITH'S

BILE BEANS

Use the SMALL Size (little Beans to the bottle). THEY ARE THE MOST CONVENIENT. Suitable for all Ages. Price of either size, 25c. per Bottle.

KISSING 7-17-70 PORTRAITS PARTIALLY FREE

J. F. SMITH & CO. Manufacturers, BINGHAMTON, N.Y. 1000 MF.

SAN ANTONIO HOTEL

San Antonio, N. M.

Good Table. Clean Beds. Moderate Charges.

GREAT AMERICAN MEAT CUTTER.

Unequaled and pronounced the best for Rash, Sausage, Mince Meat, Scrapple, Cracknels, Hamburg Steak, &c. &c. No. 1 size, engraved prepaid, on receipt of $1.50.

AMERICAN M'F'G CO. 304 Washington Ave., Philadelphia, Pa.

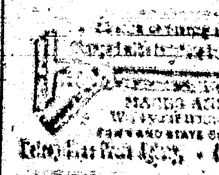

MAGIC ADVERTISING WATCH CHAIN. 25c. FOR ONE AND STAYS ON PAGE

Fetter Bar Pocket Lighter, 45 Barclay St., N. Y.

Subscribe for the LINCOLN COUNTY LEADER.

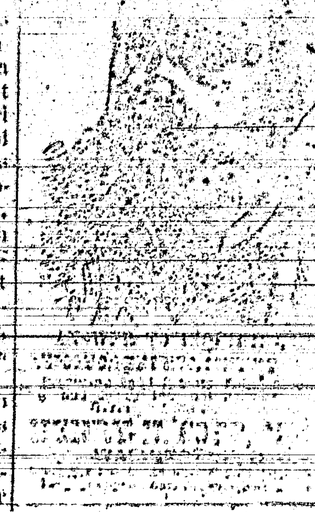

THE ODELL TYPE-WRITER

$15.00 will buy the ODELL TYPE WRITER. Warranted to do as good work as any $100.00 machine.

It combines SIMPLICITY with DURABILITY, EASE OF OPERATION, WEAR LIGHT and at a cost of people [illegible] other machine, has no ribbon to bother the operator. It is new, and [illegible] perfect and adapted to all kinds of typewriting. Like a printing press, it produces a Stereotype Copy. Legal Manifolds. Two to ten copies can be made at one writing. Editors, lawyers, ministers, bankers, merchants, in fact everybody, [illegible] better investment for $15. Agents [illegible] a [illegible] in two months. $1,000 offered any expert who can do better work with a Type Writer than that produced by the ODELL. [illegible] Agents and Salesmen Wanted. [illegible] Address the ODELL TYPE WRITER CO., 1403 The Rookery, Chicago, Ills.

STEPHEN'S COLLEGE

Possesses superior advantages for educating YOUNG LADIES. Courses of study through Musical and Art departments. Highest [illegible] Beautiful grounds, new buildings, rooms well ventilated, heated by hot water, lighted by gas. Session opens Sept. 14th. For catalogue address REV. T. W. DARRAH, Pres., Columbia, Mo.

PRINTERS' INK.

A JOURNAL FOR ADVERTISERS.

Is issued on the first and fifteenth days of each month, and is the representative journal of the trade journal of America advertisers. It addresses to the inexperienced advertiser how, when, and where to advertise; how to write an advertisement; how to display copy; what newspapers to use; how much money to expend—in fact, discusses on every point that relates of profitable advertising. Advertising is an art practised by many but understood by few, the exception of numerous and understood it, and their advice is based on an experience of more than twenty-five years in placing advertising contracts for many of the largest BUSINESS HOUSES in America. A year's subscription costs but the dollar, a sample copy free. Address—

GEO. P. ROWELL & CO., Newspaper Advertising Bureau, 10 Spruce St., New York.

D. M. Tansill & Co., Chicago, Ill. WANT ONE Medical and Every Town

TANSILL'S PUNCH 5¢

MEMORY

Subscribe for the LEADER.

FOR 1890 GODEY'S LADY'S BOOK

$2 A YEAR ALWAYS IN ADVANCE.

A Handsome Engraving to Every Subscriber.

TERMS TO CLUBS.

For Cash Commissions.

2 copies $3.40
4 " with 1 copy to raiser 7.00
5 " 7.50
8 " 9.60

GODEY'S at the present time is all [illegible] by press and people to be superior [illegible] magazine in America [illegible] a great variety of departments, [illegible]

Cash Premiums for those who Prefer Them to Cash Commissions.

Godey's has arranged to give elegant Silver Plated Ware of superior makers as premiums, the value of which is in some instances received over $25 for one premium. Send 3c for Sample copy which will contain full illustrated Premium with full particulars and terms. Address,

GODEY'S LADY'S BOOK, Philadelphia, Pa.

In Club with this paper, GODEY and the LEADER,

$3.30 per Year

which should be sent to the office of this Paper.

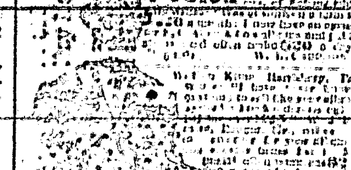

Mrs. Lee. "Why, Addie, you needn't cry about it! I only said Mrs. Allen was a very well-informed woman, and I wished you would follow her example."

Mrs. Lee. "Yes, and last week you said you wished I could manage to look as stylish as Mrs. Allen,—and she makes all her own clothes. But she has what I haven't."

Mr. Lee. "What is that?"

Mrs. Lee. "Well, she gets all of her information from the Magazine they take. I admit that she knows all that is going on, and is bright and entertaining in conversation, but I could do as well as she does if I had the same source of information. She lent me the last number of her Magazine lately, and I learned more in one hour's reading, about various social matters and the topics of the day, than I would pick up in a month by my occasional chats with friends. It certainly covers every topic of interest, from the news of the day down to the details of housekeeping and everything is so beautifully illustrated, too. Every time Mamie goes over to the Allens she comes back and teases me to get you to take Demorest's Family Magazine, as the stories are so good. Even the boys watch for it every month, as a place is found for them also in its pages, and Mr. Allen swears by it. It is really wonderful how it suits every member of the family!"

Mr. Lee. "Well, perhaps I had better send for a Specimen Copy; for, if it is anything like what you say it is, it will amuse and instruct the whole family."

Mrs. Lee. "I see that W. Jennings Demorest, the publisher, 15 East 14th Street, New York, is offering to send a Specimen Copy for 15 cents, so we can't lose anything, as each number contains a 'Pattern Order' entitling the holder to any Pattern she may choose, and in any size—which alone makes each copy worth 50 cents; and I just want a jacket pattern like Mrs. Allen's. The subscription price is only $2.00 a year; and I must say I can't see how they can publish so elegant a Magazine for so little money."

DEMOREST'S AND THE LINCOLN COUNTY LEADER $3.50 a Year.

CARRIZOZO CATTLE RANCH, Ltd. Wills Oks, New Mex'co,

Hereafter all Cattle with dot in centre and [illegible] on left shoulder will pay $[illegible] reward on delivery to any person for such information as may lead to the recovery of any of the cattle belonging to the above Company.

J. A. AYRES, Manager.

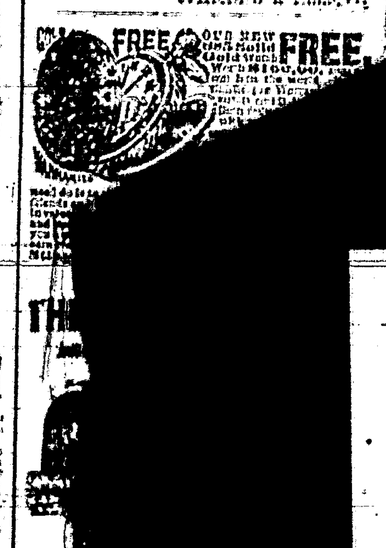

20 BOOKS GIVEN AWAY

PHOTO-ENGRAVING.

[illegible] Engraving Bureau, New York City.

KNIGHT'S Blood Cure.

[illegible]

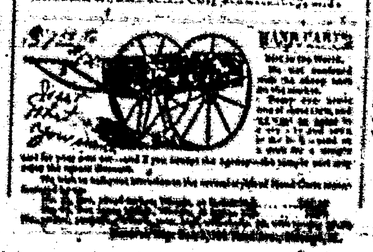

INTERNATIONAL TYPEWRITER!

A strictly first-class machine. Fully warranted. Made from very best material, by skilled workmen, and with the best tools that have ever been devised for the purpose. Warranted to do all that can be reasonably expected of the very best typewriter extant. Capable of writing 150 words per minute, or more—according to the ability of the operator.

Price - $100.00.

If there is no agent in your town, address the manufacturers,

THE PARISH MFG. CO., PARISH, N. Y.

Agents Wanted.

FREE. STENOGRAPHY and TYPEWRITING FREE. First class facilities and best of teachers. Address, with stamp for return postage, THE PARISH MFG. CO., PARISH, N. Y.

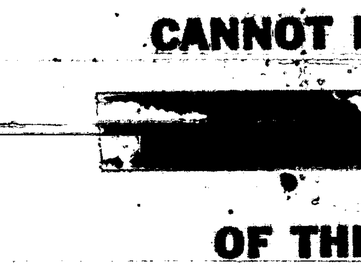

After Forty-seven years' experience in the business, more than One Hundred Thousand applications for patents in the United States and foreign countries, the publishers of the Scientific American continue to act as solicitors for patents, caveats, trade marks, copyrights, etc., for the United States and to obtain patents in Canada, England, France, Germany, and all other countries. Their experience is unequaled and their facilities are unsurpassed.

Drawings and specifications prepared and filed in the Patent Office on short notice, at reasonable terms. No charge for examination of models or drawings. Advice by mail free.

Patents secured through Munn & Co. are noticed in the SCIENTIFIC AMERICAN, which has the largest circulation and is the most influential newspaper of its kind, published in the world. The advantages of such a notice every patentee understands.

This large and splendidly illustrated newspaper is issued WEEKLY, at $3.00 a year, and is admitted to be the best paper devoted to science, mechanics, inventions, engineering, works and public documents of a national character published in any country. It contains the name and a synopsis and illustration of every invention patented each week. Any invention patented for one dollar.

THE REPROD

OF THE FOLLOWIN

CANNOT BE I

OF THE OR

Southwest M

I CURE FITS!

When I say Cure I do not mean merely to stop them for a time, and then have them return again. I MEAN A RADICAL CURE. I have made the disease of FITS, EPILEPSY or FALLING SICKNESS, a life-long study. I WARRANT my remedy to cure the worst cases. Because others have failed is no reason for not now receiving a cure. Send at once for a treatise and a FREE BOTTLE of my INFALLIBLE REMEDY. Give Express and Post Office. It costs you nothing for a trial, and it will cure you. Address H. G. ROOT, M.C., 183 PEARL ST., NEW YORK

THE BEST SEEDS are those put up by D. M. FERRY & CO. Who are the Largest Seedsmen in the world. D. M. FERRY & Co's Beautifully Illustrated, Descriptive and Priced SEED ANNUAL for 1890 will be mailed FREE to all applicants, and to last season's customers. It is better than ever. Every person using Garden, Flower or Field SEEDS should send for it. D. M. FERRY & CO., DETROIT, MICH.

FOR MEN ONLY

GOLD

GOOD INVESTMENT!

SEND 25 cents to the Editor of this Paper and get

COPP'S SETTLER'S GUIDE

HENRY N. COPP Lincoln, Nebraska

Evelyn will send it you, maybe. Have you thought of that?"

"Sacrificed for the sake of our friendship, Lil."

"Nonsense!"

"It is much so," he replied. "I was not care for that, do we [illegible] to my eyes.

"Don't mind me, Aunt Evelyn, if [illegible] on the Lorraine, I can go home."

"No, I must not come to that," he said [illegible] the case of Lorraine. Her sympathetic eyes I grew hot and [illegible] confusion.

A short time after this I seriously of [illegible] Worcester [illegible] invited me to a [illegible] lecture upon what she [illegible]

[illegible] Stella, you lorgt! In disgrace, I [illegible] I replied.

"[illegible] I don't care to go with the [illegible] I replied.

[illegible] Stella's desire to [illegible]

"Terms of Subscription.

One year $2
Six months 1.50
Three months ..... 1.

Subscriptions invariably in advance [illegible]

ARRIVAL AND DEPARTURE OF MAILS.

MAXWELL MAIL.

Arrives daily at ..... 6 a.m.
Departs ..... 7 p.m.

FORT STANTON MAIL.

Arrives daily at ..... 5:30 p.m.
Departs ..... 8 a.m.

[illegible] Mondays ..... 8 p.m.
[illegible] Mondays ..... 10 a.m.

[illegible] before departure.

[illegible] Office open on Sundays from 6 to 8 a.m. and 4 to 6 p.m.

E. L. G. TILDONY, P. M.

COUNTY DIRECTORY.

Probate Judge ..... F. B. Lutes
Probate Clerk ..... Geo. Crany
Sheriff ..... D. McNorris
Assessor ..... J. W. Nelson

County Commissioners.

M. Crouch, T. M. Henley, — Miller.
County School Superintendent.

J. K. Byers.

Precinct No. 3, Dr. Cory.

Justice of the Peace ..... T. P. McCord
Constable ..... J. P. C. Langston

OFFICIAL DIRECTORY.

FEDERAL.

Delegate to Congress ..... Antonio Joseph
[illegible]
[illegible] W. H. Wanamaker
[illegible] A. McFie
[illegible] P. Ewing
[illegible] Thomas Boyle
[illegible] Attorney ..... E. A. Fitch
Collector ..... J. F. McGinty
[illegible]
[illegible] E. G. [illegible]
[illegible] J. H. Mills
[illegible]
[illegible] Pope or
[illegible] Silver
[illegible] Mail

3 THREE MONTHS FOR TEN CENTS .10

THE HOME MAGAZINE
Conducted By Mrs. John A. Logan.

Is just full and running over with good things.

LONG STORIES AND SHORT STORIES

And Stories for all the "stair-steps" in the family, from the "wee-tot" to the "Grand-folks."

THERE ARE TALKS
ABOUT THE DINING-ROOM;
ABOUT WHAT TO WEAR AND HOW TO MAKE IT;
ABOUT SOCIETY;
ABOUT BOOKS;

With charming Word Pictures, on all sorts of subjects, by our best word painters.

Mrs. Logan's Reminiscences of Washington Life
WILL SOON APPEAR.

BESIDES all the other good things, we are preparing and now presenting a series of the most effective illustrations of
VICE-PRESIDENT MORTON'S HOME;
SECRETARY BLAINE'S HISTORIC HOME;
POSTMASTER-GENERAL WANAMAKER'S HOME;
With other celebrated Homes of our Capital.

This Handsomely Illustrated Large-Page Magazine, all for TEN CENTS (silver or stamps) THREE (3) MONTHS. Try it.
SUBSCRIPTION PRICE PER YEAR, FIFTY CENTS.

Address, THE BRODIX PUBLISHING CO.,
Mention this paper. WASHINGTON, D. C.

Lincoln Co Leader

WHITE OAKS, N. M.

Devoted to

NEWS,
POLITICS,
RELIGION,
TEMPERANCE,
INTEMPERANCE,
MINES and MINING,
LIVE STOCK INTERESTS,
AGRICULTURE,
SENSE,
NONSENSE,
and in fact EVERYTHING

that interest, good or bad, will be discussed or cussed in these columns.

DIXON'S REMEDY FOR CATARRH.—Best. Easiest to use. Cheapest. Relief is immediate. A cure is certain. For Cold in the Head it has no equal.

CATARRH

It is an Ointment, of which a small particle is applied to the nostrils. Price, 50c. Sold by druggists or sent by mail. Address, E. T. HAZELTINE, Warren, Pa.

DIXON'S CURE FOR CONSUMPTION

[illegible] u Have
[illegible] COUGH or COLD
[illegible] Throat Affection
[illegible] Wasting of Flesh
[illegible] are the Throat and Lungs [illegible] of Strength or Nerve [illegible] relieved and Cured by
[illegible] SCOTT'S [illegible] EMULSION OF PURE COD LIVER OIL [illegible] Hypophosphites. [illegible] PALATABLE AS MILK, [illegible] and let no [illegible] induce you to [illegible]
[illegible] Druggists. [illegible] Chemists, N.Y.

OUR PREMIUMS
THIS PAPER
WITH
THE SAN FRANCISCO
WEEKLY CALL
Price, $1.25 per Year,
OR
THE SAN FRANCISCO
MORNING CALL
Price, $3.00 per Year,
IS THE BEST FOR
1889.

THE SAN FRANCISCO WEEKLY CALL is a large eight page paper. It is published every Thursday and contains all of the important news of the week, gleaned from every quarter of the globe, complete up to date of publication. It contains interesting special correspondence from all of the principal cities of the world and a vast amount of the best selected and original general literature. It furnishes the latest and most reliable financial news and market quotations, and gives special attention to horticultural and agricultural news, and is in every respect a first-class family paper, appealing to the interest of every member of the household.

THE MORNING CALL.
(SEVEN ISSUES A WEEK)
is a live metropolitan daily. It has the LARGEST CIRCULATION and is recognized as being the LEADING NEWSPAPER of the Pacific Coast. Either of the above papers we will send postpaid on receipt of the following subscription prices for the combination:

[illegible] & BUILDERS [illegible] American.

PATENTS [illegible] Patents secured by Munn & Co., who have had over [illegible] American and Foreign Patents. Correspondence [illegible]

TRADE MARKS. [illegible] registered in the Patent Office, and procure Patents in the United States and Foreign Countries. [illegible] Patent Solicitors, [illegible] BROADWAY, N. Y.

HOW'S YOUR FENCE? [illegible] Before you buy [illegible]

[illegible] ...rgest Line
Of railroad in the
WORLD
Under one management.

AT & S. F.

An eminent example of American Enterprise, Energy and Perseverance.

In the hands of young men it is [illegible] carefully [illegible] the advantages of [illegible] becoming the [illegible] in connection with the [illegible] railroad.

It has opened up an almost unlimited field for pioneer enterprise in the far West. No other railroad can carry a man, who is seeking his fortune, to golden opportunities such as are open along thousand miles of this great system.

Special freight rates are given to miners and immigrants.

For all the information you desire write to

W. F. WHITING,
General Passenger Agent,
Topeka, Kansas.

Or W. L. MALCOLM, Eastern Agent, 410 Broadway, New York

WHAT
SCOTT'S EMULSION CURES
CONSUMPTION
SCROFULA
BRONCHITIS
COUGHS
COLDS
Wasting Diseases

Wonderful Flesh Producer.

Many have gained one pound per day by its use.

Scott's Emulsion is not a secret remedy. It contains the stimulating properties of the Hypophosphites and pure Norwegian Cod Liver Oil, the potency of both being largely increased. It is used by Physicians all over the world.

PALATABLE AS MILK.
Sold by all Druggists.
SCOTT & BOWNE, Chemists, N.Y.

THE MILLER ORGAN
IS THE FINEST AND BEST.

Elegant in Design.

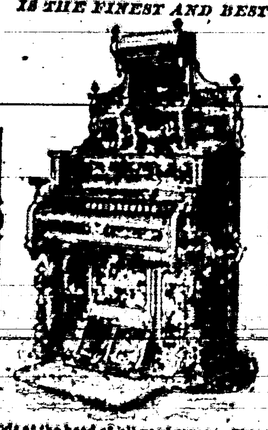

Unequalled in Construction.

It stands at the head of all good organs. Those who desire to have the best organ should acquaint themselves with the merits of our instruments. Don't take our word for what we say, but see and test our instruments. If no dealer sells our organs in your locality, write to the factory.

BUY NO OTHER.

Address, MILLER ORGAN CO., Catalogues, &c., free. LEBANON, PA.

Dobbins' Electric Soap

THE BEST FAMILY SOAP IN THE WORLD.

It is Strictly Pure. Uniform in Quality.

THE original formula for which we paid $1,000 twenty years ago has never been modified or changed in the slightest. This soap is identical in quality to-day with that made twenty years ago.

It contains nothing that can injure the finest fabric. It brightens colors and bleaches white.

It washes flannels and blankets as no other soap in the world does—without shrinking—leaving them soft and white and like new.

READ THIS TWICE

THERE is a great saving of time, of labor, of soap, of fuel, and of the fabric, when Dobbins' Electric Soap is used according to directions.

One trial will demonstrate its great worth. It will pay you to make that trial.

Like all best things, it is extensively imitated and counterfeited.

Beware of Imitations.

INSIST upon Dobbins' Electric. Don't take Clark's, Electro-Magic, Philadelphia Electric, or any other fraud, simply because it is cheap. They will ruin clothes, and are dear at any price. Ask for DOBBINS' ELECTRIC and take no other. Nearly every grocer from Maine to Mexico keeps it in stock. If yours hasn't it, he will order from his nearest wholesale grocer.

READ carefully the inside wrapper around each bar, and be careful to follow directions on each outside wrapper. You cannot afford to wait longer before trying for yourself this old, reliable, and truly wonderful

Dobbins' Electric Soap.

If you want address cards, visiting cards, or any kind of business cards, envelopes, neatly printed letter heads, statements, in fact any kind of blanks, call on us and we'll do it. Job work done neatly and quickly, and in a manner to suit all. Do you want posters, dodgers, handbills, programs, and in fact, anything that can be done with type and ink, if you call on us we will do it for you, for

WE PRINT

Bills,
Cards,
Blanks,
Tickets,
Posters,
Receipts,
Programs,
Envelopes,
Bill Heads,
Pamphlets,
Statements,
Note Heads,
Letter Heads,
Visiting Cards,
Funeral Notes,
Wedding Invitations,

And [illegible] commodious job [illegible] printing office. Call and see specimens and learn our prices.

MME. DEMOREST'S
PORTFOLIO OF FASHIONS
AND WHAT TO WEAR
Is a large Magazine of 12 pages of Fashion Notes and Lists, illustrated with a set of 1,000 Cuts. Sent, post-paid, for 25 cents.

WITH

Demorest Sewing Machine.
THIS STYLE ONLY
$19.50 cash

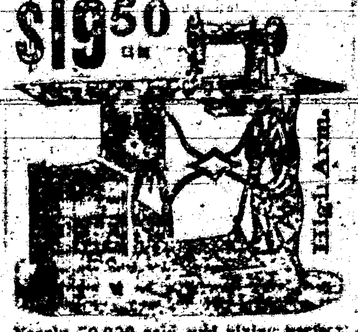

Elegant Arm.

Nearly 20,000 sold and giving perfect satisfaction.

Don't pay other companies $40.00 profit on a machine NOT SO GOOD AS THE DEMOREST, but buy direct of the manufacturers. Sent C. O. D.

Write for Circulars.

DEMOREST FASHION and SEWING MACHINE CO.,
[illegible] Fifth Street, New York City

FREE FREE
$35 Solid Gold Watch. Solid for $1.00, until lately. Best $90 watch in the world. Perfect timekeeper. Warranted. Heavy Solid Gold Hunting Cases. Both ladies' and gents' size, with works and cases of equal value. One Person in each locality can secure one free, together with our large and valuable box of Household Samples. These samples, if sold at 25 cents each, will realize $5.00. We send them in your home for 3 months and shown them to those who may have called, they become your own property. Those who write at once can be sure of receiving the Watch and Samples. Name all expense, freight, etc. Address Gleason & Co., Box 418, Portland, Maine.

Tutt's Pills

The dropsical, the debilitated, victims of home excess or work of living or Body, drink or expose all in

Malarial Regions,

will find Tutt's Pills the most powerful restorative ever altered the health of invalids.

Try Them Fairly.

A vigorous body, pure blood, good nerves are secured and will result.

SOLD EVERYWHERE.

BOOKS

[illegible] the clyster water;
I had a lady, passing dear,
And fair, beneath earth's windy skies—
And but one joy I full of here—
To look into her eyes
And if she keep my memory
I know mine shall be sadder yet.
But if she quite forgetteth me
Yet will I not forget!

—Longman's Magazine.

MY SUMMER OUTING.

When Aunt Evelyn Roe, a brilliant widow, took me from my humble country home to her elegant cottage on the Hudson, the transformation was so complete that I was at first too much surprised to comprehend my increased social advantages. And it was not until an unwelcome lover was pressed upon my notice that I understood why I was so favored, and that my aunt was resolved that I should marry well and become an ornament to the society which she herself adorned. She lost no time in putting her plans in execution, for though young in years, she was old in the tricks and shams of fashionable life.

One evening, after my maid had arrayed me in satin and fine lace, my aunt came in, and surveying me critically, expressed herself as delighted with my appearance. She intimated that she intended me to "do well"—by which she meant me to marry a rich man.

A number of guests were staying at her house, for she was never happy unless she had a train of admirers. Among them I think I liked Mr. LeBaron, my suitor, best of all. He had been encouraged by Aunt Evelyn to make love to me, and the cool way in which he did so, and took it as a matter of a thing that I was his "destiny," caused me to despise him with all my heart.

Not long after my arrival at her house, Aunt Evelyn received a letter which seemed to please her very much, and she informed me that it was from Mr. Cyril Worcester, a gentleman she had met at Rome, and whom she esteemed highly. He had long expected a visit from Lou, and now he had written to inform her when he might be expected.

I took small interest in the news which seemed to elate her so much, for I was nursing my past grievance, which had become so aggravated that I could hardly bear it longer. I did not care who came or went, the coming of another man did not signify; there were too many already, I thought, especially of such as Le Baron.

It did no good for aunt to lecture me, which she often did, dwelling upon the charge of amiability; she insisted that it did not matter if I were not interested in any one who conversed with me, I must be pleasant nor; also, when a young lady was thinking of her settlement in life she ought to consider the question of settling, and above all, the wealth of the man she married.

All this advice irritated me, and aunt, seeing my state of mind, wisely forbade further counseling for the time.

Mr. Cyril Worcester was expected on Wednesday, and aunt was very much excited over the anticipated arrival. All day long she remained at home, to great her guest, but he did not come, and in the evening came one prepared going to the opera.

When rushing up the party aunt counted me out to Mr. Le Baron. I at once feigned a headache. So it happened that I did not go to the opera, but, like Cinderella, remained at home.

After the party had gone I fell into a fit of melancholy musing. How long was this persecution to continue? I could not bear it. And then, for the very, I know not the origin of tears which a mind brought in a cent. I glanced at it carelessly: "Cyril Worcester."

"Show him in," I said.

I was unprepared at the interruption, but I was obliged to meet this man, for I saw he was coming forward and extending his hand.

"The guests and Aunt Evelyn have all gone to the opera," I explained.

"Ah!" he said, in a contemplative tone, "So you are the niece I have been hearing about? Correct, I spell."

I looked at him, wondering a little what he meant. He replied look at me with the boldest stare, but only looked I felt so flattered; the room was growing chilly. I blushed very even in confusion and hurried to the door. I hardly knew what we said to each other, but we were very good friends at once, and I felt that he possessed attributes too hard to resist.

He spoke of Aunt Evelyn. He had met her abroad, he said, and I gathered that the two were on the best of terms.

The next day aunt questioned me very closely about Mr. Worcester. I answered generally, for I felt there was a reason for my silence. Soon I talked of that dear old Le Baron. He had been compelled to go on a tour of inspection and wanted her to accompany him.

"Stella, I am very, very sorry," she said, with a frown, "and I was certain he would spend the end. You are young and inexperienced, but you know that you can go too far. Friends, you know my wishes."

"Aunt," I said with emphasis, "you also know mine. I hate and despise that old man!"

"Why, Stella, Mr. Le Baron is a perfect Crœsus, and I am sure he is not ill looking."

"I don't care if he is," I said. "I don't care if he possesses all the United States and Canada, too, I did not like him, and I would go home at once if he inflicted his company upon me any more."

Aunt, seeing I was seriously vexed, gently changed the subject and inquired how I liked Mr. Worcester. I said that I found no fault with him.

"He is a gentleman of culture and refinement," she said. "But, dear Stella, don't fall in love with Cyril, for he has a heart of adamant."

"Now, aunt, for shame!"

Some charming days followed. There were excursions on the river, long strolls over the hills, and readings from favorite poets. I would have been very happy had Le Baron absented himself when I went. Sometimes I eluded him and had a quiet walk and chat with Mr. Worcester, and then it caused upon me that Aunt Evelyn did not relish the idea of my receiving any attention from his friend.

One evening Mr. Worcester and I had wandered down to the river and sat in the cool shade of a tree while we watched the lovely sun, dictante and talked of many things. After a while he said:

"Stella, if this person people will say that we are too much together, and Aunt

(Continued 3rd page.)

[illegible] Wagon Mound, arriving in Kansas City evening of next day, and in Chicago the following morning. An additional Pullman sleeper is attached at Las Vegas, running through with no change to Denver via La Junta and Trinidad.

The Santa Fe Route aims by its fast time, fine equipment and favorable rates, to merit the patronage of the traveling public.

Inquire of local agent, or write to G. T. Nicholson, G. P. & T. A., Topeka, Kans.

Free Reading Matter.

There are various schemes for supplying reading matter at a trifle above actual cost. What would you think if you could get good literature free?

Drop a postal to G. T. Nicholson, G. P. and T. A., A. T. & S. F. R. R. Co., Topeka, Kan., and ask for a copy of "To Mexico by Palace Car." You can also procure free copies of "A Saint's Bernardino Holiday," "Guide to San Diego Bay Region," "Las Vegas Hot Springs Guide," and folders relating to Texas, Oklahoma and Kansas.

Important to Subscribers.

A Postmaster is required to give official notice that a paper does not satisfy the law when a subscriber does not take the paper from the office, and state the reason of its not being taken, and a refusal to do so makes the postmaster responsible to the publisher for the payment.

Any person who takes a paper from the post-office, which is addressed to another or to another, or will not take it, or allows it to remain unclaimed, is responsible for the pay.

If a person orders his paper discontinued, he must pay all arrearages, or the publisher may continue to send it until payment is made, and collect the whole amount, whether it be taken from the office or not. Persons moving to other places without informing the publishers, and the papers are sent to the old place, are responsible.

If the subscriber orders his paper to be stopped at a certain time, and the publisher continues to send it, the subscriber is bound to pay for it if he takes it out of the office. The law presumes upon the ground that a man must pay for what he uses.

The courts have decided that refusing to take newspapers and periodicals from the office is prima facie evidence of intentional fraud.

To cure Biliousness, Sick Headache, Constipation, Malaria, Liver Complaints, take the safe and certain remedy,
SMITH'S
BILE BEANS
Use the SMALL Size (10 little Beans in the bottle). THEY ARE THE MOST CONVENIENT.
Suitable for all Ages.
Price of either size, 25c. per Bottle.
KISSING 7-17-70 PHOTOGRAVURE PANEL SIZE.
J. F. SMITH & CO. Manufr. "BILE BEANS," ST. LOUIS MO.

SAN ANTONIO HOTEL
MRS. W. HUTT, Prop.
Good Table—Clean Beds—Moderate Charges.

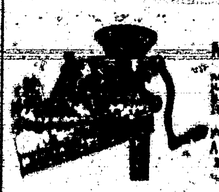
GREAT AMERICAN MEAT-CUTTER.
Unequalled and pronounced the best for Meat, Sausage, Mince Meat, Vegetable, Cracoonies, Raspberry Shrub, etc., etc. No. 12 sent, express prepaid, on receipt of $1.50.
AMERICAN M'F'G CO.
23d & Washington Ave., Philadelphia.

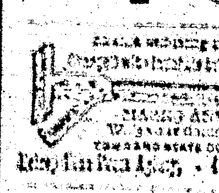
MAGIC ASTONISHING
W. [illegible] 25c.
TRICKS STATE OF [illegible]
Key Fan Fun Agency, 45 Lenox St., N. Y.

Subscribe for the LINCOLN COUNTY LEADER.

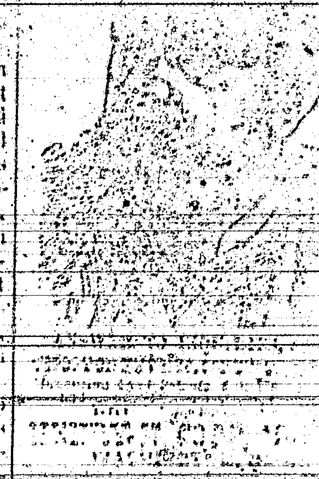
THE ODELL TYPE WRITER
$15.00 will buy the ODELL TYPE WRITER. Warranted to do as good work as any $100 machine.
It combines SIMPLICITY with DURABILITY, EASE OF OPERATION—wear longer with less cost of repairs than any other machine, and is ready to hand over the operator. It is a neat, substantial nickel plated, perfect and adapted to all kinds of typewriting. Like a printing press, it produces Sharp, Clean, Legible Manuscript. Two to ten copies can be made at one writing. Editors, lawyers, ministers, merchants, manufacturers, physicians, users, [illegible] better investment for $15. Agents Wanted. Get up a club in your town and earn a handsome income or a RAPID one in your spare time. $1,000 offered any operator who can do better work with a Type Writer than that produced by the ODELL. Agents and Salesmen Wanted. Special inducements to Dealers. Write for P. and 1 giving complete account, address the ODELL TYPE WRITER CO.,
1m3 The Rookery, Chicago, Ills.

STEPHEN'S COLLEGE
"Possesses superior advantages for educating YOUNG LADIES." Course of study thoroughly thorough and practical. Elegant Music and Art Departments. Unsurpassed in Social Culture; large and beautiful grounds; new buildings rooms well ventilated, heated by hot water, lighted by gas. Session opens Sept. 14th. For catalogue address REV. R. W. DARBY, Pres., Columbia, Mo.

PRINTERS' INK.
A JOURNAL FOR ADVERTISERS.
Is issued on the first and fifteenth days of each month, and is the representative journal—the trade journal of American advertising. It imparts to the inexperienced advertiser how, when, and where he should advertise; how to write an advertisement; how to display it; what it should cost; how much money to expend—in fact, information on every point that stands in profitable direction. Advertising is an art practiced by many but understood by few. The conductors of PRINTERS' INK understand it, and their advice is based on an experience of more than twenty-five years in placing advertising contracts for many of the largest and most successful advertisers. A year's subscription costs but the dollar; sample copies free. Address:—
GEO. P. ROWELL & CO.,
Newspaper Advertising Bureau,
10 Spruce St., New York.

N. W. Tansill Pt. Co. WANT ONE [illegible] St., Chicago. Every Town [illegible] 5¢

MEMORY
Mind wandering cured. Books learned in one reading. Prospectus free. Prof. Loisette, 237 Fifth Ave., New York.

8 EXTRAS for The LEADER.

FOR 1890 BOOK
$2 A YEAR ALWAYS IN ADVANCE.
A Handsome Engraving to Every Subscriber.
TERMS TO CLUBS.
For Cash Commissions.
2 copies $3.40
4 " 1 to free copy to raiser 7.00
5 " 7.50
8 " 9.60
GODEY'S at the present time is edited and its press and people to be superior [illegible] magazine in America [illegible] a most variety of departments, and [illegible]
Club Raisers' Premiums for those who Prefer Silverware to Cash Commission.
Godey's has arranged to give elegant Silver Plated Ware of superior makers as premiums, the value of which in some instances represents over $25 for one premium. Send 50c for Sample copy which will contain Illustrated Premium Lists with full particulars and terms. Address,
GODEY'S LADY'S BOOK,
Philadelphia, Pa.
In Club with this paper, GODEY and the LEADER,
$3.50 per Year
which should be sent to the office of this Paper.

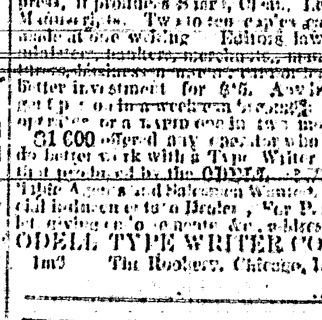
[illegible] Voice from Ohio. Here is a testimony of Patron, Ohio. [illegible] Kitty, Ben Davis, Ben [illegible] and a name Gibbs [illegible] Ben Davis [illegible] Kitty, Ben Davis, Ben [illegible] Ben Davis [illegible] Ben Davis [illegible] Ben Davis

Evelyn will scold you, maybe. Have you thought of that?"

"She does not like our friendship bit."

"I know it as much," he replied. "But we do not care for that, do we, [illegible] into my eyes."

"I don't mind," said Aunt Evelyn. "If [illegible] Farm, I [illegible]."

"We have not come to that," he said [illegible] "Listen [illegible] I grew hot and [illegible]."

A short time after this I seriously of [illegible] and treated me to a [illegible] "What [illegible]?"

"Why, Stella, you here? In disgrace, I [illegible]" I [illegible] care to go with the [illegible]."

"[illegible] of my Stella's devices to [illegible] Aunt Evelyn [illegible]."

"[illegible] I never meant to [illegible] I [illegible] Mr. Worcester [illegible] Stella's [illegible] "[illegible] gone." [illegible] down [illegible]

"I [illegible] Evelyn [illegible] Mr. Worcester [illegible] company. [illegible] I kept out of his way [illegible] I [illegible] Farm, [illegible] I [illegible] Aunt Evelyn [illegible] I [illegible] Farm [illegible] I [illegible] certainty for an [illegible]

"[illegible] I [illegible] done to think of her [illegible]

"After this I [illegible] Mr. Worcester, [illegible] company. It [illegible] I [illegible] I kept out of his way [illegible] I [illegible] Aunt Evelyn. If [illegible] Farm, I [illegible] home." I said.

"We have not come to that," he said [illegible] "Listen [illegible] I grew hot and [illegible] indignation.

A short time after this I seriously of [illegible] treated me to a [illegible] "What [illegible]?"

"Why, Stella, you here? In disgrace, I [illegible]" I [illegible] care to go with the [illegible]."

"[illegible] of my Stella's devices to [illegible] Aunt Evelyn [illegible]."

"[illegible] I never meant to [illegible] I [illegible] Mr. Worcester [illegible] Stella's [illegible] "[illegible] gone." [illegible] down [illegible]

"I [illegible] Evelyn [illegible] Mr. Worcester [illegible] company. It

Lincoln County Leader.

Saturday, September 6, 1890.

SOCIETIES.

Ko. of P.—Baxter Lodge No. 9, Knights of Pythias, meet every Thursday night, at 7:30 o'clock. Visiting Knights are cordially invited to attend.

JAS. REID, C. C.
EDWARD MERRICK, K. of R. & S.

I. O. O. F.—White Oaks Lodge No. 49, meets every Saturday night, at Castle Hall, at 8 o'clock. Visiting brothers fraternally invited.

J. A. WOODLAND, C. T.
JAMES H. PARKER, Sec.

G. A. R.—Kearney Post, No. 10, meets on the last Monday night of each month, at their Hall.

N. W. LANE, P. C.
J. C. KLEFISCHER, Adj.

WHITE OAKS CONGREGATIONAL CHURCH

Lord's Day Services—Morning, 11 o'c.
Evening—7:30 o'clock.
Sunday School—9:45 a. m.
Weekly Bible reading, Wednesday Eve. at 7:30 o'clock—Seats free. All are welcome.

N. W. LANE, Pastor.

DIRECTORY OF THE METHODIST CHURCH

Preaching each Sunday in the month except the 2nd., at 11 a. m. and at 7 p. m. Sunday School every Sunday at 3 p. m., and Prayer Meeting every Thursday evening at 7 p. m.

S. W. THOMAS, Pastor in charge.
A. POTTER, P. E.

LOCAL ROUNDUPS

Luck sometimes makes a name,
But printers ink so black and solemn,
Will give a man peculiar fame,
When put in this peculiar column.

THE wife of Jno. Copeland is critically ill.

DR. LANE has been out prospecting all week.

A. N. ANDERSON was in town this week visiting his family.

THE LEADER is in receipt of the largest invoice of printing paper ever received by a weekly journal in the Territory of New Mexico.

WHITEMAN and Lane have resigned as members of our local school board. A. Ridgeway takes Whiteman's place. No successor to Lane has yet been appointed.

ADVICE TO MOTHERS.

MRS. WINSLOW'S SOOTHING SYRUP, for children teething, is the prescription of one of the best female nurses and physicians in the United States, and has been used for forty years with never failing success by millions of mothers for their children. During the process of teething its value is incalculable. It relieves the child from pain, cures dysentery and diarrhœa, griping in the bowels, and wind-colic, by giving health to the child it rests the mother. Price 25c. a bottle.

TODAY, Col. Heman, as Grand Prelate, and Jos. Greshoeber, representative of Baxter Lodge, start for Silver City, there to attend a meeting of the Grand Lodge of the K. of P., which convenes on the 9th inst.

WE are in receipt of an invitation from the Board of Regents of the Agricultural College of New Mexico to attend the ceremonies of laying the corner stone of the College edifice by the Grand Lodge of Masons at Las Cruces, on the 9th inst.

ROSWELL is putting on metropolitan airs. She had a shooting match the other night. Two boys named Griffin attempted to shoot up the town and deputy sheriff Perry shot each of them through the head.

DESPITE the fact that Col. Heman vigorously opposed the endorsement of Capt. Roberts in the Republican convention, there are some who asseverate that he coalesced in the scheme. The Col. wants it understood that whoso says he endorsed, or favored the endorsement of Roberts, privately or publicly, tells a palpable untruth.

NEW WEST SCHOOL, White Oaks, New Mexico. Calendar for school year 1890-91.

Fall term begins Sept. 17, and closes Dec. 19, '90.

Winter term begins Jan 7, and closes March 27, '1891.

Spring term begins April 6—closes June 19th or 26th, '91.

This calendar is approved by Sec. Bliss, but may be changed by Supt. Hood if it does not meet with his approval.

ABBY F. HULL.

HENRY W. son of Mr and Mrs. Frank Lloyd, of this place, departed from this life Sept. 1st., from cholera-infantum. The little one was taken suddenly and seriously ill on Thursday evening of last week and was a great sufferer up to the time it's spirit took it's flight. All that professional skill could do, coupled with the most careful and tender nursing, was provided and neither pains or expense were spared to restore the darling to it's wonted health.—Little Henry was born Nov. 11th, 1889, and was nine months and twenty days old when he died.—He was a smart and promising child, fair and beautiful, and the loss sustained by his parents is irreparable. His sweet and amiable disposition marked him for a noble character had he lived. The sympathy of the entire community with the stricken family is their only solace in their hour of bereavement, and a large circle of friends outside of this locality will be a balm to their aching hearts. Neighbors vied with each other in their constant efforts to lighten, as far as possible, the burden of care and grief. Little Henry has reached his home in the land of unfading joy after a brief journey the latter portion of which was over a pathway of great suffering. The bright throng above has received an addition from the ranks of earth's humanity and his home will forever be in the land where sickness and death never enters.—He was laid away Monday afternoon, attended to his last resting place by an unusually large number of sympathizers.

AN Emporia, Kansas, paper says that "it is so dry in Osborne County that the hogs have to lie soaked in the river before they will hold slop." As a dry weather lie this swill do very well.

THE school directors of this precinct have contracted with Miss McGrew to teach our public school this year and she will open it on or about the 22nd inst. The teacher comes backed by the best of testimonials.

JNO. THERION, late of White Oaks, now of Albuquerque is now the father of a baby boy or a boy baby—John feels so happy that he does'nt care a durn which.

C. L. PEARMAN, and his daisy brother-in-law, A. L. Parker, left on Thursday for Albuquerque.—Charley will take in the Albuquerque Fair.

FOUR lone girls went picnicing on Lone Mountain Thursday.

PAGE OTERO is at his old stand in the Jicarillas. Welcome back.

ON Wednesday last the democracy re-nominated Joseph for delegate to Congress.

A small boy with shining pail went singing gaily down the dale to where a cow with a brindle tail, on sweet clover did regale. A bum blebee did gently sail over the soft and shadowy vale, to where the boy with the shinging pail was milking the cow with a brindle tail. The bee lit down on the cow's left ear her heels went up through the atmosphere—and through the limbs of a pinon tree the boy soared into eternity.—Exchange.

Mrs. Potts—Just to think of you talking to me in such a style. You who used to swear I was an angel. Mrs. Potts—Look here my dear, that isn't fair; you know it isn't. What is the use of twitting a man about the lies he told fifteen years ago.

WATER covers the Nogal and Malapais flats as we go to press.

Dr. Lane's Withdrawal.

JOHN A. WOODLAND,
Chm. Rep. Cent. Com.
Lincoln Co., New Mexico.

My Dear Sir:

I herewith hand you my declination to run for the office of County Superintendent of Public Schools for Lincoln County, to which position I was nominated at the recent County Convention held at Lincoln, N. M. I can assure you that I am mindful of the honor conferred on me by the Convention in using my name in connection with this office. Yet, in view of all the facts in the case I am compelled to decline the honor owing to the demands of my business which would preclude my giving the attention to the matter that it's importance demands. I also assure you and the Republican party that the full sum of party loyalty will be manifested by me in the coming election toward the entire ticket.

Yours, Sincerely,
N. W. LANE.

White Oaks, Aug. 30th, '90.

LIST OF LETTERS

uncalled for and remaining in the White Oaks Post Office one month Sept. 1, 1890:

Armstrong, C. W. Farmer, W. F
Archuleta, Jose Gaired, Fred.
Thayer, George

Persons calling for any of the above letters will please say "advertised."

ELLA G. TIMONEY, P. M.

AUTOMATIC SEWING MACHINE!

Prices reduced. Every family now can have the *best* Automatic Sewing Machine in the market at reduced price. For particulars send for our new Illustrated Circular with samples of stitching. Our Illustrated Circular shows every part of the Machine perfectly, and is worth sending for even if you have a Machine. Kruse & Murphy Mfg. Co., 455 and 457 West 26th St., N. Y. City.

NOTICE.—Any person wishing to attend the Albuquerque Fair can obtain a round trip ticket from any station along the line to San Antonio and return for one fare. Tickets will be sold from Sept. 10th to 13th inclusive. Return ticket good until used.

OZANNE & Co.

"Where is your little brother, Flossie?"

"Oh, we's been divorced."

"Divorced?"

"Yes; mamma's got him and papa's got me."

WINCHESTER REPEATING ARMS CO., New Haven, Conn.

GUNS FOR ALL KINDS OF GAME

Send for 80 Page Illustrated Catalogue.

EVERY VARIETY OF Ammunition.

JOB PRINTING

DONE AT

THE LEADER OFFICE.

Old Soldiers Take Notice.

I have received a large supply of Pension blanks and will make out your applications FREE OF CHARGE, and forward them to Col. S. P. Hineline, of Washington, D. C., a thoroughly competent Pension Attorney, who will see that your claim is properly cared for.

E. McB. TIMONEY,
Attorney at Law,
White Oaks, N. M.

U. S. Land Office,
Roswell, N. M.,
August 26th 1890.

Notice is hereby given that the following named settler has filed notice of his intention to make final proof in support of his claim and that said proof will be made before George Curry, Probate Clerk of Lincoln, N. M., on Thursday, Oct 23, 1890, viz:

JOSHUA H. STEELE, pre-emption D. S. No. 8359, (L. C. S.) for the s. e. ¼ s. e. ¼ Sec. 6, n. ½ n. e. ¼ s. w. ¼ n. e. ¼ Sec. 7, Tp. 2, s. R. 15 e.

He names the following witnesses to prove his continuous residence upon and cultivation of said land, viz: W. Jones, Thos. Hill, and S. W. Hilborn, all of Lincoln County, N. M., and R. L. Grey, of Valencia County, N. M.

WINFIELD S. CORBAN,
Register.

RATHBONE, SARD & CO.

ACORN STOVES & RANGES.

ACORN STOVES NEVER FAIL.

They are the best value for the money ever offered, and have always been so regarded FOR THE PAST 50 YEARS. Quick workers, economical in the use of fuel, always reliable. If you want a perfect Stove buy an ACORN.

OVER A MILLION IN USE,
SOLD BY
Leading Hardware Dealers Everywhere.

C. L. PEARMAN,

DEALER IN HARDWARE

The Only Exclusive Hardware and Tin Ware Store in the County.

Headquarters for Hercules Blasting powder and Ammunition for all Kinds.

WHITE OAKS, N. M.

Mrs. Ella G. Timoney,

POST OFFICE BUILDING

WHITE OAKS, N. M.

—DEALER IN—

Fine Stationary,
Books,
Fancy Notions,
Pipes,
Cigar Holders,
Canes, &c., &c., &c.

☞ Good Cigars from a nickle apiece up to two for a quarter.

By ordering through me I can secure you a first-class WATCH, a CLOCK, or any article of JEWELRY, at Eastern prices.

Subscriptions taken for any BOOK, MAGAZINE, or NEWSPAPER published in the U. S. or British Dominions.

Ed. R. Bonnell.

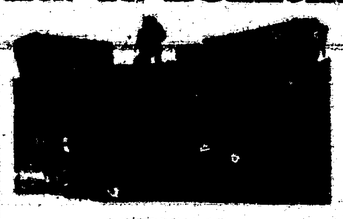

—DEALER IN—

LUMBER,
SHINGLES,
DOORS,
WINDOWS, &c.

A full supply of

Building-materials

FINE TEAS

CIGARS & TOBACCO

John A. Brown & Bro.

Staple & Fancy Grocers, White Oaks, N. M

CALL AT THE

LITTLE CASSINO,

—FOR—

Fine Imported and Native

Wines, Liquors AND Cigars

GUS. SCHINZING, PROP.

The Carrizozo Meat Market

(OPPOSITE WEEDS.)

G. S. TREAT, Prop.

Time strictly limited to 30 days.—J. P. C. Langston, Collector

at Native Beef and Mutton constantly on hand. Sausage of every description.

LARGEST STORE.

Best Goods! Latest Styles!

LOWEST PRICES.

These form a quartette of desirable store inducements. I can safely and truly lay claim to all of them. Every item which goes to constitute Men and Boy's Apparel I have, and at prices which commend themselves to the judicious and economical buyer. Also, everything which goes to make up a well dressed Lady, from Hosiery and Shoes, to Hats and Feathers.

I extend a cordial invitation to the general public to visit my emporium, where they will find what is enumerated above, as also, Groceries in profusion, Hardware and Tinware, and everything ever exhibited in a General Store.

Ranch Supplies!

a Specialty.

Don't fail to visit the "Old Reliable."

W. H. WEED.

Southwestern Hotel.

WEST END WHITE OAKS AVENUE.

Jno. A. Brothers, Proprietor.

Comfortable rooms, good beds, and the table supplied with the best the market affords
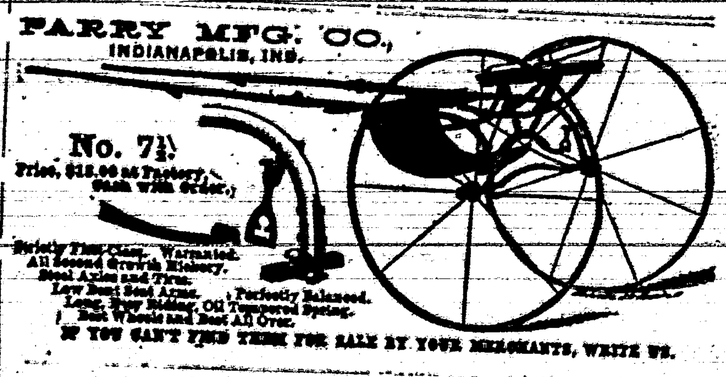
PARRY MFG. CO.,
INDIANAPOLIS, IND.