Probate Clerk, March '92

Lincoln County Leader.

Devoted to the Best Interests of Lincoln County and the Development of Its Resources.

VOLUME 9. WHITE OAKS, LINCOLN COUNTY, N. M., SATURDAY, MAY 16, 1891. NUMBER 38

PROFESSIONAL CARDS

THIS PAPER may be found on file at the office of Messrs. N. W. Ayer & Son, our authorized agents in NEW YORK.

ADVERTISERS at a distance, who wish to examine this paper, or obtain estimates concerning any matter connected with the business of advertising, can find it to their advantage to call at the office of Messrs. N. W. Ayer & Son, as above.

LOOK AT THIS.

John Y. Hewitt,
ATTORNEY AT LAW.
WHITE OAKS ..... LINCOLN COUNTY.
NEW MEXICO

GEO. B. BARBER,
—ATTORNEY AT LAW—
Lincoln ..... N. M
Will practice in all the Courts of the Territory and in the U. S. Land Offices.

E. McB. TIMONEY.
Late Register U. S. Land Office, Boise City, Idaho.
ATTORNEY AT LAW.
Office—White Oaks Avenue.
WHITE OAKS ..... N. M

D. J. M. A. JEWETT,
ATTORNEY AT LAW.
LINCOLN N. M.

WILLIAM S. RYAN,
COUNSELOR AT LAW.
Lincoln ..... New Mexico

Ed. R. Bonnell.
REAL ESTATE,
MINING BROKER.
NOTARY PUBLIC.
WHITE OAKS ..... N. M

THEO. W. HEMAN
Real Estate and Mining Agency
Fire Insurance and Notary Public
WHITE OAKS, NEW MEXICO

W. O. McDONALD,
U. S. MINERAL DEPUTY SURVEYOR.
—AND—
Notary Public
White Oaks, New Mexico.

JAS. A. TOMLINSON.
Physician, Surgeon & Accoucher.
Offers his services to the public.
Office in Dave Myers' building, LINCOLN

Lincoln Hotel.
(Opposite Court House.)
LINCOLN, N. M.
Decidedly First Class Hotel and Health Resort.
WHELAN & CO., Prop'rs.

P. C. BELL,
CONTRACTOR & BUILDER.
Stands prepared to take contracts for erecting cut stone, rock, marble, adobe, or any other kind of building. Satisfaction guaranteed

Carrizo Hotel.
WHITE OAKS, ... NEW MEXICO
WM. GALLAHER, Prop.
This Hotel is a new brick structure and is furnished throughout with new furniture. Sleeping rooms are well supplied with clean and comfortable beds, and provided with light and ventilation. Table supplied with the best the market affords. Every care taken of, and attention paid to wants of transient guests.
CHARGES REASONABLE.

SAN ANTONIO HOTEL.
SAN ANTONIO ..... N. M
MRS. WM. DUFFEY, Prop
Good Table—Clean Beds—Moderate rates
Headquarters for LINCOLN COUNTY people

Lincoln County Leader.

PUBLISHED EVERY SATURDAY. $2 PER YEAR

Saturday, May 16, 1891.

Entered at the Post Office at White Oaks, N. M., as second class matter.

THE CHICAGO WEEKLY NEWS, and LINCOLN CO. LEADER, 1 year $2.75.

WISDOM IN A SOLID CHUNK.

The jury in New Orleans, impanneled to enquire into the "taking off" of the assassins of Marshal Hennessey rendered a quaint but righteous finding. Boiled down they reported that in the death of Hennessey society met with a serious loss, locally a calamitous one—that in the "going away" of the Italians who assassinated him no loss incurred. They were bad citizens, if such treacherous, murderous scoundrels could be called citizens.

The time is near at hand when native born and honorable foreign born citizens will demand a halt in this opening of our country's gates to the scum of Europe.—They come here uninvited and before learning our language they seek to overthrow our system of government and resort to all measures embraced in the catalogue of crime to elevate their ignorant and slavish authority over that of our Flag. At home they subsisted on rats and macaroni, and here they demand pie three times a day and pudding between meals.

The strong arm of the Government should seize upon every revolutionary anarchist and socialist in the country and utilize itself in throwing each and all of them into the sea. They are a menace to our safety, National, domestic and individual, and they should be cast into the waters as were other hogs we read of in days before the era of flags save those of battle

HON. John L. Sullivan of Boston, announces himself a democratic candidate for congress. He is an ornament to his party and yet his political aspirations have been long suppressed. But now that he has shied his castor into the ring the jig is up with the little fellows of his district and they cannot prevent his nomination.—The election of Sullivan to Congress would be but history repeating itself. The democracy once lifted John Morrissey, the greatest slugger of his age, out of the prize ring and placed the chaplet of congressman on his corrugated brow, and fittingly did he represent them. Indeed no constituency is ever misrepresented—the low prefer and choose low representatives, while the elevated in patriotism, thought and action seek and select men holding such characteristics.

THERE seems to be no substantial disagreement between the democracy and the alliance folks in the South. Senator Irby, who was elected with alliance votes, is now the chairman of the state central committee of the democratic party in South Carolina.

Contributed to the LEADER.

AN ANCIENT DOCUMENT.

Lincoln, N. M., May 6, '91.

MY DEAR MAJOR:

I picked up the enclosed many script account of a flag raising at Fort Canby in 1864. It's perusal may afford pleasure to some of your G. A. R. readers as it did to me, even if it was published nearly 30 years ago in the Santa Fe Gazette, which I greatly doubt.

Yours Truly,
G. GAUS.

Fort Canby, N. M.
April 2, 1864.

Editor Santa Fe Gazette:

Dear Sir—Yesterday, for the first time at this Fort, the Star Spangled Banner was given to the breeze with all due ceremony.—The flag-staff is of most beautiful proportions, is 100 feet high, and was made and erected under the able and energetic supervision of Captain C. P. Marion, 1st, Cav. N. M. Vols. It would reflect credit on any post or fort in the world.

At 2½ p. m. the command was paraded under arms and formed on three sides in front of the flag-staff. The Flag was already at the top, rent up as it is technically termed; "in stop or in a ball." When the signal was given by Capt. Carey, a gun was fired, the command "present arms," the music saluted, and the Flag floated in the air.

Capt. Murphy, A. A. A. General, then came forward and delivered in the name of the Colonel, the enclosed address, which I have had the good fortune of being able to send you a pretty correct copy. It was afterwards read in Spanish by Lieut. Martin Quintanan.—"Three times three" were then given for the Flag, the President, the General Commanding the Department, the Colonel Commanding the Expedition, Capt. Carey, Commanding the Post, and for the Army of the Union; after which the troops filed off to their quarters.

I have been many years in the army, have seen many flags raised but I have never seen so imposing and impressive a flag-raising as on this occasion. The hearts of all were overflowing with love for and loyalty to the old Flag, and in the proud bearing and glistening eyes of those present could be easily read their determination to sacrifice their lives if called upon in it's defense and the sacred cause of liberty.

The First Regiment of New Mexico Cavalry are iron-clad against the assaults of copperheads owing to the wise and patriotic advice and example of their beloved and venerated Colonel, and though factions in New Mexico may succeed for the present in ignoring their services and in casting over them the mantle of oblivion, they are satisfied that a time will come when the brave defenders of the Territory against Texan invaders, the subduers of the Mescalero Apaches, the conquerors of the powerful Navajos, in a word the saviors of their country, will see their sufferings and services in the cause of the people, recognized, and their claims on their gratitude fully acknowledged.

In giving you my views upon these subjects you must understand that they are mine alone.—The officers and soldiers of the 1st Cav. N. M. Vols., whatever injustice may have been done them, and I think it great, are perfectly satisfied in the knowledge that they have fearlessly and faithfully performed their whole duty and in this knowledge they seek and receive all the reward they ask.

In your issue of the —— inst., you publish a Proclamation by the Governor appointing a Day of Thanksgiving, to Divine Providence for His subjugation of the Navajos. Now, I am a Christian, and of course, a believer in a Supreme Being, but, that He has condescended to exercise any of His supernal attributes in favor of New Mexico, I most decidedly question. I think the history of New Mexico proves the contrary. Since 1684 the people have been engaged in a war with these savages and with varied results, and since the annexation of this country to the U. S., in 1846, the Government has employed many able officers and expended about $30,000,000 in their subjection. It appears to me that if it was Providence who subdued them on this occasion that He was rather tardy in doing so, or perhaps his Excellency wishes to convey the idea to us poor ignorant creatures that the Supreme Being has made an exception in our favor and has condescended on our account to revive the age of miracles. I, for one, do not believe anything of the kind, and I do know that the troops of this Expedition might have lain at Fort Canby up to the present time and that not one single individual Indian would have come to us, heaven sent. It forcibly strikes me that the 1st. Regt. of New Mexico Cavalry has had as much to do with the subjugation of these Indians as has had Divine Providence, and that it is owing to the wise policy pursued by General J. H. Carleton, Commanding the Dept., and to the vigorous manner in which this policy was carried out that peace and security have been given to the people.

The unfortunate episode at Val Verde, where their leader and the Generals of the New Mexico Militia gave such a glorious example in gallantly charging *from* the enemy has left this people in no condition to throw away a chance of well merited praise. Any bravery or merit displayed by the 1st. Cav. N. M. Vols., reflects credit on the whole of their people and helps to counteract the impression in regard to the exodus at Val Verde, and in this age of martial daring he who withholds from them their just meed of praise does them not only a gross piece of injustice but shows himself no friend of the people. JUSTITIA.

THE Chicago Journal has been rummaging around the market to see how the democratic prophets succeeded in their vaticinations last fall when they said that "everything would be higher under the McKinley bill." The only thing that the Journal can find raised this year besides the products of the farm are the Republican majorities. This is really the result most feared by the democratic prophets but they did'nt have it away.

How many really graceful people do you know? Are you graceful yourself? Do you know the proper and most graceful way to go up and down stairs, to walk, to stand, to sit, to bow, etc.? If not, be wise, and immediately read the article on "Health, Grace, Beauty: Delsarte Philosophy made Practical," published (with 33 illustrations) in the June number of that thoroughly wide awake periodical, DEMOREST'S FAMILY MAGAZINE; and you will want to begin practicing the exercises almost before you finish the reading. And that is not all you will learn from this especially bright number: all (ladies included) may learn "How to Harness and Unharness a Horse. Even children can learn from Foes Afield how to know poisonous plants when they see them; then "Signs of Character in the Face" (very fully illustrated) will teach you how to read your friends' characters by their noses; and "China Painting for Beginners" will give you all the points necessary to do that artistic work, and without a master.

But it would be necessary to give the whole Contents in order to tell all the interesting things contained in the June number, and every number is quite up to the present high standard; and this valuable Family Magazine is published for only $2 a year, by W. Jennings Demorest, 15 East 14th St., New York

WE do not know after whom the "Old Abe" Mine of White Oaks was called—"Old Abe Lincoln," or the famous eagle that went into the service with a Wisconsin regiment and served with distinction during the entire "unpleasantness." Either was a fitting character to honor if honor could thus be conferred. What causes the confusion in our mind is on reading the remarks made by a lady at a recent meeting of the W. R. C., a convention, rather.—She said—"You have all heard of the famous war eagle, "Old Abe" who accompanied a Wisconsin regiment all through the war. Well, after the fighting was all over, "Old Abe" was taken to Madison, to end his days in honorable retirement; and he spent all his leisure time in laying eggs."

AUTOMATIC SEWING MACHINE

Prices reduced. Every family now can have the best Automatic Sewing Machine in the market at reduced prices. For particulars send for our new Illustrated Circular with samples of stitching. Our Illustrated Circular shows every part of the Machine perfectly, and is worth sending for even if you have a Machine. Kruse & Murphy Mfg. Co., 43 and 45 West 26th St., N. Y. City.

The man who doesn't like the human race was heard to remark: "This world may be a fleeting show but it has a mighty poor company."

Binks lives entirely on his wits. Deer me! what a brilliant example! Of what, a wit? No; of economy.

THERE is a jeweler in town located at Ridgeways'. He is said to be a good one.

ERNEST TIMONEY, who has been in Utah the past few months, returned home on Thursday.

J. M. SIGARUS started for the B. B. Thursday evening.

THE KICKER.

Here's to the kicker,
The treacherous kicker,
The kicker who is never true;
Who always is crying
And never is trying
Anything good for his mess to do.

No use to correct him,
Nor need you expect him,
To get to the front like a man;
While others hustle
He'll sit down and rustle
Objections to raise to each plan.

But when the brute dies
We'll pause with dry eyes,
On his future condition to dwell,
And we'll envy the devil
That will handle the shovel
When he roasts the old kicker in!

THE Denver Republican notes that Father McMahon of New York recently made a gift of $500,000 to the Catholic university of Washington City, and Bishop Keane, the rector of that institution, is, naturally, very much pleased. This university has been planned upon a broad scale, and it promises to become the principal Catholic educational institution of the United States. There is much yet to be done before it will be in a condition to carry on its great work, but enough money has already been secured to assure its success. The scope of its work has been out-lined on the presumption that all students applying for admission will have had a collegiate training, and it will avoid covering any of the ground covered by Catholic institutions.

HON. J. C. Burrows, of Michigan, at the celebration of General Grant's birth by the American club, of Pittsburg, Pa., made a most excellent point in his speech when he said: "Protection is defence; reciprocity is conquest.—Protection preserves the home market for the home producers; reciprocity opens the foreign markets for the producers' surplus.—Protection secures to labor the field of domestic employment; reciprocity extends that area, to the boundary of it's capacity."

THE Augusta, Ga., Chronicle congratulates itself that the South did not succeed in achieving independence. It remarks that "the South has made more in a pecuniary way by the preservation of the Union than the North, as it has the benefit of Northern capital and Northern markets. Our industries are being developed, our power is increasing at home and abroad, and we are commanding more capital and labor than we ever could have commanded before."

THE Liberty Banner increases in interest each week. It is a good paper of it's kind, but we don't like it's kind. Being neither fish, flesh nor fowl, it does'nt taste nor smell well. Half the lies that Mo tells are not true, but he tells 'em so as to captivate the fancy if not the reason of his readers.

There are nearly 100,000,000 acres of land in the territories of Arizona and New Mexico whose ownership is in dispute, owing to the confusion growing out of the Mexican grants and the forgeries of Spanish deeds that have been prevalent.

Memorial Day.

GENERAL ORDERS No. 2.

Headquarters Dep. of New Mexico, Grand Army of the Republic, Las Cruces, N. M., May 1, 1891.

The sacred duty we owe to the memory of our departed comrades in arms again invokes us to come with reverent hearts and loving hands to deposit on their graves the fragrant offerings of loving remembrance by which we seek to preserve and perpetuate the glorious memory of their heroic deeds, their valorous endurance, their loyalty and their unselfish patriotism.

More than a quarter of a century has elapsed since the world witnessed the sublime and unparalleled spectacle of more than a million armed men, unshaled in defence of our National Unity, peacefully laying down their victorious arms furling their tattered battle flags, and quietly resuming their duties as citizens of the Nation whose integrity their patriotic valor had preserved.

The mighty host of patriots rapidly passing away; in a few short years none of them will be left to carry the badge we are proud to wear over our hearts, and our Grand Army will be remitted beyond the shores of the dark river.

The rapid decrease of our numbers emphasizes the sacred duty imposed upon the survivors of honoring the memory of their departed comrades by laying aside all other duties and avocations for the due observance of

MEMORIAL DAY.

The Department Commander deems it unnecessary to call the attention of Posts or Comrades to the Rules and Regulations of our Order which make it the imperative duty of us all to observe this day. He confidently believes that every Comrade in this Department will regard it as a duty of love to cooperate in doing for the memory of his departed Comrades in arms that which he expects his surviving Comrades to do for his memory when the time comes for him to be finally mustered out, when the last Post shall be fired over his grave and taps have sounded his roll-call to eternal rest.

It is earnestly recommended that on the Thirteenth day of May, the several Posts of the Grand Army of the Republic in this Department, inviting to cooperation of all patriotic men and women, perform the solemn and impressive service of decorating the graves of our dead, and, by exalting their memory and their deeds, inculcate a lesson of patriotism and heroism to those who are to take our places here when we are summoned to surrender to the only foe the soldier of the Union has found to be invincible.

By command of

ALBERT J. FONTAIN,
Department Commander.

Official:

J. F. Bennett,
Assistant Adjutant Gen.

PROPOSALS FOR MILITARY SUPPLIES AT ROAD STATIONS. Headquarters Department of Arizona, Office of the Chief Quartermaster, Los Angeles, California, April 17, 1891.—Sealed Proposals in duplicate, will be received at this office, until 11 o'clock, a. m., on MONDAY, May 18, 1891, and opened immediately thereafter in the presence of bidders for the furnishing of Fuel, Forage and Water at Road Stations in the Department of Arizona by responsible teamsters, detachments of troops, during the fiscal year commencing July 1, 1891, and ending June 30, 1892. Blank forms for proposals will be furnished on application to this office, or to the Quartermasters at Fort Apache, Fort Grant, Huachuca, and San Carlos and Whipple Barracks A. T., and Fort Bayard, Stanton and Wingate, N. M. The Government reserves the right to reject any or all bids. AGUS. KIMBALL, Quartermaster General, U. S. Army, Chief Quartermaster.

R. W. Tansill & Co., 23 State St., Chicago. WANTED Every Town ...

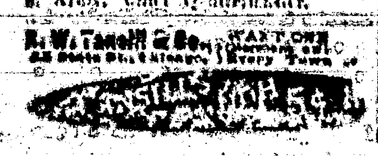

Free Reading Matter.

There are various schemes for supplying reading matter at a trifle above actual cost. What would you think if you could get good literature free?

Drop a postal to G. T. Nicholson, G. P. and T. A., A. T. & S. F. R. R. Co., Topeka, Kan., and ask for a copy of "To Mexico by Palace Car." You can also procure free copies of "A Santa Barbara Holiday," Guide to San Diego Bay Region," Las Vegas Hot Springs Guide," and folders relating to Texas, Oklahoma and Kansas.

Newspaper Laws.

Dr. Tuckerman, editor of the Workman Cleveland, has taken some pains to collect and compile the decisions of the U. S. Courts on the subject and gives in the Washington Post, as the result of his investigations, the following, which may be relied upon as correct:

1. Subscribers who do not give express notice to the contrary are considered wishing to renew their subscriptions.

2. If the subscriber orders the discontinuance of his periodical the publisher may continue to send it until all arrearages are paid.

3. If subscribers neglect or refuse to take their periodicals from the office to which they are directed, they are responsible until they have settled their bills and ordered them discontinued.

4. If subscribers move to other places without informing the publisher and the papers are sent to the former address, they are held responsible.

5. The courts have decided that refusing to take periodicals from the office or removing and leaving them uncalled for is prima facie evidence of intentional fraud.

6. If subscribers pay in advance they are bound to give notice at the end of the time if they do not wish to continue taking it, otherwise the publisher is authorized to send it, and the subscriber will be responsible until an express notice, with payment of all arrearages, is sent to the publisher.

The latest postal laws are such that newspaper publishers can prosecute any one for fraud who takes a paper and refuses to pay for it. Under this law the man who takes his subscription to run along for some time unpaid and then orders it discontinued, or orders the postmaster to mark it "refused," or have a postal card sent notifying the publisher, leaves himself liable to arrest and fine the same as for theft.

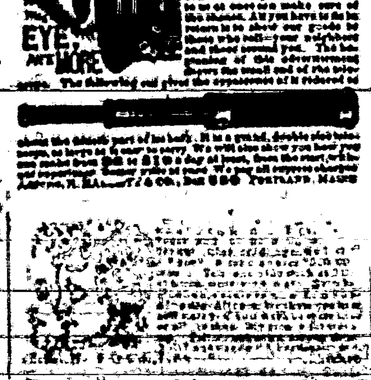

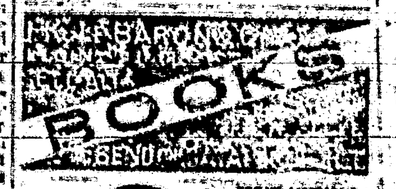

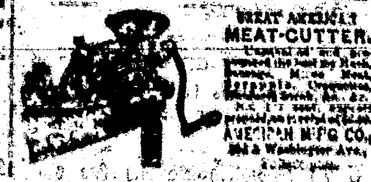

Excellent Train Service.

The present schedule of train service on A. T. & S. F. R. R. from New Mexico is an excellent one.

A fast express leaves El Paso, Deming and Silver City early each afternoon, making the run to Rincon, and from Wallace to La Junta, by daylight, arriving at Kansas City evening of second day, and Chicago morning of third day after day of departure. This train carries Pullman palace sleepers from El Paso to Kansas City, and Los Angeles to Chicago, with Pullman tourist sleepers Los Angeles to Kansas City making direct connection at La Junta for Pueblo, Colorado Springs and Denver, and at Burton for St. Louis via the 'Frisco Ry.

The train from San Francisco (with palace sleepers to Kansas City and tourist sleepers to Chicago) leaves Albuquerque daily about noon, strikes darkness near Wagon Mound, arriving in Kansas City evening of next day, and in Chicago the following morning. An additional Pullman sleeper is attached at La Vegas, running through without change to Denver via La Junta and Trinidad.

The Santa Fe Route offers the fast time, fine equipment and reasonable rates, to meet the patronage of the traveling public.

Inquire of local agent or write to G. T. Nicholson, G. P. & T. A., Topeka, Kan.

PIANO FREE LAMP FREE

Godey's Lady's Book for October or January will tell you how to get a PIANO FREE ... Sent in exchange for a subscription to the Best Ladies' Magazine in America. It has the finest Variety of 16 departments. All fully illustrated. Music, Patterns, Stories, Fashions, Home Culture, Music, Patterns, etc., are a few of the subjects treated.

In January number will begin the new powerful and exciting serial by

ADNA H. LIGHTNER,

ENTITLED

Under the Chastening;
or
The Pride of the Whittington's.

Author of "Shadows and Sunshine," "Cressia," "A Hopeless Victory," etc.

Also, short stories and serials, with original (Copyrighted) illustrations by OLIVIA LOWELL WILSON, ANA MARIE PECK, EMILY READ, MARIAN REEVES. Humorous Pieces by DR. L. G. GREENE. Flowers and their Culture by EMMA J. GRAY. ... In fact, the Ladies will give you the best of every thing.

$2 A YEAR ALWAYS IN ADVANCE

Beautiful Premiums for Clubs.

TERMS TO CLUBS.

2 Copies $1.50
3 " 4.50
5 " 7.50

For list of Premiums and terms to larger clubs, send 10 cents for Sample Copy, which will give you full information.

Engravings in every number for lovers of well known works and engraved by the best artists. In January and February GODEY'S Lady's Book will give Fashion and Home Decorations and Patterns for Infant Wardrobe.

Paper Patterns are a great feature of this magazine, each subscriber being allowed to select their own pattern every month, an item alone more than covering the subscription price.

Practical Hints upon Dressmaking show how garments can be renovated and made over by the inexperienced.

Practical Hints for The Household show young housekeepers how to use, in the culinary department with economy and skill.

Fashion Notes, at Home and Abroad, delight every lady's heart.

The Colored and Black Work Designs give all the newest ideas for fifty cents.

The Cooking Recipes are under the control of an experienced housekeeper.

The Architectural Department is of practical utility, careful estimates being given with each plan.

Every Lady Her Own Dressmaker who subscribes to GODEY'S LADY'S BOOK. The sum of $1 which you will find in each number entitles you to your own selection of any cut pattern illustrated in GODEY'S LADY'S BOOK. Your 15c. Sample Copy will satisfy you of these requisitions. The cost of a sample pattern will be allowed on your subscription when received.

Address, "GODEY'S LADY'S BOOK," Philadelphia, Pa.

In Club with this paper, GODEY'S and the ... which cannot be sold to the office of this paper.

THE ODELL TYPE WRITER

$15.00 will buy the ODELL TYPE WRITER. Warranted to do as good work as any $100.00 machine.

It combines SIMPLICITY with DURABILITY—SPEED, EASE OF OPERATION—wears longer without cost of repairs than any other machine, has no ink ribbon to bother the operator. It is neat, substantial, nickel-plated, perfect and adapted to all kinds of typewriting. Like a printing press, it produces Sharp, Clear, Legible Manuscripts. Two to ten copies can be made at one writing. Editors, lawyers, ministers, bankers, merchants, manufacturers, business men, etc., cannot make a better investment for $15. Any intelligent person in a week can become a good operator, or a RAPID one in two months. $1,000 offered any operator who can do better work with a Type Writer than that produced by the ODELL. Reliable Agents and Salesmen Wanted. Special inducements to Dealers. For Pamphlet, giving endorsements, &c., address the ODELL TYPE-WRITER CO., 1403 The Rookery, Chicago, Ills.

—THE—

INTERNATIONAL TYPEWRITER!

A strictly first-class machine. Fully warranted. Made from very best material, by skilled workmen, and with the best tools that have ever been devised for the purpose. Warranted to do all that can be reasonably expected of the very best typewriter extant. Capable of writing 100 words per minute or more—according to the ability of the operator.

Price - $100.00.

If there is no agent in your town, address the manufacturers,

THE PARISH MFG. CO., Agents Wanted. PARISH, N. Y.

FREE. STENOGRAPHY and TYPEWRITING FREE. First class facilities and best of teachers. Address, with stamp for return postage, THE PARISH MFG. CO., PARISH, N. Y.

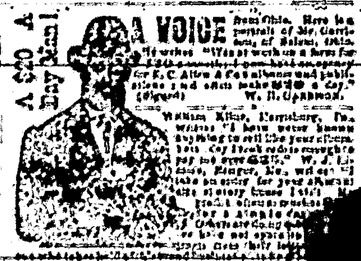

A VOICE from Ohio. Here is a testimonial of Mr. Garrison, of Salem, Ohio. He writes "What work on a farm for $15? Another hand-book agent for S. C. Allen & Co. at home and publishes and sells make $100 a day." (signed) W. H. Garrison.

William Kline, Hershey, Pa., writes "I have never known anything to sell like your Electric Belt. Cry Hook radio enough to pay for itself." W. J. Hinson, Bangor, Me., writes "I take no money for your Electric Belt. I sell every time I try." Agents make big money selling our Electric Belts. Agents take from one to five orders daily. Agents take from one to twenty orders daily in large towns. Good goods and good prices sell anything. Experience unnecessary to make money. The more you do the more you can do. Address S. C. ALLEN & CO., Detroit, Mich.

Shall we start YOU in this business? Write and we will show you all about it, free. We are starting many, and we can start you if you are willing to work and follow our plain, simple, easy directions, which we send free. Many are making from $5 to $25 a day and upward in localities where they live. We mean what we say. Address, H. HALLETT & CO., Portland, Maine.

PRINTERS' INK

A JOURNAL FOR ADVERTISERS.

Is issued on the 1st and 15th of each month, and is the representative journal of the Art of Advertising. It intelligently discusses Advertising in its various branches, and shows how to write an Advertisement, how to display it, and what newspapers to use. It is necessary to expend—in fact, discusses on every point that relates to profitable advertising. Advertising as it is practiced by many but understood by few, exclusive of PRINTERS' INK, is understood by its Editor to be based on an experience of more than twenty years in giving advertising counsel to many of the largest and best known advertisers. A year's subscription sent for One Dollar.

Sample Free. Address:—

GEO. P. ROWELL & CO., Newspaper Advertising Bureau, 10 Spruce St., New York.

PHOTO-ENGRAVING

Process Engraving for Illustrating Books, Catalogues, Letterheads, Stationery, Fortraits, and cuts of Buildings, Hotels, Machinery, &c., made to order from photographs.

Prices Low—Send stamp for specimens and Price List.

Kolb, Golden & Lewis Engraving Co., New York City.

KNIGHT'S Blood Cure.

A Guaranteed Specific for Blood Poisoning in all its stages, Syphilis, Scrofula, Blood Taints, Ulcers, Boils, Pimples, Eruptions, Rheumatism, Catarrh, Kidney Complaints, Dyspepsia, Constipation, Nervous Debility, Loss of Vitality, Impotency, Lost Manhood, Nervous Prostration, Wakefulness, Lost Vigor, Premature Decay

The Alliance

BETWEEN THE

Kansas City Journal

[illegible]

The Daily & Sunday Journal

[illegible]

$7.50 per Year

The Journal will retain all those features which have given it the confidence and support of its patrons. Its enterprise will be in direction of giving its readers the fullest quota of reliable news and in the prudent discussion of current topics.

It will not yield to wild enthusiasm for ephemeral applause, nor make its columns the repository of the cheap literature [illegible] to have exposure.

It will publish the reports of both the Associated Press and the United Press, supplemented by its magnificent special news service covering the entire country.

THE SUBSCRIPTION PRICE,

BY MAIL, IN ADVANCE—POSTAGE PREPAID, IS:

Daily edition, one year	$8 00
Daily and Sunday, six months	4 00
Daily and Sunday, three months	2 00
Daily and Sunday, six months	2 50
Sunday edition, one year	1 50

Subscribers are cautioned against the practice of some agents who have been in the habit of representing themselves as agents of other publications, when they are not. In such cases the Journal will not be responsible for the money unless it is sent to the office of publication.

Sample copies sent free.

Address THE JOURNAL COMPANY, Kansas City, Mo.

[illegible]

Weekly Journal and Agriculturist

is issued every Friday morning, [illegible] per year, [illegible]. Under the club rates, other low-priced papers and low rates are offered.

[illegible]

[illegible]

[illegible]

Memorial Day.

GENERAL ORDERS No. 2.

Headquarters Dep. of New Mexico, Grand Army of the Republic, Las Cruces, N. M., May 1, 1891.

The sacred duty we owe to the memory of our departed comrades in arms again invokes us to come with reverent hearts and loving hands to deposit on their graves the fragrant offerings of loving remembrance by which we seek to preserve and perpetuate the glorious memory of their heroic deeds, their valorous endurance, their loyalty and their unselfish patriotism.

More than a quarter of a century has elapsed since the world witnessed the sublime and unparalleled spectacle of more than a million armed men, marshaled in defence of our National Unity, peacefully laying down their victorious arms furling their tattered battle flags, and quietly resuming their duties as citizens of the Nation whose integrity their patriotic valor had preserved.

The mighty host of patriots is rapidly passing away; in a few short years none of them will be left to carry the badge we are proud to wear over our hearts, and our Grand Army will be reunited beyond the shores of the dark river.

The rapid decrease of our numbers emphasizes the sacred duty imposed upon the survivors of honoring the memory of their departed comrades by laying aside all other duties and avocations for the due observance of

MEMORIAL DAY.

The Department Commander deems it unnecessary to call the attention of Posts or Comrades to the Rules and Regulations of our Order which make it the imperative duty of us all to observe this day. He confidently believes that every Comrade in this Department will regard it as a duty of love to cooperate in doing for the memory of his departed Comrades in arms that which he expects his surviving Comrades to do for his memory when the time comes for him to be finally mustered out, when the last volley shall be fired over his grave and taps have sounded his reveille to eternal rest.

It is earnestly recommended that on the Thirteenth day of May, the several Posts of the Grand Army of the Republic in this Department, inviting to co-operation of all patriotic men and women, perform the solemn and impressive service of decorating the graves of our dead, and by exalting their memory and their deeds, inculcate a spirit of patriotism and heroism to those who are to take our places here when we are summoned to surrender to the only foe the soldier of the Union has found to be invincible.

By command of

ALBERT J. FOUNTAIN,

Lieutenant Commander

Official:

J. F. Bennett,

Assistant Adjutant Gen.

PROPOSALS FOR MILITARY SUPPLIES AT ROAD STATIONS.—Headquarters Department of Arizona, Office of the Chief Quartermaster, Los Angeles California, April 17, 1891.—Sealed Proposals, in duplicate, will be received at this office, until 11 o'clock, a. m., on MONDAY, May 18, 1891, and opened immediately thereafter in the presence of bidders for the furnishing of Fuel, Forage and Water at Road Stations in the Department of Arizona by public transportation, during the fiscal year commencing July 1, 1891, and ending June 30, 1892. Blank forms for proposals will be furnished on application to this office, or to the Quartermasters at Fort Apache, Rucker, Grant, Huachuca, and Fort Cullen and Whipple Barracks A. T., and Fort Bayard, Santa Fe and Wingate, N. M. The Government reserves the right to reject any or all bids. ANS. KIMBALL, Quartermaster-General, Chief Quartermaster.

R. W. Tassell & Co., HATTERS

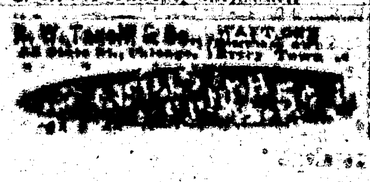

Free Reading Matter.

There are various schemes for supplying reading matter at a trifle above actual cost. What would you think if you could get good literature free?

Drop a postal to G. T. Nicholson, G. P. and T. A., A. T. & S. F. R. R. Co., Topeka, Kan., and ask for a copy of "To Mexico by Palace Car." You can also procure free copies of "A Santa Barbara Holiday," Guide to San Diego Bay Region," Las Vegas Hot Springs Guide," and folders relating to Texas, Oklahoma and Kansas.

Newspaper Laws.

Mr. Tuckerman, editor of the Workman Cleveland, has taken some pains to collect and compile the decisions of the U. S. Courts on the subject and gives to the Washington Post, as the result of his investigations, the following, which may be relied upon as correct:

1. Subscribers who do not give express notice to the contrary are considered wishing to renew their subscriptions.

2. If the subscriber orders the discontinuance of his periodical the publisher may continue to send it until all arrearages are paid.

3. If subscribers neglect or refuse to take their periodicals from the office to which they are directed, they are responsible until they have settled their bills and ordered them discontinued.

4. If subscribers move to other places without informing the publisher and the papers are sent to the former address, they are held responsible.

5. The courts have decided that refusing to take periodicals from the office or removing and leaving them uncalled for is prima facie evidence of intentional fraud.

6. If subscribers pay in advance they are bound to give notice at the end of the time if they do not wish to continue taking it, otherwise the publisher is authorized to send it, and the subscriber will be responsible until all arrearages, with payment of all arrearages, is sent to the publisher.

The latest postal laws are such that newspaper publishers can arrest any one for fraud who takes a paper and refuses to pay for it. Under this law the man who allows his subscription to run along for some time unpaid and then orders it discontinued, or orders the postmaster to mark it "refused," or have a postal card sent notifying the publisher, leaves himself liable to arrest and fine the same as for theft.

LADIES

Report on Patents, Caveats, Trade Marks, Early Issue, Terms, &c., FREE.

Patents Lead Patents, Filing Arrangements, and Prosecuting Department Under Same Terms.

HENRY N. COFFIN, Attorney at Law, WASHINGTON, D. C.

Every Seller Using Coffin's Settlers Guide, 84 pgs price only 15c. (postage stamp).

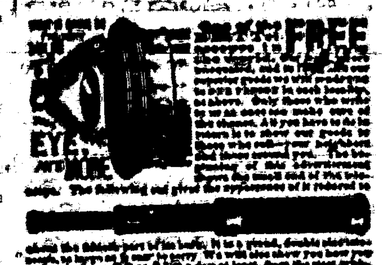

FREE

EYE AND EAR

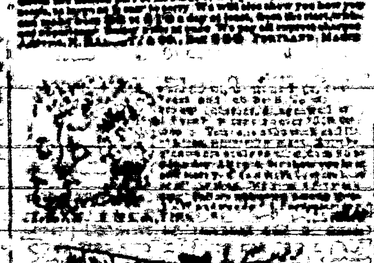

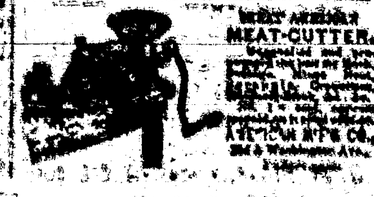

Excellent Train Service.

The present schedule of train service on the A. T. & S. F. from New Mexico is an excellent one.

A fast express leaves El Paso, Deming and Silver City early each afternoon, making the run to Rincon, and from Wallace to La Junta, by daylight, arriving at Kansas City evening of second day, and Chicago morning of third day after day of departure. This train carries Pullman palace sleepers from El Paso to Kansas City, and Los Angeles to Chicago, with Pullman tourist sleepers Los Angeles to Kansas City making direct connection at La Junta for Pueblo, Colorado Springs and Denver, and at Burton for St. Louis via the 'Frisco Ry.

The train from San Francisco (with palace sleepers to Kansas City and tourist sleepers to Chicago) leaves Albuquerque daily about noon, strikes darkness near Wagon Mound, arriving in Kansas City evening of next day, and in Chicago the following morning. An additional Pullman sleeper is attached at Las Vegas, running through without change to Denver via La Junta and Trinidad.

The Santa Fe Route goes by the fast time, fine equipment and reasonable rates, to meet the patronage of the traveling public.

Inquire of local agent, or write to G. T. Nicholson, G. P. & T. A., Topeka, Kan.

PIANO FREE LAMP

Author's Book for December & January will explain how to get a LOCHNER PIANO free of charge. Sent to any address for 10c. Address, Author's Book, 1 Union Sq., New York.

The Best Ladies' Magazine in America. It has over a variety of literature, all duly illustrated—Stories, Poetry, Music, Sketches, Lace-Work, Embroidery, Knitting, Crochet, Fancy Work, Dress Patterns, Hints on Dress, Cooking Receipts, etc., are a few of the subjects treated of.

In June next we will begin the new powerful and exciting serial by

ADNA H. LIGHTNER,

ENTITLED

Under the Chastening;

OR

The Pride of the Whittington's.

Editor of "Shadow and Sunshine," "Cronia," "A Bayside Venus," etc.

Also, short stories and serials, with original (Photographic) illustrations by OLIVIA LOWELL WILSON, ANA MARIE PECK, EMILY READ, MARIAN REEVES, HUNTINGTON SHELBY, BYRON C. GREENE. Flowers and their Culture by ANNA J. GRAY. Sketches and Poetry by WILLIS C. REEVE, etc. In fact, for '91 GODEY will give you the best of everything.

$2 A YEAR IN ADVANCE ALWAYS

Beautiful Premiums for Clubs.

TERMS TO CLUBS.

1 Copy $2.50
3 " 6.50
5 " 7.50

Twelve of Premiums and terms for larger clubs, sent FREE on Request. Every subscriber will receive a copy of the Premium Plate, "Lady's Choice," which is worth $1 in addition to GODEY'S Lady's Book, which is a full year's subscription to the best of all the fashion books. Address, GODEY'S LADY'S BOOK, Philadelphia, Pa.

In Club with this paper, GODEY'S and the

which cannot be sent to the office of this Paper.

THE ODELL TYPE WRITER

$15.00 buys the ODELL TYPE WRITER. Warranted to do as good work as any $100.00 machine.

It combines SIMPLICITY with DURABILITY—SPEEDS, EASE OF OPERATION—wears longer without cost of repairs than any other machine; has no ink ribbon to bother the operator. It is neat, substantial, nickel-plated, perfect and adapted to all kinds of typewriting. Like a printing press it produces Sharp, Clean, Legible Manuscripts. Two to ten copies can be made at one writing. Editors, lawyers, ministers, bankers, merchants, manufacturers, business men, etc., cannot make a better investment for $15. Any intelligent person in a week can become a good operator, or a RAPID one in two months. $1,000 offered any operator who can do better work with a Type Writer than that produced by the ODELL. Reliable Agents and Salesmen Wanted. Special inducements to Dealers. For Pamphlet, giving endorsements, &c., address the ODELL TYPE WRITER CO., 199 The Rookery, Chicago, Ills.

—THE—

INTERNATIONAL TYPEWRITER!

A strictly first-class machine. Fully warranted. Made from very best material by skilled workmen, and with the best tools that have ever been devised for the purpose. Warranted to do all that can be reasonably expected of the very best typewriter extant. Capable of writing 150 words per minute or more, according to the ability of the operator.

Price - $100.00.

If there is no agent in your town, address the manufacturers,

THE PARISH MFG. CO., Agents Wanted. PARISH, N. Y.

FREE STENOGRAPHY and TYPEWRITING FREE. First class facilities and best of teachers. Address, with stamp for return postage, THE PARISH MFG. CO., PARISH, N. Y.

A VOICE

"I write this at work on a farm for F. C. Allen & Co's shoes and pulls, and can make $100 a day." (Signed) W. B. Gossner.

William Kline, Harrisburg, Pa., writes: "I have never known anything to sell like your clothes pins. You can count on my orders every time." Big profits to agents. Sample dozen by express, 25c. Agents' outfit free. We are open to give responsible agents the exclusive right to sell our goods in their locality. Shall we SEND YOU in this business? If so, write us at once. We will start you if you mean duty and anything else of your time or money. If you take hold you will be paid for your trouble. Address, A. H. CLOTHES PIN CO., 1 Exchange Place, Jersey City, N. J.

Agents Wanted.

Dry Goods

Alabastine Alabastine Alabastine. Sanitary, Durable, Fireproof, Beautiful, Cheap. Kills Germs. Sold by Paint Dealers everywhere. Write for Tints and Information. Alabastine Co., Grand Rapids, Mich.

PRINTERS' INK.

A JOURNAL FOR ADVERTISERS.

Is issued on the first and fifteenth days of each month, and is the representative journal—the trade journal of American Advertisers. It indicates to the inexperienced advertiser how, what, and where to advertise; how to write an advertisement; how to display one; what newspapers to use; how much money to expend—in fact, discusses at every point the details of profitable advertising. Advertising is an art practiced by many but understood by few. The selecting of PRINTERS' INK intended to aid, and from all this is based on an experience of more than twenty-five years in placing advertising contracts for many of the largest and most successful advertisers. A year's subscription costs but One Dollar; sample copy free. Address,

GEO. P. ROWELL & CO., Newspaper Advertising Bureau, 10 Spruce St., New York.

PHOTO-ENGRAVING.

Process Engraving Co., Chicago.

KNIGHTS Blood Cure.

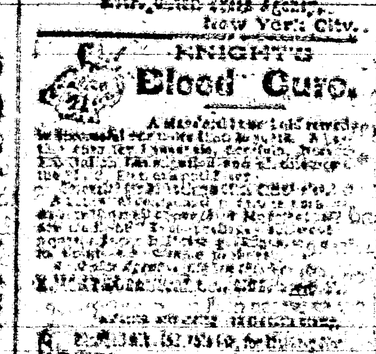

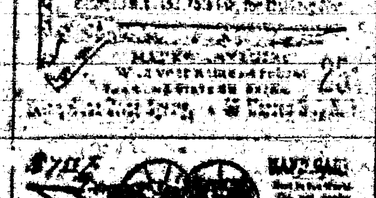

"Hallo! Tom. Glad to see you, old fellow! It's almost ten years since we were married. Sit down; let's have an experience meeting. How's the wife?"

"Oh! she's so economical, she says we want for everything I can't afford."

"Well, we all want something more than we've got. Don't you?"

"Yes; but I guess I want will be my master." I started to keep down expenses; and now Lil says I'm 'mean,' and she's tired of saving and never having anything to show for it. I saw your wife down street, and she looked as happy as a queen!"

"I think she is; and we are economical, too, we have to be. My wife can make a little go further than anyone I ever knew; yet she says she enjoys life too with some dainty contrivance that adds to the comfort and beauty of our little home; and she's always 'money ahead.' When I ask how she manages it, she always laughs and says: 'Oh! that's my secret!' But I think I've discovered her 'secret.' When we married, we both knew we should have to be very careful, but she made one good choice; she would have Demorest's Magazine. And she was right! I wouldn't do without it myself for double the subscription price. We read it together, from the title-page to the last word; the stories keep our hearts young; the articles of important events and scientific matters keep me posted so that I can talk intelligently of what's going on; my wife is always trying some new idea from the household department; she makes all her dresses and those for the children, and she gets all her patterns for nothing, with the Magazine; and we saved Joe when he was so sick with the croup, by doing just as directed in the Sanitarian Department. But I can't tell you half!"

"What wonderful Magazine is it?"

"Demorest's Family Magazine, and—"

"What! Why that's what Lil wanted so bad, and I told her it was an extravagance."

"Well, my friend, that's where you made a grand mistake, and one you'd better verify as soon as you can. I'll take your sub. right here, on my wife's account; she's built to have a china tea-set in time for our tin wedding next month. My gold watch was the premium I got for getting up a club. Here's a copy, with the new Premium List for clubs,—the biggest thing out. If you don't see in it what you want, you've only to write to the publisher and tell him what you want, whether it be a tack hammer or a new carriage, and he will make special terms for you, either for a club, or for part of it. Better subscribe right off and surprise Mrs. Tom. Only $2.00 a year—will save fifty times that in six months. Or send 10 cents direct to the publisher, W. Jennings Demorest, 15 East 14th Street, New York, for a specimen copy containing the Premium List."

DEMORESTS

—AND THE—

LINCOLN COUNTY LEADER

$3.50 a Year.

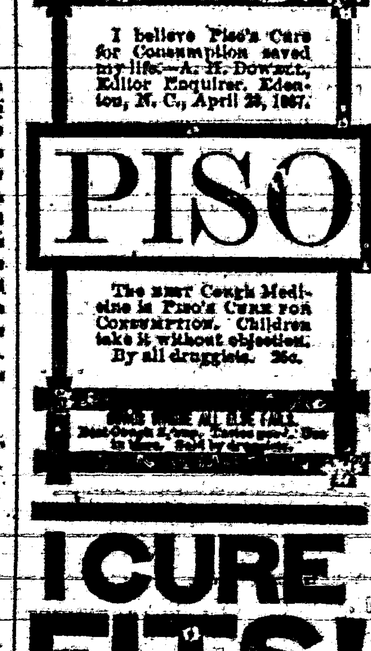

FREE

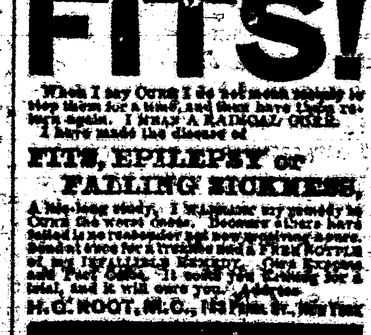

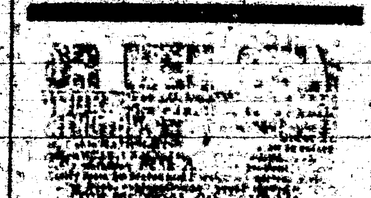

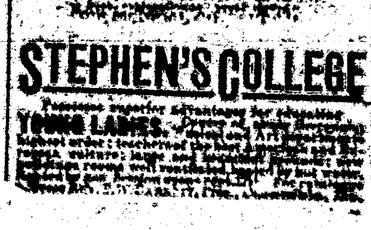

THE BELL ODOMETER!

Intensely Neat, Reliable and Indispensable to all who drive.

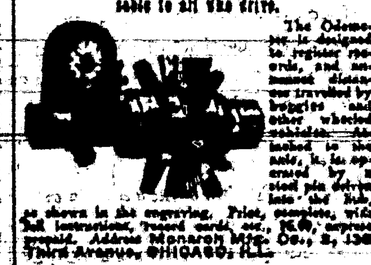

The Odometer is designed to register records, and measure distances travelled by buggies and other wheeled vehicles. Attached to the axle, it is operated by a steel pin driven into the hub, as shown in the engraving. Price, complete, with full instructions, tested cards, etc., $5.00, postpaid. Address Monarch Mfg. Co., 2, 138 Third Avenue, CHICAGO, ILL.

I believe Piso's Cure for Consumption saved my life.—A. H. Dowell, Editor Enquirer, Edenton, N. C., April 23, 1887.

PISO

The BEST Cough Medicine is PISO'S CURE FOR CONSUMPTION. Children take it without objection. By all druggists. 25c.

I CURE FITS!

When I say Cure I do not mean merely to stop them for a time, and then have them return again. I MEAN A RADICAL CURE. I have made the disease of

FITS, EPILEPSY or FALLING SICKNESS,

a life-long study. I warrant my remedy to Cure the worst cases. Because others have failed is no reason why my remedy should not receive your confidence. Send at once for a treatise and a Free Bottle of my INFALLIBLE REMEDY. Give Express and Post Office. It will cost you nothing for a trial, and it will cure you. Address H. G. ROOT, M.C., 183 Pearl St., New York.

STEPHEN'S COLLEGE

For Young Ladies. Superior advantages for education in Music, Art, Elocution, Modern Languages, Science, Business, Domestic Economy, Physical Culture, Home Life, Location Unsurpassed. Address, President Stephens College, Columbia, Mo.

LANDS—MINES

ANY WORK TO INVENTORS

Preserving Land Patents, Filing Applications, and Conducting Patent Business in the Land Department a Specialty.

THOS. H. DUDLEY, WASHINGTON, D. C.

Formerly Chief of Land Office, and Author of Dudley's Land Laws, Decisions and Forms.

WHAT

SCOTT'S EMULSION CURES

CONSUMPTION SCROFULA BRONCHITIS COUGHS COLDS Wasting Diseases

Wonderful Flesh Producer.

Many have gained one pound per day by its use.

Scott's Emulsion is not a secret remedy. It contains the stimulating properties of the Hypophosphites and pure Norwegian Cod Liver Oil, the potency of both being largely increased. It is used by Physicians all over the world.

PALATABLE AS MILK.

Sold by all Druggists.

SCOTT & BOWNE, Chemists, N.Y.

To cure Biliousness, Sick Headache, Constipation, Malaria, Liver Complaints, take the safe and certain remedy.

SMITH'S

BILE BEANS

Use the SMALL Size (68 Bile Beans to the bottle). THEY ARE THE MOST CONVENIENT. Suitable now all Ages. Price of either size, 25c. per Bottle.

KISSING "7-17-70" PERFUME

J. T. SMITH & CO., Manufacturing Chemists, ST. LOUIS, MO.

Dobbins' Electric Soap

THE BEST FAMILY SOAP IN THE WORLD.

It is Strictly Pure. Uniform in Quality.

THE original formula for which we paid $50.00 twenty years ago has never been modified or changed in the slightest. This makes it identical in quality today with the soap made twenty years ago.

It contains no lime or other cheap and injurious substitute. It brightens colors and bleaches whites.

It washes flannels and blankets as no other soap in the world does—without shrinking, leaving them soft and white as the wool.

READ THIS TWICE

THERE is a great saving of time, of labor, of soap, of fuel, and of the fabric, where Dobbins' Electric Soap is used according to directions.

ONE trial will demonstrate its great merit. It will pay you to make that trial.

LIKE all best things, it is extensively imitated.

Beware of Imitations.

INSIST upon Dobbins' Electric. Don't take Magnetic, Electro Magic, Philadelphia Electric, or any other so-called simply because it is cheap. They will rot clothes, and are dear at any price. Ask for

DOBBINS' ELECTRIC

and take no other. Nearly every grocer from Maine to Mexico keeps it in stock. If your town doesn't, he will order from his nearest wholesale grocer.

REMEMBER the inside wrapper bears each bar, and is needed to follow directions on each outside wrapper. You cannot afford to wait longer but try it for yourself this old, reliable, and only genuine

Dobbins' Electric Soap.

BEWARE OF

The Alliance

BETWEEN THE

Kansas City Journal

[illegible]

The Daily & Sunday Journal

[illegible]

$7.50 per Year

The Journal will retain all those features which have given it the confidence and support of its patrons. Its enterprise will be in direction of giving its readers the fullest quota of reliable news and in the prudent discussion of current topics.

It will not yield to wild sensationalism for sensational applause, nor make its columns the repository of the cheap literature [illegible] plates to save expense.

It [illegible] all the reports of both the Asso[illegible] press and the United press, further [illegible] by its magnificent special news service covering the entire country.

THE SUBSCRIPTION PRICE,

BY MAIL, IN ADVANCE—POSTAGE PREPAID, IS:

Daily edition, one year	$9.00
Daily edition, six months	4.50
Daily and Sunday, one year	7.50
Daily and Sunday, six months	3.75
Sunday edition, one year	1.50

News dealers and circulators of periodicals if not already furnished our rates for the trade will please notify us at once that we may know the cause of the delay.

The Journal is the only straight Republican paper published in Kansas City and will in the future as in the past advocate those principles at the same time giving the public the news of the day in the most impartial manner possible to all parties on public questions.

Weekly Journal and Farmer

is easily the king of all Western weekly farmers' papers. Price, [illegible] per annum. Order through local agent, by postal card or letter addressed to the office, for Weekly Journal and for Farmer, [illegible]

TERMS OF SUBSCRIPTION.

One year	$2.00
Six months	1.00
Three months	50

Subscriptions invariably in advance. Sample copies 5 cents. Specimen copies [illegible]

ARRIVAL AND DEPARTURE OF MAILS.

EASTERN MAIL.

Arrives daily at ..... 5 a m
Departs ..... 7 p m

FORT STANTON MAIL.

Arrives daily at ..... 5:30 p m
Departs ..... 7 a m

RED CLOUD MAIL.

Arrives from Red Cloud, Thursdays ..... 2 p m
Leaves White Oaks, Mondays ..... 10 a m

All mails close 30 minutes before departures.

Registered letters and packages should be presented one hour before departure of mails.

Office open on Sundays from 6 to 9 a. m. and 4 to 6 p. m.

ELLA G. TIMONEY, P. M.

COUNTY DIRECTORY.

Probate Judge ..... CRONIN
Probate Clerk ..... GEO. SENA
Sheriff ..... D. W. ROBERTS
Assessor ..... GEO. CRONIN

County Commissioners,
Paul Mayer, Romero Lujan, J. F. Hinkle
County School Superintendent,
T. B. McCOURT

Precinct No. 8 Directory.

Justice of the Peace ..... W. S. M. Parker
Constable ..... J. P. C. Langston

OFFICIAL DIRECTORY.

FEDERAL.

[illegible]

TERRITORIAL.

[illegible]

GRAND PREMIUM OFFER!

A SET OF THE

WORKS OF CHARLES DICKENS,

In Twelve Large Volumes,

WHICH we Offer with a Year's Subscription to the Paper for a Trifle More than Our Regular Subscription Price.

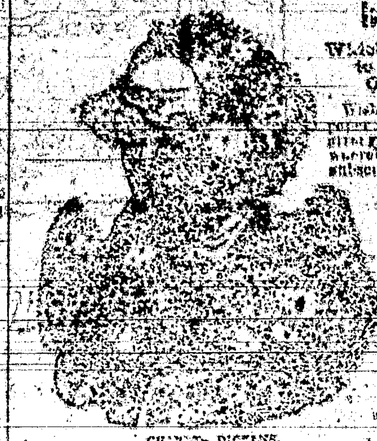

CHARLES DICKENS.

Wishing to largely increase the circulation of this paper during the next six months, we have made arrangements with a New York publishing house whereby we are enabled to offer as a premium to our subscribers a set of the Works of Charles Dickens, in Twelve Large and Handsome Volumes, with a year's subscription to this paper, for a little more than our regular subscription price. Our great offer to subscribers will go by every heretofore made. Charles Dickens was the greatest novelist who ever lived. No matter I care to where his time has gone, there has to achieved, and his works are more popular today than during his lifetime. They abound in wit, humor, pathos, masterly delineation of character, vivid descriptions of places and incidents, thrilling and skillfully wrought plots. Each book is intensely interesting. No home should be without a set of these great and remarkable works. Not to have read them is to be far behind the age in which we live. The set of Dickens' works which we offer as a premium to our subscribers is handsomely printed from entirely new plates, with new type, published complete in twelve volumes, each one of which is published complete in [illegible] and absolutely unabridged:

DAVID COPPERFIELD,	BARNABY RUDGE AND CHRISTMAS STORIES,
MARTIN CHUZZLEWIT,	OLIVER TWIST AND GREAT EXPECTATIONS,
NICHOLAS NICKELBY,	THE OLD CURIOSITY SHOP AND THE UNCOMMERCIAL TRAVELER,
DOMBEY AND SON,	A TALE OF TWO CITIES, HARD TIMES AND THE MYSTERY OF EDWIN DROOD.
BLEAK HOUSE,	
LITTLE DORRIT,	
OUR MUTUAL FRIEND,	
PICKWICK PAPERS,	

The above are without question the most famous novels that were ever written. For a quarter of a century they have been celebrated in every nook and corner of the civilized world. Yet there are thousands of homes in America not yet supplied with a set of Dickens, the usual high cost of the books preventing people in moderate circumstances from enjoying this luxury. But now, owing to the use of modern improved printing, folding and stitching machinery, the extremely low price of white paper, and the great competition in the book trade, we are enabled to offer to our subscribers and readers a set of Dickens' works at a price within all can afford to pay. Every home in the land may now be supplied with a set of the great novelist's works.

Lincoln County LEADER, one year and full set of Dickens, for $2.75

PISO'S REMEDY FOR CATARRH.—Best. Easiest to use. Cheapest. Relief is immediate. A cure is certain. For Cold in the Head it has no equal.

CATARRH

It is an Ointment, of which a small particle is applied to the nostrils. Price, 50c. Sold by druggists or sent by mail. Address, E. T. HAZELTINE, Warren, Pa.

Lincoln County LEADER

WHITE OAKS, N. M.

Devoted to

NEWS,

POLITICS,

RELIGION,

TEMPERANCE,

INTEMPERANCE,

MINES and MINING

LIVE STOCK INTERESTS,

AGRICULTURE,

SENSE,

NONSENSE,

In fact EVERYTHING

of interest, good or bad, will be discussed or caused in these columns.

Wm Caffrey — Engineer.

THE "ENGER" BUGGY

Ask your Dealer for it. Insist on Having it.

Neatest in Design. Best in Finish.

Fully Guaranteed. All Dealers have them.

PRICES QUOTED ON APPLICATION.

GEORGE ENGER & CO., CINCINNATI, OHIO

WOVEN WIRE FENCING

WIRE ROPE SELVAGE.

ACKNOWLEDGED THE BEST

If You Have CONSUMPTION, COUGH or COLD, BRONCHITIS, Throat Affection, SCROFULA, Wasting of Flesh

Or any Disease where the Throat and Lungs are Inflamed, Lack of Strength or Nerve Power, you can be relieved and Cured by

SCOTT'S EMULSION

PURE COD LIVER OIL With Hypophosphites. PALATABLE AS MILK.

Sold by all Druggists.

SCOTT & BOWNE, Chemists, N.Y.

SMITH & WESSON REVOLVERS

SMITH & WESSON, SPRINGFIELD, MASS.

BLAKE'S Saw and Plaining Mills.

Job Printing

THE LEADER OFFICE.

Mme. DEMOREST'S RELIABLE PATTERNS

MME. DEMOREST'S System of Dress Cutting.

MME. DEMOREST'S PORTFOLIO OF FASHIONS AND WHAT TO WEAR

WITH Demorest Sewing Machine.

$19.50

Write for Circulars.

DEMOREST FASHION and SEWING MACHINE CO., 17 East 14th Street, New York City

OUR PREMIUMS

TO THIS PAPER

WITH THE SAN FRANCISCO WEEKLY CALL

Price, $1.25 per Year,

OR THE SAN FRANCISCO MORNING CALL

Price, $6.00 per Year,

AS PREMIUMS FOR

(1888.)

THE SAN FRANCISCO WEEKLY CALL is a handsome eight-page paper. It is issued every Thursday, and contains all of the important news of the week, gleaned from every quarter of the globe, complete up to date of publication. It contains interesting special correspondence from all of the principal cities of the world and a variety of the best selected and original general literature. It furnishes the latest and most reliable financial news and market quotations, and gives special attention to horticultural and agricultural news, and is in every respect a first-class family paper, appealing to the interest of every member of the household.

THE MORNING CALL (SEVEN DAYS A WEEK) is a live metropolitan daily. It has the LARGEST CIRCULATION and is recognized as being the LEADING NEWSPAPER of the Pacific Coast. Either of the above papers we will send postpaid as a premium on receipt of the following subscription price for the combination:

The LEADER and Daily Call, (7 [illegible]) [illegible] per year. The [illegible] and Leader [illegible]

[illegible] AMERICAN

[illegible] Scientific American, [illegible]

PATENTS

TRADE MARKS.

[illegible] & Co., Patent Solicitors, Office 261 BROADWAY, N. Y.

THE BEST SEEDS are those put up by D. M. FERRY & CO. Who are the Largest Seedsmen in the world. D. M. Ferry & Co's Beautifully Illustrated, Descriptive and Priced SEED ANNUAL for 1888 will be mailed FREE to all applicants, and to last season's customers. It is better than ever. Every person using Garden, Flower or Field SEEDS should send for it. D. M. FERRY & CO. DETROIT, MICH.

Greatest Line Of railroad in the

WORLD

Under one management.

A. T. & S. F.

An eminent example of American Enterprise, Energy and Perseverance.

In the hands of young men this great system has been so carefully managed that it has earned a reputation second to none for convenience, safety and the luxuries of travel. It is fast becoming the popular route for transcontinental travel in connection with the Southern Pacific railroad.

It has opened up an almost unlimited field for pioneer enterprise in the far West. No other railroad can carry a man, who is seeking his fortune, to golden opportunities such as are found along a thousand miles of this great system.

Special freight rates are given to miners and immigrants.

For all the information you desire write to

W. F. WHITE, General Passenger Agent, Topeka, Kansas

Or W. L. MALCOLM, Eastern Agent 419 Broadway, New York

GRANT

Price $24.00. Best and Cheapest Ever Made. ADJUSTABLE IN EVERY BEARING. AGENTS WANTED. [illegible]

THE MILLER ORGAN IS THE FINEST AND BEST.

It stands at the head of all first class organs. Those who desire to have the best organ should accept no substitute, but insist on having the MILLER ORGAN. Don't take our word for what we say, but see and hear for yourselves. If no dealer sells it in your locality, write to the factory.

BUY NO OTHER.

Address, MILLER ORGAN CO., Catalogue, &c., free. LEBANON, PA.

MUNN & CO. PATENTS

After Forty years' experience in the preparation of over Two Hundred Thousand applications for patents in the United States and Foreign countries, the publishers of the Scientific American continue to act as solicitors for patents, caveats, trade-marks, copyrights, etc., for the United States, and obtain patents in Canada, England, France, Germany, and all other countries. Their experience is unequaled, and their facilities are unsurpassed.

Inventors and practitioners interested and skilled in patent business should write for Munn & Co's Patent Office Guide, Hints and Suggestions, Mailed free. Address as above.

Patents in all countries procured by Munn & Co. are advertised in the SCIENTIFIC AMERICAN, which is the most widely circulated, most influential and best illustrated newspaper in the world. Its weekly issue of 16 pages, with illustrations, is unsurpassed in the world. Its contents are of the highest character, and embrace the latest and most important scientific discoveries, and the progress of events in the mechanical, chemical, electrical, mining, agricultural, and other departments of industrial science and art. Specimen copies sent free. Address, MUNN & CO., PUBLISHERS, 361 BROADWAY, N. Y.

Subscribe for the Leader

If you want address cards, visiting cards, or any kind of business cards, envelopes, or all printed letter heads, statements, in fact any kind of blanks, call on us we'll do it. Job work done neatly quickly, and in a manner to suit all. Do you want posters, dodgers, handbills, programs, and in fact, anything that can be done with type and ink, if you call on us we will do it for you, for

WE PRINT

Bills,
Cards,
Blanks
Tickets,
Posters,
Receipts,
Programs,
Envelopes,
Bill Heads,
Pamphlets,
Statements,
Note Heads,
Letter Heads,
Visiting Cards,
Funeral Notes,
Wedding Invitations,

And everything else generally done in a printing office. Call and see our samples and learn our prices.

HOW'S YOUR FENCE?

We have the CHEAPEST and BEST WOVEN WIRE FENCING Wire Rope Selvage.

BULLARD & FERSCHO

MONEY

Lincoln County Leader.

Saturday, ey 16, 1891

SOCIETIES.

K. of P.—Baxter Lodge No. 9, Knights of Pythias, meet very Thursday night, at 8 o'clock. Visiting Knights are cordially invited to attend.
J. P. C. LAXSTON, C. C.
Jos. M. VAITHMAN, K. of R. & S.

I. O. O. F.—White Oaks Lodge No 49 meets every Saturday night, at Castle Hall, at 8 o'clock. Visiting brothers earnestly invited.
J. A. WOODLAND, C. T.
JAMES H. CARSON, Sec.

G. A. R.—Kearney Post, No. 10, meets on the last Monday night of each month, at their Hall.
N. W. LANE, P. C.
J. C. KLEPINGER, Adjt.

WHITE OAKS CONGREGATIONAL CHURCH
Lord's Day Services—Morning, 11 o'clock.
Evening—7:30 o'clock.
Sunday School—9:45 a. m.
Weekly Bible reading, Wednesday Eve. at 7:30 o'clock—Seats free. All are welcome.
N. W. LANE, Pastor.

DIRECTORY OF THE METHODIST CHURCH.
Preaching each Sunday in the month except the 2nd, at 11 a. m. and at 7 p. m. Sunday School every Sunday at 3 p. m., and Prayer Meeting every Thursday evening at 7 p. m.
WM. F. GYNNONS, Pastor in charge.
A. POTTER P. E.

LOCAL ROUNDUPS

Locals sometimes make a news,
But printer's ink so black and solemn
Will give a man peculiar fame
When put in this peculiar column.

LOTS of locals on 1st page.

JAKE ZIEGLER, Ike Smith and Allan Lane wheeled out for San Pedro last Sunday.

HEZEKIAH BIGGS and F. Spilke rolled out for Socorro on Sunday last to be gone ten days.

A. H. RAYNOLDS, our late banker, has located in Russell Harrison's new town, Aransas Harbor, Texas.

ADVICE TO MOTHERS.
MRS. WINSLOW'S SOOTHING SYRUP, for children teething is the prescription of one of the best female nurses and physicians in the United States, and has been used for forty years with never failing success by millions of mothers for their children, during the process of teething its value is incalculable. It relieves the child from pain, cures dysentery and diarrhœa, regulates the bowels, and wind colic, softens the gums, reduces inflammation, and gives health to the child it rests the mother. Price 25c. a bottle.

HARRY ALLEN, who grew from a kid to manhood in this town and has been visiting in New York for 17 months past, returned to White Oaks on Tuesday, to stay. All old timers heartily welcome the little gentleman back.

DEATH is ever on the move. Nowhere welcome he visits every spot of the habitable earth. So sure is he to miss none it does appear that men given to pride would realize that the spirit of man has nothing to be proud of. We are here to day and gone to-morrow. The best of us are but flies—the great balance but fly specks.

LAST Saturday, Al. Parker, of Albuquerque, who is an expert R. R. engineer while a tenderfoot miner, dropped down into a shallow cut on one of Littell's mines, filled a handkerchief with ore and bringing it to town proceeded to make his maiden pan. The result was a product of several colors and Al's bald headed sup made happy

The World Enriched.

The facilities of the present day for the production of everything that will conduce to the material welfare and comfort of mankind are almost unlimited and when Syrup of Figs was first produced the world was enriched with the only perfect laxative known, as it is the only remedy which is truly pleasing and refreshing to the taste and prompt and effectual to cleanse the system gently in the Spring time or, in fact, at any time and the better it is known the more popular it becomes.

LAST Sunday A. L. Parker left for his home in Alquerque. He said on leaving that the death of his brother in-law, C. L. Pearman wounded him sorely, but the universal sympathy and kind attentions paid the stricken family by the people of White Oaks enveloped his heart and mind to such extent that he will lie as low as Charley before he forgets the experience. His last words on departing were, "God bless and prosper White Oaks."

J. M. SOARES, proprietor of the North Homestake Mine, arrived in town on Sunday and paid us a pleasant visit on Tuesday.—As soon as practicable he put a machinist in charge of the Mill to prepare it for active work. He then authorized his foreman, Mr. Frank Lloyd, to employ a force of miners and workers and business in mill and mine will be resumed at once. He is en route to his New York home from California. He left his wife at Socorro, where he will join her Sunday and together they will speed eastward, but he expects to return soon.—His coming and the result of his visit will be good news to our expectant people.

THE rain fall on last Monday was the most bonificent that has visited us in a long time. It worked a twelve hour shift, commencing at 9 o'clock in the morning and quitting at 9 o'clock at night, and it's delivery was copious. Oh, how the stock and the owners thereof did give vent to their feelings of gratification.

CONSUMPTION CURED.
An old physician, retired from practice, having had placed in his hands by an East India missionary the formula of a simple vegetable remedy for the speedy and permanent cure of Consumption, Bronchitis, Catarrh, Asthma, and all throat and Lung Affections, also a positive and radical cure for Nervous Debility and all Nervous Complaints, after having tested its wonderful curative powers in thousands of cases, has felt it his duty to make it known to his suffering fellows. Actuated by this motive and a desire to relieve human suffering, I will send free of charge, to all who desire it, this recipe, in German, French or English, with full directions for preparing and using. Sent by mail by addressing with stamp, naming this paper, W. A. NOYES, 149 Powers Block, Rochester, N. Y.

THEY have a military school at Roswell, under the management of Col. Robt. S. Gess, late of the military school of the Ft. Worth University. It's aim is to give a good Collegiate education, with a knowledge of Military Science and Art, and training in Military modes of thought and action, habits and manners. We wish it success.

P. G. PRIERS, of Nogal, was in town this week.

U. OZANNE has been quite sick for several days but is recovering.

The Leader and Judge's Library One Year for $2.50.

Everybody who will send us $2.50 for a year's subscription to the LEADER will receive, in addition to our paper, the famous humorous monthly magazine called "Judge's Library," for one year. This offer is made to both those renewing old subscriptions and to those becoming subscribers for the first time. No other paper in this county is able to make subscribers this offer, the LEADER having secured the exclusive right to club with "Judge's Library" for this vicinity. "Judge's Library" is a monthly magazine of fun, the subscription price of which alone is 1.00. It contains 32 pages of humorous illustrations and reading matter, to all which "Judge's" famous artists and writers are contributors, and is neatly printed and bound in handsomely colored covers. It is a condensation, in fact, of "Judge's brightest humor

Look at the Figures.

The regular subscription price of the LEADER is	$2.00
Judge's Library,	1.00
We offer both at	2.50

$300 Reward for Ore Thieves.

The common experience of this camp shows that much is lost by the mine operators by the stealing of gold in specimens, if not in amalgam and bullion.—Therefore, the "Old Abe" Company offers a standing reward of Three Hundred Dollars for the arrest and conviction, or for information leading to the arrest and conviction of any person guilty of stealing any of the property of the Old Abe Co., even the smallest specimen of ore.—The rule of this company is to mill all specimens. Therefore none of the ore from this mine can be honestly held as specimens. And as the receiver, with guilty knowledge, is as guilty in law as the thief, this offer applies to the holder of Old Abe specimens.

Old Abe Co.

J. Y. HEWITT,
WM. WATSON,
H. B. FERGUSSON,

Old Soldiers Take Notice.

I have received a large supply of Pension blanks and will make out your applications FREE OF CHARGE, and forward them to Col. S. P. Hinsline, of Washington, D. C., a thoroughly competent Pension Attorney who will see that your claim is properly cared for.

E. McB. TIMONEY,
Attorney at Law,
White Oaks, N. M.

PROPOSALS FOR NAVAJO HORSES.—Headquarters Department of Arizona, Office Chief Quartermaster, Los Angeles, Cal., May 7, 1891.—Sealed proposals will be received at this office, and at the office of the Post Quartermaster, Fort Wingate, New Mexico, until 11 o'clock a. m., Monday, June 8, 1891, and opened immediately thereafter in the presence of bidders, for furnishing 50 Navajo Horses at Fort Wingate, New Mexico, to mount Indian cavalry. Deliveries to commence before June 30, 1891. Proposals for the delivery of the horses at other points than the one designated for any portion of the number required, will be entertained. Specifications, general instructions to bidders and blank forms of proposal will be furnished on application to this office, or to the Quartermaster at Fort Wingate, New Mexico. A. S. KIMBALL, Quartermaster U. S. Army, Chief Quartermaster.

NOTICE.

ALL Orders for wagon hauling of any description will be promptly filled at reasonable rates by the undersigned. Orders may be left at Ridgeway's store or at my residence. Water, in any quantity will be delivered at any place.
WM. M. LANE.

April 25, 1891.

PORTABLE SODA
FOUNTAINS
$35 to $60.
Complete Ready For Use.

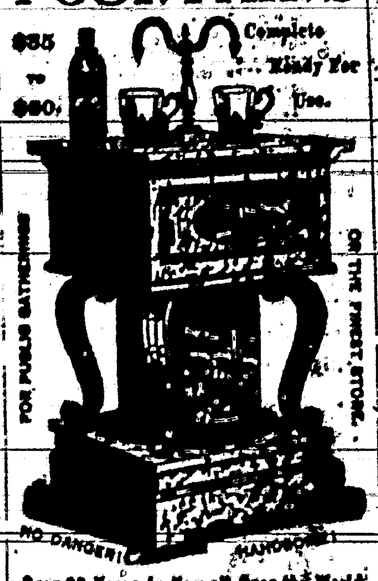

Over 28 Years in Use all Over the World.
No generators or extras. Operated by a child. Will stand by any $4000 Gas Fountain and pull five glasses to its one.
CHAPMAN & CO.,
MADISON, INDIANA.

E. E. BURLINGAME'S
ASSAY OFFICE AND CHEMICAL LABORATORY
Established in Colorado, 1882. Samples by mail or express will receive prompt and careful attention.
Gold & Silver Bullion Refined, Melted and Assayed, or Purchased.
Address, 1724 & 1726 Lawrence St., Denver, Colo.

MUNN & CO. SCIENTIFIC AMERICAN AGENCY for PATENTS
A pamphlet of information and abstract of the laws, showing how to obtain Patents, Caveats, Trade Marks, Copyrights, and how to obtain them, sent free. Address MUNN & CO., 361 Broadway, New York.

Address, New Home Sewing Machine Co., 725 Market St., San Francisco, California.

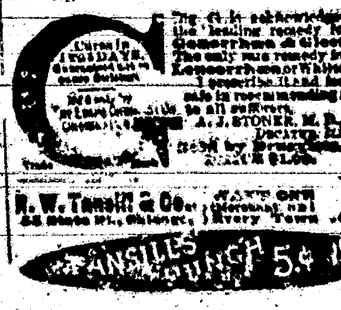

C. L. PEARMAN,
DEALER IN HARDWARE

The Only Exclusive Hardware and Tin Ware Store in the County.
Headquarters for Hercules Blasting powder and Ammunition of all Kinds.
WHITE OAKS, N. M.

Mrs. Ella C. Timoney,
POST OFFICE BUILDING.
WHITE OAKS, N. M.
—DEALER IN—
Fine Stationary,
Books,
Fancy Notions,
Pipes,
Cigar Holders,
Canes, &c., &c., &c.
Good Cigars from a nickle apiece up to two for a quarter.
By ordering through me I can secure you a first-class WATCH, CLOCK, or any article of JEWELRY, at eastern prices.
Subscriptions taken for any BOOK, MAGAZINE or NEWSPAPER published in the U. S. or British Dominions.

RATHBONE, SARD & CO.
ACORN
STOVES & RANGES
ACORN STOVES NEVER FAIL.
They are the best value for the money ever offered, and have always been so regarded FOR THE PAST 50 YEARS. Quick workers, economical in the use of fuel, always reliable. If you want a perfect Stove buy an 'ACORN.'

OVER A MILLION IN USE.
SOLD BY
by Hardware Dealers Everywhere.

KNIGHT'S
Blood Cure.
A standard household remedy in successful use more than 40 years. A positive cure for Dyspepsia, Scrofula, Nervous Prostration, Constipation and all diseases of the BLOOD, STOMACH and LIVER.
UNSURPASSED FOR PRODUCING A CLEAN COMPLEXION
A purely botanical compound put up in packages and sent by mail postpaid.
One Month's Treatment for $1.00
Large package, $1.00; half size, 50 cents. Sample package sent free on receipt of 2c stamp.
KNIGHT BOTANICAL CO., 203 Bowery, N. Y.
A reliable agent wanted in this county.
I can recommend Knight's Blood Cure from personal experience. It is the only positive cure I have ever found for chronic dyspepsia.
J. Cropper, 72 Van Sicklen Ave., Buffalo, N. Y.
Captain McCormick, of the Hayes Arctic Expedition, writes: "I advise you to keep your medicine chest well supplied with Knight's Blood Cure. It is a splendid remedy for all blood and stomach disorders."
Captain S. J. McCormick.
New York, Jan. 16, 1891.
Ballston, Sta. N. Y., Feb. 2, 1891.
Knight Botanical Co., 203 Broadway, N. Y.
Gentlemen:—I am pleased to inform you and those whom it may concern that, having personally and thoroughly tried your remedy in a bad case of blood poisoning with results most satisfactory, I do not hesitate to recommend it in all cases of disordered blood.
M. K. Erick, (Scientific.)

JOHN A. BROWN. ED. UEBRICK.
Brown & Uebrick,

Staple & Fancy Groceries, White Oaks, N. M.

CALL AT THE
LITTLE CASSINO,
—FOR—
Fine Imported and Native
Wines, Liquors and Cigars.
GUS. SCHINZING, PROP.

Goodman, Ziegler & Co.
DRY GOODS, HATS, CAPS, BOOTS & SHOES, DRESS GOODS
CARPETS, CLOTHING, &c.
Our Spring and Summer stock is complete in all branches, and we invite an inspection of our goods. We are agents for the finest tailoring establishment in the East, and guarantee a perfect fit from our measurement. Our
READY MADE CLOTHING
is as fine as can be found anywhere, and the prices are very low.—Give us a call and you will come again without invitation.

Southwestern Hotel.
WHITE OAKS AVENUE & PLACER ST.
Jno. A. Brothers, Proprietor.
Comfortable rooms, good beds, and the table supplied with the best the market affords

ONLY 50 Cts. A YEAR
THE HOME MAGAZINE
Conducted By Mrs. John A. Logan.
Is Just Full and Running Over with Good Things.
LONG STORIES & SHORT STORIES
And Stories for all the "odds and ends" in the family, plus the "best part" in the "Round Table."
THERE ARE TALKS
About The Dining-Room;
About What To Wear And How To Make It;
About Society;
About Books;
About Plants And Flowers;
About Home Cabinet;
About Good Form;
About House Beautiful;
With charming Wood Pictures on all sorts of subjects, by our best wood painters.
Mrs. Logan's REMINISCENCES OF WASHINGTON LIFE.
WILL SOON APPEAR.
AMONG OUR MANY CONTRIBUTORS ARE:
Robert J. Burdette; Sylvester Baxter; Julian Hawthorne; Will Carleton; Brander Matthews; Joaquin Miller; Anna Katharine Green; Nancy Huntington Bisbee.
And the Best Writers in the Country Contribute to our Columns.
THE DROBIX PUBLISHING CO.,
AGENTS WANTED. WASHINGTON, D. C.

NEW ENGLAND PIANOS

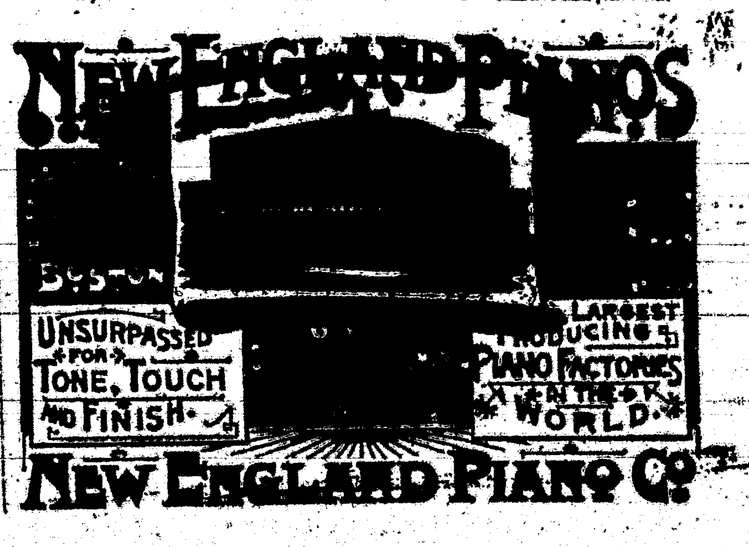

NEW ENGLAND PIANO CO.