Lincoln County Leader.

Devoted to the Best Interests of Lincoln County and the Development of Its Resources.

VOLUME 9. WHITE OAKS, LINCOLN COUNTY, N. M., SATURDAY, AUGUST 29, 1891. NUMBER 48

PROFESSIONAL CARDS

THE PIONEER may be found on file at Geo. P. Rowell & Co's Newspaper Advertising Bureau (10 Spruce St.) New York.

ADVERTISERS in Illinois who wish to scattering an advertising space which in Chicago, will find it to their advantage to address LORD & THOMAS, the Advertising Agency, 45 to 49 Randolph St.

John Y. Hewitt,
ATTORNEY AT LAW.
WHITE OAKS.....LINCOLN COUNTY
New Mexico

GEO. B. BARBER,
—ATTORNEY AT LAW—
Lincoln.....N. M

Will practice in all the Courts of the Territory and in the U. S. Land Offices.

E. McB. TIMONEY,
Late Register U. S. Land Office, Boise City, Idaho.
ATTORNEY AT LAW.
Office—White Oaks Avenue,
WHITE OAKS.....N. M

D. J. M. A. JEWETT,
ATTORNEY AT LAW.
LINCOLN, N. M.

WILLIAM S. RYAN,
COUNSELLOR AT LAW.
Lincoln.....New Mexico

Edg. R. Bonnell.
REAL ESTATE
MINING BROKER
NOTARY PUBLIC
WHITE OAKS.....N. M

THEO. W. HEMAN
Real Estate and Mining Agency
Fire Insurance and Notary Public.
WHITE OAKS, NEW MEXICO

JAS. A. TOMLINSON,
Physician, Surgeon & Accoucher.
Offers his services to the public.
Office in Drug Store, Lincoln

Lincoln Hotel.
(Opposite Court House.)
LINCOLN, N. M.
Strictly First Class Hotel and Resort.
C. WEIDMAN, Prop.

Carizo Hotel.
WHITE OAKS.....New Mexico
WM. GALLAGHER, Prop.
This Hotel is a new brick structure and is furnished throughout with new furniture. Sleeping rooms are well supplied with clean and comfortable beds, and provided with light and ventilation. Table supplied with the best the market affords. Every care taken of, and attention paid to wants of transient guests.

CHARGES REASONABLE.

SAN ANTONIO HOTEL.
SAN ANTONIO.....N. M
JAMES WM. DUFFY, Prop.
Good Table. Good Beds. Moderate Rates.
Centrally Located on Lincoln Ave., Opposite Post Office.

Lincoln County Leader.

PUBLISHED EVERY SATURDAY, $2 PER YEAR

Saturday, August 29, 1891.

Wm. Caffrey, Editor & Proprietor.

Entered at the Post Office at White Oaks, N. M., as second class matter.

THE CHICAGO WEEKLY NEWS, and LINCOLN CO. LEADER, 1 year $2.75.

STEAM.

Last week we presented an article relative to the discovery of the properties of steam and of it's original application to water vessels. This naturally brings us to the application of this power to railway service.

Sept. 15, 1830, the first railway in England, the Liverpool & Manchester Railroad, was opened with great ceremony. A year before a prize of $25,000 had been offered for the best locomotive engine, which had been won by George Stephenson's "Rocket," upon which were subsequently modeled the old grasshopper engines of the Baltimore & Ohio Railroad, their appearance being suggestive of their name.

Eight locomotive engines had been completed and placed upon the line and all had been tested with entire success. To every engine was attached four passenger carriages each containing twenty persons. The first engine, the Northumbrian, drew the most distinguished guests—the Duke of Wellington, Sir Robert Peel, and other members of the ministry.—It had one line of double track to itself. The other seven locomotives, with their carriages, followed each other on the other line.

The procession started from Liverpool at 11 o'clock, with music, fine weather and great enthusiasm. Seventeen miles from Liverpool they stopped to take in water, and in order to afford the Duke of Wellington an opportunity of seeing the procession the seven locomotives, with their carriages, were ordered to pass slowly by the Northumbrian standing on it's track.

Several gentlemen had alighed while the locomotives were taking in water, and one of them, Mr. Huskisson, Member of Parliament from Liverpool, and an earnest supporter of the Railroad cause, catching sight of the Duke of Wellington, between whom and himself there had been some political coolness, ran eagerly over the track to shake him by the hand.

At that moment the order was given for the seven engines to move forward. Mr. Huskisson was bewildered. The "Rocket," which was the last engine, hit him while he was still in doubt where to flee. The wheels passed over his leg and thigh and he expired that evening.

This accident cast a deep gloom over the remainder of the day's festivities. The trip was concluded at Eccles, people waiting along the line of the road to see the opening. The gayety were [illegible]

[illegible] the railway was [illegible] passenger traffic, and [illegible] from Liverpool to Manchester in the hours

The original calculation of the constructors had been based on probable returns from heavy merchandise traffic—coal, iron, cotton &c. They had formed no high expectation of any great emolument from transporting passengers. But the railway was hardly opened before an average of 1,200 persons daily were willing to trust it with their lives. In a few years it was found that the enormous traffic was too heavy for the original rails and it became necessary to relay the road at considerable expense.

But though September 15th, 1830, is the greatest day in railway annals, being that on which the world's first railroad was open ed to complete, the Maryland railroad preceded the Liverpool & Manchester road in utility. The first sod of the Baltimore & Ohio R. R. was broken for it's construction July 3rd, 1828, and by the next year horse cars, assisted by one locomotive engine, were carrying passengers and traffic between Baltimore, the Relay House and Ellicot's Mills.

According to Bryant's History of the United States, the first timid experiment in railroads was a tramway in Quincy, Mass., built in 1826, chiefly by T. H. Perkins and G. Bryant, of Boston. It's only purpose was for the easier conveyance, by horses, of building stone from the granite quarries of Quincy to tide-water. It was the germ, however, of a mighty movement in the country. The first railway in America for passengers and traffic—the Baltimore & Ohio—was chartered by the Maryland legislature in March 1827. The capital stock at first was only $500,000, and a portion of it was subscribed by the State and city of Baltimore. Horses were it's motive power, even after 65 miles of the road were built. But in 1829, Peter Cooper, of New York, built a locomotive in Baltimore, which weighed one ton, and made eighteen miles an hour on a trial trip to Ellicot's Mills. In 1830 there were 23 miles of railway in the United States, which were increased the next year to 95, and in 1835 to 1,098, and in 1841 to nearly 3,000.

THE G. A. R. of New Mexico had three voting members in Encampment Field in Detroit; the W. R. C. had one, Miss Mary Whitcomb, of Albuquerque. The membership of the Women' Relief Corps is now more than 100,000. The relief expended during the year was $144,909.21. The funds reported on hand, $100,828,05. The G. A. R. membership is 398,867, and they expended $3,093,699.85 in relief during the year.

THERE is now quite a Las Vegas colony in White Oaks, viz—James Young, wife and two children, Calvin Fisk, G Plainondon, Geo. Arbuckle, Dick Keefe, G. W Stoneroad, Geo. Smith, — Stone, and R. L. M. Rose.

JNO. STRUMQUNER, an old time White Oaker, now merchant and postmaster at San Pedro, spent a couple of days in camp this week.

A CALABOOSE is being built in or near the rear of Whiteman's store. It will fill a long felt want

The Social Event of the Season.

The most enjoyable social event of the season occurred on the evening of the 21st inst. The occasion was a reception and ball given in honor of our young and enterprising townsman, Albert Ziegler and his bride, by Jacob Ziegler, the brother and business partner of the groom.

Albert has only the best wishes of all in this new enterprise in which he has embarked with the woman of his heart's choice, as was evinced by the large and joyous throng that greeted them on Friday evening.

First in the order of ceremonies was the reception when greetings and congratulations were bestowed upon the happy bridal pair. At half past nine o'clock the orchestra gave the signal for the grand march, which was at once formed, led by the bride and groom. This was the beginning of the merry dance, which lasted until the hush of a new day descended.

Everybody was in happiest mood and gay attire. To a stranger looking upon the scene it were impossible to realize that such a gathering of fair women and manly men could be accomplished in a mining camp almost a 100 miles from a R. R.

Most of the ladies were in evening costumes, many of which were unusually elegant and becoming. But space will not permit of more than a brief description of a few.

The bridal gown was of white silk, of that soft, firm texture, so desirable and elegant. It was made en traine with corsage trimmed in lace. Diamonds were the ornaments that completed this lovely costume.

Mrs. Susan Barber wore a gown of pink satin and white lace, with diamonds

Mrs. Col. Heman was becomingly attired in black silk India mull, with garniture of cherry colored ribbons; corsage high and sleeveless. The Medici collar and V opening in front showed to advantage the exquisite curves of throat and chin. Black silk gloves reached nearly to the shoulders, leaving a glimpse of the white rounded arms. No jewelry was worn.

Mrs. M. Whiteman wore a dress of black lace with handsome jewelry.

Mrs. Sam. Wilson, pink satin trimmed in black Chantilla lace.

Mrs. Frank Lloyd, pink silk and cream lace

Mrs. Emil Ozanne, white China silk.

Mrs. Dr. Paden, brown silk Francaise.

Mrs. Sidney Parker, black India silk with garniture of velvet.

Mrs. Levin Stewart, figured old rose silk trimmed in black velvet.

Mrs. Jno. A. Woodland wore white nun's veiling with corsage garniture of satin, a most becoming dress.

Mrs. Wm. Watson, recently returned from an extended wedding tour through the States and Canada, wore a gown of figured cream challie, with shirred vest and full sleeves of gobelin China silk, no jewelry. The extreme simplicity of this costume gave an additional charm to the beauty of the wearer

Miss Rios wore an elegant gown of black grenadine and garnet jewelry.

Miss Green wore satin striped cardinal silk, corsage decolette and trimmed in black lace.

Miss Edith Lane, electric blue nun's veiling, with corsage garniture of cream lace and ribbons.

Miss Johanna Collier, white nun's veiling.

Miss Jennie McCourt, figured old rose satin with sleeves and corsage trimming of nile green surah

Miss Cassie Cooper, light blue satin, trimmed in cream lace.

The younger Misses were sweet simplicity itself. Miss Emma Brothers in figured cream China silk—Miss Pauline Davies in light blue surah—the Misses Daisie Nahours and Daisie Moore in white Swiss muslin.

It was in every way a pleasant and memorable event and the groom deserved just such a testimonial from his townspeople.

Mrs. Ziegler is a lovely brunette petite of figure and possessing a charming grace of manner which has already won her a high place in the esteem of her husband's host of friends.

The LEADER joins the other friends in wishing them a *bonne voyage* on the matrimonial sea.

In his farewell address the immortal George Washington said "There is a rank due to the United States among nations which will be withheld, if not absolutely lost, by the reputation of weakness. If we desire to avoid insult, we must be able to repel it; if we desire to secure peace, one of the most powerful instruments of our rising prosperity, it must be known that we are at all times prepared for war. It is time that we insist upon taking our rank as maritime power, and it is also time that we put ourselves in a condition to be able to resent any insult offered by any power."

The Parent of Insomnia.

The parent of insomnia or wakefulness is in nine cases out of ten a dyspeptic stomach. Good digestion gives sound sleep, indigestion interferes with it. The brain and stomach sympathize, and one of the prominent symptoms of weak states of the gastric organs is a disturbance of the great nerve entrepot, the brain. Invigorate the stomach, and you relieve the system of the great nervous exhaustion. A most reliable medicine for the purpose is Hostetter's Stomach Bitters, which is far preferable to mental sedatives and powerful narcotics which, though they may for a time excite a sense of fictitious quietude in the brain, ultimately injure the tone of the stomach. The Bitters, on the contrary, restore activity to the digestive functions of that all important organ, and thus beneficent indirectly induces refreshing sleep and a tranquil state of the nervous system. A wholesome impetus is likewise given to the action of the liver and bowels by its use.

R. R. CONVENTION.

White Oaks citizens met Aug. 22nd at Young & Taliaferro's Hall to select delegates to the Albuquerque R. R. Convention to be held Sept. 18th. prox. Wm. Caffrey was called to the chair and M H. Bellomy chosen secretary.

On motion of Capt. Timoney the following citizens were elected delegates:

T. W. Heman, Jones Taliaferro J. P. C. Langston, Jos. Grieshober, Jno. Y. Hewitt and A. Schinzing.

Resolution was passed authorizing the delegates to fill any vacancies.

CONSUMPTION CURED.

An old physician, retired from practice, having had placed in his hands by an East India missionary the formula of a simple vegetable remedy for the speedy and permanent cure of Consumption, Bronchitis, Catarrh, Asthma, and all throat and Lung Affections, also a positive and radical cure for Nervous Debility and all nervous complaints, after having tested its wonderful curative powers in thousands of cases, has felt it his duty to make it known to his suffering fellows. Actuated by this motive and a desire to relieve human suffering I will send free of charge, to all who desire it, this recipe, in German, French or English, with full directions for preparing and using, sent by mail by addressing with stamp, naming this paper, W. W. Sherar, 149 Power's Block, Rochester, N. Y.

The sun looked down with a pale ful glare,
Like the breath of a furnace was the air,
And words that I would not dare repeat
I heard as I passed along the street,
The talk was neither of stocks nor dollars,
But of relaxed bosoms and wilted collars,
And a certain place which the vicious fear
The name of it needn't be mentioned here.
He came to me with an outstretched hand,
While with his other his face he fanned,
But I met his smile with an aspect grim
And thus I anticipated him,
Ere he spoke the words that he had to say:
Oh, Yes, it is hot enough to-day.

AUTOMATIC SEWING MACHINES

Prices reduced. Every family now can have the best Automatic Sewing Machine in the market at reduced prices. For particulars send for our new illustrated Circular with samples of stitching. Our Illustrated Circular shows every part of the Machine perfectly, and is worth sending for even if you have a Machine. Kruse & Murphy Mfg. Co., 455 and 457 West 55th St., N. Y. City.

OUR postmistress, Mrs. Timoney, has been appointed as agent for the sale of regulation school books in Lincoln Co. Parents, take notice.

The advantages which people who live exactly on the line between two countries have in escaping the customs and other regulations of both countries have often been recounted. Probably the most picturesque and innocent instance of the kind of evasion comes form the far western town Nogales, which lies exactly on the boundary between Mexico and Arizona.

On the United States side of the line in this town eggs have been rendered dear by the new tariff upon eggs, inasmuch as the hens of that region are chiefly owned on the Mexican side of the line and fed by the peasants on cheap Mexican grain.

Recently a Maine Yankee arrived in Nogales, with an eye to business. He was convinced that his opportunity lay in the the high price of eggs.

Accordinly he put up a large hen house exactly across the boundary line. At the American end he provided nests, and at the other end he regularly fed his hens with low-priced Mexican grain.

The fowls ate their grain in Mexico and then walked across the line into United States to lay their eggs. The transaction was perfectly honest, for, of course, the proprietor of the hennery smuggled neither grain nor eggs. But he availed himself of high prices on one side and low prices on the other.

One of the foremost railroad men of the United States stated a few weeks since that Arizona and New Mexico within the next five years would be the center of railroad building, which means good times in prospect.

ARTICLE TO MOTHERS.

Mrs. Winslow's Soothing Syrup, for children teething, is the prescription of one of the best female physicians and nurses in the United States, and has been used for forty years with never failing success by millions of mothers for their children, while teething, with perfect success. It soothes the child, softens the gums, allays all pain, cures wind colic, and is the best remedy for diarrhœa, whether arising from teething or other causes. Twenty-five cents a bottle.

WISE IN HIS GENERATION.

Little Johnny Knew How to Get Rid of His Big Sister.

Johnny (aged six, brother to Amelia)—My sister, Mr. Spooner, will be up directly. She is now engaged in washing supper dishes.

Mr. Spooner—I thought young ladies left that business for their mothers to attend to?

Johnny—Some young ladies who think only of their own ease may leave such work for their mothers, but Amelia never does. She never permits mother to do anything which she can do herself. I don't think I ever saw a young lady who kept herself so busy about the house. Really, I think she is never so happy as when at work.

Mr. Spooner—Tell me, Johnny, does she ever say any thing about me?

Johnny—She frequently speaks of you as a gentleman whom no woman could help esteeming highly. You know she has many suitors, but never, she says, until she saw you did she experience any thing approaching to love.

Mr. Spooner—Of course she knows that my fortune is ample and—

Johnny—Because she does, of course, but while of course she is not insensible to the advantages of wealth, she has repeatedly said that when she weds it will be because of the love she bears the man who asks her hand.

Mr. Spooner—Come, Johnny, do you think she would have me?

Johnny—I can't say positively, sir. I am sure she can not fail of recognizing your worth. But there is a Mr. Quick, who has pressed his suit very industriously for some time, and if I may be allowed to make a suggestion I should advise you to propose as quickly as possible. You will excuse me now, Mr. Spooner. I hear Amelia on the stairs, and it might be embarrassing for you to speak in my presence. Good evening, sir.—Boston Transcript.

THE LITTLE WOMAN.

She Needs Only Express Her Wishes and They Will Be Obeyed.

A pretty little woman with soft, appealing eyes, a low voice and an air of daintiness in dress and manner. Not much force about such a little creature, you say? She will never set the world afire. My dear sir, you are mistaken. It is just such sweet, helpless-seeming little women who have set the world afire—at least the portion of it over which their influence extended—and who will do it again. I'll wager Helen of Troy was such a woman. The dainty bit of femininity seems very helpless indeed. She sits still and lets a man attend to her. Now, she takes the seat he offers, she accepts his assistance in [illegible] the stage, and she [illegible] a pleasant smile. Yes, my friends, that is the woman that rules the world. She rules it by her completeness, just as the whitest, sweetest, daintiest morsel of a lady, enthroned in frills, and cambric, and fine lace, can govern an establishment of men, and they feel proud of their tyrant. The tyranny of weakness is the strongest in the world. The woman who rules is really the woman who says: "Protect me." The woman who says: "I will protect you," is the sort of hybrid who may rule one man, who may always spell woman with a capital W, and prefer a stub pen, but that is the extent of her monarchy. Weak woman, daring to face the March wind; weak woman, with no idea as to her rights or her wrongs; weak woman, with strong opinions as to the value of a kiss, a smile, a pleasant word, weak woman will have all arms opened to her with a request that she will only express her wishes and they will be obeyed.—N. Y. Fashion Bazar.

NOTICE OF FORFEITURE.

Regal, N. M., July 20.

To John [illegible] and his forehegers [illegible] lives and assigns:

YOU, and each of you are hereby notified that the undersigned, owner of the Tortilla ratching claims, namely the Sacramento Mining Lode, the Green Lode, the [illegible] Lode, the Garibaldi Lode and the Correction Lode situated on the east side of [illegible] Mining District, Lincoln County, Territory of New Mexico, has performed, and caused to be performed and expended in labor and improvements upon the said claims during the year ending December 31, 1890, the following sums:

On the Sacramento Lode, Twenty dollars.
On the Greenhorn Lode, Twenty dollars.
On the Golden Lode, Twenty dollars.
On the Garibaldi Lode, twenty five dollars.
On the Correction Lode, thirty three and one third dollars, and during the year ending December 31, 1890, the following sums:

On the Sacramento Lode, twenty dollars.
On the Greenhorn Lode, twenty dollars.
On the Golden Lode, twenty dollars.
On the Garibaldi Lode, twenty five dollars.
On the Correction Lode, thirty three and one third dollars—the same being the proportionate amounts due from you to labor and improvements upon said claims as your ownership is found on undivided one fifth interest in the Sacramento, Greenhorn and Golden Lodes, an undivided one fourth interest in the Garibaldi Lode and an undivided one third interest in the Correction Lode, in order to hold the same under the provisions of section No. 2324 of the Revised Statutes of the United States for said years, viz., 1889 and 1890, and if within ninety days after the full publication of this notice you fail or refuse to contribute your proportion of said expenditure as your ownership in said claims will become the property of the undersigned, as provided by said section 2324 of the Revised Statutes of the United States.

THOMAS WELLS.
[illegible]

BLACK MAGIC [illegible]

THE ODELL TYPE WRITER

$15.00 will buy the ODELL TYPE WRITER. Warranted to do as good work as any $100 machine.

It combines simplicity with durability—speed, ease of operation—wears longer without cost of repairs—has any other machine—has no ink ribbon to bother the operator. It is neat, substantial, nickel plated, perfect and adapted to all kinds of typewriting. Like a printing press, it produces Sharp, Clear, Legible Manuscripts. Two to ten copies can be made at one writing. Editors, lawyers, ministers, bankers, merchants, manufacturers, businessmen, etc., cannot make a better investment for $15. Any intelligent person in a week can become a good operator, or a rapid one in two months.

$1 000 offered any operator who can do better work with a Type Writer than that produced by the ODELL. Reliable Agents and Salesmen Wanted. Special inducements to Dealers. For Pamphlet, giving endorsements, &c., address the

ODELL TYPE WRITER CO.,
1m6 The Rookery, Chicago, Ills

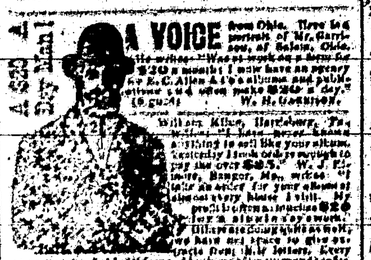

A VOICE from Ohio. Have the portrait of Mr. Garfield, of Salem, Ohio. [illegible] $20 a month. I may have an agency for E. C. Allen's [illegible] and publications and can make $20 a day. (Signed) W. H. Desmond.

William Miller, Harrisburg, Pa. [illegible] anything to sell like your album. Yesterday I took only enough to pay me over $[illegible]. W. J. Fissinger, Bangor, Me., writes: "I take an order for your album at [illegible] every hour I visit." [illegible] profit on a machine $20 for a single day's work. [illegible] Hundreds doing as well; we have not space to give extracts from their letters. Every [illegible] sold of this grand [illegible] will [illegible] start YOU in this business, and if [illegible] you and learn all about it for yourself. We [illegible] you if you don't [illegible] paid, and [illegible] you will be able to [illegible] paid fast. Our Grand [illegible] of a Rare manufacturers sale 125,000 ten dollar Photograph Albums are to be sold to the people for $3 each. Agents or Local Canvassers with Velvet Finish, thoroughly decorated and handsomest album in the world. Largest size. Greatest bargains ever known. Agents wanted. Liberal terms. Big money for agents. Any one can become a successful agent. Both [illegible] or an [illegible] necessary. Whoever shows it, every one wants to purchase. Agents take thousands of orders with [illegible] before them. Great profits await every worker. Agents are making fortunes. Ladies make as much as men. You, reader, can do as well as anyone. Full instructions and terms free, to those who write for same, with particulars and terms for Family Bibles, Books and Periodicals. After you know all, if you wish to go to work for fortune, why we have a [illegible]

Address L. L. ALLEN & Co., Augusta, Maine.

THE INTERNATIONAL TYPEWRITER!

[illegible] TYPE WRITER CO.,
[illegible] CHICAGO, ILL.

PRINTERS' INK.

A JOURNAL FOR ADVERTISERS.

It is issued on the first and fifteenth days of each month, and is the representative journal—the trade journal of American advertisers. It imparts to the inexperienced advertiser how, when, and where to advertise; how to write an advertisement; how to display; what newspapers to use; how much money to spend—in fact, discusses on every point that claims of profitable advertising. Advertising is an art practiced by many but understood by few. The publishers of PRINTERS' INK understand it, and their advice is based on an experience of more than twenty-five years in placing advertising contracts for many of the largest and most successful advertisers. A year's subscription costs but One Dollar; sample copies Ten. Address—

GEO. P. ROWELL & CO.,
Newspaper Advertising Bureau,
10 Spruce St., New York.

CONSUMPTION

I believe Piso's Cure for Consumption saved my life.—A. H. Dowell, Editor Enquirer, Elkton, N. C., April 28, 1887.

PISO

Sold by druggists, 25c.

Free Reading Matter

There [illegible] cartoons [illegible] for supplying reading matter at a trifle above actual cost. What would you think if you could get good literature free?

Drop a postal to G. T. Nicholson, G. P. and T. A., A. T. & S. F. R. R. Co., Topeka, Kan., and ask for a copy of "To Mexico by Palace Car." You can also procure free copies of "A Santa Barbara Holiday," "Guide to San Diego Bay Region," "Las Vegas Hot Springs Guide," and folders relating to Texas, Oklahoma and Kansas.

Newspaper Laws.

Dr. Tuckerman, editor of the Workman Cleveland, has taken some pains to collect and compile the decisions of the U. S. Courts on it is subject and gives to the Washington Post, as the result of his investigations, the following, which may be relied upon as correct:

1. Subscribers who do not give express notice to the contrary are considered wishing to renew their subscriptions.

2. If the subscriber orders the discontinuance of his periodical the publisher may continue to send it until all arrearages are paid.

3. If subscribers neglect or refuse to take their periodicals from the office to which they are directed, they are responsible until they have settled their bills and ordered them discontinued.

4. If subscribers move to other places without informing the publisher and the papers are sent to the former address, they are held responsible.

5. The courts have decided that refusing to take periodicals from the office or removing and leaving them uncalled for is prima facie evidence of intentional fraud.

6. If [illegible] in advance they [illegible] the end of the [illegible]

[illegible]

Excellent Train Service.

The present schedule of train service on A. T. & S. F. R. R. from New Mexico is an excellent one.

A fast express leaves El Paso, Deming and Silver City early each afternoon, making the run to Raton, and from Wallace to La Junta, by daylight, arriving at Kansas City evening of second day, and Chicago morning of third day after day of departure. This train carries Pullman palace sleepers from El Paso to Kansas City, and Los Angeles to Chicago, with Pullman tourist sleepers Los Angeles to Kansas City making direct connection at La Junta for Pueblo, Colorado Springs and Denver, and at Burton for St. Louis via the 'Frisco Ry.

The train from San Francisco (with palace sleepers to Kansas City and tourist sleepers to Chicago) leaves Albuquerque daily about noon, strikes darkness near Wagon Mound, arriving in Kansas City evening of next day, and in Chicago the following morning. An additional Pullman sleeper is attached at Las Vegas, running through without change to Denver via La Junta and Trinidad.

The Santa Fe Route aims by its fast time, fine equipment and reasonable rates, to merit the patronage of the traveling public.

Inquire of local agent, or write to G. T. Nicholson, G. P. & T. A., Topeka, Kas.

MAGIC FREE LASSO FREE

[illegible] or January [illegible] CHESTER [illegible] Feel as [illegible] in return [illegible] service. It has [illegible] any [illegible]

ALMA M. MONTAGUE,
Under the Chastening;
The Path of the Transgressor.

[illegible] Tarrant, [illegible] Tarrant, [illegible] Terms.

HENRY N. COPP, Attorney,
WASHINGTON, D. C.
Every Settler [illegible] COPP'S SETTLER'S GUIDE, 124 pp; price only 25c. (postage stamps).

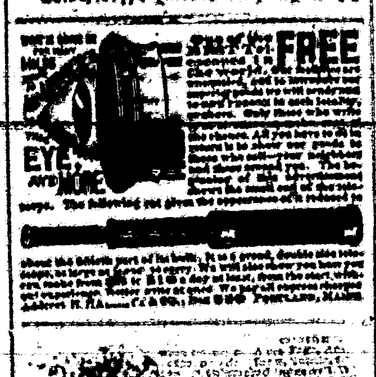

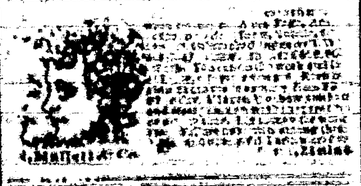

$2 A YEAR ALWAYS IN ADVANCE
Beautiful Premiums for Clubs.
TERMS TO CLUBS.
2 Copies [illegible]
3 " [illegible]
5 " [illegible]
for the Premiums and terms to Jobbers, send 10 cents for Sample Copy, which will convince you it is [illegible]
Commissioner [illegible] Pills are [illegible] by the [illegible] Pills [illegible] Pills [illegible] Pills

Lncoln Co. Leader

WHITE OAKS, N. M.

Devoted to

NEWS,
POLITICS,
RELIGION,
TEMPERANCE,
INTEMPERANCE,
MINES and MINING
LIVE STOCK INTERESTS,
AGRICULTURE,
SENSE,
NONSENCE,

in fact EVERYTHIN

at interest, good or bad, will be discussed or noticed in these columns.

Wm Caffrey — Manager

---

he Alliance

BETWEEN THE

Kansas City Journal

AND HIGH PRICES

CLOSED DECEMBER 1, 1890.

The Daily & Sunday Journal

BY MAIL

$7.50 per Year

The Journal will retain all those features which have given it the confidence and support of its patrons. Its enterprise will be in direction of giving its readers the fullest quota of reliable news and in the prudent discussion of current topics.

It will not yield to wild sensationalism for ephemeral applause, nor make its columns the repository of the cheap literature of patent plates to save expense.

It will publish the reports of both the Associated press and the United press, supplemented by its magnificent special news service covering the entire country.

THE SUBSCRIPTION PRICE,

BY MAIL—IN ADVANCE—POSTAGE PREPAID, IS

Daily edition, one year	$6 00
Daily edition, six months	3 00
Daily and Sunday, one year	7 50
Daily and Sunday, six months	3 75
Sunday edition, one year	1 50

Newsdealers and circulators of periodicals if not already furnished our whole sale rate to the trade will please notify us at once that we may remedy the oversight.

The Journal is the only straight Republican paper published in Kansas City and it will in the future as in the past maintain those principles at the same time will publish the political news of the day and the position of all parties on public questions without bias.

Weekly Journal and Agriculturist

Is easily the king of all Western weekly papers, and its price is per year only $1.

Order through this office for reduced rates and for premiums.

Terms of subscription.

One year	$2.00
Six months	1.00
Three months	50

Subscriptions invariably in advance. Single copies 5 cents. Specimen copies free.

ARRIVAL AND DEPARTURE OF MAILS.

EASTERN MAIL.

Arrives daily at	6 a m
Departs	1 p m

FORT STANTON MAIL.

Arrived daily at	5:30 p m
Departs	7 a m

RED CLOUD MAIL.

Arrives from Red Cloud, Thursdays ... 2 p m
Leave White Oaks, Mondays ... 10 a m

All mails close 30 minutes before departure. Registered letters and packages should be presented one hour before departure of mails. Office open on Sundays from 9 to 9 a. m. and 4 to 6 p. m.

ELLA G. TIMONEY, P. M.

COUNTY DIRECTORY.

Probate Judge	C. ROSS
Probate Clerk	GEO. SENA
Sheriff	D. W. ROBERTS
Assessor	GEO. CURRY

County Commissioners.

Paul Mayer, Romaro Lopez, [illegible] Hinkle

County School Superintendent.

T. B. McCUTE.

Precinct No. 8, Directory.

Justice of the Peace ... S. M. Parker
Constable ... J. P. C. Langston

OFFICIAL DIRECTORY

FEDERAL.

Delegate to Congress	A. Grande Romero
Governor	L. Bradford Prince
Secretary	H. M. Thornton
Chief Justice	John P. Hamblin
Associate Justice, 1st Dist.	[illegible]
2nd Dist.	W. D. [illegible]
3rd "	A. H. McFie
4th Dist.	Jos. R. Reed
5th Dist.	A. A. Freeman
Surveyor General	L. Bullard
U. S. Marshal	Trinidad Romero
U. S. District Attorney	F. W. Pol[illegible]
Collector Int. Rev.	L. A. Hughes

Registers Land Office.

Las Cruces	[illegible]
Santa Fe	A. L. Morrison
Roswell	W. S. Cobean

TERRITORIAL.

Atty's General	E. L. Bartlett
Adj. General	W. S. Fletcher
Treasurer	R. H. Palen
Auditor	Perry [illegible]

GRAND PREMIUM OFFER!

A SET OF THE

WORKS OF CHARLES DICKENS,

In Twelve Large Volumes,

Which we Offer with a Year's Subscription to this Paper for a Trifle More than Our Regular Subscription Price.

CHARLES DICKENS.

Wishing to largely increase the circulation of this paper during the next six months, we have made arrangements with a New York publishing house whereby we are enabled to offer as a premium to our subscribers a Set of the Works of Charles Dickens, in Twelve Large and Handsome Volumes, with a year's subscription to this paper, for a trifle more than our regular subscription price. Our great offer to subscribers will appear in a few days. Charles Dickens was the greatest novelist who ever lived. No author before or since his time has won fame like that he achieved, and his works are more popular to-day than during his lifetime. They abound in wit, humor, pathos, masterly delineation of character, vivid descriptions of places and incidents, thrilling, yet skillfully wrought plots. Each book is intensely interesting. No home should be without a set of these great and remarkable works. Not to have read them is to be far behind the age in which we live. The set of Dickens' works which we offer as a premium contains the following world-famous works, each one of which is published in a handsome and readably understandable form:

DAVID COPPERFIELD,
MARTIN CHUZZLEWIT,
NICHOLAS NICKLEBY,
DOMBEY AND SON,
BLEAK HOUSE,
LITTLE DORRIT,
OUR MUTUAL FRIEND,
PICKWICK PAPERS,
BARNABY RUDGE AND CHRISTMAS STORIES,
OLIVER TWIST AND GREAT EXPECTATIONS,
THE OLD CURIOSITY SHOP AND THE UNCOMMERCIAL TRAVELER,
A TALE OF TWO CITIES, HARD TIMES AND THE MYSTERY OF EDWIN DROOD.

The above are without question the most famous novels that were ever written. For a quarter of a century they have been published in every nook and corner of the civilized world. Yet there are thousands of families in America that are not yet supplied with a set of Dickens, simply because they have been deterred from enjoying the great high cost of the books, preferring people in moderate circumstances from enjoying the great high cost of the books, preferring people in moderate circumstances from enjoying the great high cost of the books, preferring people in moderate circumstances

Weekly Examiner

Saturday, August 29, 1891

SOCIETIES.

K of P.—Baxter Lodge No. 9, Knights of Pythias, meet every Thursday night, at 7:30 o'clock. Visiting Knights are cordially invited to attend.
J. P. O. LANGSTON, C. C.
JOS. H. WHITEMAN, K. of R. & S.

I. O. O. T.—White Oaks Lodge No. 49, meets every Saturday night, at Castle Hall, at 7 o'clock. Visiting brothers earnestly invited.
J. A. WOODLAND, C. T.
JAMES H. PARKER, Sec.

G. A. R.—Kearney Post, No. 16, meets on the first Monday night of each month, at their Hall.
J. P. O. LANGSTON, P. C.
J. C. KLEPINGER, Adjt.

WHITE OAKS CONGREGATIONAL CHURCH
Lord's Day Services—Morning, 11 o'c.
Evening—7:30 o'clock.
Sunday School—9:45 a. m.
Weekly Bible reading, Wednesday Eve. at 7:30 o'clock—Seats free. All are welcome.
N. W. LANE, Pastor.

DIRECTORY OF THE METHODIST CHURCH.
Preaching each Sunday in the month except the 3rd, at 11 a. m. and at 7 p. m. Sunday School every Sunday at 3 p. m., and Prayer Meeting every Thursday evening at 7 p. m.
W. F. BURK, Pastor in charge.
A. POTTER P. E.

LOCAL ROUNDUPS

Cockscombs sometimes makes a name, but printers ink in black and solemn will give a man peculiar fame, when put in this peculiar column.

G. A. R. Monday night.

DR. BEARUP is in town

FALL and taxes are approaching.

PROGRESSIVE hammock parties are the fad of the season in the States. The rules are simple and two is a quorum.

THE Kearney Relief Corps has decided to hold their meetings at private houses during the heated term. The next regular meeting occurs the evening of the 31st.—The ladies will meet at residence of the Pres., Mrs. E. W. Parker

THE Supreme Court last week decided the case of Larkon T. Bell vs. Gaylord et al. This is the last of the long and annoying cases against the Rockford Mine, in Nogal, and results in giving undisputed possession of said valuable property to our townsman, Col. T W. Herman.

The World Enriched.

The facilities of the present day for the production of everything that will conduce to the material welfare and comfort of mankind are almost unlimited and when Syrup of Figs was first produced the world was enriched with the only perfect laxative known, as it is the only remedy which is truly pleasing and refreshing to the taste and prompt and effectual to cleanse the system gently in the Spring time or, in fact, at any time and the better it is known the more popular it becomes.

SOME of the ladies of the North side have organized a reading club; the object is to study and familiarize themselves with the history of New Mexico. Their ambition is to be able to converse intelligently about the country in which they live when they meet their Eastern sisters who have been operating their investigations on the Mexicos the past season. Some of the clubs are securing expensive lecturers on the subject.

MRS. JNO. Y. HEWITT gave a reception to her lady friends on Thursday afternoon of last week, and notwithstanding it was the warmest day of the season there were forty guests present. The veranda was delightful with it's massive Virginia creeper, ivies, and potted plants. To make it more agreeable for the occasion it was shaded by awnings and spread with rugs. A happy social time was spent until 4 o'clock, when the guests were invited into the dining room to partake of an elegant collation of ices, cakes and fruits. Everybody enjoyed the feast, enjoyed his neighbor and himself, but most of all was the magnificent hospitality and cordiality of the hostess appreciated.

For The Albuquerque Fair.

Special rate over Ozanne Co.'s Stage Lines commencing Sept. 11th and closing Sept. 16th inclusive.

From Lincoln to Carthage and return.....$16.00
From Ft. Stanton to Carthage and return.....$15.00
From Nogal to Carthage and return.....$13.00
From White Oaks to Carthage and return.....$12.00

Return tickets good until used. Add to the above one cent per mile each way for railroad fare, and you will have the exact amount it will cost you to visit the most interesting Fair ever held in the beautiful city of Albuquerque.

Passengers should register one day ahead of the office from where they start to enable transportation to be secured without delay.

OZANNE & CO.

White Oaks, 8-20-91.

THE ladies of the South side have introduced a new social feature in organizing a "Social Whist Club." The club meets every Wednesday night at the residence of some one of the members. The membership is as follows.

Mr. and Mrs. Sid M. Parker.
L. W. Stewart.
J. Y. Hewitt.
Albert Ziegler.
J. A. Alcock
T. W. Heman.
Mrs Sutleff.
Mr. Vandevort.

The first meeting was held on Wednesday evening at the home of Mr. and Mrs. Heman and a general good time was had by all. The club bids fair to become very popular.

Republican League.

A meeting of the White Oaks Republican League Club will be held at the Town Hall, on

Wednesday Evening, Sept. 2nd,

at 7½ o'clock, for the purpose of electing delegates to attend the Annual Convention to be held at Albuquerque, on the 17th day of September next.

EDWARD UEBRICK, Sec.

THE Las Vegas Optic has sent it's most painstaking and graphic writer, Mr. R. L. M. Ross, to inspect the resources of this vicinity and county with the purpose of publishing his honest impressions. The Optic is the best paper in the Territory, has a large circulation, and the faithful write-up of Mr. Ross cannot fail proving profitable to this favored portion of God's rich vineyard.

NOTICE.

Erastus W. Parker, vs. John T. Bell. } In the District Court County of Lincoln.

The said defendant, John T. Bell, is hereby notified that a suit in assumpsit by attachment has been commenced against him in the District Court for the County of Lincoln, Territory of New Mexico, by said plaintiff, Erastus W. Parker; damages claimed $[illegible] 78, on account of a promissory note and an open account and that his property has been attached therein, and that unless he enters his appearance in the said suit on or before the first day of the next October term of the said court, commencing on the 12th day of October, 1891, judgment by default therein will be rendered against him and his property sold to satisfy the same.

J. W. GARDEN, Clerk
John Y. Hewitt, Atty for Plff.

Notice of Dissolution of Partnership

THE firm heretofore existing under the name and style of Whelan & Co., doing business in the town and county of Lincoln, is this day dissolved by mutual consent.

Mr. Charles Weidman having purchased the entire interest of John Whelan in the concern will pay all debts of the firm and continue the business in his own name.

JOHN WHELAN.
CHAS WEIDMAN.

Lincoln, N. M. Aug 3, 1891.

NOTICE.

ALL Orders for work in the line of any description will be promptly attended to at reasonable rates. Orders may be left at my store or at my residence [illegible]

LIGHTBODY & JAMES

Partnership Dissolved.

CLOSING OUT SALE.

$15,000 Stock of Goods

Must and will be Sold at Cost.

212 & 214 El Paso St., El Paso, Texas.

Geo. Parker, Trustee.

PORTABLE SODA
FOUNTAINS
$25 TO $50.
Complete Ready For Use.

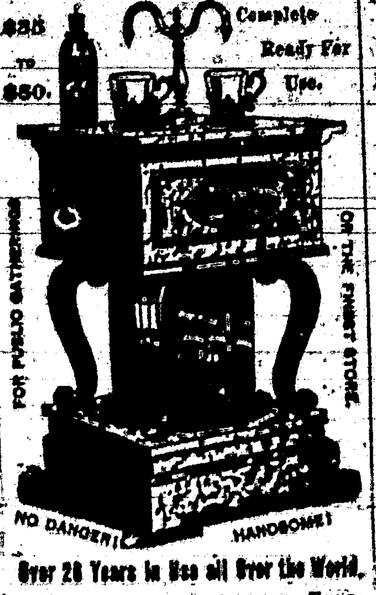

Over 20 Years in Use all Over the World.

No generators or extras. Operated by a child. Will stand by any $4000 Gas Fountain and sell five glasses to its one.

CHAPMAN & CO.,
MADISON, - - - - INDIANA.

E. E. BURLINGAME'S
ASSAY OFFICE AND CHEMICAL LABORATORY
Established in Colorado, 1866. Samples by mail or express will receive prompt and careful attention. Gold & Silver Bullion Refined, Melted and Assayed, or Purchased.
Address, 1736 & 1738 Larimer St., Denver, Colo.

Address, New Home Sewing Machine Co., 725 Market St., San Francisco, California

$500 Reward for Ore Thieves.

The company interested in this company shows that much is lost by the mine operators by the stealing of gold in specimens, if not in amalgam and bullion.—Therefore, the "Old Abe" Company offers a standing reward of Three Hundred Dollars for the arrest and conviction, or for information leading to the arrest and conviction of any person guilty of stealing any of the property of the Old Abe Co., even the smallest specimen of ore.—The rule of this company is to mill all specimens. Therefore none of the ore from this mine can be honestly held as specimens. And as the receiver, with guilty knowledge, is as guilty in law as the thief, this offer applies to the holder of Old Abe specimens.

Old Abe Co.
J. Y. HEWITT.
WM. WATSON.
H. B. FERGUSON

Old Soldiers Take Notice.

I have received a large supply of Pension blanks and will make out your applications FREE OF CHARGE, and forward them to Col. S. P. Hinelina, of Washington, D. C., a thoroughly competent Pension Attorney who will see that your claim is properly cared for.

E. McB. TINSLEY,
Attorney at Law,
White Oaks, N. M.

Mrs. Ella G. Tinsley,

POST OFFICE BUILDING.

WHITE OAKS, N. M.

—DEALER IN—
Fine Stationary,
Books,
Fancy Notions,
Pipes,
Cigar Holders,
Toys, &c., &c.

☞ Good Cigars from a nickle apiece up to two for a quarter.

By ordering through me I can secure you a first-class WATCH, a CLOCK, or any article of JEWELRY, at Eastern prices.

Subscriptions taken for any BOOK, MAGAZINE or NEWSPAPER published in the U. S. or British Dominions.

ACORN STOVES, NEVER FAIL.

They are the best value for the money ever offered. One have always been so regarded FOR THE PAST 50 YEARS. Quick workers, economical in the use of fuel, always reliable. If you want a perfect Stove buy an ACORN.

OVER A MILLION IN USE.

SOLD BY
by Hardware Dealers Everywhere.

ALEX. STEWART,
TINNER,

All kinds of new work and repairing done. Tin lining and roofing a specialty.

Headquarters at Pearman's hardware store.

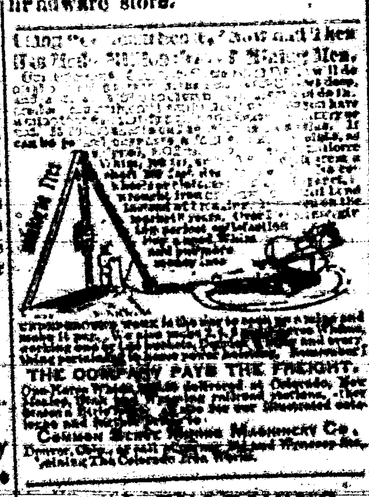

PHOTO-ENGRAVING
IT AIM TO ELEVATE THE ARTISTIC.
Kelly, Stark Prop. Agency,
New York City.

KNIGHT'S
Blood Cure.

JOHN A. BROWN. ED. UEBRICK.

Brown & Uebrick,

Staple & Fancy Groceries, White Oaks, N. M.

CALL AT THE

LITTLE CASSINO,

—FOR—

Fine Imported and Native

Wines, Liquors and Cigars.

GUS. SCHINZING, PROP.

Goodman, Ziegler & Co.

DRY GOODS, HATS, CAPS, BOOTS & SHOES, DRESS GOODS CARPETS, CLOTHING, &c.

Our Spring and Summer stock is complete in all branches, and we invite an inspection of our goods. We are agents for the finest tailoring establishment in the East, and guarantee a perfect fit from our measurement. Our

READY MADE CLOTHING

is as fine as can be found anywhere, and the prices are very low.—Give us a call and you will come again without invitation.

Southwestern Hotel.

WHITE OAKS AVENUE & PLACER ST.

Jno. A. Brothers, Proprietor.

Comfortable rooms, good beds, and the table supplied with the best the market affords.

YOU WANT

a San Francisco paper and of course you want a good one. The WEEKLY EXAMINER fills the want completely, for it is the best. It gives you every week not only all the news, but the best literary and miscellaneous matter published on the American continent—that is its specialty; being the best. It wants your subscription—yours particularly—and offers not only to you, but to every other subscriber, one or more attractive premiums.

In the first place, it gives every subscriber, one of the four magnificent etchings or paintings described below, and delivers it safely at his address, postage paid.

"The Retreat from Moscow," by Meissonier,
"The Roman Chariot Race," by A. Wagner.

Each of these pictures is 21x33 inches, and they are elegantly reproduced in line etching, showing every tint and color of the great originals, either one of which could not be purchased for $100,000.

"Women and Children First," by C. Napier Hemy,
"Christ Leaving the Prætorium," by Gustave Doré.

Each of these pictures is reproduced in photogravure, size 21x28, and eminently fitted for framing, and will adorn the walls of the most refined homes.

Each subscriber has the choice of any one of these four pictures, which will be mailed him in a tube direct from the EXAMINER office, as soon as the subscription is received.

In the second place, it will give 5,000 premiums, valued in the aggregate at about $125,000 to its subscribers this year. If there are 50,000 subscribers, one in ten will get one of these premiums; if there are 100,000, only one in twenty. But no matter how many there are, each and every one of these premiums—which range in value from 50 cents to $6,000—will be given absolutely without cost to some of those who have paid $1.50 for the WEEKLY EXAMINER for one year. The EXAMINER is thoroughly responsible, as you know, or as Wells, Fargo & Co. or any bank or commercial agency in San Francisco will assure you, and the leading men of the city will see that its premiums are distributed exactly as agreed and that every subscriber no matter where he is located, will receive just what is assigned to him.

Of course you want your home paper also, and you can just as well as not save a little money by taking the EXAMINER with it. The price of the WEEKLY EXAMINER is $1.50 per year, including the premium picture and your share of the $125,000 list of premiums, which are fully described in the twelve page Premium Supplement, which will be sent free on application to

W. R. HEARST, Publisher, San Francisco, Cal.

The EXAMINER and the LEADER, the combined price of which is $2.50, will be sent you for one year, postage paid, for $2.00. Send the money to the office of the LEADER and your subscription will be promptly forwarded to the EXAMINER, and you will receive therefor the EXAMINER's numbered receipt. You can get a Premium Supplement by applying at this office.