Probate Clerk, march '99

Lincoln County Leader.

Devoted to the Best Interests of Lincoln County and the Development of Its Resources.

VOLUME 9. WHITE OAKS, LINCOLN COUNTY, N. M., SATURDAY, SEPT. 5, 1891. NUMBER 49

PROFESSIONAL CARDS

THIS PAPER may be found on file at Geo. P. Rowell & Co's Newspaper Advertising Bureau (10 Spruce St.) where contracts may be made for it in New York.

ADVERTISERS at a distance who wish to examine this paper, or obtain estimates on advertising rates which in Chicago will find it on file at 45 to 49 Randolph St. LORD & THOMAS, Manager Advertising Department.

John Y. Hewitt,
ATTORNEY AT LAW.
WHITE OAKS.....LINCOLN COUNTY
NEW MEXICO

GEO. B. BARBER,
—ATTORNEY AT LAW—
Lincoln.....N. M.
Will practice in all the Courts of the Territory and in the U. S. Land Offices.

E. MOB. TIMONEY.
Late Register U. S. Land Office, Boise City, Idaho.)
ATTORNEY AT LAW.
Office—White Oaks Avenue.
WHITE OAKS.....N. M.

D. J. M. A. JEWETT,
ATTORNEY AT LAW.
LINCOLN N.

WILLIAM S. RYAN,
COUNSELOR AT LAW.
Lincoln.....New Mexico

Ed. R. Bonnell,
REAL ESTATE.
MINING BROKER.
NOTARY PUBLIC.
WHITE OAKS.....N. M.

THEO. W. HEMAN
Real Estate and Mining Agency
Fire Insurance and Notary Public
WHITE OAKS, NEW MEXICO

JAS. A. TOMLINSON.
Physician, Surgeon & Accoucher.
Offers his services to the public.
Office in Dave Stout, Lincoln

Lincoln Hotel.
(Opposite Court House.)
LINCOLN, N. M.
Strictly First Class Hotel and Health Resort.
C. WEIDMAN, Prop.

Carizo Hotel.
WHITE OAKS.....New Mexico
WM. GALLAGHER, Prop.
This Hotel is a new brick structure and is furnished throughout with new furniture. Sleeping rooms are well supplied with clean and comfortable beds, and provided with light and ventilation. Table supplied with the best the market affords. Every care taken of, and attention paid to wants of transient guests.
CHARGES REASONABLE.

SAN ANTONIO HOTEL.
SAN ANTONIO.....N. M.
MRS. Wm. DUFFEY, Prop.
Good Table—Clean beds—Moderate rates
Headquarters for Lincoln County Leaders.

Lincoln County Leader.

PUBLISHED EVERY SATURDAY, $2 PER YEAR

Saturday, September 5, 1891.

Wm. Tiffey, Editor & Proprietor.

Entered at the Post Office at White Oaks, N. M., as second class matter.

THE CHICAGO WEEKLY NEWS and LINCOLN CO. LEADER, 1 year $2.75.

WORLD'S FAIR NEWS.

Friday of last week Prof. Carrera reached White Oaks on his territorial tour in the interest of New Mexico's mineral display at the World's Columbian Fair. Our leading citizens at once organized a meeting and received the Prof. in a very creditable style. Committees were formed to show him the many mineral resources surrounding White Oaks, and the mines, the coal, iron and marble deposits were visited and inspected. Mr. Carrera has seen everything and many times manifested signs of admiration at our rich gold mines and vast deposits of coal and iron, and left with the kindest feeling for White Oaks people and opinion of the bright future growing out of the unlimited resources which envelope us as the atmosphere.

The LEADER never lets an opportunity slip to obtain news for it's readers, and Prof. C. coming to us bearing credentials from the most distinguished and reliable gentlemen in the Territory we lost no time in button holeing him while ensconced in our office chair. We first insidiously enquired:

What impression has our little place made upon you? Without hesitation he replied:

White Oaks, in my estimation, will be a large place one of these days. It's dormant richness will be awakened by the magic influence of the iron horse. The world needs your iron, your coal, your gold, just so soon as the world knows that you have so much of these imperishable commodities. At present you are striving to get it before the people with which to market your ores and fuel. To do this you must inform capital that you have a field for it's investment. You have now a distinct opportunity to advertise your abundant resources. The World's Fair will show your riches to the entire world. It is with you to hasten your success. No other means can advertise so completely and so profitably your vast mineral wealth as this great Fair, where you can make a display second to none in the country. Your magnificent gold specimens will surely be matchless in the mineral building at Chicago in 1893.

Will you not tell us something about the mineral resources you have seen on your way coming up from Las Cruces that may be of importance in regard to the R. R. project that will be agitated in convention at El Paso on the 21st inst.?

Yes, with great pleasure; and so much more so as I believe that what I have seen would indeed encourage the building of your R. R. I will mention the several mines along the Organs, San Andreas, Jicarillas and White Mountains, all full of ore, idle only from lack of means for transportation to market. These mines will keep many locomotives puffing up the beautiful valley in which you are located and the gem of. I must speak, especially, of the remarkable deposit of gypsum midway between here and El Paso and just on the line of the survey of the White Oaks R. R. This unique deposit of gypsum is approximately 50 miles from north to south, and 20 miles from east to west—how thick nobody knows. Enough to say that the phenomenal sea of sulphate of lime shows more tonnage in sight than the world will be able to use for many years to come for agricultural purposes, artificial marble and Plaster Paris. Besides this deposit of gypsum there are in the same locality vast accumulations of carbonate of soda, chloride of sodium, epsomite, and probably other as valuable minerals. This alone will provide enough business for any R. R.

How about means? Will your Board have sufficient money to make a display worthy of the Territory and of the great Fair?

The means the Legislature has appropriated are surely insufficient for the purpose—only $25,000, while other Western States have given several hundreds of thousands. But we do not propose to appear shabby, and rather than to appear so we shall stay at home. It is proposed, and the law provides for it, that the counties help us. Besides private aid, we hope will come to the rescue. At the meeting held here on Saturday, Mr. Morris Parker was made my deputy. He will assist me in making a fine display from this part of the Territory, and he will start a subscription to defray expenses for making such collection. I feel that every noble minded man will help him, whether he is directly or not interested in mining as it is well known that from the success of the mines depend the welfare of the whole Territory.

The Territorial Board is very anxious to have the mineral display the most important of any, and to that end it offers a $200.00 gold medal for the best one.

Yes, Mr. Editor, I wish you would express in your influential paper my heart-felt sentiments and good wishes for this beautiful camp and it's generous people who so kindly took charge of me while here.

AUTOMATIC SEWING MACHINE!
Prices reduced. Every family now can have the *best* Automatic Sewing Machine in the market at reduced price. For particulars send for our new Illustrated Circular with samples of stitching. Our Illustrated Circular shows every part of the Machine perfectly, and is worth sending for even if you have a Machine. Kruse & Murphy Mfg. Co., 455 and 457 West 25th St., N. Y. City.

The awful stories of distress that are already coming form the famine stricken regions of Russia show very clearly that relief measures on immense scale will be necessary to prevent suffering such as the civilized world has hardly ever experienced before. The Russian government doubtless has it in its power to greatly relieve the sufferings of these people, but a nation capable of such barbarities as it has practiced toward the unfortunate Jews within its borders is not apt to be greatly moved by the present suffering in that country. It will move in the matter probably about as far as it has to and no farther.

CITIZENS' MEETING.

August 29th a meeting of the citizens of White Oaks was held at Town Hall.

Wm. Watson was elected chairman and G. R. Young Secretary.

Object of meeting was stated by Col. Heman to make a proper showing at the convention to be held at El Paso of our unsurpassable resources; demonstrating to the convention how a R. R. would pay and the amount of tonnage provided when the highway was completed to White Oaks.

Prof. Carrera, of Las Cruces, was then introduced, who stated that he was visiting all of the mining towns of New Mexico, desiring the appointment of committees for the collection of a proper exhibits at the World's Fair to be held at Chicago, 1893.

The following committees were then selected:

On Gold—Wm. Watson, B. H. Dye, J. D. Grumbles, F. Lloyd, Morris B. Parker.

Coal—E. W. Parker, T. W. Heman, Ed. R. Bonnell, A. Schinzing and J. P. C. Langston.

Iron and Marble—Jno. Y. Hewitt, T. W. Heman, Geo. L. Ulrick, G. R. Young and B. H. Dye.

Copper, Lead and Building Material—John Y. Hewitt, W. Watson, B. H. Dye, L. H. Rudisille and Jones Taliaferro.

It was moved and carried that the several committees extend to Mr. Rose, representative of the Las Vegas Optic, such courtesies as will show him the resources of White Oaks and vicinity, especially our mineral wealth.

Morris B. Parker was appointed by Prof. Carrera his Deputy Mineral Assistant.

Adjourned to meet subject to call of Chairman.

WM. WATSON, Chairman
G. R. Young Sec.

Ho! For The Albuquerque Fair!

Special rate over Ozanne Co.'s Stage Lines commencing Sept. 11th and closing Sept. 16th inclusive.

From Lincoln to Carthage and return	$16.00
From Ft. Stanton to Carthage and return	$15.00
From Nogal to Carthage and return	$13.00
From White Oaks to Carthage and return	$8.2.00

Return tickets good until used. Add to the above one cent per mile each way for railroad fare, and you will have the exact amount it will cost you to visit the most interesting Fair ever held in the beautiful city of Albuquerque.

Passengers should register one day ahead of the office from where they start to enable transportation to be secured without delay.

OZANNE CO.
White Oaks, 8-20-'91.

ADVICE TO MOTHERS.
MRS. WINSLOW'S SOOTHING SYRUP, for children teething, is the prescription of one of the best female nurses and physicians in the United States, and has been used for forty years with never failing success by millions of mothers for their children. During the process of teething its value is incalculable. It relieves the child from pain, cures dysentery and diarrhœa, regulates the bowels, and is, by giving rest to the child, it rests the mother. Price 25c. a bottle.

America has 36,000 miles of boundary, or more than the coast lines of Asia, Africa, Europe, Mexico South America combined.

He—And, darling, what does your father think of my suit?

She (sobbing)—He thinks it is a misfit.

Territorial Fair Notes.

The D. & R. G. R. R. and the Santa Fe Southern have joined hands and made a rate one full fare for round trip from all points on their lines in New Mexico to persons desiring to visit the Territorial Fair at Albuquerque.

—Those having paintings, water colors, etchings, or other articles of art, can feel that good care will be taken of them if sent to the Fair.

—The management this year expects a representative from the Bureau of Agriculture at Washington to be present at the Fair and note the agricultural and horticultural resources of the Territory. It is especially requested that everyone contribute something in order to make a complete showing.

—Those wishing a treat should be present on opening day, Sept. 14th, and hear the address of Gov Prince. Those at the Fair last year will always remember with pleasure the remarks made by the Governor. The plain truth is the Governor always says something good to remember.

—Mr. C. H. Blanchard has charge of the accommodations outside of the hotels and those wishing rooms should write him at 210 Railroad Avenue, Albuquerque, and secure accommodations early as the attendance at the Fair will be very large.

—Prof. C. Meyrelles, bandmaster of the 2nd Cavalry band, engaged to play at the Territorial Fair, has a very interesting history. He comes of a family of musicians, his father being a bandmaster in the Portugese army for many years. He emigrated with his family to this county in 1870. Prior to coming here Prof. Myrelles was leader of the band in the Crystal Palace of Oporto, Spain, for five years. He was a member of the famous Gilmore Band of Boston, and when Gilmore moved to New York to take charge of the 22nd Regiment Band Prof. Meyrelles went along and remained with him until 1883, when he was appointed chief musician of the 2nd U. S. Cavalry. Besides being a musician of note he is famous for his compositions and arrangement of military music.—While the 2nd Regiment was in the Northwest he played for three years at the Mechanics' Fair, and each year received a premium and a handsome present in recognition of his service. His Band is composed of 20 members and will play every afternoon of the Fair, and with the concerts at the Opera House, Armory, music of the parade and the open air concerts in front of the San Filipe Hotel.—Surely visitors will be royally entertained.

CONSUMPTION CURED.
An old physician, retired from practice, having had placed in his hands by an East India missionary the formula of a simple vegetable remedy for the speedy and permanent cure of Consumption, Bronchitis, Catarrh, Asthma, and all throat and Lung Affections, also a positive and radical cure for Nervous Debility and all Nervous Complaints, after having tested its wonderful curative powers in thousands of cases, has felt it his duty to make it known to his suffering fellows. Actuated by this motive and a desire to relieve human suffering, I will send free of charge, to all who desire it, this recipe, in German, French or English, with full directions for preparing and using. Sent by mail by addressing with stamp, naming this paper, W. A. Noyes, 149 Powers' Block, Rochester, N. Y.

Ex-Senator Pomeroy of Kansas died at Worcester, Mass., a few days ago. At one time he was a prominent member of the United States senate, and a leader in Kansas politics.

It is the drop of water that wears the rock. Little irritations wear on the public.

In a previous issue of the BULLION the sale of the Old Abe mine of Lincoln county for $600,000 was announced. Our information was derived from one of the most responsible mining men of New Mexico and one with whom we have been intimate for nearly two decades. Both those excellent journals, the Leader and Interpreter, deny that such a sale was effected, but until further information we will back our correspondent whose attention we call to the matter.—El Paso Bullion.

Our information concerning the sale referred to was derived from the owners of two-thirds of the Old Abe Mine—that is, it's non-confirmation, but positive contradiction—and they ought to know the facts about as well as the mining man," who gave the Bullion the item, however "responsible" he may be, and we will set our information for reliability against the mining man's, even if the editor of the Bullion has been intimate with him for "nearly two decades," or even longer than that.

There is a pretty general feeling abroad that the New York Sun's sustained attack on Cleveland has practically eliminated him from the contest for the Democratic nomination next year. If, however, the Democrats look to New York for their candidate they are betwixt the devil and the deep sea. With Cleveland out of the question, they cannot take Gov Hill, for then they would lose the support of the entire Mugwump press—the Times, the Post and other papers. It looks like Gorman's opportunity; perhaps Carlisle's. A large element of the Democratic part of the North is begining to look favorably upon the idea of a Southern candidate.

A Mystery.
How the human system ever recovers from the bad effects of the nauseous medicines it is literally poured into it for the suppositive relief of dyspepsia, liver complaint, constipation, rheumatism and other ailments, is a mystery. The disabled done by bad medicine is scarcely less than that caused by disease. If they who are weak, bilious, dyspeptic, constipated or rheumatic, would oftener be guided by the experience of invalids who have thoroughly tested Hostetter's Stomach Bitters, they would in every instance obtain the speediest and derivable from rational medication. This medicine is a searching and at the same time a thoroughly safe remedy, derived from vegetable sources, and possessing, in consequence of its basis of pure spirits, properties as a medicinal stimulant not to be found in the fiery local bitters and stimulants often resorted to by the debilitated, dyspeptic and languid.

I hate the pants that mother pinkes
And "leaves me room to grow;"
That's why they drag around my legs,
That's why they wobble so.
That's why the pockets at the side
Are 'way down by my feet;
And the way I know the front from back
Is the patch that's on the seat.
That's why they look so kind of queer;
I'm going to tell her so
I hate these pants that mother makes
With "lots of room to grow."

The limited mail on the Pennsylvania line made its fastest run between Columbus, Ohio, and Indianapolis, Ind., last week. The distance is 188 miles and the run was made in four hours and thirty-five minutes, deducting stops. The average speed was fifty-eight miles an hour and thirteen miles were covered at a speed of seventy miles per hour, three of the thirteen miles being run at a speed of seventy-four miles per hour.

"Early and often" should be the advertiser's motto.

FAMILY SCRAP-BASKET.

An Interesting Compilation of Household Fact and Fancy.

The most successful method of destroying black ants that infest a house is to pour kerosene down their holes, which will be found near the house somewhere. Set it on fire, and cover over all a wet pad or old blanket. In this way a complete colony may be wiped out.

In putting down carpets if care is exercised in thoroughly drying the floors beforehand, the moths will not be so liable to bother in the house.

When making frosting in warm weather, set the whites of the eggs on ice for a short time before using.

No matter how large the spot of oil, any carpet or woolen stuff can be cleaned by applying buckwheat plentifully and faithfully, brushing it into a dust-pan after a short time, and putting on fresh until the oil has all disappeared.

Every mother knows how difficult it is to clean the baby's finger-nails. By folding some tissue paper into a sharp point, and when using it calling the attention of the baby to something else, this simple task can be easily performed. The paper is so soft that it does not hurt the tender flesh, yet it is sufficiently firm to remove every particle of dirt.

Lard may be made perfectly sweet by boiling a pared potato in it.

After beating an egg thoroughly in a bowl, add a cup of cold water and use enough of this to wet your coffee when making. Keep it in a cool place and so waste no more egg by drying.

Willow furniture should be scrubbed well with salt and water, applied with a nail brush, to clean it. Dry it thoroughly.

Cups and saucers stained with tea may be made bright again by using damp salt.

Placing a piece of zinc on the live coals in a stove or grate is an easy way to clean a sooty chimney.

A large proportion of the "currant jelly" sold to hotel-keepers and bakers is said to be manufactured from gluten and acids, colored to resemble somewhat the genuine article. As it can be bought for about four cents a pound, and "answers the purpose" as well as the more costly genuine jelly, the latter is not in great demand.

Kerosene oil should be kept for use in air-tight closed vessels. A large quantity is best kept in a well-corked can, provided with a faucet an inch or two from the bottom, so that the oil can be drawn off as required without disturbing the sediment which usually collects on the bottom of the vessel. The oil for daily use should be kept in a small can, kept corked at the neck and spout. If either cork be left out for a day or two, the oil will burn dull and [illegible] kerosene is kept in a warm place.

If the eggs you have to use for frosting are not quite as fresh as you could desire, a pinch of salt will make them beat stiffly.—Boston Budget.

NOTICE OF FORFEITURE.

N[illegible], N. M., July 23, 1891.

To John Young and his legal representatives and assigns:

YOU, and each of you are hereby notified that the undersigned co-owner in the Tortolito mining claims, namely the Sacramento Mining Lode, the Greenhorn Lode, the Galena Lode, the Garribaldi Lode and the Correction Lode, situated on the east side of Tortolita Canon in [illegible] Mining District, Lincoln County, Territory of New Mexico, has performed and caused to be performed and expended in labor and improvement upon the said claims during the year ending December 31, 1889, the following sums:

On the Sacramento Lode, Twenty dollars
On the Greenhorn Lode, Twenty dollars
On the Galena Lode, Twenty dollars
On the Garribaldi Lode, twenty five dollars
On the Correction Lode, thirty three and one-third dollars, and during the year ending December 31, 1890, the following sums:
On the Sacramento Lode, twenty dollars
On the Greenhorn Lode, twenty dollars
On the Galena Lode, twenty dollars
On the Garribaldi Lode, twenty five dollars
On the Correction Lode, thirty three and one-third dollars—the same being the proportionate amounts due from you in labor and improvements upon said claims as co-owner as follows: of an undivided one fifth interest in the Sacramento, Greenhorn and Galena Lodes; an undivided one-fourth interest in the Garribaldi Lode and an undivided one-third interest in the Correction Lode, in order to hold the same under the provisions of section No. 2324 of the Revised Statutes of the United States for said years, A. D. 1889 and 1890, and if within ninety days after the full publication of this notice you fail or refuse to contribute your said proportions of said expenditure as co-owner your interest in said claims will become the property of the undersigned as is provided by said section 2324 of the Revised Statutes of the United States.

THOMAS WIXTED
Co-owner

KNIGHT'S
Blood Cure.

A standard household remedy in successful use more than 20 years. A positive cure for Dyspepsia, Scrofula, Nervous Prostration, Constipation and all diseases of the Blood, Stomach and Liver.

A purely botanical compound put up in packages and sent by mail post paid.

One Month's Treatment for $1.00

[illegible] KNIGHT BOTANICAL CO., [illegible]

I can recommend Knight's Blood Cure from personal experience. [illegible]

Captain McCormick, of the Hawk Ankle [illegible] Blood Cure. [illegible]
Captain R. J. McCormick.

New York, Jan. [illegible]

THE ODELL TYPE WRITER

$15.00 will buy the ODELL TYPE WRITER. Warranted to do as good work as any $100 machine.

It combines SIMPLICITY WITH DURABILITY—SPEED, EASE OF OPERATION—wears longer without cost of repairs than any other machine. Has no ink ribbon to bother the operator. It is neat, substantial, nickel-plated, perfect and adapted to all kinds of typewriting. Like a printing press, it produces Sharp, Clean, Legible Manuscripts. Two to ten copies can be made at one writing. Editors, lawyers, ministers, bankers, merchants, manufacturers, business men, etc., cannot make a better investment for $15. Any intelligent person in a week can become a good operator, or a RAPID one in two months.

$1,000 offered any operator who can do better work with a Type Writer than that produced by the ODELL. Reliable Agents and Salesmen Wanted. Special inducements to Dealers. For Pamphlet, giving endorsements, &c., address the

ODELL TYPE WRITER CO.,
The Rookery, Chicago, Ills.
1m6

$20 A Day [illegible]

A VOICE from Ohio. Here is a portrait of Mr. Garrison, of Salem, Ohio. He writes: "Was at work on a farm for $20 a month; I now have an agency for E. C. Allen & Co's albums and publications and often make $20 a day." W. H. GARRISON.

William Kline, Harrisburg, Pa., writes: "I have never known anything to sell like your album. [illegible]"

Shall we start YOU in this business, reader? Write to us and learn all about it for yourself. [illegible]

Address E. C. ALLEN & CO., AUGUSTA, MAINE.

—THE—

INTERNATIONAL TYPEWRITER!

[illegible] Fully warranted. [illegible] Warranted to do [illegible]

[illegible] $100.00.

[illegible] no agent in your town, address [illegible]

THE PARISH MFG. CO.,
Agents Wanted. PARISH, N. Y.

[illegible] STENOGRAPHY and TYPEWRITING. First class facilities and [illegible]. Address, with stamp for return postage, THE PARISH MFG. CO., PARISH, N. Y.

PRINTERS' INK.

A JOURNAL FOR ADVERTISERS.

Is issued on the first and fifteenth days of each month, and is the representative journal—the trade journal of American advertisers. It indicates to the inexperienced advertiser how, when, and where he should advertise; how to write an advertisement; how to display one; what newspapers to use; how much money to expend—in fact, discourses on every point that admits of profitable discussion. Advertising is an art practised by many but understood by few. The conductors of PRINTERS' INK understand it, and their advice is based on an experience of more than twenty-five years in placing advertising contracts for many of the largest and most successful advertisers. A year's subscription costs but One Dollar; sample copies Free. Address:—

GEO. P. ROWELL & CO.,
Newspaper Advertising Bureau,
10 Spruce St., New York.

PISO'S CURE FOR [illegible]

I believe Piso's Cure for Consumption saved my life.—A. H. DOWELL, Editor Enquirer, Edenton, N. C., April 23, 1887.

PISO

The BEST Cough Medicine is PISO'S CURE FOR CONSUMPTION. Children take it without objection. By all druggists. 25c.

[illegible]

Free Reading Matter.

There are various schemes for supplying reading matter at a trifle above actual cost. What would you think if you could get good literature free?

Drop a postal to G. T. Nicholson, G. P. and T. A., A. T. & S. F. R. R. Co., Topeka, Kan., and ask for a copy of "To Mexico by Palace Car." You can also procure free copies of "A Santa Barbara Holiday," "Guide to San Diego Bay Region," "Las Vegas Hot Springs Guide," and folders relating to Texas, Oklahoma and Kansas.

Newspaper Laws.

Dr. Tuckerman editor of the [illegible] Cleveland, has taken some pains to collect and compile the decisions of the U. S. Courts on this subject and gives to the Washington Post, as the result of his investigations, the following, which may be relied upon as correct:

1. Subscribers who do not give express notice to the contrary are considered wishing to renew their subscriptions.

2. If the subscriber orders the discontinuance of his periodical the publisher may continue to send it until all arrearages are paid.

3. If subscribers neglect or refuse to take their periodicals from the office to which they are directed, they are responsible until they have settled their bills and ordered them discontinued.

4. If subscribers move to other places without informing the publisher and the papers are sent to the former address, they are held responsible.

5. The courts have decided that refusing to take periodicals from the office or removing and leaving them uncalled for is prima facie evidence of intentional fraud.

6. If subscribers pay in advance they are bound to give notice at the end of the time if they do not wish to continue taking it, otherwise the publisher is authorized to send it, and the subscriber will be responsible until an express notice, with payment of all arrearages, is sent to the publisher.

The latest postal laws are such that newspaper publishers can arrest any one for fraud who takes a paper and refuses to pay for it. Under this law the man who allows his subscription to run along for some time unpaid and then orders it discontinued, or orders the postmaster to mark it "refused," or have a postal card sent notifying the publisher, leaves himself liable to arrest and fine the same as for theft.

LADIES

[illegible] Send to [illegible]

HENRY N. COPP, Attorney, WASHINGTON, D. C.

[illegible] SETTLER'S GUIDE, 124 pp., price only 25c. (postage stamps).

FREE

EYE [illegible]

[illegible]

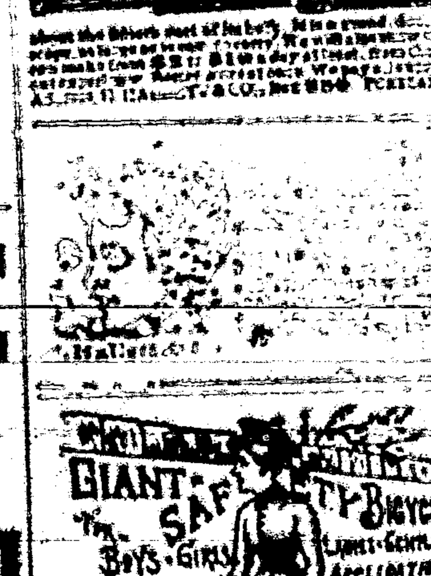

GIANT SAFETY BICYCLES

BOYS · GIRLS

CATALOGUE [illegible] LIGHT · GENTLEMEN APPLICATION. CLEVELAND, OHIO.

H. A. LOZIER & Co.

[illegible]

GREAT AMERICAN MEAT-CUTTER.

[illegible] AMERICAN MFG. CO. [illegible]

Excellent Train service.

The present schedule of train service on A. T. & S. F. R. R. from New Mexico is an excellent one.

A fast express leaves El Paso, Deming and Silver City early each afternoon, making the run to [illegible] on, and from [illegible] to La Junta, by daylight, arriving at Kansas City evening of second day, and Chicago morning of third day after day of departure. This train carries Pullman palace sleepers from El Paso to Kansas City, and Los Angeles to Chicago, with Pullman tourist sleepers Los Angeles to Kansas City, making close connection at La Junta for Pueblo, Colorado Springs and Denver, and at Burton for St. Louis via the 'Frisco Ry.

The train from San Francisco (with palace sleepers to Kansas City and tourist sleepers to Chicago) leaves Albuquerque daily about noon, strikes darkness near Wagon Mound, arriving in Kansas City evening of next day, and in Chicago the following morning. An additional Pullman sleeper is attached at Las Vegas, running through without change to Denver via La Junta and Trinidad.

The Santa Fe Route aims by its fast time, fine equipment and reasonable rates, to merit the patronage of the traveling public.

Inquire of local agent, or write to G. T. Nicholson, G. P. & T. A., Topeka, Kas.

PIANO LAMP FREE

Godey's Lady's Book for December or January will [illegible] Send 15 [illegible] the Best Ladies' Magazine in America. It has [illegible] Literary, Fashion, [illegible] Home Culture, Music, Recipes, etc., are a few of [illegible] treated.

In [illegible] will begin the new powerful and exciting serial by

ADNA H. LIGHTNER,
ENTITLED

Under the Chastening;
—OR—
The Pride of the Whittington's.

Author of "Shadow and Sunshine," "Creola," "A Wayside Violet," etc.

Also, short Stories and Serials, with original [illegible] by OLIVE A. LOGAN, WILSON, ADA MARIE PECK, EMILY READ, MARIAN [illegible] Flowers and their Culture by EVA A. GRAY, [illegible] Fact, for '91 Godey's will give you the best of everything.

$2 A YEAR ALWAYS IN ADVANCE

Beautiful Premiums for Clubs.

TERMS TO CLUBS:
2 Copies.........................$3.50
3 "..............................5.00
4 "..............................7.00

[illegible]

Every Lady Her Own Dressmaker

[illegible]

Address, "GODEY'S" [illegible] Philadelphia, Pa.

In Club with this paper, GODEY'S and the LINCOLN COUNTY LEADER [illegible] per year. [illegible] be sent to the [illegible] of this Paper.

Tutt's Pills

FOR TORPID LIVER.

A torpid liver deranges the whole system, and produces

Sick Headache, Dyspepsia, Costiveness, Rheumatism, Sallow Skin and Piles.

There is no better remedy for these common diseases than Tutt's Liver Pills, as a trial will prove. Price, 25c.

Sold Everywhere.

USE FERRY'S SEEDS

THE BEST.

D. M. FERRY & CO'S Illustrated, Descriptive and Priced

SEED ANNUAL

For 1891 will be mailed FREE [illegible]

D. M. FERRY & CO. DETROIT [illegible]

"Hello! Tom. Glad to see you, old fellow! It's almost ten years since we were married. Sit down; let's have an experience meeting. How's the wife?"

"Oh! she's so-so, same as usual,—always wanting something I can't afford."

"Well, we all want something more than we've got. Don't you?"

"Yes; but I guess 'want' will be my master. I started to keep down expenses; and now Lil says I'm 'mean,' and she's tired of saving and never having anything to show for it. I saw your wife down street, and she looked as happy as a queen!"

"I think she is; and we are economical, too,—have to be. My wife can make a little go further than anyone I ever knew, yet she's always surprising me with some dainty contrivance that adds to the comfort and beauty of our little home, and she's always 'merry as a lark.' When I ask how she manages it, she always laughs and says: 'Oh! that's my secret!' But I think I've discovered her 'secret.' When we married, we both knew we should have to be very careful, but she [illegible] [illegible] the stories keep her in touch with [illegible] what is going on; my wife is always trying some new idea from the household department; she makes all her dresses and those for the children, and she gets all her patterns for nothing, with the Magazine; and we saved Joe when he was so sick with the croup, by doing just as directed in the Sanitarian Department. But I can't tell you half!"

"What wonderful Family Magazine is it?"

"Demorest's Family Magazine, and—"

"What! Why that's what Lil wanted so bad, and I told her it was an extravagance."

"Well, my friend, that's where you made a grand mistake, and one you'd better rectify as soon as you can. I'll take your 'sub.' right here, on my wife's account; she's found to have a china [illegible] in time for one [illegible] My gold watch was the premium I got for getting up a club. Here's a copy, with the new Premium List for clubs, —the biggest thing out! If you don't see in it what you want, you've only to write to the publisher and tell him what you want, whether it is a tack hammer or a new carriage, and he will make special terms for you, either for a club, or for part cash. Better subscribe right off and surprise Mrs. Tom. Only $2.00 a year—will save fifty times that in a few months. Or send 10 cents direct to the publisher, W. Jennings Demorest, 15 East 14th Street, New York, for a specimen copy containing the Premium List."

DEMOREST'S
—AND THE—
LINCOLN COUNTY LEADER
$3.50 a Year.

FREE [illegible] FREE.

[illegible] Solid Gold Watch [illegible] Worth $100.00. Best $85 watch in the world. Perfect timekeeper. Warranted heavy, solid gold hunting cases. Both ladies' and gents' sizes, with works and cases of equal value. ONE PERSON in each locality can secure one free, together with our large and valuable line of Household Samples. These samples, as well as the watch, are free. All the work you need do is to show what we send you to those who call—your friends and neighbors and those about you—that always results in valuable trade for us, which holds for years when once started, and thus we are repaid. We pay all express, freight, etc. After you know all, if you would like to go to work for us, you can earn from $20 to $60 per week and upwards. Address, Stinson & Co., Box 812, Portland, Maine.

I CURE FITS!

When I say CURE I do not mean merely to stop them for a time, and then have them return again. I MEAN A RADICAL CURE. I have made the disease of

FITS, EPILEPSY or FALLING SICKNESS,

A life-long study. I WARRANT my remedy to CURE the worst cases. Because others have failed is no reason for not now receiving a cure. Send at once for a treatise and a FREE BOTTLE of my INFALLIBLE REMEDY. Give Express and Post Office. It costs you nothing for a trial, and it will cure you. Address

H. G. ROOT, M.C., 183 PEARL ST., NEW YORK

Judge's [illegible] FUN [illegible]

THE BELL ODOMETER!

Accurate, Neat, Reliable and Indispensable to all who drive.

The Odometer is designed to register accurately, and automatically distance traveled by buggies and other wheeled vehicles. Attached to the axle, as is operated by a steel pin driven into the hub, as shown in the engraving. Price, complete, with full instructions, record cards, etc., [illegible] prepaid. Address Monarch Mfg. [illegible] Third Avenue, CHICAGO, ILL.

FOR MEN ONLY!

[illegible] BUFFALO, N. Y.

STEPHEN'S COLLEGE

[illegible] YOUNG LADIES. [illegible]

MEMORY

[illegible]

LANDS—MINES

ANSWER TO INQUIRIES, FREE.

[illegible]

HENRY N. COPP, Attorney, WASHINGTON, D. C.

[illegible]

WHAT

SCOTT'S EMULSION CURES

CONSUMPTION
SCROFULA
BRONCHITIS
COUGHS
COLDS
Wasting Diseases

Wonderful Flesh Producer.

Many have gained one pound per day by its use.

Scott's Emulsion is not a secret remedy. It contains the stimulating properties of the Hypophosphites and pure Norwegian Cod Liver Oil, the potency of both being largely increased. It is used by Physicians all over the world.

PALATABLE AS MILK.

Sold by all Druggists.

SCOTT & BOWNE, Chemists, N. Y.

SEVEN SEVENTEEN SEVENTY

To cure Biliousness, Sick Headache, Constipation, Malaria, Liver Complaints, take the safe and certain remedy,

SMITH'S

BILE BEANS

Use the SMALL Size (40 little Beans to the bottle). THEY ARE THE MOST CONVENIENT. Suitable for all Ages. Price of either size, 25c. per Bottle.

KISSING at 7-17-70 [illegible]

J. F. SMITH & CO. Makers of "BILE BEANS," ST. LOUIS MO.

Dobbins' Electric Soap

THE BEST FAMILY SOAP IN THE WORLD.

It is Strictly Pure. Uniform in Quality.

THE original formula for which we paid $50,000 twenty years ago has never been modified or changed in the slightest. This soap is identical in quality to-day with that made twenty years ago.

IT contains nothing that can injure the finest fabric. It brightens colors and bleaches whites.

IT washes flannels and blankets as no other soap in the world does—without shrinking—leaving them soft and white and like new.

READ THIS TWICE

THERE is a great saving of time, of labor, of soap, of fuel, and of the fabric, where Dobbins' Electric Soap is used according to directions.

ONE trial will demonstrate its great merit. It will pay you to try it.

LIKE all best things, it is extensively imitated [illegible]

Beware of Imitations.

INSIST upon Dobbins' Electric. Don't take Magnetic, Electro Magic, Philadelphia Electric, or any other fraud, simply because it is cheap. They will ruin clothes, and are dear at any price. Ask for

DOBBINS' ELECTRIC

and take no other. Nearly every grocer from Maine to Mexico keeps it in stock. If yours hasn't it, he will order from his nearest wholesale grocer.

READ carefully the inside wrapper around each bar, and be careful to follow directions on each outside wrapper. You cannot afford to wait longer before trying for yourself this old, reliable, and truly wonderful

Dobbins' Electric Soap.

BEWARE OF [illegible]

SMOKE TANSILL'S PUNCH 5¢ CIGAR

[illegible]

Lincoln Co. Leader

WHITE OAKS, N. M.

Devoted to

NEWS,

POLITICS,

RELIGION,

TEMPERANCE,

INTEMPERANCE,

MINES and MINING

LIVE STOCK INTERESTS,

AGRICULTURE,

SENSE, NONSENCE,

in fact EVERYTHIN

of interest, good or bad, will be discussed or cussed in these columns.

Wm Caffrey — Engineer

The Alliance

BETWEEN THE

Kansas City Journal

AND HIGH PRICES

[illegible]

The Daily & Sunday Journal

BY MAIL

$7.50 per Year

The Journal will retain all those features which have given it the confidence and support of its patrons. Its enterprise will be in direction of giving its readers the fullest quota of reliable news and to the prudent discussion of current topics.

It will not yield to wild sensationalism for ephemeral applause nor make its columns the repository of the cheap literature of patent plates to save expense.

It will publish the reports of both the Associated press and the United press, supplemented by its magnificent special news service covering the entire country.

THE SUBSCRIPTION PRICE,

BY MAIL—IN ADVANCE—POSTAGE PREPAID, IS

Daily edition, one year	$8 00
Daily edition, six months	3 60
Daily and Sunday, one year	7 50
Daily and Sunday, six months	3 75
Sunday edition, one year	1 50

New dealers and circulators of periodicals if not already furnished our wholesale rate to the trade will please notify us at once that we may remedy the oversight.

The Journal is the only straight Republican paper published in Kansas City and will be the same as in the past maintain its principles at the same time will publish the political news of the day and the position of all parties on public questions without bias.

Weekly Journal and Agriculturist

[illegible] all Western weekly [illegible] per year only $1. [illegible] through this office for reduced [illegible]

TERMS OF SUB'N

One year	$2 00
Six months	1,00
Three months	50

Subscriptions invariably in advance. Single copies 5 cents. Specimen copies

ARRIVAL AND DEPARTURE OF MAILS.

EASTERN MAIL.

Arrives daily at .... 8 a m
Departs .... 1 p m

FORT STANTON MAIL

Arrives daily at .... 5:00 p m
Departs .... 7 a m

RED CLOUD MAIL

Arrives from Red Cloud, Thursdays ...2 p m
Leave White Oaks, Mondays ....10 a m

All mails close 30 minutes before departure. Registered letters and packages should be presented one hour before departure of mails.

Office open on Sundays from 8 to 9 a m and 4 to 5 p m.

ELLA G. TIMONEY, P. M.

COUNTY DIRECTORY.

Probate Judge .... Chonin
Probate Clerk .... Geo. Sena
Sheriff .... D. W. Roberts
Assessor .... Geo. Curry

County Commissioners,
Paul Mayer, Romaro Lujan, J. F. Hinkle
County School Superintendent,
T. B. McCourt
Precinct No. 8, Directory.
Justice of the Peace .... S. M. Parker
Constable .... J. P. C. Langston

OFFICIAL DIRECTORY.

FEDERAL

Delegate to Congress .... Antonio Joseph
Governor .... L. Bradford Prince
Secretary .... B. M. Thomas
Chief Justice .... James O'Brien
Associate Justice, 1st. Dist. .... Edw. P. Seeds
2nd Dist. .... W. D. Lee
3rd .... J. R. McFie
4th Dist. .... Jas. O'Brien
5th Dist. .... A. A. Freeman
Surveyor General .... E. F. Hobart
U. S. Marshal .... Trinidad Romero
U. S. D. [illegible] Attorney .... E. A. Fiske
Collector Int. Rev .... L. A. Hughes

Registers Land Office.

Las Cruces .... [illegible]
Sant Fe .... A. L. Morrison
Roswell .... W. S. Cobean

TERRITORIAL.

Att'y General .... E. [illegible] Bartlett
[illegible] .... W. [illegible] Fletcher
Treasurer .... [illegible]
Auditor .... [illegible]

A Great Premium Offer!

A SET OF THE

WORKS OF CHARLES DICKENS,

In Twelve Large Volumes,

Which we Offer with a Year's Subscription to this Paper for a Trifle More than Our Regular Subscription Price.

Wishing to largely increase the circulation of this paper during the next six months, we have made arrangements with a New York publishing house whereby we are enabled to offer as a premium to our subscribers a Set of the Works of Charles Dickens, in Twelve Large and Handsome Volumes, with a year's subscription to this paper, for a trifle more than our regular subscription price. Our great offer to subscribers [illegible] heretofore made. Charles Dickens was the greatest novelist who ever lived. No author before or since his time has won the fame that he achieved, and his works are even more popular to-day than during his lifetime. They abound in wit, humor, pathos, masterly delineation of character, vivid descriptions of places and incidents, thrilling and skillfully wrought plots. Each book is intensely interesting. No home should be without a set of these great and remarkable works. Not to have read them is to be far behind the age in which we live. The set of Dickens' works which we offer as a premium to our subscribers is handsomely printed from entirely new plates, with new type. The twelve volumes contain the following world-famous works, each one of which is published complete, unchanged, and absolutely unabridged:

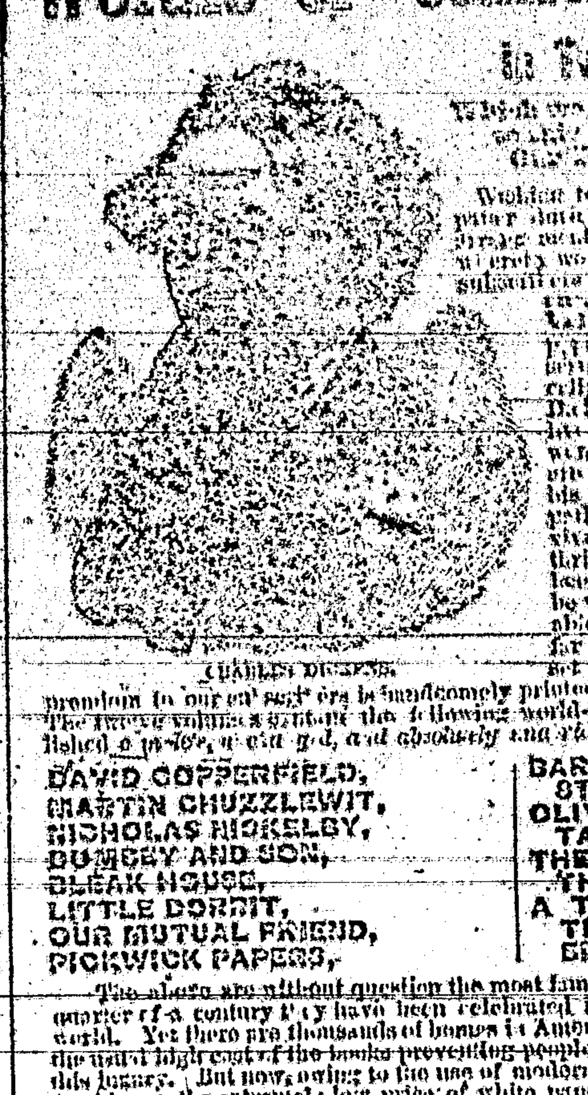

CHARLES DICKENS.

DAVID COPPERFIELD,
MARTIN CHUZZLEWIT,
NICHOLAS NICKLEBY,
DOMBEY AND SON,
BLEAK HOUSE,
LITTLE DORRIT,
OUR MUTUAL FRIEND,
PICKWICK PAPERS,
BARNABY RUDGE AND CHRISTMAS STORIES,
OLIVER TWIST AND GREAT EXPECTATIONS,
THE OLD CURIOSITY SHOP AND THE UNCOMMERCIAL TRAVELER,
A TALE OF TWO CITIES, HARD TIMES AND THE MYSTERY OF EDWIN DROOD.

The above are without question the most famous novels that were ever written. For a quarter of a century they have been celebrated in every nook and corner of the civilized world. Yet there are thousands of homes in America not yet supplied with a set of Dickens, the usual high cost of the books preventing people in moderate circumstances from enjoying this luxury. But now, owing to the use of modern improved printing, folding and stitching machinery, the extremely low price of white paper, and the great competition in the book trade, we are enabled to offer to our subscribers and readers a set of Dickens' works at a price which all can afford to pay. Every home in the land may now be supplied with a set of the great author's works.

Lincoln County Leader, one year and full set of Dickens for $[illegible]

OUR PREMIUMS

THIS PAPER

WITH

THE SAN FRANCISCO

WEEKLY CALL

Price, $1.25 per Year,

OR

THE SAN FRANCISCO

MORNING CALL

Price, $6.00 per Year,

AS PREMIUMS FOR

1889.

The San Francisco Weekly Call is a handsome eight-page paper. It is issued every Thursday, and contains all of the important news of the week, gleaned from every quarter of the globe, complete up to date of publication. It contains interesting special correspondence from all of the principal cities of the world and a vast amount of the best selected and original general literature. It furnishes the latest and most reliable financial news and market quotations, and gives special attention to horticultural and agricultural news, and is in every respect a first-class family paper, appealing to the interest of every member of the household.

THE MORNING CALL.

(SEVEN ISSUES A WEEK)

Is a live metropolitan daily. It has the LARGEST CIRCULATION and is recognized as being the LEADING NEWSPAPER of the Pacific Coast. Either of the above papers we will send postpaid as a premium on receipt of the following subscription prices for the combination:

The Leader and Daily Call, (7 issues a week,) $5 a year. The Weekly Call and Leader $2.50.

[illegible]ongest Line [illegible]

[illegible]

WORLD

Under one management.

A. T. & S. F.

An eminent example of American Enterprise, Energy and Perseverance.

In the hands of young men this great system has been so carefully managed that it has earned a reputation second to none for convenience, safety and the luxuries of travel. It is fast becoming the popular route for transcontinental travel, in connection with the Southern Pacific railroad.

It has opened up an almost unlimited field for pioneer enterprise in the far West. No other railroad can carry a man, who is seeking his fortune, to golden opportunities such as are open along a thousand miles of this great system.

Special freight rates are given to miners and immigrants.

For all the information you desire write to

W. F. WHITE,
General Passenger Agent,
Topeka, Kansas

[illegible] MALCOLM, Eastern [illegible] Broadway, New York

If you want address cards, visiting cards, or any kind of business cards, envelopes, neatly printed letter heads, statements, in lots any kind of blanks, call on us we'll do it. Job work done neatly quickly, and in a manner to suit all. Do you want posters, dodgers, handbills, programs, and in fact, anything that can be done with type and ink, if you call on we will do it for you [illegible]

WE PRINT

Bills,
Cards
Blanks
Tickets,
Posters,
Receipts,
Programs,
Envelopes,
Bill Heads
Pamphlets,
Statements
Note Heads,
Letter Heads,
Visiting Cards,
Funeral Notes,
Wedding Invitations,
And everything else commonly done in a printing office. Call and see our samples and learn our prices.

JOB PRINTING
DONE AT
THE LEADER OFFICE.

PISO'S REMEDY FOR CATARRH. Best, Easiest to use. Cheapest. Relief is immediate. A cure is certain. For Cold in the Head it has no equal.

CATARRH

It is an Ointment, of which a small particle is applied to the nostrils. Price, 50c. Sold by druggists or sent by mail. Address, [illegible]

THE "ENGER" BUGGY

Ask your Dealer for it. Insist on Having it.

Neatest in Design. Best in Finish.

Fully Guaranteed. All Dealers have them.

PRICES QUOTED ON APPLICATION.

GEORGE ENGER & CO., CINCINNATI, OHIO

SEYMOUR'S SHEARS AND SCISSORS

THEY CUT THE EASIEST. STAY SHARP. IF NOT KEPT BY STORES SEND TO US FOR PRICE LIST AND SHEARS BY MAIL. INSIST ON YOUR STOREKEEPER GETTING THEM FOR YOU.

SEYMOUR CUTLERY CO., Box 210, HOLYOKE, MASS.

WOVEN WIRE FENCING

WIRE ROPE SELVAGE.

ACKNOWLEDGED THE BEST [illegible]

If You Have

CONSUMPTION, BRONCHITIS, SCROFULA, COUGH OR COLD, Throat Affection, Wasting of Flesh

[illegible]

SCOTT'S EMULSION

OF

PURE COD LIVER OIL

With Hypophosphites.

PALATABLE AS MILK.

Ask for Scott's Emulsion, and let no explanation or solicitation induce you to accept a substitute.

Sold by all Druggists.

SCOTT & BOWNE, Chemists, N.Y.

Mme. DEMOREST'S

RELIABLE PATTERNS

Are the only ones that will give a perfect fitting garment.

MME. DEMOREST'S

System of Dress Cutting.

Chart and Book of full directions, enabling any one to Cut and Fit perfectly.

Price, $2.00. Sent by mail, post paid, on receipt of price.

MME. DEMOREST'S

PORTFOLIO OF FASHIONS AND WHAT TO WEAR.

[illegible]

THE CELEBRATED SMITH & WESSON REVOLVERS

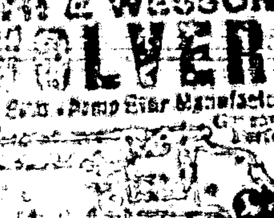

[illegible]

SMITH & WESSON, [illegible] MASS.

Demorest Sewing Machine.

THIS STYLE ONLY

$19.50

Nearly 50,000 sold and giving perfect satisfaction.

Don't pay other companies $40.00 profit on a machine NOT SO GOOD AS THE DEMOREST, but buy direct of the manufacturers. Sent C. O. D.

Write for Circulars.

DEMOREST FASHION and SEWING MACHINE CO.,

[illegible] East 14th Street, New York City

SCIENTIFIC AMERICAN

ESTABLISHED 1845

[illegible]

ARCHITECTS & BUILDERS

Edition of Scientific American.

[illegible]

PATENTS may be secured by applying to MUNN & Co., who have had over [illegible] years' experience and have made over [illegible] applications for American and Foreign patents. Send for Handbook. Correspondence strictly confidential.

TRADE MARKS.

[illegible]

Address MUNN & Co., Patent Solicitors, [illegible] BROADWAY, N. Y.

THE MILLER ORGAN

IS THE FINEST AND BEST

Elegant in Design. [illegible] in Construction.

It stands at the head of all good organs. Those who desire to have the best organ should acquaint themselves with the merits of our instruments. Don't take our word for what we say, but see and test our instruments. If no dealer sells our organs in your locality, write to the factory.

BUY NO OTHER.

Address MILLER ORGAN CO.,

Catalogues, &c., free. LEBANON, Pa.

MUNN & CO. PATENTS

After Forty years' experience in the preparation of more than One Hundred Thousand applications for patents in the United States and Foreign countries, the publishers of the Scientific American continue to act as solicitors for patents, caveats, trade-marks, copyrights, etc., for the United States, and to obtain patents in Canada, England, France, Germany, and all other countries. Their experience is unequaled, and their facilities are unsurpassed.

[illegible]

R. W. Tansill & Co. [illegible]

TANSILL'S PUNCH 5¢

Send for [illegible] Page Illustrated Catalogue.

EVERY VARIETY OF AMMUNITION

GUNS FOR ALL KINDS OF GAME

WINCHESTER REPEATING ARMS CO., New Haven, Conn.

THE BEST SEEDS are those put up by D. M. FERRY & CO.

[illegible]

SEED ANNUAL

[illegible]

D. M. FERRY & CO. [illegible]

HOW'S YOUR FENCE?

We have the CHEAPEST and Best WOVEN WIRE FENCING Wire Rope Selvage.

McMULLEN'S FARM FENCING

[illegible]

MONEY [illegible]

GOLD [illegible]

THE LITTLE GIANT

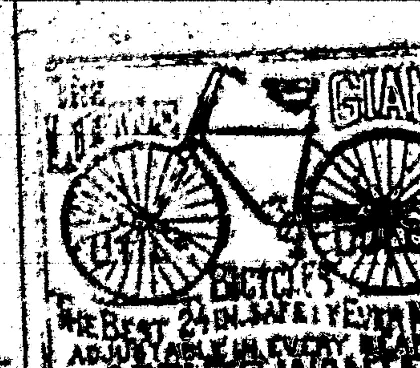

BICYCLES

[illegible] AGENTS WANTED [illegible]

LOZIER & YOST BICYCLE MFG. CO. TOLEDO, OHIO.

Lincoln County Leader.

Saturday, September 5, 1891.

SOCIETIES.

K. of P.—Baxter Lodge No. 9, Knights of Pythias, meet every Thursday night, at 8 o'clock. Visiting Knights are cordially invited to attend.
J. P. C. Langston, C. C.
Jas. H. Wiseman, K. of R. & S.

I. O. O. F.—White Oaks Lodge No. 40, meets every Saturday night, at Castle Hall, at 8 o'clock. Visiting brothers cordially invited.
J. A. Woodland, C. T.
James H. Parker, Sec.

G. A. R.—Kearney Post, No. 10, meets on the last Monday night of each month, at Odd Fellows Hall. J. P. C. Langston, P. C.
J. C. Klepinger, Adjt.

White Oaks Congregational Church
Lord's Day Services—Morning, 11 o'c. Evening—7:30 o'clock.
Sunday School—9:45 a. m.
Weekly Bible reading, Wednesday Eve. at 7:30 o'clock—Seats free. All are welcome.
N. W. Lane, Pastor.

Directory of the Methodist Church
Preaching each Sunday in the month except the 2nd., at 11 a. m. and at 7 p. m. Sunday School every Sunday at 3 p. m., and Prayer Meeting every Thursday evening at 7 p. m.
W. T. Brun, Pastor in charge.
A. Potter P. E.

LOCAL ROUNDUPS.

Lucksometimes makes a name,
But printers' ink so black and solemn
Will give a man peculiar fame,
When put in this peculiar column.

Wred has gone East to buy his fall stock of goods.

The public school will open on Monday, Miss McGrew, teacher.

Ernst Langston has returned home from his Eastern pilgrimage.

The smiling, not to say good looking countenance of W. McHoyle, again illumes our streets.

Mrs. McCourt and her daughters, Jennie and Margie, have gone to Las Vegas, where the girls will go to school.

Never was Lincoln County so well and accurately written up as it is now being done by Mr. Ross of the Las Vegas Optic.

The elect firm of Goodman, Ziegler & Co., are already preparing their store for the reception of a mammoth stock of fall goods.

The White Oaks Republican League met on last Wednesday night and appointed the following named gentlemen as delegates to the Territorial Convention to be held at Albuquerque on the 17th. inst., viz:

T. W. Heman, Ed. Uebrick, E. McB. Timoney, Jos. Grieshocker, Jos. L. Church.

The World Enriched.

The facilities of the present day for the production of everything that will conduce to the material welfare and comfort of mankind are almost unlimited and when Syrup of Figs was first produced the world was enriched with the only perfect laxative known, as it is the only remedy which is truly pleasing and refreshing to the taste and prompt and effectual to cleanse the system gently in the Spring time or, in fact, at any time and the better it is known the more popular it becomes.

Rev. Bunee, who has been absent some two weeks attending the Conference of the M. E. Church, South, returned this week having been remitted back to us for another year. He informs us that White Oaks is now a complete diocese and that hereafter services will be held in the chapel every Sabbath. Rev. Thomas, formerly pastor here, has been relegated to his late charge, San Marcial.

At a public meeting of the citizens of White Oaks, held Sept. 1, 1891, the following resolution was unanimously adopted:

Resolved—That Prof. J. C. Carrera be and he hereby is requested to act as a delegate and representative from White Oaks at the El Paso R. R. Convention to be held Sept. 21, 1891.

Thos. W. Heman, Chm.
J. Y. Hewitt, Sec.

LIST OF LETTERS

uncalled for and remaining in the White Oaks Post Office one month Sept. 1, 1891:

Alexander, Frank T
Cornelius, A. B.
Gudgell, Millie
Grogo, Andelita
Gietz, Peny
Head, Bessie
McDonald, A. C.
Morgan, L. H.
Perrin, W. L.
Romero, Blas
Romero, Jesus M.
Spencer, Mrs.
Lucan, Rafel
Taylor, George

Persons calling for any of the above letters will please say "advertised."

Ella G. Timoney, P. M.

Last Monday evening's Las Vegas Optic contained the following: "Wm. C. McDonald and Mrs. Frances J. McCourt, both of White Oaks, N. M., were united in marriage this morning, at 9 o'clock, at the home of Rev A. A. Layton, pastor of the First Baptist church who pronounced the ceremony. Mr. McDonald is one of New Mexico's leading business men, while Mrs. McCourt was one of the Territory's handsomest and most accomplished young widows. Mr. McDonald and bride left for Clayton and the East on the morning train.

A well organized effort is now being made to organize a new Academy Association.

The law passed in the house of commons prohibiting the employment of children under 11 years affects 200,000 little workers.

The population of the State of Nevada is 45,761, a decrease of 16,505, or 26.51 per cent since 1880 when the State had a population of 62,266. In every county but two decreases are shown, owing, no doubt, to the decadence of mining interests.

PROPOSALS FOR FUEL FORAGE AND STRAW.—Headquarters Department of Arizona, Office of the Chief Quartermaster, Los Angeles, California, September 1, 1891. Sealed Proposals will be received at this office, and at the offices of the Quartermasters at each of the posts below named, until 11 o'clock a. m., on Tuesday, October 1, 1891, and then opened immediately thereafter, for a year's supply of fuel, forage and straw at military stations in the Department of Arizona as follows: Forts Apache, Bowie, Grant, Huachuca and Thomas, and San Carlos and Whipple Barracks, A. T., Los Angeles and San Diego Barracks, Cal., and Forts Bayard, Wingate, and Stanton, N. M., and Fort Marcy and Straw at Albuquerque, N. M. Preference given to articles of domestic production and manufacture, conditions of price and quality being equal, and such preference given to articles of American production and manufacture produced on the Pacific Coast to the extent of the consumption required by the public service there. Proposals for either class of the articles named, or for quantities less than the whole required, or for delivery of the supplies at points other than those above named will be entertained. Specifications, general instructions to bidders and blank forms of proposals will be furnished on application to the Quartermasters at any of the stations named above. A. S. KIMBALL, Quartermaster, U. S. Army, Chief Quartermaster.

NOTICE.

Erastus W. Parker, vs. John T. Reid. } In the District Court County of Lincoln.

The said defendant, John T. Reid, is hereby notified that a suit in assumpsit by attachment has been commenced against him in the District Court for the County of Lincoln, Territory of New Mexico, by said plaintiff, Erastus W. Parker; damages claimed $79 75, on account of a promissory note and on open account and that his property has been attached thereby, and that unless he enters his appearance in the said suit on or before the first day of the next October term of the said court, commencing on the 12th day of October, 1891, judgment by default therein will be rendered against him and his property sold to satisfy the same.

J. W. Garner, Clerk
By E. E. Freeman, D. C. C.
John Y. Hewitt, Atty for Plff.

NOTICE.

ALL Orders for wagon hauling of any description will be promptly filled at reasonable rates by the undersigned. Orders may be left at Ridgeway's store or at my residence. Water, in any quantity will be delivered at any place.
WM. M. LANE.
April 25, 1891

LIGHTBODY & JAMES

Partnership Dissolved.

CLOSING OUT SALE.

$43,000 Stock of Goods

Must and will be Sold at Cost.

212 & 214 El Paso St., El Paso, Texas.

Geo. Parker, Trustee.

PORTABLE SODA

FOUNTAINS

$35 to $80. Complete Ready For Use.

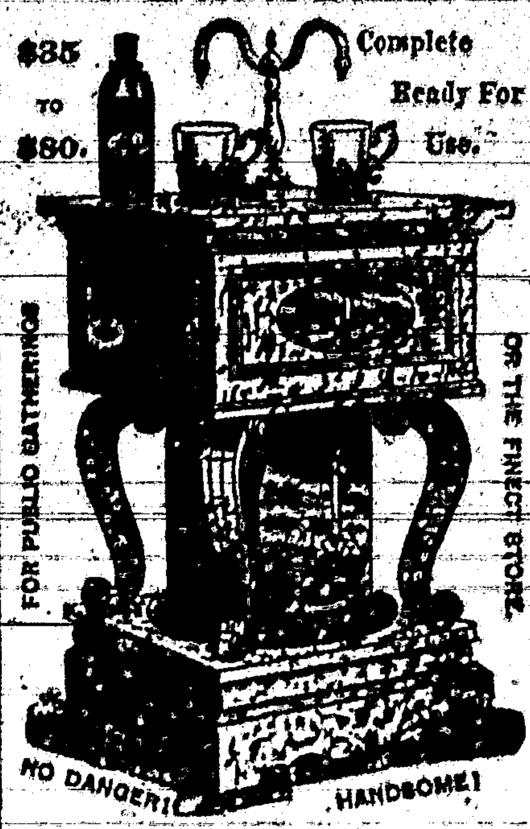

Over 28 Years in Use all Over the World.

No generators or extras. Operated by a child. Will stand by any $4000 Gas Fountain and sell five glasses to its one.

CHAPMAN & CO.,
MADISON, ... INDIANA.

E. E. BURLINGAME'S
ASSAY OFFICE AND CHEMICAL LABORATORY
Established in Colorado, 1866. Samples by mail or express will receive prompt and careful attention.
Gold & Silver Bullion Refined, Melted and Assayed, or Purchased.
Address, 1736 & 1738 Lawrence St., Denver, Colo.

Address, New Home Sewing Machine Co., 725 Market St., San Francisco, California.

$300 Reward for Ore Thieves.

The common experience of this camp shows that much is lost by the mine operators by the stealing of gold in specimens, if not in amalgam and bullion. Therefore, the "Old Abe" Company offers a standing reward of Three Hundred Dollars for the arrest and conviction, or for information leading to the arrest and conviction of any person guilty of stealing any of the property of the Old Abe Co., even the smallest specimen of ore. The rule of this company is to mill all specimens. Therefore none of the ore from this mine can be honestly held as specimens. And as the receiver, with guilty knowledge, is as guilty in law as the thief, this offer applies to the holder of Old Abe specimens.

Old Abe Co.
J. Y. Hewitt,
Wm. Watson,
H. B. Fergusson.

Old Soldiers Take Notice.

I have received a large supply of Pension blanks and will make out your applications free of charge, and forward them to Col. S. P. Hardige, of Washington, D. C., a thoroughly competent Pension Attorney who will see that your claim is properly cared for.

E. McB. Timoney,
Attorney at Law,
White Oaks, N. M.

Mrs. Ella G. Timoney,

POST OFFICE BUILDING.

WHITE OAKS, N. M.

—Dealer in—

Fine Stationary,
Books,
Fancy Notions,
Pipes,
Cigar Holders,
Canes, &c., &c., &c.

Good Cigars from a nickle apiece up to two for a quarter.

By ordering through me I can secure you a first-class Watch, a Clock, or any article of Jewelry, at Eastern prices.

Subscriptions taken for any Book, Magazine or Newspaper published in the U. S. or British Dominions.

ACORN STOVES NEVER FAIL

They are the best value for the money ever offered, and have always been so regarded FOR THE PAST 60 YEARS. Quick workers, economical in the use of fuel, always reliable. If you want a perfect Stove buy an ACORN.

OVER A MILLION IN USE.
SOLD BY
by Hardware Dealers Everywhere.

ALEX. STEWART,

TINNER.

All kinds of new work and repairing done. Eve-troughing and tubing a specialty.

Headquarters at Pearman's hardware store.

Has Made Millionaires of Mining Men.

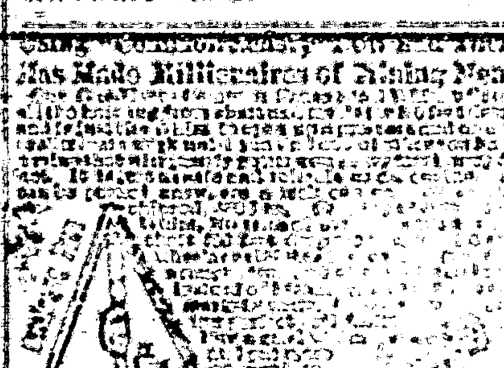

PHOTO-ENGRAVING.

New York City.

KNIGHT'S

Blood Cure.

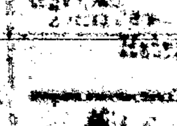

LARRET BOTANICAL CO., MT. VERNON, N. Y.

John A. Brown. Ed. Uebrick.

Brown & Uebrick,

Staple & Fancy Grocers, White Oaks, N. M.

CALL AT THE

LITTLE CASSINO,

—FOR—

Fine Imported and Native

Wines, Liquors and Cigars.

GUS. SCHINZING, PROP.

Goodman, Ziegler & Co.

DRY GOODS, HATS, CAPS, BOOTS & SHOES, DRESS GOODS CARPETS, CLOTHING, &c.

Our Spring and Summer stock is complete in all branches, and we invite an inspection of our goods. We are agents for the finest tailoring establishment in the East, and guarantee a perfect fit from our measurement. Our

READY MADE CLOTHING

is as fine as can be found anywhere, and the prices are very low.—Give us a call and you will come again without invitation.

Southwestern Hotel.

WHITE OAKS AVENUE & PLACER ST.

Jno. A. Brothers, Proprietor.

Comfortable rooms, good beds, and the table supplied with the best the market affords

YOU WANT

a San Francisco paper and of course you want a good one. The WEEKLY EXAMINER fills the want completely, for it is the best. It gives you every week not only all the news, but the best literary and miscellaneous matter published on the Am[illegible] is its specialty; being the best. It [illegible] particularly—and offers not only to y[illegible] one or more attractive premium[illegible]

In the first place, it gi[illegible] nificent etchings [illegible] his address, post[illegible]

"Th[illegible]
"Th[illegible]
Each of th[illegible] showing every[illegible] chased for $10[illegible]
"Won[illegible]
"Christ[illegible]
Each of[illegible] for framing,[illegible]
Each sub[illegible] him in a tube[illegible]
In the[illegible] aggregate[illegible] 50,000 sub[illegible] are 100,00[illegible] each and[illegible] cents to $[illegible] who have[illegible] The EXA[illegible] Fargo &[illegible] assure yo[illegible] are distri[illegible] where he[illegible]
Of c[illegible] well as n[illegible] The pric[illegible] ing the[illegible] miums,[illegible] ment, w[illegible]
Th[illegible] is $2.5[illegible] the mo[illegible] premi[illegible] the N[illegible] pictu[illegible]

THE R[illegible]
OF THE FOLL[illegible]
CANNOT[illegible]
[redacted]
OF TH[illegible]
Southwest[illegible]

BOSTON
UNSURPASSED FOR TONE, TOUCH AND FINISH.
LARGEST ... PIANO FACTORIES ... WORLD.
NEW ENGLAND PIANO CO.