Lincoln County Leader.

Devoted to the Best Interests of Lincoln County and the Development of Its Resources.

VOLUME 9. WHITE OAKS, LINCOLN COUNTY, N. M., SATURDAY, SEPT. 19, 1891. NUMBER 5

PROFESSIONAL CARDS

THIS PAPER [illegible] NEW YORK

ADVERTISERS or others who wish to examine this paper, or obtain estimates on advertising space when in Chicago, will find it on file at 45 to 49 Randolph St., the Advertising Agency of LORD & THOMAS.

John Y. Hewitt.
ATTORNEY AT LAW.
WHITE OAKS.......LINCOLN COUNTY
NEW MEXICO

GEO. B. BARBER,
—ATTORNEY AT LAW—
Lincoln..................N. M
Will practice in all the Courts of the Territory and in the U. S. Land Offices.

E. McB. TIMONEY.
Late Register U. S. Land Office, Boise City, Idaho.)
ATTORNEY AT LAW.
Office—White Oaks Avenue,
WHITE OAKS..............N. M

B. J. M. A. JEWETT [...]

ION
OCUMENT
OVED
TION
AL
rofilm

[...] BRASON [...]

SAN ANTONIO HOTEL.
SAN ANTONIO..............N. M
MRS. Wm. DUFFET, Prop.
Good Table—Clean Beds—Moderate rates
[illegible] for Lincoln County [illegible]

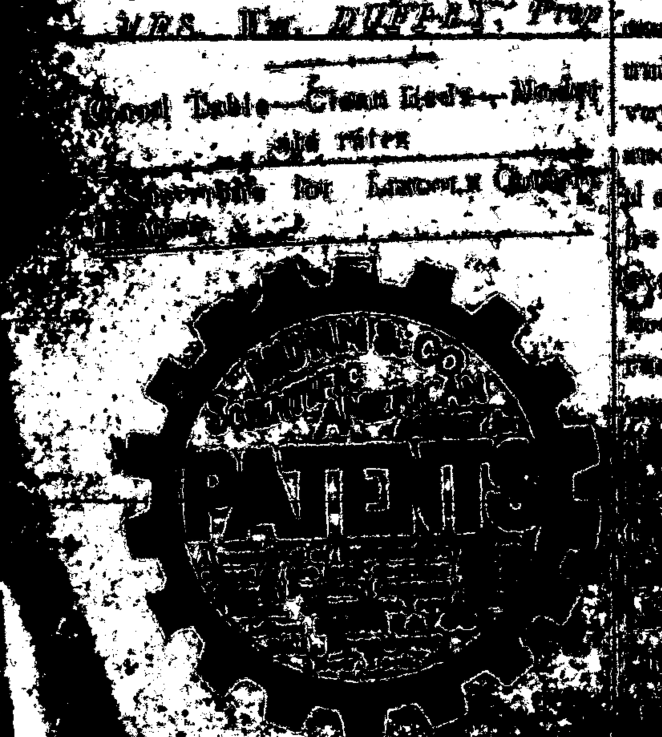

Lincoln County Leader.

PUBLISHED EVERY SATURDAY, $2 PER YEAR

Saturday, September 19, 1891

Wm. Farley, Editor & Proprietor

Entered at the Post Office at White Oaks, N. M. as second class matter.

THE CHICAGO WEEKLY NEWS and LINCOLN CO. LEADER, 1 year $2.75.

LABOR-SAVING MACHINERY.

Among the great inventions of the present era we suppose it is safe to rank the invention of the spinning jenny, by Arkwright, as one of the most important in all it's bearings upon the affairs of mankind. When this invention was first brought into public notice it caused deep and wide spread excitement among all classes of laboring people in England, and for a time the mob spirit ran high, a[...] spinners armed [...]r, those people [...]hat the new ma[...] far in the direc[...]bor in the manu[...] fabrics as to se[...]r their livelihood [...]t's invention, has [...]y it would be im[...]ll what the conse[...]pe in derangement [...]e affairs if this inven[...] be suddenly driven [...] and the world be [...] to the old system of [...] hand.

* * *

[...]overy and application [...] a motive power was [...] next great steps made [...] of saving human labor [...] the motive power was [...]d to the propulsion of [...], marine crafts, rail[...], all the affairs of the [...] been completely [...]y it. When Robert [...]de his first attempt to [...]e that steam could be [...]y used in navigating [...]ft, people gathered a[...] Hudson River, New York [...] first trial was made and [...] hooted at the whole ex[...] nothing more than a wild scheme; but Fulton's [...]ed, and they live to-day. [...]ill live while civiliza[...] It is not a great many [...] that flat and keel boats [...]tirely used in carrying [...]merce of the Ohio and [...] rivers. The flat boats [...]uilt square in the very cheapest manner possible, would have long sweeping oars and be manned with a steersman and six or eight oarsmen, according to circumstances. They were run all [...] down stream and were uniformly sold at the end of their voyage for what they would bring and the value of the lumber in [...] determined the price. The keel boats were built much more [...]pensively with a well turned keel. These would be loaded and run down stream to reach the same market as the flat boats were, but the common practice was to put a [...] of these boats for the re[...] trip, and large numbers of [...] to the boats [...] brought [illegible] and a number of stout men would man this line along one of the shores of the river, and day after day, with stubborn patience, pull the boat along the edge of the river after the manner of canal boat navigation.

But we cannot do justice to this subject in a single article and will continue it's consideration next week.

DEATH OF COL. WYNKOOP.

On Friday night of last week, Col. Ed. Wynkoop passed into a dreamless sleep and on the Sabbath following he was laid away in his windowless home.

We had the pleasure of an intimate acquaintance with Col. Ned. Wynkoop, as he was familiarly called. A nobler man we never knew. His personal presence was typical of his true character—tall and robust of figure, finely shaped head and features showing firmness associated with capacity in the exercise of that force.—As a soldier he made a record that any man who wore the blue and loved his country's flag might well be proud of: as a friend he was ardent in his attachment; as a citizen he was public spirited and enterprising; as a husband and father he was ideal. At the time of his death he was aged about 55 years.

He leaves a wife, several children and battallions of friends to mourn his departure from this sphere.

To the People of White Oaks.

Albuquerque, Sept. 8, '91.

KIND FRIENDS—For a year and six months I warked in White Oaks trying to build up a Christian Academy in your town.—When the school became so large that I, alone, could not do justice to the work, the finances of the N. W. E. C. were in such a condition that they could not afford to furnish me an assistant and fit up another room, so I asked to be transferred to another field. I have not forgotten my White Oaks pupils.

The N. W. E. C. has dropped all the lower grades of the Albuquerque Academy and we are establishing a high grade, first class Academy here. The new Principal, Prof. G. Byron Smith, A. B. of Knox College, is a fine man and a finished classical scholar, thoroughly competent to teach the languages, sciences, and all the higher branches. I shall assist him to the best of my ability, teaching mathematics and higher English branches, while Miss Gilmore will have charge of the musical department.

I should be happy to welcome to our Academy here any of my former White Oaks pupils, and should take a very deep interest in them and in their work.

For catalogues and further particulars apply to the Principal, G. Byron Smith, A. B., of Albuquerque, or to me.

With best wishes for the future of White Oaks, yours sincerely.

ABBY F. HULL.

ADVICE TO MOTHERS. [illegible]

Hold-Up.

Before going to press last week we heard of the "hold-up" now and here related, but consequent on the fact that it was not available and one of the parties being "held up" having for years been an old attachee of the LEADER office we concluded to wait until full developments came to hand.

We have them now and so present them.

On the 3rd day of this month, Jacob Ziegler, a dry goods merchant of this place, left here with a load of goods for the Penasco.—He was accompanied by Mr. Ike Smith, and their purpose was to sell a bill of goods to a party in that part of the country. On their way back here they were "held up" by a highway robber who supposed Mr. Ziegler would have considerable money, the product of his sales. As it happened, no money was paid him and all the robber got was a few dollars and a gold watch. The story as told by one of the parties, is as follows:

They left the Penasco, Tuesday, the 8th inst., and drove as far as the ranch of Jesse Brazil, on Eagle Creek, where we staid that night. Mr. Ziegler went ahead of the wagon, arriving at Brazil's some time ahead of Ike, who was driving the team. The latter noticed a man whom he did not know and who left the house as soon as he arrived. He asked the children who he was and they said he was "Jim Conners."

They staid at Brazil's all night, leaving early next morning, driving as far as the VV Ranch where they tarried awhile, leaving there about 9 o'clock. Arriving at what is known as "Henly Hill," leading to the Rio Bonito, Mr. Ziegler got out of the wagon and walked behind down the hill. When about half way down the hill, a man riding a bay horse, suddenly jumped in front of the team commanding Smith to stop and hold up his hands, pointing a pistol at him. As a matter of course, S. complied. The man had a gunny sack around his face forming a mask so that only his eyes were visible. He ordered Smith out of the wagon and told him to stand beside Ziegler. Smith told him he had no money and the man replied that he wanted nothing to do with him but ordered Ziegler to hand out what cash he had, which was promptly done. The booty was so small the robber said he had a notion to kill him anyway, and ordered him to hand over his watch, which order was complied with, promptly. During all this time Smith was observing the man carefully in order to be able to identify him should he see him again. After taking the watch he told them to drive on and not look back else he would kill them. The twain then drove on to Nogal, and on arrival there a posse consisting of Wm. Henley, a sworn officer, Chas. Healey, O. Davis and Ike Smith returned to the scene of the "hold up." On the way Ike and Jacob talked the matter over, and became convinced that the man they saw at Brazel's ranch was the robber. This suspicion he communicated to Wm. Henley. They first went to the Henley Hill where they easily found the place in the oak [illegible] where the man had hitched his horse and then tracked the animal up the hill.—They went on to the VV ranch, where they seperated Smith and Wm. Henly going one way, and Davis and Chas. Henly going another, agreeing to meet at Brazel's ranch. Smith and Wm. Henly arrived at Braxel's first and went into the house and found a man named Jim. Conner sitting there, whom Smith recognized at once to be the party they were after. Smith made a sign to Henly which he says he understood. Smith told the man he wanted to see him, he sprang up with a pistol in his hand jumping behind a partition and shooting at Smith, who shot at the same time. Smith was shot in the head, and fell, stunned, and blinded by blood. Conner then run out the back door, and Henly out the front door leaving Smith in the room. Smith was badly hurt, but the bullet had glanced making only a scalp wound. Henly came back soon after, spoke to Smith and took his pistol away from him. As soon as he was able to see he went down to the creek and washed the blood from his face, and while doing so Davis came up and helped him and they soon after left for the VV ranch, where Smith could get his wound dressed Leaving, as they supposed, Conner a prisoner of Wm. Henly. The next day Smith came to Nogal and waited for them to come in with Conner. About 4 p. m. word came that he had escaped.

Subsequent development goes to show that Conner was never disarmed and no attempt was made by Wm. Henly to arrest him. Henly says he let Conner go to hunt up his witnesses, he (Conner) promising to come back, but such a statement as that don't look very plausible granting that he had common intelligence. Highway robbers and attempted murderers are not generally allowed to travel arround hunting witnesses. When Smith and Davis got to the VV ranch Davis and a man named Hopper went back to Brazel's to help Henly guard the prisoner and bring him to Nogal. On arriving at the house Henly met them at the fence and told them he did not want them. The fact is the prisoner had already been turned loose to "hunt his witnesses," but Henly said nothing about it until Dept. Sheriff Langston arrived there in the middle of the night, when he explained to him that Conner was off "hunting witnesses." Langston started off immediately to try and get trail of Conner, but up to this writing he is still at large.

AUTOMATIC SEWING MACHINES.

Prices reduced. Every family now can have the best Automatic Sewing Machine in the market at reduced price. For particulars send for our new Illustrated Circular with samples of stitching. This Illustrated Circular shows every part of the Machine perfectly, and is worth sending for even if you have a Machine. Kruse & Murphy Mfg. Co. [illegible] West [illegible] St., N. Y. City.

How do you like your new hired girl?

Very well. She is so careful of my dresses that I would never have known she wore them if I hadn't happened to meet her one night when she had one of them on.

Every man has a weak side. Every wise man knows where it is and will be sure to keep a double guard there.

An Uncalled-for Insult.

We were much surprised and very sorry to see an item in last week's Interpreter referring most insultingly to Mrs. Parker, of Roswell.

It is true the lady referred to came in company with her crippled son with a load of melons to White Oaks and camped for a few days. But what of that? I believe there were other parties who came from the same place, about the same time, and camped in White Oaks. We can see no impropriety in the act, so long as the parties conduct themselves properly.

As to selling melons we are unable to see that it is any less genteel than selling a loaf of bread.

There is no sham about the lady's name, nor is there any fraud in her claim to having been the wife of a Union soldier. Moreover, she came of a good family; and though her lines have fallen in hard places in New Mexico, this is the worst charge that can be brought against her.

We do not know how the editor got her information as to her applying to the Woman's Relief Corps for aid, but we do know that no member of the Corps could give it without violating one of the fundamental principles of the Order—Charity.

Not the charity that doles out dollars and cents, but the charity that "suffereth long and is kind, and that vaunteth not itself."

The term "crazy" was applied as flippantly as though it were a disgraceful joke. In our estimation insanity is an affliction which may befall the best people; even editors have been known to fall victims to it's blight.

We can see no excuse, no reason whatever for the article referred to, and can consider it but a coarse insult. There is nothing whatever to be gained by such unwarrantable attacks, while great injustice and injury is done the undeserving.

The fact that the editor of the Interpreter is herself a woman, whose hair is silvered with the frosts of many winters, makes the appearance of the article more inexplicable.

X

Mr. Niedringhaus has about got his tin plate works at St. Louis completed and in a couple of weeks proposes to begin to turn out 600 boxes of tin plate of 212 pounds each per day. The new works cost $250,000 and are among the largest in the world. Hundreds of workmen will be employed and a vast deal of money kept at home that has heretofore gone out of the country enrich the manufacturers of Great Britain. Mr. Niedringhaus has been abused by the Democratic and Mugwump press just as if he were doing something criminal. It is impossible to refrain from thinking that some of these papers are in the employ of the tin makers of England. Why should a man be abused for building a manufactory of tin plate any more than for making boots and shoes? Suppose it should be failure, nobody suffers but himself. It does seem the mere fact that Democrats prophesied that tin could not be made here, is not good cause for [illegible] the man who tries to make it at his own risk and with his own capital.

Lincoln County Leader.

Saturday, September 12, 1891.

SOCIETIES.

K. of P.—Baxter Lodge No. 9, Knights of Pythias, meet every Tuesday night at the Castle. Visiting Knights are cordially invited to attend.

I. O. O. F.—White Oaks Lodge No. 9, meets every Saturday night, at Castle Hall, at 8 o'clock. Visiting brethren cordially invited.

J. A. WOODLAND, G. A.

G. A. R.—Kearney Post, No. 10, meets on the first Monday night of each month, at their Hall.

J. C. Klingenpiel, Adjt.

WHITE OAKS, CONGREGATIONAL CHURCH Lord's Day Services—Morning, 11 o'c. Evening—7:30 o'clock. Sunday School—9:45 a. m. Weekly Bible reading, Wednesday Eve. at 7:30 o'clock—Seats free. All are welcome.

E. W. LANE, Pastor.

DIRECTORY OF THE METHODIST CHURCH. Preaching each Sunday in the month except the 2nd, at 11 a. m. and at 7 p. m. Sunday School every Sunday at 3 p. m., and Prayer Meeting every Thursday evening at 7 p. m.

W. T. Bond, Pastor in charge.

A. Potter P. E.

LOCAL ROUNDUPS

Lookanine line, united a name, full printer's dash of black and volume, will given her peculiar fame, when put in this peculiar column.

They do say that Charley Hamilton used to swear—his prevailing oath was "I'll be Shott." He swore off last Monday.

Quite a number of White Oaks people going to the Alianza ... Among them will be J. ... Langston, Jones Taliaferro, J. Y. Hewitt and wife, Mrs. ... Lloyd, Mrs. Will ... W. Heman and J. ... E. W. ...

... he had ... Mr. Stewart, the tinner, after each carefully deposited the eggs in their depository and left them on a bench in his store while ... out to make a call and ... he was calling ... at his store and left with the eggs. What the old gentleman ... now is his basket.

...

The Sheriff of Santa Fe County has proven to be a defaulter. Singular how many democratic officials of the country have recently shown that public money becomes private as soon as appropriated or accepted for. We have a Democratic Sheriff and Collector too, ... much so his nomination and election was endorsed by the Republicans we have hopes that he will come out with clean hands.

Last Monday afternoon we had the pleasure of seeing Rev. Burke throw a silken lariat over the heads of Chas. A. Hamilton and Mary S. Shott, which made the twain one. The ceremony was performed at the residence of W. ... J. Isbell, Jr., in the presence of a large number of invited ... The contracting parties are ... well ... The groom ... and has many friends here ... came from ... short time ago ... there is ... of ... and ... as well ... but death shall ever ... the love of Charley and his Bonny Mary.

Mary had a little ... to her all day long ... and the bugs and birds got away. Mary sat her down and tears streamed from her pretty eyes; she never found her bad business she wouldn't advertise. And Mary had a brother Bob who ... and ... nearby were very fine as any in the land, but nobody came to buy. In fact nobody knew of him except at the village store where he bought his goods on credit and never wiped out score. And so the ... old his stock, but still he lingered near, and Mary came to drop with him a sympathetic tear. "How is it, sister," said he "that those other breeders ... all their stock, and pay their bills ... year to year ... her own ... the ... place: "The ... there ... &c."

Let men laugh if he will, when you sacrifice desire to duty, you have both time and eternity.

PASTOR KOENIG'S NERVE TONIC

A NATURAL REMEDY FOR Epileptic Fits, Falling Sickness, Hysterics, St. Vitus Dance, Nervousness, Hypochondria, Melancholia, Inebriety, Sleeplessness, Dizziness, Brain and Spinal Weakness.

This medicine has direct action upon the nerve centers, allaying all irritabilities, and increasing the flow and power of nerve fluid. It is perfectly harmless and leaves no unpleasant effects.

FREE A Valuable Book on Nervous Diseases sent free to any address, and poor patients can also obtain this medicine free of charge. This remedy has been prepared by the Reverend Pastor Koenig, of Fort Wayne, Ind., since 1876, and is now prepared under his direction by the

KOENIG MED. CO., Chicago, Ill.

Sold by Druggists at $1 per Bottle. 6 for $5. Large Size, $1.75. 6 Bottles for $9.

...

Erastus W. Parker ...

The said defendant, John ... hereby notified that a writ ... to attach ... against him in the District Court for the County of Lincoln, Territory of New Mexico, by said plaintiff, Erastus W. Parker, damages claimed $... on account of a promissory note and an open account and that his property has been attached thereto, and that unless he enters his appearance in the said suit on or before the first day of the next October term of the ... court, commencing on the 12th day of October 1891, judgment by default ... against him and ... the same.

J. ... Clerk.

... D. C. C.

... for Plff.

NOTICE.

...

E. M. LANE.

LINCOLN & JAMES

... Desired.

CLOSING OUT SALE,

$15,000 Worth of Goods

Must and Will Be Sold at Cost.

...

PORTABLE SODA FOUNTAINS

$35 TO $80. Complete / Ready for Use.

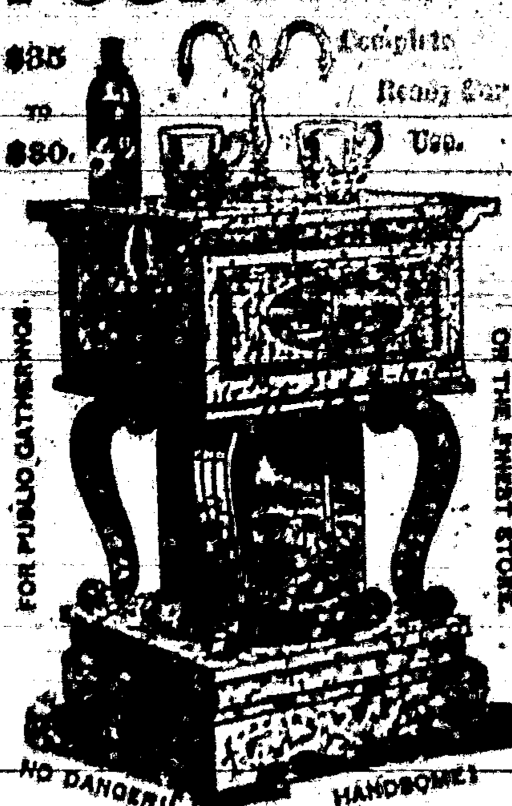

For Public Gatherings. Of the Finest Store. No Danger! Handsome!

Over 28 Years in Use all Over the World.

No generators or extras. Operated by a child. Will stand by any $4000 Gas Fountain and sell five glasses to its one.

CHAPMAN & CO., MADISON, ... INDIANA.

E. E. BURLINGAME'S ASSAY OFFICE AND CHEMICAL LABORATORY

Established in Colorado, 1866. Samples by mail or express will receive prompt and careful attention. Gold & Silver Bullion Refined, Melted and Assayed or Purchased. Address, 1736 & 1738 Lawrence St., Denver, Colo.

Old Abe Co.

... From the ... And as the receiver with guilty knowledge, is as guilty in law as the thief, this offer applies to the holder of Old Abe specimens.

Old Abe Co

J. Y. HEWITT,
WM. WATSON,
H. B. FERGUSON

Old Soldiers Take Notice.

I have made a large supply ... will make ... claims and ... have to ... ready to ... who will see that your claim is properly cared for.

E. McB. TIMONEY,
Attorney at Law,
White Oaks, N. M.

... Mrs. Ella ... Timmes,

... Dealer in—

Fine Stationery,
Books,
Fancy Notions,
Pipes,
Cigar Holders,
Canes, &c., &c., &c.

Good Cigars from a nickle piece up to two for a quarter.

By ordering through me I can secure you a first-class WATCH, a CLOCK, or any article of JEWELRY, at Eastern prices.

Subscriptions taken for any BOOK, MAGAZINE OR NEWSPAPER published in the U. S. or British Dominions.

RATHBONE, SARD & CO. ACORN STOVES & RANGES

ACORN STOVES EVER-THE...

They are the best value for the money ever offered, and have always been so regarded FOR THE PAST 50 YEARS. Quick workers, economical in the use of fuel, always reliable. If you want a perfect stove buy an ACORN.

OVER A MILLION IN USE. SOLD BY

...

FHOTO-ENGRAVING

...

New York City.

KNIGHT'S Blood Cure.

...

JOHN A. BROWN. ED. UEBRICK.

Brown & Uebrick,

FINE TEAS CIGARS, &c.

Staple & Fancy Grocers, White Oaks, N. M

CALL AT THE

LITTLE CASSINO,

—FOR—

Fine Imported and Native

Wines, Liquors and Cigars.

GUS. SCHINZING, PROP.

Goodman, Ziegler & Co.

DRY GOODS, HATS, CAPS, BOOTS & SHOES, DRESS GOODS CARPETS, CLOTHING, &c.

Our Spring and Summer stock is complete in all branches, and we invite an inspection of our goods. We are agents for the finest tailoring establishment in the East, and guarantee a perfect fit from our measurement. Our

READY MADE CLOTHING

is as fine as can be found anywhere, and the prices are very low.—Give us a call and you will come again without invitation.

Southwestern Hotel.

WHITE OAKS AVENUE & PLACER ST.

Jno. A. Brothers, Proprietor.

Comfortable rooms, good beds, and the table supplied with the best the market affords.

YOU WANT

a San Francisco paper and of course you want a good one. The WEEKLY EXAMINER fills the want completely, for it is the best. It gives you every week not only all the news, but the best literary and miscellaneous matter published on the American continent—which is its specialty; being the best. It wants your subscription—yours particularly—and offers not only to you, but to every other subscriber, one or more attractive premiums.

In the first place, it gives every subscriber, one of the four magnificent etchings or paintings described below, and delivers it free to his address, postage paid.

"The Retreat from Moscow," by Meissonier.
"The Roman Chariot Race," by A. Wagner.

...

"Women and Children First," by C. ...
"Christ Leaving the Praetorium," by Gustave Doré.

...

In the second place ...

Of course you want your home paper also, and you can just as well as not save a little money by taking the EXAMINER with it. The price of the WEEKLY EXAMINER is $1.50 per year, including the premium picture and your share of the $125,000 list of premiums, which are fully described in the twelve page Premium Supplement, which will be sent free on application to

W. R. HEARST, Publisher, San Francisco, Cal.

The EXAMINER and the LEADER, the combined price of which is $5.50, will be sent you for one year, postage paid, for $?.00. Send the money to the office of the LEADER and your subscription will be promptly forwarded to the EXAMINER, and you will receive therefor the EXAMINER'S numbered receipt. You can get a Premium Supplement by applying at this office.

NEW ENGLAND PIANOS

Lincoln County Leader.

Devoted to the Best Interests of Lincoln County and the Development of Its Resources.

VOLUME 9. WHITE OAKS, LINCOLN COUNTY, N. M., SATURDAY, SEPT, 19, 1891. NUMBER 5

PROFESSIONAL CARDS

THIS PAPER may be found on file at Geo. P. Rowell & Co's Newspaper Advertising Bureau (10 Spruce St.), where advertising contracts may be made for it in NEW YORK.

ADVERTISERS or others, who wish to examine this paper, or obtain estimates on advertising space when in Chicago, will find it on file at 45 to 49 Randolph St., the Advertising Agency of LORD & THOMAS.

John Y. Hewitt.
ATTORNEY AT LAW.
WHITE OAKS, ... LINCOLN COUNTY
NEW MEXICO

GEO. B. BARBER,
—ATTORNEY AT LAW—
Lincoln...............N. M
Will practice in all the Courts of the Territory and in the U. S. Land Offices.

E. McB. TIMONEY.
Late Register U. S. Land Office, Boise City, Idaho.)
ATTORNEY AT LAW.
Office—White Oaks Avenue,
WHITE OAKS...............N. M

D. J. M. A. JEWETT,
ATTORNEY AT LAW.
LINCOLN N.

WILLIAM S. RYAN,
COUNSELOR AT LAW.
Lincoln...............New Mexico

Ed. R. Bonnell.
REAL ESTATE,
MINING BROKER.
NOTARY PUBLIC.
WHITEOAKS...............N. M

THEO. W. HEMAN
Real Estate and Mining Agency
Fire Insurance and Notary Public.
WHITE OAKS, NEW MEXICO

JAS. A. TOMLINSON,
Physician, Surgeon & Accoucher.
Offers his services to the public.
OFFICE IN DRUG STORE, LINCOLN

Lincoln Hotel.
(Opposite Court House,)
LINCOLN, N. M.
Strictly First Class Hotel and Health Resort.
C. WEIDMAN, Prop.

Carizo Hotel.
WHITE OAKS.......New Mexico
WM. GALLAGHER, Prop.
This Hotel is a new brick structure and is furnished throughout with new furniture. Sleeping rooms are well supplied with clean and comfortable beds and provided with light and ventilation. Table supplied with the best the market affords. Every care taken of, and attention paid to wants of transient guests.
CHARGES REASONABLE.

SAN ANTONIO HOTEL.
SAN ANTONIO...............N. M
MRS. Wm. DUFFEY, Prop
Good Table—Clean Beds—Moderate rates

Subscribe for LINCOLN COUNTY LEADER.

Lincoln County Leader.

PUBLISHED EVERY SATURDAY, $2 PER YEAR

Saturday, September 19, 1891

Wm. Caffrey, Editor & Proprietor

Entered at the Post Office at White Oaks, N. M., as second class matter.

THE CHICAGO WEEKLY NEWS and LINCOLN CO. LEADER, 1 year $2.75.

LABORSAVING MACHINERY.

Among the great inventions of the present era we suppose it is safe to rank the invention of the spinning jenny, by Arkwright, as one of the most important in all it's bearings upon the affairs of mankind. When this invention was first brought into public notice it caused deep and wide spread excitement among all classes of laboring people in England, and for a time the mob spirit ran high among the common spinners aimed against the inventor, those people firmly believing that the new machine would go so far in the direction of saving labor in the manufacture of textile fabrics as to seriously endanger their livelihood But Arkwright's invention has lived and to-day it would be impossible to tell what the consequences would be in derangement of the world's affairs if this invention should be suddenly driven out of existence and the world be forced back to the old system of spinning by hand.

The discovery and application of steam as a motive power was one of the next great steps made in the way of saving human labor and since the motive power was first applied to the propulsion of machinery, marine crafts, railways, etc., all the affairs of the world have been completely changed by it. When Robert Fulton made his first attempt to demonstrate that steam could be successfully used in navigating marine craft, people gathered along the Hudson River, New York where the first trial was made and hissed and hooted at the whole exhibition as nothing more than a wild visionary scheme; but Fulton's dreams lived, and they live to-day, and they will live while civilization lasts. It is not a great many years since that flat and keel boats were exclusively used in carrying on the commerce of the Ohio and Mississippi rivers. The flat boats would be built square in the very cheapest manner possible, would have long sweeping oars and be manned with a steersman and six or eight oarsmen, according to circumstances. They were in all cases run down stream and were uniformly sold at the end of their voyage for what they would bring and the value of the lumber in them determined the price. The keel boats were built much more expensively with a well turned keel. These might be loaded and run down stream in much the same manner as the flat boats were, but the common practice was to put a [illegible] in these boats for the return trip, and large numbers of these craft have been brought back into the Ohio river by "main strength." A [illegible] would be [illegible] and a number of stout men would man this line along one of the shores of the river, and day after day, with stubborn patience, pull the boat along the edge of the river after the manner of canal boat navigation.

But we cannot do justice to this subject in a single article and will continue it's consideration next week.

DEATH OF COL. WYNKOOP.

On Friday night of last week, Col. Ed. Wynkoop passed into a dreamless sleep and on the Sabbath following he was laid away in his windowless home.

We had the pleasure of an intimate acquaintance with Col. Ned. Wynkoop, as he was familiarly called. A nobler man we never knew. His personal presence was typical of his true character—tall and robust of figure, finely shaped head and features showing firmness associated with capacity in the exercise of that force.— As a soldier he made a record that any man who wore the blue and loved his country's flag might well be proud of: as a friend he was ardent in his attachment; as a citizen he was public spirited and enterprising; as a husband and father he was ideal. At the time of his death he was aged about 55 years.

He leaves a wife, several children and battalions of friends to mourn his departure from this sphere.

To the People of White Oaks.

Albuquerque, Sept. 8, '91.

KIND FRIENDS—For a year and six months I worked in White Oaks trying to build up a Christian Academy in your town.— When the school became so large that I, alone, could not do justice to the work the finances of the N. W. E. C. were in such a condition that they could not afford to furnish me an assistant and fit up another room, so I asked to be transferred to another field. I have not forgotten my White Oaks pupils

The N. W. E. C has dropped all the lower grades of the Albuquerque Academy and we are establishing a high grade, first class Academy here. The new Principal, Prof. G. Byron Smith, A. B. of Knox College, is a fine man and a finished classical scholar, thoroughly competent to teach the languages, sciences, and all the higher branches. I shall assist him to the best of my ability, teaching mathematics and higher English branches, while Miss Gilmore will have charge of the musical department.

I should be happy to welcome to our Academy here any of my former White Oaks pupils, and should take a very deep interest in them and in their work.

For catalogues and further particulars apply to the Principal, G. Byron Smith, A. B., of Albuquerque, or to me.

With best wishes for the future of White Oaks, yours sincerely.

ABBY F. HULL,

ADVICE TO MOTHERS.
Mrs. Winslow's Soothing Syrup, for children teething, [illegible]

Hold-Up.

Before going to press last week we heard of the "hold-up" now and here related, but consequent on the fact that it was not available and one of the parties being "held up" having for years been an old attachee of the LEADER office we concluded to wait until full developments came to hand.

We have them now and so present them.

On the 3rd day of this month, Jacob Ziegler, a dry goods merchant of this place, left here with a load of goods for the Penasco.— He was accompanied by Mr. Ike Smith, and their purpose was to sell a bill of goods to a party in that part of the country. On their way back here they were "held up" by a highway robber who supposed Mr. Ziegler would have considerable money, the product of his sales. As it happened, no money was paid him and all the robber got was a few dollars and a gold watch. The story as told by one of the parties, is as follows:

They left the Penasco, Tuesday, the 8th inst., and drove as far as the ranch of Jesus Brazil, on Eagle Creek, where we staid that night. Mr. Ziegler went ahead of the wagon, arriving at Brazil's some time ahead of Ike, who was driving the team. The latter noticed a man whom he did not know and who left the house as soon as he arrived. He asked the children who he was and they said he was "Jim Conners."

They staid at Brazil's all night, leaving early next morning, driving as far as the VV Ranch where they tarried awhile, leaving there about 9 o'clock. Arriving at what is known as "Henly Hill," leading to the Rio Bonito, Mr. Ziegler got out of the wagon and walked behind down the hill. When about half way down the hill, a man riding a bay horse, suddenly jumped in front of the team commanding Smith to stop and hold up his hands, pointing a pistol at him. As a matter of course, S. complied. The man had a gunny sack around his face forming a mask so that only his eyes were visible. He ordered Smith out of the wagon and told him to stand beside Ziegler. Smith told him he had no money and the man replied that he wanted nothing to do with him but ordered Ziegler to hand out what cash he had, which was promptly done. The booty was so small the robber said he had a notion to kill him anyway, and ordered him to hand over his watch, which order was complied with, promptly. During all this time Smith was observing the man carefully in order to be able to identify him should he see him again. After taking the watch he told them to drive on and not look back else he would kill them. The twain then drove on to Nogal, and on arrival there a posse consisting of Wm. Henley, a sworn officer, Chas. Henley, O. Davis and Ike Smith returned to the scene of the "hold up." On the way Ike and Jacob talked the matter over, and became convinced that the man they saw at Brazel's ranch was the robber This suspicion he communicated to Wm. Henley. They first went to the Henley Hill where they easily found the place [illegible] had hitched his horse and then tracked the animal up the hill.— They went on to the VV ranch, where they seperated Smith and Wm. Henly going one way, and Davis and Chas. Henly going another, agreeing to meet at Brazel's ranch. Smith and Wm. Henly arrived at Braxel's first and went into the house and found a man named Jim. Conner sitting there, whom Smith recognized at once to be the party they were after. Smith made a sign to Henly which he says he understood. Smith told the man he wanted to see him, he sprang up with a pistol in his hand jumping behind a partition and shooting at Smith, who shot at the same time. Smith was shot in the head, and fell, stunned, and blinded by blood. Conner then run out the back door, and Henly out the front door leaving Smith in the room. Smith was badly hurt, but the bullet had glanced making only a scalp wound. Henly came back soon after, spoke to Smith and took his pistol away from him. As soon as he was able to see he went down to the creek and washed the blood from his face, and while doing so Davis came up and helped him and they soon after left for the VV ranch, where Smith could get his wound dressed Leaving, as they supposed, Conner a prisoner of Wm. Henly. The next day Smith came to Nogal and waited for them to come in with Conner. About 4 p. m. word came that he had escaped.

Subsequent development goes to show that Conner was never disarmed and no attempt was made by Wm. Henly to arrest him. Henly says he let Conner go to hunt up his witnesses, he (Conner) promising to come back, but such a statement as that don't look very plausible granting that he had common intelligence. Highway robbers and attempted murderers are not generally allowed to travel arround hunting witnesses. When Smith and Davis got to the VV ranch Davis and a man named Hopper went back to Brazel's to help Henly guard the prisoner and bring him to Nogal. On arriving at the house Henly met them at the fence and told them he did not want them. The fact is the prisoner had already been turned loose to "hunt his witnesses," but Henly said nothing about it, until Dept. Sheriff Langston arrived there in the middle of the night, when he explained to him that Conner was off "hunting witnesses" Langston started off immediately to try and get trail of Conner, but up to this writing he is still at large.

AUTOMATIC SEWING MACHINE!

Prices reduced. Every family now can have the best Automatic Sewing Machine in the market at reduced price. For particulars send for our new Illustrated Circular with samples of stitching, etc. Illustrated Circular shows every part of the Machine perfectly, and is worth sending for even if you have a Machine. Ernst & Murphy Mfg. Co. [illegible] West 28th St., N. Y. City.

How do you like your new hired girl?

Very well. She is so careful of my dresses that I would never have known she wore them if I hadn't happened to meet her one night when she had one of them on.

Every man has a weak side. Every wise man knows where it is and will be sure to keep a double guard there.

An Uncalled-for Insult.

We were much surprised and very sorry to see an item in last week's Interpreter referring most insultingly to Mrs. Parker, of Roswell.

It is true the lady referred to came in company with her crippled son with a load of melons to White Oaks and camped for a few days. But what of that? I believe there were other parties who came from the same place, about the same time, and camped in White Oaks. We can see no impropriety in the act, so long as the parties conduct themselves properly.

As to selling melons we are unable to see that it is any less genteel than selling a loaf of bread.

There is no sham about the lady's name, nor is there any fraud in her claim to having been the wife of a Union soldier. Moreover, she came of a good family, and though her lines have fallen in hard places in New Mexico, this is the worst charge that can be brought against her.

We do not know how the editor got her information as to her applying to the Woman's Relief Corps for aid, but we do know that no member of the Corps could give it without violating one of the fundamental principles of the Order—Charity.

Not the charity that doles out dollars and cents, but the charity that "suffereth long and is kind, and that vaunteth not itself."

The term "crazy" was applied as flippantly as though it were a disgraceful joke. In our estimation insanity is an affliction which may befall the best people; even editors have been known to fall victims to it's blight.

We can see no excuse, no reason whatever for the article referred to, and can consider it but a coarse insult. There is nothing whatever to be gained by such unwarrantable attacks, while great injustice and injury is done the undeserving.

The fact that the editor of the Interpreter is herself a woman, whose hair is silvered with the frosts of many winters, makes the appearance of the article more inexplicable.

X

Mr. Niedringhaus has about got his tin plate works at St. Louis completed and in a couple of weeks proposes to begin to turn out 600 boxes of tin plate of 212 pounds each per day. The new works cost $250,000 and are among the largest in the world. Hundreds of workmen will be employed and a vast deal of money kept at home that has heretofore gone out of the country enrich the manufacturers of Great Britain. Mr. Niedringhaus has been abused by the Democratic and Mugwump press just as if he were doing something criminal. It is impossible to refrain from thinking that some of these papers are in the employ of the tin makers of England. Why should a man be abused for building a manufactory of tin plate any more than for making boots and shoes? Suppose it should be failure, nobody suffers but himself. It does seem the mere fact that Democrats prophesied that tin could not be made here, is not good cause for assailing the man who tries to make it at his own risk and with his own capital.

THE WHITE ROSE ROAD.

A Charming Poem in Prose by Sarah Orne Jewett.

It was a country of wild flowers; the last of the columbines were clinging to the hillsides; down in the small, fenced meadows belonging to the farm were meadow rue just coming in flower, and red and white clover; the golden buttercups were thicker than the grass, while many mulleins were standing straight and slender among the pine stumps, with their first blossoms atop. Rudbeckias had found their way in, and appeared more than ever like bold foreigners. Their names should be translated into country speech, and the children ought to call them "rude-beckies," by way of relating them to bouncing-bets and sweet-williams. The pasture grass was green and thick after the plentiful rains, and the busy cattle took little notice of us as they browsed steadily and tinkled their pleasant bells. Looking off, the smooth, round back of Great Hill caught the sunlight with its fields of young grain, and all the long wooded slopes and valleys were fresh and fair in the June weather, away toward the Blue New Hampshire hills on the northern horizon. Seaward stood Agamenticus, dark with its pitch pines, and the far sea itself, blue and calm, ruled the uneven country with its unchangeable line.

Out on the white rose road again, we saw more of the rose trees than ever, and now and then a carefully tended flower garden, always delightful to see and to think about. They are not made by merely looking through a florist's catalogue, and ordering this or that new seedling and a proper selection of bulbs or shrubs: every thing in a country garden has its history and personal association. The old bushes, the perennials, are apt to have most tender relationship with the hands that planted them long ago. There is a constant exchange of such treasures between the neighbors, and in the spring slips and cuttings may be seen rooting on the window ledges, while the house plants give endless work all winter long, since they need careful protection against frost in long nights of the severe weather. A flower-loving woman brings back from every one of her infrequent journeys some treasure of flower-seeds or a huge miscellaneous nosegay. Time to work in the little plot of pleasure-ground is hardly won by the busy mistress of the farm-house.—Sarah Orne Jewett, in Atlantic.

—Canton, China, has fifteen Christian chapels.

NOTICE OF FORFEITURE

Nogal, N. M., July 20, 1891

To John Young and his legal representatives and assigns:

YOU, and each of you are hereby notified that the undersigned, co-owner in the Tortolita mining claims, namely the Sacramento Mining Lode, the Greenhorn Lode, the Galena Lode, the Garibaldi Lode and the Correction Lode, situated on the east side of Tortolita Canon in Nogal Mining District, Lincoln County, Territory of New Mexico, has performed, and caused to be performed and expended in labor and improvement upon the said claims during the year ending December 31, 1890, the following sums:

On the Sacramento Lode, twenty dollars
On the Greenhorn Lode, Twenty dollars
On the Galena Lode, twenty dollars
On the Garribaldi Lode, twenty five dollars
On the Correction Lode, thirty three and one-third dollars and during the year ending December 31, 1891, the following sums:
On the Sacramento Lode, twenty [illegible]
On the Greenhorn Lode, [illegible]
On the Galena Lode, twenty [illegible]
On the Garibaldi Lode, twenty [illegible]
On the Correction Lode, thirty [illegible] one third dollars—the same being the proportionate amounts due from you for labor and improvements upon said claims as co-owner as follows: [illegible] an undivided one fifth interest in the Sacramento, Greenhorn and Galena Lodes [illegible] one fourth interest in the Garibaldi Lode and an undivided one third interest in the Correction Lode. In order to hold the same under the provisions of section No. 2324 of the Revised Statutes of the United States for each year A. D. 1890 and 1890, and if within ninety days after the full publication of this notice you fail or refuse to contribute [illegible] of said expenditure as co-owner, your interest in said claims will become the property of the undersigned under said section 2324 of the Revised Statutes of the United States.

THOMAS WIXTED
Co-Owner

THE ODELL TYPE WRITER

$15.00 will buy the ODELL TYPE WRITER. Warranted to do as good work as any $100.00 machine.

It combines SIMPLICITY with DURABILITY—SPEED, EASE OF OPERATION—wears longer without cost of repairs than any other machine. Has no ink ribbon to bother the operator. It is neat, substantial, nickel plated, perfect and adapted to all kinds of typewriting. Like a printing press, it produces Sharp, Clean, Legible Manuscripts. Two to ten copies can be made at one writing. Editors, lawyers, ministers, bankers, merchants, manufacturers, business men, etc., cannot make a better investment for $15. Any intelligent person in a week can become a GOOD operator, or a RAPID one in two months.

$1,000 offered any operator who can do better work with a Type Writer than that produced by the ODELL. Reliable Agents and Salesmen Wanted. Special inducements to Dealers. For Pamphlet, giving endorsements, &c., address the

ODELL TYPE WRITER CO.,
1m6 The Rookery, Chicago, Ills

A $20 A Day Man!

A VOICE from Ohio. Here is a portrait of Mr. Garrison, of Salem, Ohio. He writes: "Was at work on a farm for $20 a month; I now have an agency for E. C. Allen & Co's albums and publications and often make $20 a day." (Signed) W. H. Garrison.

William Kline, Harrisburg, Pa., writes: "I have never known anything to sell like your album. Yesterday I took orders enough to pay me over $25." W. J. Elmore, Bangor, Me., writes: "I take an order for your album at almost every house I visit. My profit is often as much as $20 for a single day's work." Others are doing quite as well; we have not space to give extracts from their letters. Every one who takes hold of this grand business piles up grand profits.

Shall we start YOU in this business, reader? Write to us and learn all about it for yourself. We are starting many; we will start you if you don't delay until another gets ahead of you in your part of the country. If you take hold you will be able to pick up gold fast. Read—On account of a forced manufacturer's sale 125,000 ten dollar Photograph Albums are to be sold to the people for $2 each. Bound in Royal Crimson Silk Velvet Plush. Charmingly decorated insides. Handsomest albums in the world. Largest Size. Greatest bargains ever known. Agents wanted. Liberal terms. Big money for agents. Any one can become a successful agent. Sells itself on sight—little or no talking necessary. Wherever shown, every one wants to purchase. Agents take thousands of orders with rapidity never before known. Great profits await every worker. Agents are making fortunes. Ladies make as much as men. You, reader, can do as well as any one. Full information and terms free to those who write for same, with particulars and terms for our Family Bibles, Books and Periodicals. After you know all, should you conclude to go no further, why no harm is done.

Address E. C. ALLEN & CO., AUGUSTA, MAINE.

—THE—

INTERNATIONAL TYPEWRITER!

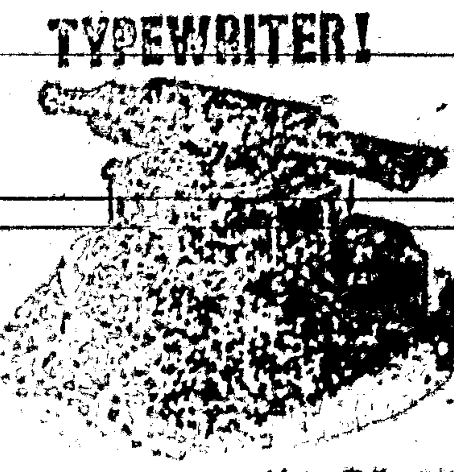

A strictly first-class machine. Fully warranted. Made from very best material, by skilled workmen, and with the best tools that have ever been devised for the purpose. Warranted to do all that can be reasonably expected of the very best typewriter extant. Capable of writing 150 words per minute—or more—according to the ability of the operator.

Price - - $100.00.

If there is no agent in your town, address the manufacturers,

THE PARISH MFG. CO.,
Agents Wanted. PARISH, N. Y.

FREE. STENOGRAPHY and TYPEWRITING FREE. First class facilities and best of teachers. Address, with stamp for return postage, THE PARISH MFG. CO., PARISH, N. Y.

PRINTERS' INK.

A JOURNAL FOR ADVERTISERS.

Is issued on the first and fifteenth days of each month, and is the representative journal—the trade journal of American advertisers. It indicates to the inexperienced advertiser how, when, and where he should advertise; how to write an advertisement; how to display one; what newspapers to use; how much money to expend—in fact, discourses on every point that admits of profitable discussion. Advertising is an art practiced by many but understood by few. The conductors of PRINTERS' INK understand it, and their advice is based on an experience of more than twenty-five years in placing advertising contracts for many of the largest and most successful advertisers. A year's subscription costs but One Dollar; sample copies Free. Address:—

GEO. P. ROWELL & CO.,
Newspaper Advertising Bureau,
10 Spruce St., New York.

PISO'S CURE FOR CONSUMPTION

I believe Piso's Cure for Consumption saved my life.—A. H. DOWELL, Editor Enquirer, Edenton, N. C., April 23, 1887.

PISO

The best Cough Medicine is PISO'S CURE FOR CONSUMPTION. Children take it without objection. By all druggists. 25c.

KNIGHT'S Blood Cure.

A standard household remedy [illegible]. A positive cure for Dyspepsia, Scrofula, Nervous Prostration, Constipation and all diseases of the Blood, Stomach and Liver.

UNEQUALED FOR PRODUCING A CLEAR COMPLEXION.

A purely botanical compound put up in packages [illegible] postpaid.

One Month's Treatment for $1.00

[illegible]

KNIGHT BOTANICAL CO., [illegible]

I can recommend Knight's Blood Cure from personal experience [illegible]

J. CARSON, [illegible]

Captain McCormick [illegible] Arctic Expedition [illegible] Blood Cure [illegible]

[illegible] J. McCORMICK.

New York, Jan. [illegible]

[illegible] N. Y., Feb. 2, 1891.

[illegible]

H. K. [illegible], [Scientist.]

BLACK MAGIC [illegible]

GOLD MAGNET [illegible]

Free Reading Matter.

There are various schemes for supplying reading matter at a trifle above actual cost. What would you think if you could get good literature free?

Drop a postal to G. T. Nicholson, G. P. and T. A., A. T. & S. F. R. R. Co., Topeka, Kan., and ask for a copy of "To Mexico by Palace Car." You can also procure free copies of "A Santa Barbara Holiday," "Guide to San Diego Bay Region," "Las Vegas Hot Springs Guide," and folders relating to Texas, Oklahoma and Kansas.

Newspaper Laws.

Dr. Tockerman, editor of the Workman, Cleveland, has taken some pains to collect and compile the decisions of the U. S. Courts on this subject and gives to the Washington Post, as the result of his investigations, the following, which may be relied upon as correct:

1. Subscribers who do not give express notice to the contrary are considered wishing to renew their subscriptions.

2. If the subscriber orders the discontinuance of his periodical the publisher may continue to send it until all arrearages are paid.

3. If subscribers neglect or refuse to take their periodicals from the office to which they are directed, they are responsible until they have settled their bills and ordered them discontinued.

4. If subscribers move to other places without informing the publisher and the papers are sent to the former address, they are held responsible.

5. The courts have decided that refusing to take periodicals from the office or removing and leaving them uncalled for is prima facie evidence of intentional fraud.

6. If subscribers pay in advance they are bound to give notice at the end of the time if they do not wish to continue taking it, otherwise the publisher is authorized to send it, and the subscriber will be responsible until an express notice, with payment of all arrearages, is sent to the publisher.

The latest postal laws are such that newspaper publishers can arrest any one for fraud who takes a paper and refuses to pay for it. Under this law the man who allows his subscription to run along for some time unpaid and then orders it discontinued, or orders the postmaster to mark it "refused," or have a postal card sent notifying the publisher, leaves himself liable to arrest and fine the same as for theft.

LANDS

[illegible] Lands, [illegible]

[illegible]

HENRY N. COPP, Attorney, Washington, D. C.

Every Settler [illegible] COPP'S SETTLER'S GUIDE, 124 pp.; price only 25c (postage stamps).

FREE

EYE

[illegible] The following cut gives the appearance of it reduced to about the fiftieth part of its bulk. [illegible] Address, H. HALLETT & CO., Box 880, PORTLAND, MAINE.

[illegible]

H. Hallett & Co. [illegible]

GIANT SAFETY BICYCLES. BOYS' GIRLS' [illegible] CATALOGUE [illegible] CLEVELAND [illegible]

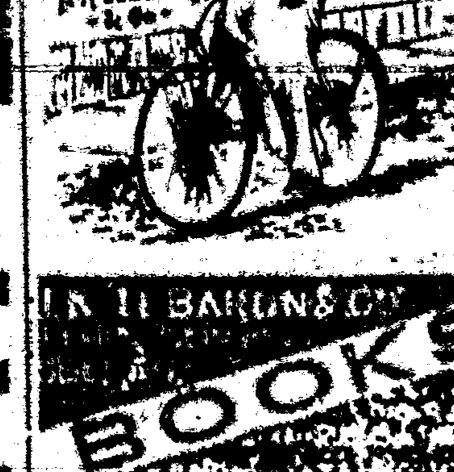

[illegible] BARDIN & CO. BOOKS [illegible] CATALOGUE [illegible]

[illegible] MEAT-CUTTER [illegible]

Excellent Train Service.

The present schedule of train service on A. T. & S. F. R. R. from New Mexico is an excellent one.

A fast express leaves El Paso, Deming and Silver City early each afternoon, making close connection, and from Wallace to La Junta, by daylight, arriving at Kansas City evening of second day, and Chicago morning of third day after day of departure. This train carries Pullman palace sleepers from El Paso to Kansas City, and Los Angeles to Chicago, with Pullman tourist sleepers Los Angeles to Kansas City making direct connection at La Junta for Pueblo, Colorado Springs and Denver, and at Burton for St. Louis via the 'Frisco Ry.

The train from San Francisco (with palace sleepers to Kansas City and tourist sleepers to Chicago) leaves Albuquerque daily about noon, strikes darkness near Wagon Mound, arriving in Kansas City evening of next day, and in Chicago the following morning. An additional Pullman sleeper is attached at Las Vegas, running through without change to Denver via La Junta and Trinidad.

The Santa Fe Route aims by its fast time, fine equipment and reasonable rates, to merit the patronage of the traveling public.

Inquire of local agent, or write to G. T. Nicholson, G. P. & T. A., Topeka, Kas.

PIANO LAMP FREE

GODEY'S LADY'S BOOK for December or January will tell you how to procure a [illegible] [illegible] the Best Ladies' Magazine in America. It has the greatest variety of departments, all ably edited—Literary, Fashion, [illegible], Home Culture, Music, Recipes, etc. are a few of them [illegible].

In January number will begin the new powerful serial [illegible]

ADNA H. LIGHTNER,

ENTITLED

Under the Chastening;

OR

The Pride of the Whittington's.

Author of "[illegible]," "Creola," "A Wayside Violet," etc.

Also, short stories and poems, with original illustrations [illegible] OLIVIA LOVELL WILSON, ADA MARIE PECK, EMILY LENOX, HANNAH PENROSE, [illegible] C. GREENE, Flowers and their Culture by ELLA J. GRAY, Sketch and Poems by [illegible], etc. In fact, for '92 GODEY'S will give you the best of everything.

$2 A YEAR ALWAYS IN ADVANCE

Beautiful Premiums for Clubs.

TERMS TO CLUBS.

2 Copies $3.50
3 " 5.00
[illegible] " 7.00

[illegible]

Practical Hints upon Dressmaking [illegible]

Practical Hints for the Household [illegible]

[illegible]

Every Lady Her Own Dressmaker.

[illegible] GODEY'S LADY'S BOOK. [illegible] 15 cents for sample, which will be allowed on your subscription when received [illegible]

Address, "GODEY'S LADY'S BOOK," Philadelphia, Pa.

In Club with this paper, GODEY'S and the LINCOLN COUNTY LEADER $3.50 per year. [illegible] to the office of this Paper.

Tutt's Pills

FOR TORPID LIVER.

A torpid liver deranges the whole system, and produces

Sick Headache,

Dyspepsia, Costiveness, Rheumatism, Sallow Skin and Piles.

There is no better remedy for these common diseases than Tutt's Liver Pills, as a trial will prove. Price, 25c.

Sold Everywhere.

USE FERRY'S SEEDS

THE BEST.

D. M. FERRY & CO. [illegible]

SEED ANNUAL [illegible]

"Hello! Tom. Glad to see you, old fellow! It's almost ten years since we were married. Sit down; let's have an experience meeting. How's the wife?"

"Oh! she's so-so, same as usual,—always wanting something I can't afford."

"Well, we all want something more than we've got. Don't you?"

"Yes; but I guess 'want will be my master.' I started to keep down expenses; and now Lil says I'm 'mean,' and she's tired of saving and never having anything to show for it. I saw your wife down street, and she looked as happy as a queen!"

"I think she is; and we are economical, too,—have to be. My wife can make a little go farther than anyone I ever knew, yet she's always surprising me with some dainty contrivance that adds to the comfort and beauty of our little home, and she's always 'merry as a lark.' When I ask how she manages it, she always laughs and says: 'Oh! that's my secret!' But I think I've discovered her 'secret.' When we married, we both knew we should have to be very careful, but she made one condition; she would have her Magazine. And she was right! I wouldn't do without it myself for double the subscription price. We read it together, from the title-page to the last word; the stories keep our hearts young; the synopsis of important events and scientific matters keeps me posted so that I can talk understandingly of what is going on; my wife is always trying some new idea from the household department; she makes all her dresses and those for the children, and she gets all her patterns for nothing, with the Magazine; and we saved Joe when he was so sick with the croup, by doing just as directed in the Sanitarian Department. But I can't tell you half!"

"What wonderful Magazine is it?"

"Demorest's Family Magazine, and—"

"What! Why that's what Lil wanted so bad, and I told her it was an extravagance."

"Well, my friend, that's where you made a grand mistake, and one you'd better rectify as soon as you can. I'll take your 'sub.' right here, on my wife's account; she's bound to have a china tea-set in time for our tin-wedding next month. My gold watch was the premium I got for getting up a club. Here's a copy, with the new Premium List for clubs,—the biggest thing out! If you don't see in it what you want, you've only to write to the publisher and tell him what you want, whether it is a tack-hammer or a new carriage, and he will make special terms for you, either for a club, or for part cash. Better subscribe right off and surprise Mrs. Tom. Only $2.00 a year—will save fifty times that in six months. Or send 10 cents direct to the publisher, W. Jennings Demorest, 15 East 14th Street, New York, for a specimen copy containing the Premium List."

DEMORESTS

—AND THE—

LINCOLN COUNTY LEADER

$3.50 a Year.

FREE. FREE. Our New [illegible] Gold Watch Worth $100.00. [illegible] Address Stinson & Co., Box 812, Portland, Maine.

I CURE FITS!

When I say CURE I do not mean merely to stop them for a time, and then have them return again. I MEAN A RADICAL CURE. I have made the disease of

FITS, EPILEPSY or FALLING SICKNESS,

A life-long study. I WARRANT my remedy to CURE the worst cases. Because others have failed is no reason for not now receiving a cure. Send at once for a treatise and a FREE BOTTLE of my INFALLIBLE REMEDY. Give Express and Post Office. It costs you nothing for a trial, and it will cure you. Address

H. G. ROOT, M. C., 183 PEARL ST., NEW YORK

[illegible] LIBRARY [illegible]

BRATS

THE BELL ODOMETER!

Automatic, Neat, Reliable and Indispensable to all who drive.

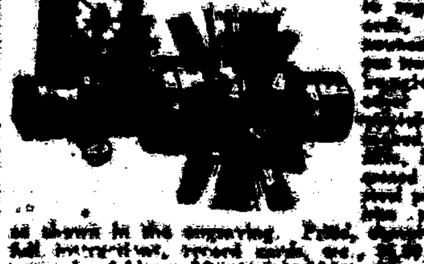

The Odometer is designed to register correctly [illegible] as shown in the engraving. [illegible] Address [illegible] Third Avenue, [illegible]

FOR MEN ONLY!

[illegible]

STEPHEN'S COLLEGE

[illegible]

MEMORY

LANDS—MINES

ANSWER TO INQUIRIES [illegible]

[illegible] Procuring Land Patents [illegible] and Conducting Contests [illegible]

HENRY N. COPP, Attorney at Law, WASHINGTON, D. C.

[illegible]

WHAT SCOTT'S EMULSION CURES

CONSUMPTION
SCROFULA
BRONCHITIS
COUGHS
COLDS
Wasting Diseases

Wonderful Flesh Producer.

Many have gained one pound per day by its use.

Scott's Emulsion is not a secret remedy. It contains the stimulating properties of the Hypophosphites and pure Norwegian Cod Liver Oil, the potency of both being largely increased. It is used by Physicians all over the world.

PALATABLE AS MILK.

Sold by all Druggists.

SCOTT & BOWNE, Chemists, N.Y.

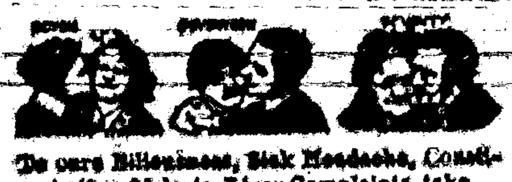

To cure Biliousness, Sick Headache, Constipation, Malaria, Liver Complaints, take the safe and certain remedy,

SMITH'S

BILE BEANS

Use the SMALL Size (40 little Beans to the bottle). THEY ARE THE MOST CONVENIENT. Suitable for all Ages. Price of either size, 25c. per Bottle.

KISSING at 7.17.70 [illegible] J. F. SMITH & CO. Makers of "BILE BEANS," ST. LOUIS MO.

Dobbins' Electric Soap

THE BEST FAMILY SOAP IN THE WORLD.

It is Strictly Pure. Uniform in Quality.

THE original formula for which we paid $50,000 twenty years ago has never been modified or changed in the slightest. This soap is identical in quality to-day with that made twenty years ago.

IT contains nothing that can injure the finest fabric. It brightens colors and bleaches whites.

IT washes flannels and blankets as no other soap in the world does—without shrinking—leaving them soft and white and like new.

READ THIS TWICE

THERE is a great saving of time, of labor, of soap, of fuel, and of the fabric, where Dobbins' Electric Soap is used according to directions.

ONE trial will demonstrate its great merit. It will pay you to make that trial.

LIKE all best things, it is extensively imitated and counterfeited.

Beware of Imitations.

INSIST upon Dobbins' Electric. Don't take Magnetic, Electro-Magic, Philadelphia Electric, or any other fraud, simply because it is cheap. They will ruin clothes, and are dear at any price. Ask for

DOBBINS' ELECTRIC

and take no other. Nearly every grocer from Maine to Mexico keeps it in stock. If yours hasn't it, he will order from his nearest wholesale grocer.

READ carefully the inside wrapper around each bar, and be careful to follow directions on each outside wrapper. You cannot afford to wait longer before trying for yourself this old, reliable, and truly wonderful

Dobbins' Electric Soap.

BEWARE OF [illegible]

he Alliance

BETWEEN THE

Kansas City Journal

AND HIGH PRICES

DISSOLVED DECEMBER 1, '93.

The Daily & Sunday Journal

BY MAIL

$7.50 per Year

The Journal will retain all those features which have given it the confidence and support of its patrons. Its enterprise will be in direction of giving its readers the fullest quota of reliable news and in the prudent discussion of current topics.

It will not yield to wild sensationalism for ephemeral applause, nor make its columns the repository of the cheap literature of patent plates to save expense.

It will publish the reports of both the Associated press and the United press, supplemented by its magnificent special news service covering the entire country

THE SUBSCRIPTION PRICE,

BY MAIL—IN ADVANCE—POSTAGE PREPAID, IS

Daily edition, one year	$6.00
Daily edition, six months	3.00
Daily and Sunday, one year	7.50
Daily and Sunday, six months	3.75
Sunday edition, one year	1.50

News-dealers and circulators of periodicals if not already furnished our wholesale rate to the trade will please notify us at once that we may remedy the oversight.

The Journal is the only straight Republican paper published in Kansas City and will in the future as in the past maintain these principles at the same time will publish the political news of the day and the position of all parties on public questions without bias.

Weekly Journal and Agriculturist

is easily the king of all Western weekly papers, and its price is per year only $1. Order through this office for reduced rates and for premiums.

Terms of subscription.

One year	2.00
Six months	1.00
Three months	50

Subscriptions invariably in advance. single copies 5 cents. Specimen copies

ARRIVAL AND DEPARTURE OF MAILS.

EASTERN MAIL.

Arrives daily at .... a. m
Departs .... p m

FORT STANTON MAIL.

Arrives daily at .... 5:30 p m
Departs .... 7 a m

RED CLOUD MAIL.

Arrives from Red Cloud, Thursdays .... 2 p m
Leave White Oaks, Mondays .... 10 a m

All mails close 30 minutes before departure. Registered letters and packages should be presented one hour before departure of mail's office open on Sundays from 8 to 9 a. m and 4 to 6 p.m.

ELLA G. TIMONEY, P. M.

COUNTY DIRECTORY.

Probate Judge .... CRONIN
Probate Clerk .... GEO. SENA
Sheriff .... D. W. ROBERTS
Assessor .... GEO. CURRY

County Commissioners.
Paul Mayer, Romaro Lujan, J. F. Hinkle
County School Superintendent.
T. B. McCOURT
Precinct No. 8, Directory.
Justice of the Peace .... S. M. Parker
Constable .... J. P. C. Langston

OFFICIAL DIRECTORY.

FEDERAL.

Delegate to Congress .... Antonio Joseph
Governor .... L. Bradford Prince
Secretary .... B. M. Thomas
Chief Justice .... James O'Brien
Associate Justice, 1st. Dist. .... Edw. P. Seeds
.... 2nd Dist. .... W. D. Lee
.... 3rd .... J. R. McFie
.... 4th Dist. .... Jas. O'Brien
.... 5th Dist. .... A. A. Freeman
Surveyor General .... E. F. Hobart
U. S. Marshal .... Trinidad Romero
U. S. D. trict Attorney .... E. A. Fiske
Collector Int. Rev .... L. A. Hughes

Reg sters Land Office.

Las Cruces .... G. D. Bowman
Sant Fe .... A. L. Morrison
Roswell .... W. S. Cosgrove

TERRITORIAL.

Att'y General .... E. L. Bartlett
Adj General .... W. S. Fletcher
Treasurer .... R. J. Palen
Auditor .... Trinidad Alarid

GRAND PREMIUM OFFER!

A SET OF THE

WORKS OF CHARLES DICKENS,

In Twelve Large Volumes,

Which we Offer with a Year's Subscription to this Paper for a Trifle More than Our Regular Subscription Price.

CHARLES DICKENS.

Wishing to largely increase the circulation of this paper during the next six months, we have made arrangements with a New York publishing house whereby we are enabled to offer as a premium to our subscribers a Set of the Works of Charles Dickens, in Twelve Large and Handsome Volumes, with a year's subscription to this paper, for a trifle more than our regular subscription price. Our great offer to subscribers eclipses any ever before made. Charles Dickens was the greatest novelist who ever lived. No author before or since his time has won the fame that he achieved, and his works are even more popular today than during his lifetime. They abound in wit, humor, pathos, masterly delineation of character, vivid descriptions of places and incidents, thrilling and skillfully wrought plots. Each book is intensely interesting. No home should be without a set of these great and remarkable works. Not to have read them is to be far behind the age in which we live. The set of Dickens' works which we offer as a premium to our subscribers is handsomely printed from entirely new plates, with new type. The twelve volumes contain the following world-famous works, each one of which is published complete, unchanged, and absolutely unabridged:

DAVID COPPERFIELD,
MARTIN CHUZZLEWIT,
NICHOLAS NICKLEBY,
DOMBEY AND SON,
BLEAK HOUSE,
LITTLE DORRIT,
OUR MUTUAL FRIEND,
PICKWICK PAPERS,
BARNABY RUDGE AND CHRISTMAS STORIES,
OLIVER TWIST AND GREAT EXPECTATIONS,
THE OLD CURIOSITY SHOP AND THE UNCOMMERCIAL TRAVELER,
A TALE OF TWO CITIES, HARD TIMES AND THE MYSTERY OF EDWIN DROOD.

The above are without question the most famous novels that were ever written. For a quarter of a century they have been celebrated in every nook and corner of the civilized world. Yet there are thousands of homes in America not yet supplied with a set of Dickens, the usual high cost of the books preventing people in moderate circumstances from enjoying this luxury. But now, owing to the use of modern improved printing, folding and stitching machinery, the extremely low price of white paper, and the great competition in the book trade, we are enabled to offer to our subscribers and readers a set of Dickens' works at a price which all can afford to pay. Every home in the land may now be supplied with a set of the great author's works.

Lincoln County LEADER, one year and full set of Dickens, for $2.75

LincolnCo. Leader

WHITE OAKS, N. M

Devoted to

NEWS,
POLITICS,
RELIGION,
TEMPERANCE,
INTEMPERANCE,
MINES and MINING
LIVE STOCK INTERESTS,
AGRICULTURE,
SENSE, NONSENCE,
in fact EVERYTHIN
of interest, good or bad, will be discussed in ... columns.

Wm Caffrey - - Publisher

PISO'S REMEDY FOR CATARRH.—Best, Easiest to use. Cheapest. Relief is immediate. A cure is certain. For Cold in the Head it has no equal.

CATARRH

It is an Ointment, of which a small particle is applied to the nostrils. Price, 50c. Sold by druggists or sent by mail. Address, E. T. HAZELTINE, Warren, Pa.

THE "ENGER" BUGGY

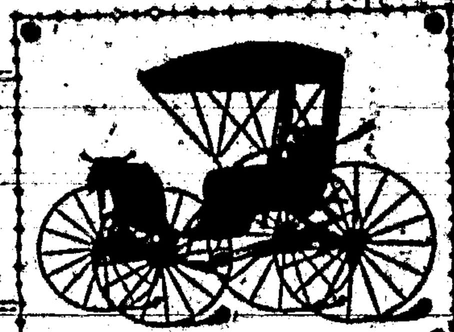

Ask your Dealer for it. Insist on Having it.

Neatest in Design. Best in Finish.

Fully Guaranteed. All Dealers have them.

PRICES QUOTED ON APPLICATION.

GEORGE ENGER & CO., CINCINNATI, OHIO

WOVEN WIRE FENCING

BEST STEEL WIRE ... WIRE ROPE SELVAGE

ACKNOWLEDGED THE BEST for Farm, Garden, ...

THE CELEBRATED SMITH & WESSON REVOLVERS

The finest small arms ever manufactured ... Beware of cheap iron imitations. Send for Illustrated Catalogue and Price List to SMITH & WESSON, SPRINGFIELD, MASS.

If You Have

CONSUMPTION | COUGH or COLD
BRONCHITIS | Throat Affection
SCROFULA | Wasting of Flesh

Or any Disease where the Throat and Lungs are Inflamed, Lack of Strength or Nerve Power, you can be relieved and Cured by

SCOTT'S EMULSION

OF PURE COD LIVER OIL

With Hypophosphites.

PALATABLE AS MILK.

Ask for Scott's Emulsion, and let no explanation or solicitation induce you to accept a substitute.

Sold by all Druggists.

SCOTT & BOWNE, Chemists, N.Y.

Mme. DEMOREST'S

RELIABLE PATTERNS

Are the only ones that will give a perfect fitting garment.

MME. DEMOREST'S

System of Dress Cutting.

Chart and Book of Full Directions, enabling any one to Cut and Fit perfectly.

Price, $2.00. Sent by mail, post paid, on receipt of price.

MME. DEMOREST'S

PORTFOLIO OF FASHIONS AND WHAT TO WEAR

THE Demorest Sewing Machine,

THIS STYLE ONLY

$19.50

Nearly 60,000 sold and giving perfect satisfaction.

Don't pay other companies $40.00 ... on a machine NOT SO GOOD AS THE DEMOREST. ... C. O. D.

Write for Circulars.

DEMOREST FASHION and SEWING MACHINE CO.,

17 East 14th Street, New York City

BEST SEEDS

D. M. FERRY & CO.

SEED ANNUAL

JOB PRINTING

DONE AT

THE LEADER OFFICE.

AMMUNITION

GUNS FOR ALL KINDS OF GAME

EVERY VARIETY OF

Send for 80 Page Illustrated Catalogue.

WINCHESTER REPEATING ARMS CO.,

New Haven, Conn.

OUR PREMIUMS

TO THIS PAPER.

THE SAN FRANCISCO

WEEKLY CALL

Price, $1.25 per Year,

OR

THE SAN FRANCISCO

MORNING CALL

Price, $6.00 per Year,

AS PREMIUMS FOR

1889.

THE SAN FRANCISCO WEEKLY CALL is a handsome eight-page paper. It is issued every Thursday, and contains all of the important news of the week, gleaned from every quarter of the globe, complete up to date of publication. It contains interesting special correspondence from all of the principal cities of the world and a vast amount of the best selected and original general literature. It furnishes the latest and most reliable financial news and market quotations, and gives special attention to horticultural and agricultural news, and is in every respect a first-class family paper, appealing to the interest of every member of the household.

THE MORNING CALL.

(SEVEN ISSUES A WEEK)

Is a live metropolitan daily. It has the LARGEST CIRCULATION and is recognized as being the LEADING NEWSPAPER of the Pacific Coast. Either of the above papers we will send postpaid as a premium on receipt of the following subscription prices for the combination:

The LEADER and Daily Call, (7 issues a week,) $5 a year. The Weekly Call and LEADER $2.50.

SCIENTIFIC AMERICAN

ARCHITECTS & BUILDERS Edition of Scientific American.

PATENTS

TRADE MARKS.

MUNN & CO., Patent Solicitors. GENERAL OFFICE: 361 BROADWAY, N. Y.

HOW'S YOUR FENCE?

We have the CHEAPEST and Best WOVEN WIRE FENCING. Wire Rope Selvage.

McMULLEN'S FARM FENCING

Largest Line

Of railroad in the

WORLD

Under one management.

A. T. & S. F.

An eminent example of American Enterprise, Energy and Perseverance.

In the hands of young men this great system has been so carefully managed that it has earned a reputation second to none for convenience, safety and the luxuries of travel. It is fast becoming the popular route for transcontinental travel, in connection with the Southern Pacific railroad

It has opened up an almost unlimited field for pioneer enterprise in the far West. No other railroad can carry a man, who is seeking his fortune, to go. den opportunities such as are open along a thousand miles of this great system.

Special freight rates are given to miners and immigrants.

For all the information you desire write to

W. F. WHITE,

General Passenger Agent,

Topeka, Kansas

Or W. L. MALCOLM, Eastern Agt. 419 Broadway, New York

MONEY

GOLD

SEYMOUR'S SHEARS AND SCISSORS

THEY CUT THE EASIEST. STAY SHARP. NOT KEPT BY STORES. INSIST ON YOUR STOREKEEPER GETTING THEM FOR YOU. SEND TO US FOR PRICE LIST AND SHEARS BY MAIL.

SEYMOUR CUTLERY CO. Box 210, HOLYOKE, MASS.

THE MILLER ORGAN

IS THE FINEST AND BEST.

Elegant in Design. Solid in Construction.

It stands at the head of all good organs. Those who desire to have the best organ should acquaint themselves with the merits of our instruments. Don't take our word for what we say, but see and test our instruments. If no dealer sells our organs in your locality, write to the factory.

BUY NO OTHER.

Address, MILLER ORGAN CO., Catalogues, &c., free. LEBANON, Pa.

MUNN & CO. PATENTS

After Forty years' experience in the preparation of more than One Hundred Thousand applications for patents in the United States and Foreign countries, the publishers of the Scientific American continue to act as solicitors for patents, caveats, trade-marks, copyrights, etc., for the United States, and to obtain patents in Canada, England, France, Germany, and all other countries. Their experience is unequaled and their facilities are unsurpassed.

R. W. Tansill & Co. ... WANT ONE ... Every Town

TANSILL'S PUNCH 5¢

If you want address cards, visiting cards, or any kind of business cards, envelopes, neatly printed letter heads, statements, in lots any kind of blanks, call on us we'll do it. Job work done neatly quickly, and in a manner to suit all. Do you want posters, dodgers, handbills, programs, and in fact, anything that can be done with type and ink, if you call on we will do it for you, for

WE PRINT

Bills,
Cards
Blanks
Tickets,
Posters,
Receipts,
Programs,
Envelopes,
Bill Heads
Pamphlets,
Statements
Note Heads,
Letter Heads,
Visiting Cards,
Funeral Notes,
Wedding Invitations,
And everything else ... done in a printing office. Call see our samples and learn prices

THE ... GIANT

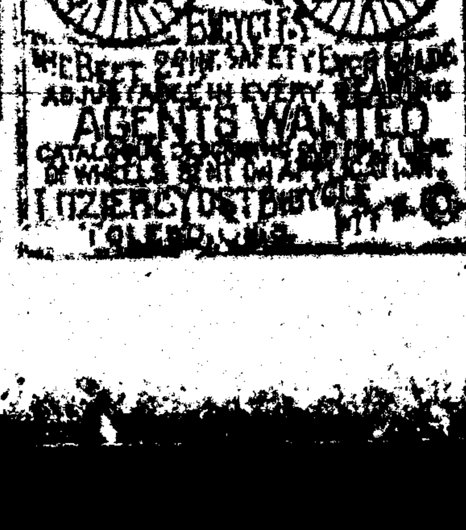

BICYCLES

AGENTS WANTED

TOLEDO, O.

[illegible] County [illegible]

Saturday, September 19, 1891.

SOCIETIES.

K. of P.—Baxter Lodge No. [illegible], Knights of Pythias, meet every Thursday night, at 7:30 o'clock. Visiting Knights are cordially invited to attend.
J. P. C. Langston, C. C.
Jos. H. [illegible], K. of R. & S.

I. O. G. T.—White Oaks Lodge No. 49, meets every Saturday night, at Castle Hall, at 8 o'clock. Visiting brothers earnestly invited.
J. A. Woodland, C. T.
James M. Parker, Sec.

G. A. R.—Kearney Post, No. 10, meets on the last Monday night of each month, at their Hall.
J. P. C. Langston, P. C.
J. C. Klepinger, Adjt.

White Oaks Congregational Church.
Lord's Day Services—Morning, 11 o'c.
Evening—7:30 o'clock.
Sunday School—9:45 a. m.
Weekly Bible reading, Wednesday [illegible] at 7:30 o'clock. Seats free. All are welcome.
N W Lane Pastor.

Directory of the Methodist Church
Preaching each Sunday in the month except the 2nd, at 11 a. m. and [illegible] p. m. Sunday school every Sunday at [illegible] p. m. and Prayer Meeting every Thursday evening at 7 p. m.
W. T. Bonk, Pastor in charge.
Potter P. E.

LOCAL ROUNDUPS

Lucksometimes makes a name
But printers ink so black and solemn
Will give a man peculiar fame,
When put in this peculiar column.

The "lady who has gone crazy reading Alliance papers" wishes to ask the Alliance people to use their influence in getting [illegible] passed that working people [illegible] bring the land contests [illegible] jury where they can get [illegible] done.

The World Enriched.

The facilities of the present day for the production of everything that will conduce to the material welfare and comfort of mankind are almost unlimited, and when Syrup of Figs was first produced the world was enriched with the only perfect laxative known, as it is the only remedy which is truly pleasing and refreshing to the taste and prompt and effectual to cleanse the system gently in the Spring time or, in fact, at any time and the better it is known the more popular it becomes.

A Lincoln, Neb., boy of 19 has just married a woman of 52, and the dispatches say naively that the courtship has extended over a period of five years. A woman of 47 courting a boy of 14! She must have commenced by combing his hair and spanking him off to bed.

A Mystery.

How the human system ever recovers from the bad effects of the nauseous medicines often literally "poured" into it [illegible] is a mystery. [illegible] at the same time a thoroughly safe remedy, derived from vegetable [illegible] [illegible] dyspeptic and languid.

$100.00 REWARD

For the arrest of Jim. [illegible] He is about 5 ft. 11 in. high, 30 years old, light red and [illegible] dy complexion, inclined to be freckled, large thin nose, spare build, keen blue eyes; had on old [illegible] with ridged legs and striped pants. He committed highway robbery in this County, on the 10th day of September, 1891. The above reward will be paid on the delivery of his body to the Sheriff of Lincoln County.

Goodman, Ziegler & Co
White Oaks, Sept 12th, '91.

CONSUMPTION CURED.

An old physician, retired from practice, having had placed in his hands by an East India missionary the formula of a simple vegetable remedy for the speedy and permanent cure of Consumption, Bronchitis, Catarrh, Asthma, and all throat and Lung Affections, also a positive and radical cure for Nervous Debility and all Nervous Complaints, after having tested its wonderful curative powers in thousands of cases, has felt it his duty to make it known to his suffering fellows. [illegible] W. A. Noyes, [illegible]

It is reported from Yuma, Ari. that the earthquake of July 30, changed the course of the Colorado [illegible] [illegible]

A talent is perfected in solitude, a character in the stream of the world.

To the Parents and Pupils of White Oaks Public Schools.

There will be awarded at the close of the present school term a gold and a silver medal, named respectively, "The Ernest Timoney" and the "George Drake" medal.

The former shall be awarded to any pupil eleven years old or over who shall, at the close of school, present the highest grade in scholarship and deportment.

The latter to any pupil between the ages of seven and eleven years who shall present the highest grade in attendance and deportment.

A daily record shall be kept of each pupil.

We kindly solicit the support of the parents and all others interested in the work.

Annie F. McGraw, Teacher.

THE BABY.

When the baby [illegible] every [illegible] and if the [illegible] the chances are that [illegible] something wrong about [illegible] requires unusual facilities to be able to keep posted on all the latest [illegible] feeding your children [illegible] the article "How [illegible] the Baby," published in the [illegible] number of [illegible] [illegible]

[illegible] woman [illegible] sion of a Materialising [illegible] "In the Woman's Ward of an Insane Asylum" tells a pathetic story of [illegible] [illegible]

The Gold Bar.

James Bruce, Prop.

Keeps the best brands of Imported and Domestic Liquors and Cigars.

Opposite Southwestern Hotel.

WHITE OAKS, N. M.

NOTICE.

Erastus W. Parker, vs. John T. [illegible] 1891. } In the District Court County of Lincoln.

The said defendant John T. [illegible] is hereby notified that a suit in assumpsit by attachment has been commenced against him in the District Court for the County of Lincoln, Territory of New Mexico, by said plaintiff, Erastus W. Parker, damages claimed $389 75, on account of a promissory note and an open account and that his property has been attached therein, and that unless he enters his appearance in the said suit on or before the first day of the next October term of the said court, commencing on the 12th day of October, 1891, judgment by default therein will be rendered against him and his property sold to satisfy the same.

J. W. Garner, Clerk
By E. E. Freeman, D. C. C.
John Y. Hewitt, Atty for Plff.

NOTICE.

All Orders for wagon hauling of any description will be promptly filled at reasonable rates by the undersigned. Orders may be left at Ridgeway's store or at my residence. Water in any quantity will be delivered any place.

Wm. M. Lane.

April 28, 1891

PROPOSALS FOR FUEL, FORAGE AND STRAW.—Headquarters Department of Arizona, Office of the Chief Quartermaster, Los Angeles, California, September 1, 1891.—Sealed Proposals will be received at this office, and at the offices of the Quartermasters at each of the stations below named, until 11 o'clock a. m. on Thursday, October 1, 1891, and opened immediately thereafter in the presence of bidders for the furnishing and delivery of Forage at military stations in the Department of Arizona, as follows: Forts Apache, Bowie, Grant, Huachuca, and Thomas and San Carlos and Whipple Barracks A. T., Los Angeles and San Diego Barracks, Cal., and Forts Bayard, Wingate, and Stanton, N. M. and Fuel, Forage and Straw at Albuquerque, N. M. Preference given to articles of domestic production and manufacture conditions of price and quality being equal, and such preference given to articles of American production and manufacture produced on the Pacific Coast to the extent of the consumption required by the public service there. Proposals for either class of the supplies mentioned or for quantities less than the whole required, or for delivery of the supplies at points other than those above named will be entertained. Specifications, general instructions to bidders and blank forms of proposals will be furnished on application to this office or to the Quartermasters at any of the stations named above. A. S. KIMBALL, Quartermaster, U. S. Army, Chief Quartermaster.

PORTABLE SODA

FOUNTAINS

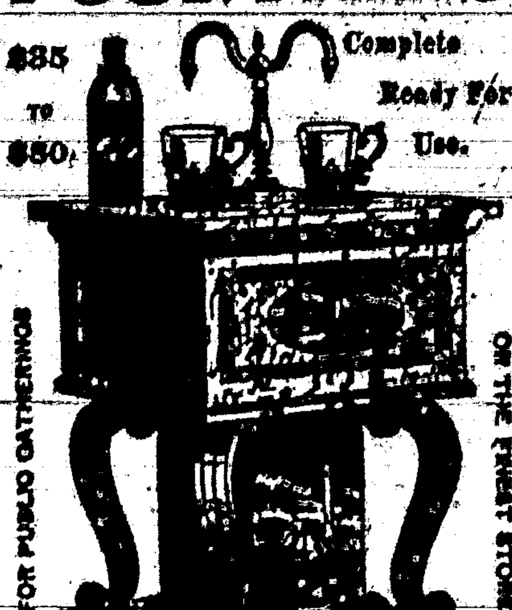

Over 20 Years in Use all Over the World.

No generators or extras. Operated by a child. Will stand by any $4000 Gas Fountain and sell five glasses to its one.

CHAPMAN & CO.,
MADISON, ... INDIANA.

E. E. BURLINGAME'S ASSAY OFFICE AND CHEMICAL LABORATORY
Established in Colorado, 1866. Samples by mail or express will receive prompt and careful attention.
Gold & Silver Bullion Refined, Melted and Assayed, or Purchased.
Address, 1736 & 1738 Lawrence St., Denver, Colo.

Address, New Home Sewing Machine Co., 725 Market St., San Francisco, California

$300 Reward for Ore Thieves.

The common experience of this camp shows that much is lost by the mine operators by the stealing of gold in specimens, if not in amalgam and bullion.—Therefore, the "Old Abe" Company offers a standing reward of Three Hundred Dollars for the arrest and conviction, or for information leading to the arrest and conviction of any person guilty of stealing any of the property of the Old Abe Co., even the smallest specimen of ore.—The rules of this company is to mill all specimens. Therefore none of the ore from this mine can be honestly held as specimens. And as the receiver with guilty knowledge, is as guilty in law as the thief this offer applies to the holder of Old Abe specimens.

Old Abe Co
J. Y. Hewitt,
[illegible]
[illegible]

Old Soldiers Take Notice.

I have received a large supply of Pension blanks and will make out your applications FREE OF CHARGE, and forward them to Col. S. P. Hineline, of Washington, D. C., a thoroughly competent Pension Attorney who will see that your claim is properly cared for.

E. McB. Timoney,
Attorney at Law,
White Oaks, N. M.

Rheumatism [illegible]

Recommended as the Best. IX
Le Mars, Plymouth Co., Ia., May, 1890.
I suffered from temporary sleeplessness from overwork for two years, for which I used Pastor Koenig's Nerve Tonic and can recommend same as the best medicine for similar troubles.
F. [illegible]

[illegible] Rev. Alardus Andruschek.

Mrs. Ella G. Timoney,

POST OFFICE BUILDING,

WHITE OAKS, N. M.

—Dealer in—
Fine Stationery,
Books,
Fancy Notions,
Pipes,
Cigar Holders,
Canes, &c., &c., &c.

Good Cigars from a nickle apiece up to two for a quarter.

By ordering through me I can secure you a first-class Watch, a Clock, or any article of Jewelry, at Eastern prices.

Subscriptions taken for any Book, Magazine or Newspaper published in the U. S. or British Dominions.

ACORN STOVES NEVER FAIL.

They are the best value for the money ever offered, and have always been so regarded FOR THE PAST 50 YEARS. Quick workers, economical in the use of fuel, always reliable. If you want a perfect Stove buy an ACORN.

OVER A MILLION IN USE.
SOLD BY
by Hardware Dealers Everywhere.

ALEX. STEWART,
TINNER.

All kinds of new work and repairing done. Eve-troughing and roofing a specialty.

Headquarters at Pearman's hardware store.

[illegible] "Common Sense" [illegible] has Made Millionaires of Mining Men. [illegible]

THE COMPANY PAYS THE FREIGHT. [illegible] Machinery Co., [illegible] Iron Works.

PHOTO-ENGRAVING.
IT PAYS TO ILLUSTRATE YOUR BUSINESS.
Portraits, and cuts of buildings, hotels, factories, machinery, &c., made to order from photographs.
Prices Low—Send stamp for specimen sheets.
Metropolitan Press Agency,
New York City.

KNIGHT'S
Blood Cure.

[illegible]

PILES [illegible]

[illegible]

Jonn A. Brown. Ed. Uebrick.

Brown & Uebrick,

Staple & Fancy Grocers, White Oaks, N M

CALL AT THE

LITTLE CASSINO,

—FOR—

Fine Imported and Native

Wines, Liquors and Cigars.

GUS. SCHINZING, PROP.

Goodman, Ziegler & Co.

DRY GOODS, HATS, CAPS, BOOTS & SHOES, DRESS GOODS CARPETS, CLOTHING, &c.

Our Spring and Summer stock is complete in all branches, and we invite an inspection of our goods. We are agents for the finest tailoring establishment in the East, and guarantee a perfect fit from our measurement. Our

READY MADE CLOTHING

is as fine as can be found anywhere, and the prices are very low. Give us a call and you will come again without invitation.

Southwestern Hotel.

WHITE OAKS AVENUE & PLACER ST.

Jno. A. Brothers, Proprietor.

Comfortable rooms, good beds, and the table supplied with the best the market affords

YOU WANT

a San Francisco paper and of course you want a good one. The WEEKLY EXAMINER fills the want completely, for it is the best. It gives you every week not only all the news, but the best literary and miscellaneous matter published on the American continent—that is its specialty; being the best. It wants your subscription—yours particularly—and offers not only to you, but to every other subscriber, one or more attractive premiums.

In the first place, it gives every subscriber, one of the four magnificent etchings or paintings described below, and delivers it safely at his address, postage paid.

"The Retreat from Moscow," by Meissonier,
"The Roman Chariot Race," by A. Wagner.

Each of these pictures is 21x28 inches, and they are elegantly reproduced in facsimile, showing every tint and color of the great originals, either one of which could not be purchased for $100,000.

"Women and Children First," by C. Napier Hemy,
"Christ Leaving the Prætorium," by Gustave Doré.

Each of these pictures is reproduced in photogravure, size 21x28, and eminently fitted for framing, and will adorn the walls of the most refined homes.

Each subscriber has the choice of any one of these four pictures, which will be mailed him in a tube direct from the EXAMINER office, as soon as the subscription is received.

In the second place, it will give 5,000 premiums, valued in the aggregate at about $125,000 to its subscribers this year. If there are 50,000 subscribers, one in ten will get one of these premiums; if there are 100,000, only one in twenty. But no matter how many there are, each and every one of these premiums—which range in value from 50 cents to $6,000—will be given absolutely without cost to some of those who have paid $1.50 for the WEEKLY EXAMINER for one year. The EXAMINER is thoroughly responsible, as you know, or as Wells, Fargo & Co. or any bank or commercial agency in San Francisco will assure you, and the leading men of the city will see that its premiums are distributed exactly as agreed and that every subscriber no matter where he is located, will receive just what is assigned to him.

Of course you want your home paper also, and you can just as well as not save a little money by taking the EXAMINER with it. The price of the WEEKLY EXAMINER is $1.50 per year, including the premium picture and your share of the $125,000 list of premiums, which are fully described in the twelve page Premium Supplement, which will be sent free on application to

W. R. Hearst, Publisher, San Francisco, Cal.
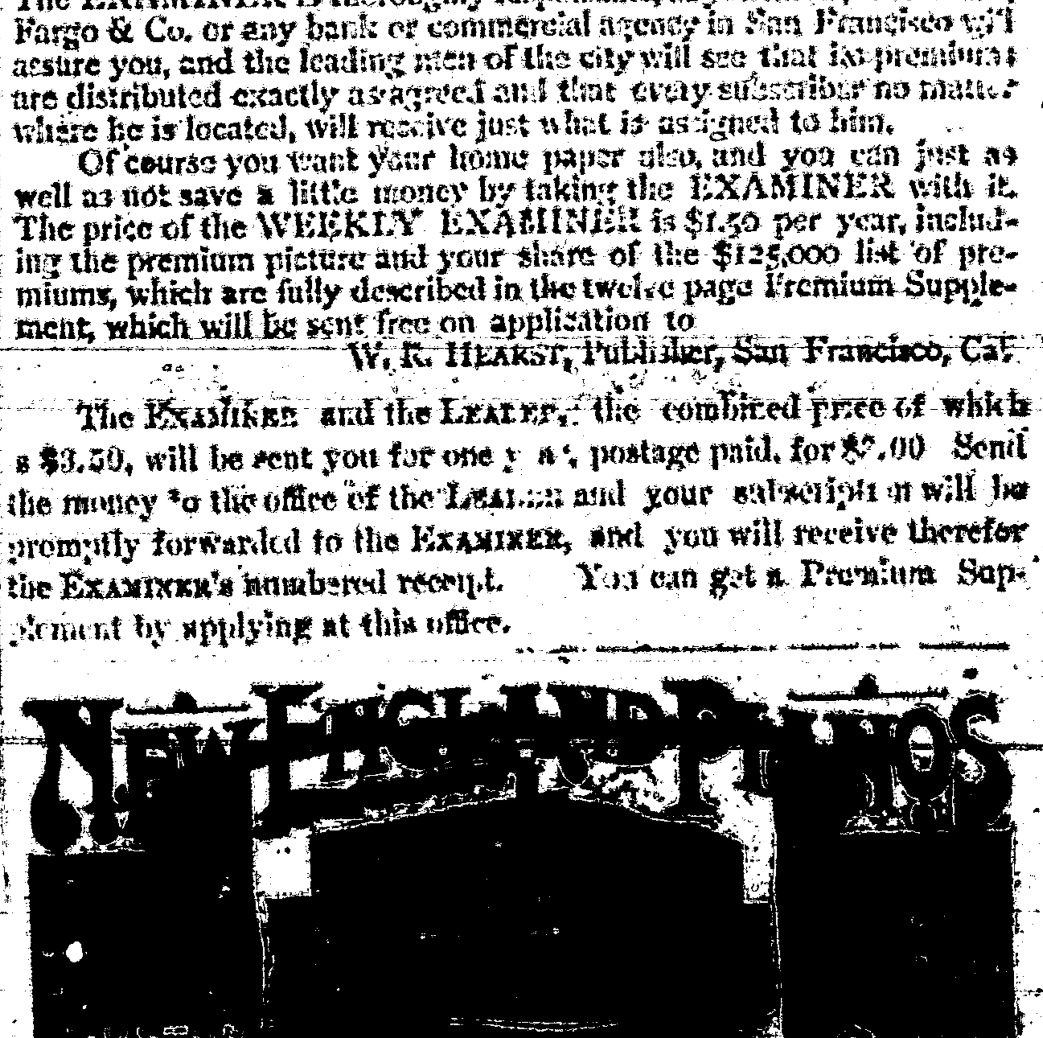
The Examiner and the Leader, the combined price of which is $3.50, will be sent you for one year, postage paid, for $2.00 Send the money to the office of the Leader and your subscription will be promptly forwarded to the Examiner, and you will receive therefor the Examiner's numbered receipt. You can get a Premium Supplement by applying at this office.