Lincoln County Leader.

Devoted to the Best Interests of Lincoln County and the Development of Its Resources.

WHITE OAKS, LINCOLN COUNTY, N. M., SATURDAY, SEPT. 26, 1891.

VOLUME 9. NUMBER 52.

PROFESSIONAL CARDS

THIS PAPER may be found on file at Geo. P. Rowell & Co's Newspaper Advertising Bureau (10 Spruce St.), where advertising contracts may be made for it IN NEW YORK.

ADVERTISERS or others, who wish to examine this paper, or obtain estimates on advertising space when in Chicago, will find it on file at 45 to 49 Randolph St., the Advertising Agency of LORD & THOMAS.

John Y. Hewitt.
ATTORNEY AT LAW.
WHITE OAKS........LINCOLN COUNTY
New Mexico

GEO. B. BARBER,
—Attorney at Law—
Lincoln..........N. M.
Will practice in all the Courts of the Territory and in the U. S. Land Offices

E. McB. TIMONEY,
Late Register U. S. Land Office, Boise City, Idaho.)
ATTORNEY AT LAW.
Office—White Oaks Avenue,
White Oaks..........N. M

D. J. M. A. JEWETT,
ATTORNEY AT LAW.
LINCOLN N. M

WILLIAM S. RYAN,
Counselor at Law.
Lincoln..........New Mexico

Ed. R. Bonnell.
REAL ESTATE,
MINING BROKER,
NOTARY PUBLIC.
WHITE OAKS..........N. M

THEO. W. HEMAN
Real Estate and Mining Agency
Fire Insurance and Notary Public
WHITE OAKS. NEW MEXICO

JAS. A. TOMLINSON.
Physician, Surgeon & Accoucher.
Offers his services to the public.
Office in Drug Store: Lincoln

Lincoln Hotel,
(Opposite Court House.)
LINCOLN, N. M.
Strictly First Class Hotel and Health Resort.
C. WEIDMAN, Prop.

Carizo Hotel.
White Oaks.......New Mexico
WM. GALLAGHER, Prop.
This Hotel is a new brick structure and is furnished throughout with new furniture. Sleeping rooms are well supplied with clean and comfortable beds and provided with light and ventilation. Table supplied with the best the market affords. Every care taken of, and attention paid to wants of transient guests.
CHARGES REASONABLE

SAN ANTONIO HOTEL.
San Antonio..........N. M
MRS. [illegible] DUFFEY, Prop.
Good Table—Clean beds—Moderate rates
[illegible] for Lincoln County Leader.

Lincoln County Leader.

PUBLISHED EVERY SATURDAY, $2 PER YEAR.

Saturday, September 26, 1891.

Wm. Caffrey, Editor & Proprietor

Entered at the Post Office at White Oaks, N. M., as second classmatter.

The Chicago Weekly News and Lincoln Co. Leader, 1 year $2.75.

LABOR SAVING MACHINERY.

Continuing our discussion on this subject we would remark that during the last half century there has been an immense addition made as to valuable inventions for saving labor, and during that time our Government has been at great pains and expense in giving encouragement to everything of this kind and granting patents for all useful inventions. We believe every branch of industry belonging to our country is now helped along by one or more of these inventions. Among other industries agriculture has received a full share of attention in this direction, and the labor required to-day for the harvesting of a given number of acres of small grain crops is not a tithe of what it was fifty years ago. The introduction of the patent reaper and mower has worked the change of which we speak.—A single team of horses now, with a good reaper or mower, as the case may be, will do as much work in a day in a grain field or meadow as a dozen good men did at the same work fifty years ago. But the reaper and mower, like unto all other valuable inventions, had, upon their first introduction into practical use, to encounter strong opposition from the very men who were to be the most benefitted by them. We can well remember when it was a common thing for wise old farmers in all parts of the country to shake their heads at the new patents and refuse to have anything to do with them—but that time has now gone by, and there is hardly a farmer to be found that can afford to get along without the reapers and mowers.

In the long list of valuable inventions, we have the power loom, the sewing machine, the knitting machine, and sundry other inventions of less importance connected with the manufacture of textile fabrics, and the making of the same into all kinds of wearing apparel; and then we have a long list of inventions in all branches of business, all designed to save human labor, and to day it would be impossible to estimate and express in figures the amount of human labor that has been saved in human affairs, taking in all branches of industry, during the last half century, by the inventions to which we have referred.

And now the question comes, has the great mass of humanity been benefited by this revolution [illegible] mankind, or has the power [illegible] to make the rich richer and the poor poorer? We know it has been a [illegible] feeling with the world at [illegible] of these great [illegible] have become full, [illegible] public [illegible] very valuable, that the inventing [illegible] to be looked upon as a public benefactor, and the [illegible] value attached to each one of these inventions in turn has always been fixed according to it's capacity for saving human labor. The world, in it's present spirit of progress and improvement, would never consent to lay aside all this labor saving machinery in it's industrial affairs, as the popular opinion now would be that we could not possibly get along without them. But the world did get along without them for ages before they were brought into use, and in our day the question is a hard one to answer as to whether the common, the general use of labor saving machinery does not operate to increase the wealth and overgrown power of the capitalist at the expense of the toiling millions. As we believe God to be the factor of brain force we also believe "He doeth all things well," hence reject the proposition.

Last Saturday Mrs. Dr. N. W. Lane, accompanied by her daughter, Edith, and little son, Robbie, left for California, there to rejoin her husband. For months past old enemies of the Dr. have endeavored to make life a burden to Mrs. L. and her two innocent children, and had it not been for the reaching out to them of sympathetic hearts the devilish machinations of the conspirators would have well nigh succeeded. We heartily hope that as the Dr. and wife descend the western slope of life on which they are now traveling the clouds may roll by and the sun shine upon them with fervent favor.

Before leaving Mrs. L. sent to us the following agreeable missive:

DEAR MAJOR:

Allow me to thank you for your many courtesies during my stay in White Oaks. When in thought I shall often revisit your little town and remember with gratitude the many kindnesses received. I shall always give a foremost place to those received from the editor of the LEADER

Yours, Most Sincerely,
ANNIE LANE.

Roswell, Sept. 15, '91.

MRS. E. W. PARKER—

My Dear Sister—

Owing to several misconnections of trains and my lack of knowledge of distances between places, I am nearly one week behind time. I now find that I could not reach your place from here before next Wednesday and write to say that I will be compelled to postpone my coming for the present. Will write you and arrange a time in the near future and go there via Carthage. May a blessing attend our future efforts for God, home and humanity.

Sincerely,
MRS. M. J. BONDUR.

[illegible] NOTARY [illegible]

A copious rain storm, accompanied by heavy thunder and vivid lightning, visited us on Thursday night.

AUTOMATIC SEWING MACHINES!

Prices reduced. Every family now can have the best Automatic Sewing Machine in the market at reduced prices. For particulars send for our new Illustrated Circular with samples of stitching. Our Illustrated Circular shows every part of the Machine perfectly, and is worth sending for even if you have a Machine. Ryan & Murphy Mfg. Co., [illegible] West [illegible] St., N. Y. City.

R. R. CONVENTION.

Letter From Col. T. W. Heman.

El Paso, Texas, Sept. 22.

MY DEAR MAJOR:

El Paso is doing itself credit in the R. R. Convention now being held here, and judging from the determination and business-like manner that everybody is taking hold of the work before them I truly believe that something tangible will materialize as the result of this convention and that White Oaks will have a R. R. ere long, at least that active work will commence at this end.

Some of the cities, Denver, Trinidad and Pueblo, are not represented by numerous delegations but make up in quality what they lack in quantity.

The Mexican Central has extended an invitation to the entire delegation, including their wives and sweethearts, to visit Chihuahua, going down Wednesday night spend a day in that historic city, and return Thursday evening.

White Oaks never had so many friends as she now has judging from the many laudations she has received both at Albuquerque and here.

HEMAN.

We are in receipt of Tuesday's El Paso papers giving report of Monday's session of the convention. Hon. T. M. Patterson, of Denver, was chosen permanent chairman, Jno. Y. Hewitt of this place one of the vice-presidents, and our townsman, Col. Heman, secretary.

On taking the chair Mr. Patterson among other good things said:

It was, he said, the city that built roads to secure north and south connections, that "become a great city. That was the theory Denver had adopted. Since leaving Denver, said the orator, I have found the "promised land." It does not flow with milk and honey but in mineral wealth; in vast and rich deposits of coal and copper and silver and lead ores and beautiful marble, it rivals the picture Proctor Knott drew of Duluth. I refer to the camps of White Oaks and the rich agricultural lands beyond. White Oaks is destined to be the great central con and El Paso, Albuquerque, Las Vegas and Trinidad will be the lesser lights. The great sun will give warmth and life to the others. This convention was called for a purpose. It was called to solve the question how to build a road from El Paso through White Oaks and to connect at Trinidad to give a direct line into Denver. With the spirit that has built El Paso and made Las Vegas you cannot tell me this road will not be built. It is but a question of time, a question of push, of energy and of the confidance of capital you are to enlist. This city of El Paso is not the result of fortuitous circumstances but of energy and American pluck. These are the qualities that make great cities

CONSUMPTION CURED.

An old physician, retired from practice, having had placed in his hands by an East India missionary the formula of a simple vegetable remedy for the speedy and permanent cure of Consumption, Bronchitis, Catarrh, Asthma, and all Throat and Lung Affections, [illegible] and all Nervous Complaints, [illegible] wonderful curative powers [illegible] it his duty [illegible] motive and a desire to relieve human suffering, [illegible] all who desire it, [illegible] in German, French or English, [illegible] by addressing [illegible] W. A. Noyes, [illegible] Rochester, N. Y.

The Geological and Mineral Character of Lincoln County.

Interview with Prof. Buddington, Special Correspondent of the Kansas City Journal.

Prof. Buddington, the author of some scientific works on Planetary Evolution, who has been sent by the Kansas City Journal to get some more definite ideas relative to the Rocky Mountain country and it's resources, has been spending the past five weeks over in the Bonito country, studying the geological structure and mineral resources of that portion of Lincoln County.

He reports that the western side of the White Mountain range is evidently of very ancient formation and abounding in porphyritic veins, carrying gold, silver and lead in considerable quantities.—He says, this section is the nearest in nature to the famous silver-bearing fissure veins of Georgetown, Colorado, and as far as external indications testify should rival that country. There has been little practical development of the minerals, and it is premature to condemn it on account of the failures that have occurred in some prospect holes which at first had been supposed to be bonanzas by their discoverers.

There are some wide true fissure veins that bear carbonate of lead and silver; some sub-chloride deposits of gold and combinations of baser metals. The country is the original home of volcanic energy and the mineral deposits show conclusively that they belong to a period when the external surface was saturated with acidulated waters.

The ores will need special treatment, but when properly treated will yield their metals easily.—They are not refractory when the proper fluxes are used by expert and intelligent chemists or metallurgists.

The resources of coal and iron that are but a few miles distant ought to make the Bonito district one of the best smelting camps in the world as there is abundance of timber and water. Probably the true policy of development in this district has been overlooked. It has been regarded as the mineral section of Colorado but the ores are different and need different treatment. While the ores may be low grade on the surface all the shafts sunk show a steady increase of richness of the ore. There should be a systematic investigation of these mines, both geologically and chemically.

The coal fields east of Nogal are quite extensive and the quality, as the shafts descend, steadily improves. At about 200 ft. the lowest yet opened up, the coal is semi-anthracite and remarkably free from sulpher or other impurities. No reason exists why this district should not furnish coal for Southern New Mexico for [illegible] equal to the best [illegible] Colorado.

Below Ft. Stanton the limestones abound, both, of the sulphates (Gypsum) and the carbonates. There is also excellent sandstone for building purposes.

With intelligent handling of the resources of Lincoln County, said from the gold mining interests, a large population might be supported from the utilization of the coal and iron deposits, as there is no place this side of Birmingham, Ala., where rich bodies of both lie in so close proximity. Any iron or steel industry could be developed here probably as cheaply as anywhere in the United States.

Mr. H. L. Ross leaves the city to day on the southbound train for New Mexico, and will make an extended tour of the Territory and an examination of its mining interests. As is well known Mr. Ross is one of the best informed mining men in the State, is a both prospector and mineralogist.—Whatever reports he brings back can be relied upon as correct. He is also a literary man of no mediocre attainments and we bespeak for him a cordial reception on the part of the newspaper fraternity in New Mexico.

—The above we clip from the Trinidad Advertiser. Mr. Ross, of whom it speaks, is now here and will write up our county for the Globe-Democrat and other popular papers.

AT the annual convention of our Territorial Republican League held last week at Albuquerque, a very enjoyable time was had. In closing Col. A. J. Fountain nominated Col. A. L. Morrison for re-election. Vice-President J. A. Whitmore was called to the chair and Col. Morrison was elected for a fourth term an unanimous rising vote. The other officers of the league were elected as follows:

First Vice-President, S. M. McCrea.

Second Vice President, Wm. Caffrey.

Third Vice-President, T. W. Collier.

Secretary, R. E. Twitchell.

Treasurer, Pedro Perea.

Delegate to National League, Max Luna.

The convention unanimously resolved to meet in Albuquerque next year during the progress of the territorial fair.

The grand lodge Knights of Pythias which met in Albuquerque last week transacted much business of importance to the order, and elected the following officers:

G. C. C.—J. J. Leeson, Socorro.

G. V. C.—Harry W. Lucas, Silver City.

G. P.—C. L. Hubbs Albuquerque.

G. M. of E.—W. F. Kuchenbecker, Gallup.

G. K. of R. S.—F. L. Harrison, Santa Fe.

G. I. G.—Windsor H. Jones, Bloomberg.

G. O. G.—Joseph Grieshaber, White Oaks.

Supreme Representative.—F. C. Martsolf, Hillsboro.

A Mystery.

How the human system ever recovers from the bad effects of the nauseous medicines often literally poured into it for the suppositious relief of dyspepsia, liver complaint, constipation, [illegible]

SUCH STRANGE FOLKS.

Uncle Anthony Preferred to Lose Money to Having Dealings with Them.

Anthony Phillips is a well-known citizen of Little Rock. He is something of a politician, having at different times worked with the Democratic and Republican parties; but his chief distinction is that he is the blackest negro in Arkansaw. The other day Anthony went into a life insurance office and asked for the man who paid out the money.

"What do you want?" the manager asked.

"I want er thousand dollars," the negro answered. "Erbout three months ergo I had my wife's life insured in this company an' now I want my money, fur de lady is dun dead. Yere's de papers, yere da is, sah."

"What was the matter with her?" the manager asked.

"Got drownded, sah; wus down in de country an' fell offen er foot-log inter de water an' drownded ez dead as er mackerel."

"Did anybody see her when she fell in?"

"Yas, little gal seed her; oh, she fell in all right, an' now ef you'll jest count me out er thousand dollars I'll be mighty 'bliged ter you. Yas, fell in all right enough."

"Did the coroner hold an inquest over her?" the manager asked.

"N-n-n-no, sah, he didn't."

"Why?"

"Well, sah, me an dat man doan speak ter one nuder. We ain't on de same quality er tall now, sah. Wife she get mad wid him some time ergo an' den me an' him fell out, an' when my wife wuz tuck outen de bayou dead and gone, w'y I didn't think it wuz jest de right thing ter hab dat coroner holdin' his proceedin's over her."

"So you buried her without the coroner being notified."

"Yas, sah, dat's whut we done—'zackly whut we done under de 'sisting sarcumstances, sah. Yas, we done dat."

"Where did you bury her?"

"Huh—oh, whar did we bury her?"

"That's what I asked."

"Yas, tibby sho'. We sot her 'way off yander whar her sister libes, sah. Uster say dat w'en she died she wanted ter be buried 'way off yander, caze she tuck er likin' ter dat country."

"What is the name of the place?"

"Oh, it's er little bit o' er place, sah; 'taint ez big ez Arkansaw jes' crruss de riber yere. Yas, mighty little, nocount kind o' er place—so little dat you wouldn't know it ef you wuz ter see it, sah."

"I don't care any thing about the size. What is the name?"

"Oak Bluff is de name o' de place, ef dat's whut you wanter know. 'Way off yander an' er small place, too."

"Well, no matter how far nor how small. We'll send a man out there to dig her up and bring her back here before we pay you; but mind you, if she can't be found, we'll have you sent to the penitentiary for ten years."

"Oh, well, now, ef dat's de way you do business you needn't send atter de lady. Jes' let de blame money go. I 'spise ter hab dealin's wid sich strange folks."—Arkansaw Traveler.

NOTICE OF FORFEITURE

Nogal, N. M., July 20, 1891.

To John Young and his legal representatives and assigns:

YOU, and each of you are hereby notified that the undersigned, co-owner in the Tortolita mining claims, namely the Sacramento Mining Lode, the Greenhorn Lode, the Galena Lode, the Garibaldi Lode and the Correction Lode, situated in the east side of Tortolita Canon in Nogal Mining District, Lincoln County, Territory of New Mexico, has performed, and caused to be performed and expended in labor and improvement upon the said claims during the year ending December 31, 1889, the following sums:

On the Sacramento Lode, Twenty dollars.
On the Greenhorn Lode, Twenty dollars.
On the Galena Lode, Twenty dollars.
On the Garibaldi Lode, twenty five dollars.
On the Correction Lode, thirty three and one third dollars, and during the year ending December 31, 1890, the following sums:

On the Sacramento lode, twenty dollars.
On the Greenhorn Lode, twenty dollars.
On the Galena Lode, twenty dollars.
On the Garibaldi Lode, twenty five dollars.
On the Correction Lode, thirty three and one third dollars—the same being the proportionate amounts due from you in labor and improvements upon said claims as coowner as follows: of an undivided one fifth interest in the Sacramento, Greenhorn and Galena Lodes, an undivided one fourth interest in the Garibaldi Lode and an undivided one third interest in the Correction Lode. In order to hold the same under the provisions of section No. 2324 of the Revised Statutes of the United States for said years, A. D. 1889 and 1890, and if within ninety days after the full publication of this notice you fail or refuse to contribute your said proportions of said expenditures as co-owner your interest in said claims will become the property of the undersigned as is provided by said section 2324 of the Revised Statutes of the United States.

THOMAS WIXTED
Co-Owner

KNIGHT'S Blood Cure.

A standard household remedy ... Sure Cure for Dyspepsia, Constipation and all diseases of the Blood, Stomach and Liver. ... A purely botanical compound put up in packages ... One Month's Treatment for $1.00 ... KNIGHT BOTANICAL CO., ...

New York, Jan. ...

THE ODELL TYPE WRITER

$15.00 will buy the ODELL TYPE WRITER. Warranted to do as good work as any $100.00 machine.

It combines SIMPLICITY with DURABILITY—SPEED, EASE OF OPERATION—wears longer without cost of repairs than any other machine. Has no ink ribbon to bother the operator. It is neat, substantial, nickel-plated, perfect and adapted to all kinds of typewriting. Like a printing press, it produces sharp, clean, legible manuscripts. Two to ten copies can be made at one writing. Editors, lawyers, ministers, bankers, merchants, manufacturers, business men, etc., cannot make a better investment for $15. Any intelligent person in a week can become a good operator, or a rapid one in two months.

$1,000 offered any operator who can do better work with a Type Writer than that produced by the ODELL. Reliable Agents and Salesmen Wanted. Special inducements to Dealers. For Pamphlet, giving endorsements, &c., address the

ODELL TYPE WRITER CO.,
1m6 The Rookery, Chicago, Ills

A $20 A Day Man!

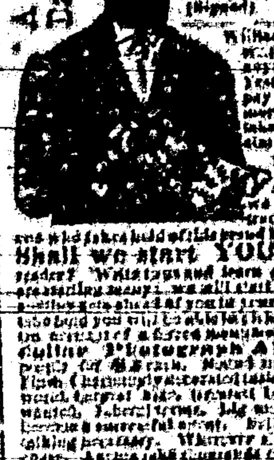

A VOICE from Ohio. Here is a portrait of Mr. Garrison, of Salem, Ohio. ...

Shall we start YOU in this business, reader? ... Address E. C. ALLEN & CO., Augusta, Maine.

—THE—

INTERNATIONAL TYPEWRITER!

A strictly first class machine. Fully warranted. ... Price - $100.00.

If there is no agent in your town, address the manufacturers,

THE PARISH MFG. CO.,
Agents Wanted. PARISH, N. Y.

FREE. STENOGRAPHY and TYPEWRITING FREE. First class facilities and best of teachers. Address, with stamp for return postage, THE PARISH MFG. CO., Parish, N. Y.

PRINTERS' INK.

A JOURNAL FOR ADVERTISERS.

Is issued on the first and fifteenth days of each month, and is the representative journal—the trade journal of American advertisers. It indicates to the inexperienced advertiser how, when, and where he should advertise; how to write an advertisement; how to display one; what newspapers to use; how much money to expend—in fact, discourses on every point that admits of profitable discussion. Advertising is an art practiced by many but understood by few. The conductors of PRINTERS' INK understand it, and their advice is based on an experience of more than twenty-five years in placing advertising contracts for many of the largest and most successful advertisers. A year's subscription costs but One Dollar; sample copies Free. Address:—

GEO. P. ROWELL & CO.,
Newspaper Advertising Bureau,
10 Spruce St., New York.

I believe Piso's Cure for Consumption saved my life.—A. H. DOWELL, Editor Enquirer, Edenton, N. C., April 23, 1887.

PISO

The best Cough Medicine is Piso's Cure for Consumption. Children take it without objection. By all druggists. 25c.

Free Reading Matter.

There are various schemes for supplying reading matter at a trifle above actual cost. What would you think if you could get good literature free?

Drop a postal to G. T. Nicholson, G. P. and T. A., A. T. & S. F. R. R. Co., Topeka, Kan., and ask for a copy of "To Mexico by Palace Car." You can also procure free copies of "A Santa Barbara Holiday," "Guide to San Diego Bay Region," "Las Vegas Hot Springs Guide," and folders relating to Texas, Oklahoma and Kansas.

Newspaper Laws.

Dr. Tuckerman, editor of the Workman Cleveland, has taken some pains to collect and compile the decisions of the U. S. Courts on this subject and gives to the Washington Post, as the result of his investigations, the following, which may be relied upon as correct:

1. Subscribers who do not give express notice to the contrary are considered wishing to renew their subscriptions.

2. If the subscriber orders the discontinuance of his periodical the publisher may continue to send it until all arrearages are paid.

3. If subscribers neglect or refuse to take their periodicals from the office to which they are directed, they are responsible until they have settled their bills and ordered them discontinued.

4. If subscribers move to other places without informing the publisher and the papers are sent to the former address, they are held responsible.

5. The courts have decided that refusing to take periodicals from the office or removing and leaving them uncalled for is prima facie evidence of intentional fraud.

6. If subscribers pay in advance they are bound to give notice at the end of the time if they do not wish to continue taking it, otherwise the publisher is authorized to send it, and the subscriber will be responsible until an express notice, with payment of all arrearages, is sent to the publisher.

The latest postal laws are such that newspaper publishers can arrest any one for fraud who takes a paper and refuses to pay for it. Under this law the man who allows his subscription to run along for some time unpaid and then orders it discontinued, or orders the postmaster to mark it "refused," and have a postal card sent notifying the publisher, leaves himself liable to arrest and fine, the same as for theft.

LANDS

Reports on Validity of Land Titles, Land Scrip Locations, Townsites, ...

... Land Patents, Filing Arguments, and ... Contests by Modern Terms ...

HENRY N. COPP, Attorney at Law,
WASHINGTON, D. C.

Every Settler should have COPP'S SETTLER'S GUIDE, 124 pp.; price only 25c. (postage stamps).

FREE ... EYE ...

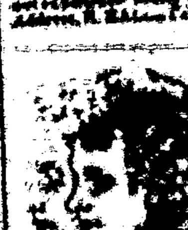

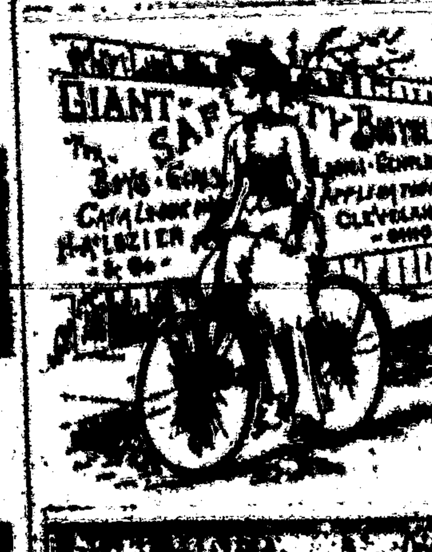

GIANT SAFETY BICYCLES ...

BOOKS

Excellent Train Service.

The present schedule of train service on A. T. & S. F. R. R. from New Mexico is an excellent one.

A fast express leaves El Paso, Deming and Silver City early each afternoon, making ... and from Wallace to La Junta, by daylight, arriving at Kansas City evening of second day, and Chicago morning of third day after day of departure. This train carries Pullman palace sleepers from El Paso to Kansas City, and Los Angeles to Chicago, with Pullman tourist sleepers Los Angeles to Kansas City making direct connection at La Junta for Pueblo, Colorado Springs and Denver, and at Burrton for St. Louis via the 'Frisco Ry.

The train from San Francisco (with palace sleepers to Kansas City and tourist sleepers to Chicago) leaves Albuquerque daily about noon, strikes darkness near Wagon Mound, arriving in Kansas City evening of next day, and in Chicago the following morning. An additional Pullman sleeper is attached at Las Vegas, running through without change to Denver via La Junta and Trinidad.

The Santa Fe Route aims by its fast time, fine equipment and reasonable rates, to merit the patronage of the traveling public.

Inquire of local agent, or write to G. T. Nicholson, G. P. & T. A., Topeka, Kas.

PIANO LAMP FREE

Godey's Lady's Book for December or January ... will begin the new powerful ...

ANNA H. LIGHTNER, entitled

Under the Chastening; or The Pride of the Whittington's.

Author of "Shadow and Sunshine," "Cracie," "A Woodside Violet," etc.

... with original illustrations by ... Emily Read, Marian ... Emma J. Gray ... Godey's will give you the best of everything.

$2 A YEAR ALWAYS IN ADVANCE

Beautiful Premiums for Clubs. TERMS TO CLUBS.

For List of Premiums and terms to larger clubs, send 15c. for sample copy, which will give you full information. ...

Practical Hints upon Dressmaking show how garments can be remodeled and made over ...

Practical Hints for the Household show young housekeepers how to manage the culinary department with economy and skill.

Fashion Notes, at Home and Abroad, delight every lady's heart.

The Colored and Black Work Designs give all the newest ideas for fancy work.

The Cooking Recipes are under the control of an experienced housekeeper.

The Architectural Department is of practical utility, careful estimates being given with each plan.

Every Lady Her Own Dressmaker who subscribes to Godey's Lady's Book. The coupon which you will find in each number entitles you to your own selection of any cut paper pattern illustrated in GODEY'S LADY'S BOOK. ...

... 15 cents for sample, which will be allowed on your subscription when received. ...

Address "GODEY'S LADY'S BOOK," Philadelphia, Pa.

In Club with this paper, GODEY'S and the LINCOLN COUNTY LEADER $3.50 per year. ... to the office of this Paper.

Tutt's Pills FOR TORPID LIVER.

... Headache, ... Costiveness, Rheumatism, Sallow Skin and Piles. ... No better remedy for these diseases than Tutt's Liver Pills ... Price, 25c. Sold Everywhere.

USE FERRY'S SEEDS

THE BEST ... SEED ANNUAL ...

"Hello! Tom. Glad to see you, old fellow! It's almost ten years since we were married. Sit down: let's have an experience meeting. How's the wife?"

"Oh! she's so-so, same as usual,—always wanting something I can't afford."

"Well, we all want something more than we've got. Don't you?"

"Yes; but I guess 'want will be my master.' I started to keep down expenses; and now Lil says I'm 'mean,' and she's tired of saving and never having anything to show for it. I saw your wife down street, and she looked as happy as a queen."

"I think she is; and we are economical, too,—have to be. My wife can make a little go further than anyone I ever knew, yet she's always surprising me with some dainty contrivance that adds to the comfort and beauty of our little home, and she's always 'merry as a lark.' When I ask how she manages it, she always laughs and says: 'Oh! that's my secret!' But I think I've discovered her 'secret.' When we married, we both knew we should have to be very careful, but she made one condition: she would have her Magazine. And she was right! I wouldn't do without it myself for double the subscription price. We read it together, from the title-page to the last word: the stories keep our hearts young; the synopsis of important events and scientific matters keeps me posted so that I can talk understandingly of what is going on; my wife is always trying some new idea from the household department; she makes all her dresses and those for the children, and she gets all her patterns for nothing, with the Magazine; and we saved Joe when he was so sick with the croup, by doing just as directed in the Sanitarian Department. But I can't tell you half!"

"What wonderful Magazine is it?"

"Demorest's Family Magazine, and—"

"What! Why that's what Lil wanted so bad, and I told her it was an extravagance."

"Well, my friend, that's where you made a grand mistake, and one you'll better rectify as soon as you can. I'll take your 'sub.' right here, on my wife's account: she's bound to have a china tea-set in time for our tin wedding next month. My gold watch was the premium I got for getting up a club. Here's a copy, with the new Premium List for clubs,—the biggest thing out! If you don't see in it what you want, you've only to write to the publisher and tell him what you want, whether it is a tack-hammer or a new carriage, and he will make special terms for you, either for a club, or for part cash. Better subscribe right off and surprise Mrs. Tom. Only $2.00 a year—will save fifty times that in six months. Or send 10 cents direct to the publisher, W. Jennings Demorest, 15 East 14th Street, New York, for a specimen copy containing the Premium List."

DEMORESTS
—AND THE—
LINCOLN COUNTY LEADER
$3.50 a Year.

FREE ... OUR NEW ... Solid Gold Watch ... **FREE.** ... Address, Stinson & Co., Box 812, Portland, Maine.

I CURE FITS!

When I say CURE I do not mean merely to stop them for a time, and then have them return again. I MEAN A RADICAL CURE. I have made the disease of

FITS, EPILEPSY or FALLING SICKNESS,

A life-long study. I WARRANT my remedy to Cure the worst cases. Because others have failed is no reason for not now receiving a cure. Send at once for a treatise and a FREE BOTTLE of my INFALLIBLE REMEDY. Give Express and Post Office. It costs you nothing for a trial, and it will cure you. Address

H. G. ROOT, M. C., 183 Pearl St., New York.

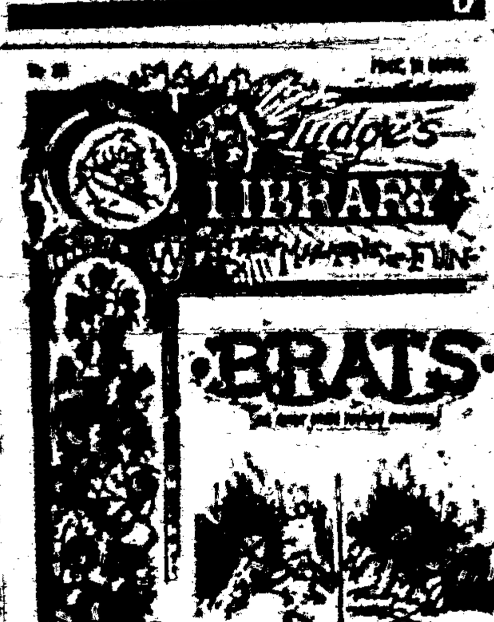

THE BELL ODOMETER!

Automatic, Neat, Reliable and Indispensable to all who drive.

The Odometer is designed to register ... as shown in the engraving. Price, ...

FOR MEN ONLY!

STEPHEN'S COLLEGE

MEMORY

LANDS—MINES

ANSWER TO INQUIRIES ... Procuring Land Patents, ... and Conducting Contests ...

HENRY N. COPP, ...
WASHINGTON, D. C.

Every Settler should have Copp's Settler's Guide ...

WHAT

SCOTT'S EMULSION CURES CONSUMPTION, SCROFULA, BRONCHITIS, COUGHS, COLDS, Wasting Diseases

Wonderful Flesh Producer.

Many have gained one pound per day by its use.

Scott's Emulsion is not a secret remedy. It contains the stimulating properties of the Hypophosphites and pure Norwegian Cod Liver Oil, the potency of both being largely increased. It is used by Physicians all over the world.

PALATABLE AS MILK.

Sold by all Druggists.

SCOTT & BOWNE, Chemists, N.Y.

To cure Biliousness, Sick Headache, Constipation, Malaria, Liver Complaints, take the safe and certain remedy, SMITH'S

BILE BEANS

Use the SMALL Size (40 little Beans to the bottle). THEY ARE THE MOST CONVENIENT. Suitable for all Ages. Price of either size, 25c. per Bottle.

KISSING at 7-17-70 ... J. F. SMITH & CO. ... ST. LOUIS MO.

Dobbins' Electric Soap

THE BEST FAMILY SOAP IN THE WORLD.

It is Strictly Pure. Uniform in Quality.

THE original formula for which we paid $50,000 twenty years ago has never been modified or changed in the slightest. This soap is identical in quality to-day with that made twenty years ago.

IT contains nothing that can injure the finest fabric. It brightens colors and bleaches whites.

IT washes flannels and blankets as no other soap in the world does—without shrinking—leaving them soft and white and like new.

READ THIS TWICE

THERE is a great saving of time, of labor, of soap, of fuel, and of the fabric, where Dobbins' Electric Soap is used according to directions.

ONE trial will demonstrate its great merit. It will pay you to make that trial.

LIKE all best things, it is extensively imitated and counterfeited.

Beware of Imitations.

INSIST upon Dobbins' Electric. Don't take Magnetic, Electro-Magic, Philadelphia Electric, or any other fraud, simply because it is cheap. They will ruin clothes, and are dear at any price. Ask for

DOBBINS' ELECTRIC

and take no other. Nearly every grocer from Maine to Mexico keeps it in stock. If yours hasn't it, he will order from his nearest wholesale grocer.

READ carefully the inside wrapper around each bar, and be careful to follow directions on each outside wrapper. You cannot afford to wait longer before trying for yourself this old, reliable, and truly wonderful

Dobbins' Electric Soap.

BEWARE OF Imitations.

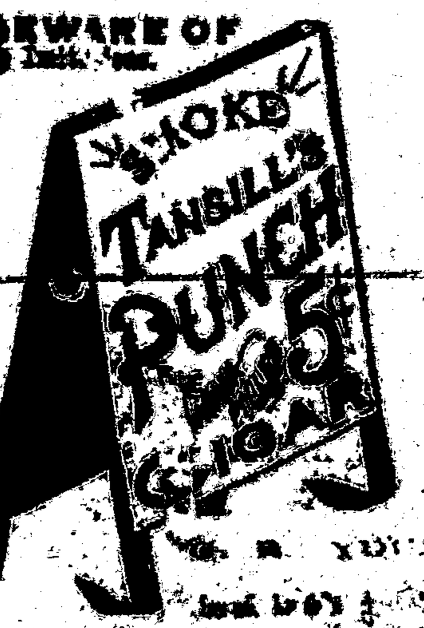

[illegible] Alliance

BETWEEN T.E

Kansas City Journal

AND [illegible]

[illegible]

The Daily & Sunday Journal

BY MAIL

$7.50 per Year

The Journal will retain all those features which have given it the confidence and support of its patrons. Its enterprise will be in direction of giving its readers the fullest quota of reliable news and in the prudent discussion of current topics.

It will not yield to wild sensationalism for ephemeral applause nor make its columns the repository of the cheap literature of patent plates to save expense.

It will publish the reports of both the Associated press and the United press, supplemented by its magnificent special news service covering the entire country.

THE SUBSCRIPTION PRICE.

BY MAIL—IN ADVANCE—POSTAGE PREPAID, [illegible]

Daily edition, one year	$8 00
Daily edition, six months	3 00
Daily and Sunday, one year	7 50
Daily and Sunday, six months	3 [illegible]
Sunday edition, one year	1 50

New dealers and circulators of periodicals if not already furnished our wholesale rate to the trade will please notify us at once that we may remedy the oversight.

The Journal is the only straight Republican paper published in Kansas City and will in the future as in the past maintain these principles at the same time will publish the political news of the day and the position of all parties on public questions without bias.

Weekly Journal and Agriculturist

is easily the king of all Western weekly papers, and its price is per year only $1. Order through this office for reduced rates and for premiums.

Terms of subscription.

One year	$2 00
Six months	1,00
Three months	50

Subscriptions invariably in advance. Single copies 5 cents. Specimen copies [illegible]

ARRIVAL AND DEPARTURE OF MAILS.

EASTERN MAIL.

Arrives daily at .... 6 a m
Departs .... 7 p m

FORT STANTON MAIL

Arrives daily at .... 5:30 p m
Departs .... 7 a m

RED CLOUD MAIL

Arrives from Red Cloud, Thursdays....2 p m
Leave White Oaks, Mondays........10 a m

All mails close 30 minutes before departure. Registered letters and packages should be presented one hour before departure of mails. Office open on Sundays from 8 to 9 a m and 4 to 6 p m.

ELLA G. TIMONEY, P. M.

COUNTY DIRECTORY.

Probate Judge.............. CRONIN
Probate Clerk.............. GEO. SENA
Sheriff.............. D. W. ROBERTS
Assessor.............. GEO. CURRY

County Commissioners,
Paul Mayer, Romaro Lujan, J. F. Hinkle
County School Superintendent,
T. B. McCOURT
Precinct No. 8, Directory.
Justice of the Peace.......... S. M. Parker
Constable.......... J. P. C. Langston

OFFICIAL DIRECTORY.

FEDERAL

Delegate to Congress........ Antonio Joseph
Governor........ L. Bradford Prince
Secretary........ [illegible] Thomas
Chief Justice........ James O'Brien
Associate Justice, 1st. Dist .... [illegible]
2nd Dist. .... W. D. Lee
3rd .... [illegible]
4th Dist. .... [illegible]
5th Dist. .... [illegible]
Surveyor General .... [illegible]
U. S. Marshal .... [illegible]
U. S. Dist. Attorney .... [illegible]
Collector Int. Rev .... [illegible]
Register Land Office
Las Cruces .... A. L. Morrison
Sant Fe .... [illegible] S. Cobeau
Roswell .... [illegible]

TERRITORIAL.

Att'y General .... [illegible]
[illegible] .... [illegible]
Auditor .... [illegible]

GRAND PREMIUM OFFER!

A SET OF THE

WORKS OF CHARLES DICKENS,

In Twelve Large Volumes,

Which we Offer with a Year's Subscription to this Paper for a Trifle More than Our Regular Subscription Price.

CHARLES DICKENS.

Wishing to largely increase the circulation of this paper during the next six months, we have made arrangements with a New York publishing house whereby we are enabled to offer as a premium to our subscribers a Set of the Works of Charles Dickens, in Twelve Large and Handsome Volumes, with a year's subscription to this paper, for a trifle more than our regular subscription price. Our great offer to subscribers excels any ever before made. Charles Dickens was the greatest novelist who ever lived. No author before or since his time has won the fame that he achieved, and his works are even more popular to-day than during his lifetime. They abound in wit, humor, pathos, masterly delineation of character, vivid descriptions of places and incidents, thrilling and skillfully wrought plots. Each book is intensely interesting. No home should be without a set of these great and remarkable works. Not to have read them is to be far behind the age in which we live. The set of Dickens' works which we offer as a premium to our subscribers is handsomely printed from entirely new plates, with new type. The twelve volumes contain the following world-famous works, each one of which is published complete, unchanged, and absolutely unabridged:

DAVID COPPERFIELD,
MARTIN CHUZZLEWIT,
NICHOLAS NICKLEBY,
DOMBEY AND SON,
BLEAK HOUSE,
LITTLE DORRIT,
OUR MUTUAL FRIEND,
PICKWICK PAPERS,
BARNABY RUDGE AND CHRISTMAS STORIES,
OLIVER TWIST AND GREAT EXPECTATIONS,
THE OLD CURIOSITY SHOP AND THE UNCOMMERCIAL TRAVELER,
A TALE OF TWO CITIES, HARD TIMES AND THE MYSTERY OF EDWIN DROOD.

The above are without question the most famous novels that were ever written. For a quarter of a century they have been celebrated in every nook and corner of the civilized world. Yet there are thousands of homes in America not yet supplied with a set of Dickens, the usual high cost of the books preventing people in moderate circumstances from enjoying this luxury. But now, owing to the use of modern improved printing, folding and stitching machinery, the extremely low price of white paper, and the great competition in the book trade, we are enabled to offer to our subscribers and readers a set of Dickens' works at a price which all can afford to pay. Every home in the land may now be supplied with a set of the great author's works.

Lincoln County LEADER one year and full set of Dickens, for $[illegible]

[illegible] REMEDY FOR CATARRH.—Best, Easiest to use, Cheapest. Relief is immediate. A cure is certain. For Cold in the Head it has no equal.

CATARRH

It is an Ointment, of which a small particle is applied to the nostrils. Price, 50c. Sold by druggists or sent by mail. Address, E. T. HAZELTINE, Warren, Pa.

Lincoln Co. Leader

WHITE OAKS, N. M.

Devoted to

NEWS,
POLITICS,
RELIGION,
TEMPERANCE,
INTEMPERANCE,
MINES and MINING
LIVE STOCK INTERESTS,
AGRICULTURE,
SENSE, NONSENSE,
in fact EVERYTHIN[G]

of interest, good or bad, will be discussed or bussed in these columns.

[illegible] Engineer

THE "ENGER" BUGGY

Ask your Dealer for it. Insist on Having it.

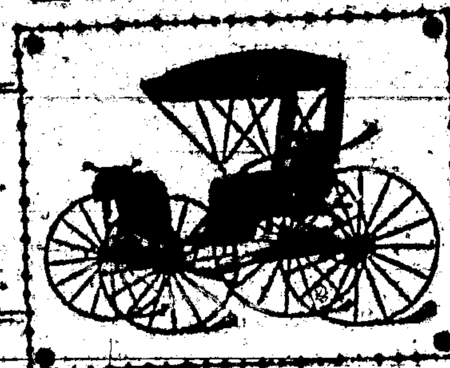

Neatest in Design. Best in Finish.

Fully Guaranteed. All Dealers have them.

PRICES QUOTED ON APPLICATION.

GEORGE ENGER & CO., CINCINNATI, OHIO

SEYMOUR'S SHEARS AND SCISSORS

THEY CUT THE EASIEST. STAY SHARP. IF NOT KEPT BY STORES SEND TO US FOR PRICE LIST AND SHEARS BY MAIL. INSIST ON YOUR STOREKEEPER GETTING THEM FOR YOU.

SEYMOUR CUTLERY CO. Box 219, HOLYOKE, MASS.

WOVEN WIRE FENCING

BEST STEEL WIRE. WIRE ROPE SELVAGE.

ACKNOWLEDGED THE BEST for Lawns, Gardens, Farms, Ranches and Railroads. [illegible]

IF YOU HAVE

CONSUMPTION [illegible] COLD
BRONCHITIS [illegible]
SCROFULA Wasting of Flesh

Or any Disease where the Throat and Lungs are Inflamed, Lack of Strength or Nerve Power, you can be relieved and Cured by

SCOTT'S EMULSION

OF

PURE COD LIVER OIL

With Hypophosphites.

PALATABLE AS MILK.

Ask for Scott's Emulsion, and let no explanation or solicitation induce you to accept a substitute.

Sold by all Druggists.

SCOTT & BOWNE, Chemists, N.Y.

Mme. DEMOREST'S

RELIABLE PATTERNS

Are the only ones that will give a perfect fitting garment.

MME. DEMOREST'S

System of Dress Cutting.

Chart and Book of full directions, enabling any one to Cut and Fit perfectly.

Price, $5.00. Sent by mail, post paid, on receipt of price.

MME. DEMOREST'S

PORTFOLIO OF FASHIONS AND WHAT TO WEAR.

[illegible]

THE

Demorest Sewing Machine.

THIS STYLE ONLY

$19.50

Nearly 50,000 sold and giving perfect satisfaction.

Don't pay other companies $40.00 profit on a machine not so good as the Demorest, but buy direct of the manufacturers. Sent C. O. D.

Write for Circulars.

DEMOREST FASHION and SEWING MACHINE CO.,
17 East 14th Street, New York.

[illegible] CELEBRATED SMITH & WESSON REVOLVERS

[illegible] SAFETY. [illegible] of cheap iron imitations. [illegible] Illustrated Catalogue and Price List [illegible]

SMITH & WESSON,
SPRINGFIELD, MASS.

JOB PRINTING

DONE AT

THE LEADER OFFICE.

GUNS FOR ALL KINDS OF GAME

Send for 80 Page Illustrated Catalogue.

EVERY VARIETY OF

Ammunition

WINCHESTER REPEATING ARMS CO.,
New Haven, Conn.

OUR PREMIUMS

TO THIS PAPER

—WITH—

THE SAN FRANCISCO

WEEKLY CALL

Price, $1.25 per Year,

—OR—

THE SAN FRANCISCO

MORNING CALL

Price, $6.00 per Year,

AS PREMIUMS FOR

1889.

THE SAN FRANCISCO WEEKLY CALL is a handsome eight-page paper. It is issued every Thursday, and contains all of the important news of the week, gleaned from every quarter of the globe, complete up to date of publication. It contains interesting special correspondence from all of the principal cities of the world and a vast amount of the best selected and original general literature. It furnishes the latest and most reliable financial news and market quotations, and gives special attention to horticultural and agricultural news, and is in every respect a first-class family paper, appealing to the interest of every member of the household.

THE MORNING CALL.

(SEVEN ISSUES A WEEK)

is a live metropolitan daily. It has the LARGEST CIRCULATION and is recognized as being the LEADING NEWSPAPER of the Pacific Coast. Either of the above papers we will send postpaid as a premium on receipt of the following subscription prices for the combination:

The LEADER and Daily Call, (7 issues a week,) $5 a year. The Weekly Call and LEADER $2.50.

SCIENTIFIC AMERICAN

[illegible]

ARCHITECTS & BUILDERS Edition of Scientific American.

[illegible]

PATENTS [illegible]

TRADE MARKS.

[illegible] Patent Solicitors, [illegible] BROADWAY, N. Y.

BEST SEEDS

D. M. FERRY & CO.

[illegible]

SEED ANNUAL

[illegible]

HOW'S YOUR FENCE?

We have the CHEAPEST and Best WOVEN WIRE FENCING Wire Rope Selvage.

McMULLEN'S [illegible] FENCING

Longest Line

Of railroad in the

WORLD

Under one management.

A. T. & S. F.

An eminent example of American Enterprise, Energy and Perseverance.

In the hands of young men this great system has been so carefully managed that it has earned a reputation second to none for convenience, safety and the luxuries of travel. It is fast becoming the popular route for transcontinental travel, in connection with the Southern Pacific railroad

It has opened up an almost unlimited field for pioneer enterprise in the far West. No other railroad can carry a man, who is seeking his fortune, to go and appropriate such as are open along a thousand miles of this great system.

Special freight rates are given to miners and immigrants.

For all the information you desire write to

W. F. WHITE.

General Passenger Agent,
Topeka, Kansas

Or W. L. MALCOLM, Eastern Agt. 419 Broadway, New York

MONEY [illegible]

GOLD [illegible]

THE MILLER ORGAN

IS THE FINEST AND BEST

Elegant in Design [illegible]

It stands at the head of all good organs. Those who desire to have the best organ should apply [illegible] If no dealer sells our organs in your locality, write to the factory.

BUY NO OTHER.

Address, MILLER ORGAN CO.,
Catalogues, &c., free. LEBANON, PA.

MUNN & CO.

PATENTS

[illegible]

If you want address cards, visiting cards, or any kind of business cards, envelopes, neatly printed letter heads, statements, in lots any kind of blanks, call on us we'll do it. Job work done neatly quickly, and in a manner to suit all. Do you want posters, dodgers, handbills, programs, and in fact, anything that can be done with type and ink, if you can't or we will do it for you, for

WE PRINT

Bills,
Cards
Blanks
Tickets,
Posters,
Receipts,
Programs,
Envelopes,
Bill Heads
Pamphlets,
Statements
Note Heads,
Letter Heads,
Visiting Cards,
Funeral Notes,
Wedding Invitations,
And everything else commonly done in a printing office. Call and see our samples and learn our prices.

THE [illegible] GIANT

AGENTS WANTED

[illegible]

[illegible] for the LEADER.

Lincoln County Leader.

Saturday, September 26, 1891.

SOCIETIES.

K. of P.—Baxter Lodge No. 9, Knights of Pythias, meet every Thursday night, at 7:30 o'clock. Visiting Knights are cordially invited to attend.
J. P. C. Langston, C. C.
Jos. H. Whiteman, K. of R. & S.

I. O. G. T.—White Oaks Lodge No. 49, meets every Saturday night, at Castle Hall, at 8 o'clock. Visiting brothers earnestly [illegible]
J. A. Woodland, C. T.
James H. Parker, Sec.

G. A. R.—Kearney Post, No. 10, meets on the last Monday night of each month, at their Hall.
J. P. C. Langston, P. C.
J. C. Klepinger, Adjt.

White Oaks Congregational Church.
Lord's Day Services—Morning, 11 o'c. Evening—7:30 o'clock.
Sunday School—9:45 a. m.
Weekly Bible reading, Wednesday Eve. at 7:30 o'clock—Seats free. All are welcome.
N. W. Lane, Pastor.

Directory of the Methodist Church.
Preaching each Sunday in the month except the 2nd, at 11 a. m. and at 7 p. m. Sunday School every Sunday at 3 p. m., and Prayer Meeting every Thursday evening at 7 p. m.
W. P. Bush, Pastor in charge.
A. Potter P. E.

LOCAL ROUNDUPS

Look sometimes makes a name
That printers' ink so black and solemn
Will give a man peculiar fame,
When put in this peculiar column.

G. A. R. Monday night.

B. F. Gumm is again with us and busy carpentering.

Ah Nue is coming back to town and going to open a restaurant.

Mrs. Parker will arrive here next week and take up her residence with her son Sidney.

Geo. Curry showed his familiar phiz on Monday en route home from the Albuquerque Fair.

There will be a social hop at Athletic Hall, this Friday night. Everybody is invited to attend.

S. S. Terrell, long an honored citizen of this county, [illegible] down upon us [illegible] warmly received [illegible]. He is now a denizen of San Diego, Cal.

Frank Rathle, [illegible] manager of the Daily Advertiser, Trinidad, Colorado, a bright young man, representing an exceptionally bright paper, is in camp and will write it up.

Arthur Green, after an absence of some two years, returned back on Monday. Arthur has many friends here, in both senses, and all unite in hoping that he has come back to stay.

There will be no Court held in this judicial district this fall for the want of an appropriation to pay expenses. So Judge Freeman informed deputy sheriff J. P. C. Langston last week.

Ed. Bonnell this week cut his elongated lumber office in twain and moved one half of it down on White Oaks Avenue near Pearman's hardware store. It is said that it will be occupied as a barber shop.

Parents and Secretaries of Lincoln County school districts sho'd make a note of the fact that Mrs. Timoney has a full line of the books authorized to be used in our public schools, which she sells at the prices limited by the Territorial Board of Education. Call at her literary emporium, post-office building.

The World Enriched.
The facilities of the present day for the production of everything that will conduce to the material welfare and comfort of mankind are almost unlimited and when Syrup of Figs was first produced the world was enriched with the only perfect laxative known, as it is the only remedy which is truly pleasing and refreshing to the taste and prompt and effectual to cleanse the system gently in the Spring time or, in fact, at any time and the better it is known the more popular it becomes.

Mr. Ross, whom the Las Vegas Optic sent here some weeks ago to write up his impressions of this section of New Mexico's vineyard filled his commission well and in doing so got "stuck" and has located here. This week, in consideration of $2,181 he purchased all the personal property belonging to the Jicarilla Mining & Water Co., embracing well boring machinery, boiler, engines, buildings, &c. He also gobbled up 16 placer claims. The next day he bought 750 feet of the Miners Retreat placer claim, for which he paid $2,000.

See the new ad. of our new shoemaker. It's a daisy, and the advertiser is a daisy workman.

$100.00 REWARD

For the arrest of Jim. Conner.—He is about 5 ft. 11 in. high, 30 years old, light red and beard, sandy complexion, inclined to be freckled, large thin nose, spare built, keen blue eyes; had on old boots with ridged legs and striped pants. He committed highway robbery in this County, on the 10th day of September, 1891. The above reward will be paid on the delivery of his body to the Sheriff of Lincoln County.
Goodman, Ziegler & Co.
White Oaks, Sept 12th, '91.

Old Soldiers Take Notice.

I have received a large supply of Pension blanks and will make out your applications FREE OF CHARGE, and forward them to Col. S. P. Hineline, of Washington, D. C., a thoroughly competent Pension Attorney who will see that your claim is properly cared for.
E. McB. Timoney,
Attorney at Law,
White Oaks, N. M.

Joseph Capauano,

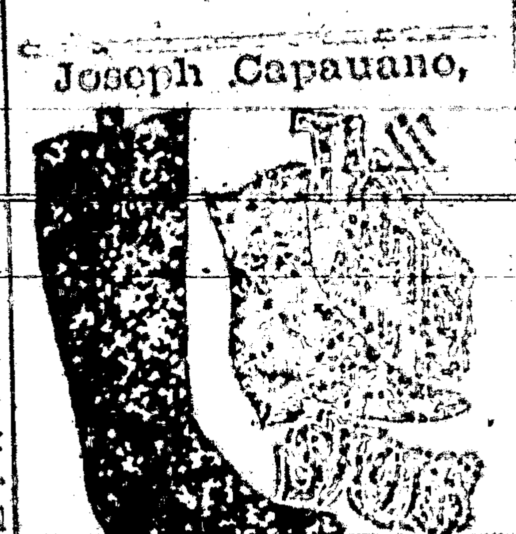

Made to Order.

All kinds of repairing done. Bottom prices and good work guaranteed.

The Gold Bar.

James Bruce. Prop.

Keeps the best brands of Imported and Domestic Liquors and Cigars.

Opposite Southwestern Hotel.

WHITE OAKS, N. M.

NOTICE.

Erastus W. Parker, vs. John T. Reid. } In the District Court, County of Lincoln.

The said defendant John T. Reid is hereby notified that a suit in a suit by attachment has been commenced against him in the District Court for the County of Lincoln, Territory of New Mexico, by said plaintiff, Erastus W. Parker; damages claimed $380 73, on account of a promissory note and an open account and that his property has been attached therein, and that unless he enters his appearance in the said suit on or before the first day of the next October term of the said court, commencing on the 19th day of October, 1891, judgment by default therein will be rendered against him and his property sold to satisfy the same.
J. W. Garner, Clerk
By E. R. Freeman, D. C. C.
John Y. Hewitt, Atty for Plff.

NOTICE.

ALL Orders for wagon hauling of any description will be promptly filled at reasonable rates by the undersigned. Orders may be left at Ridgeway's store or at my residence. Water in any quantity will be delivered at any place.
WM. M. LANE.
April 26, 1891

E. E. BURLINGAME'S ASSAY OFFICE & CHEMICAL LABORATORY

[illegible]

MRS. ELLA G. TIMONEY.

White Oaks Book Store, P. O. Building

Takes pleasure in announcing to the people of White Oaks and Lincoln County that I am in receipt of a large consignment of School Books from the American Book Co. Parents and Secretaries of School Districts will have their orders very promptly filled at prices fixed by the Territorial School Board.
I also have in stock a fine selection of the newest and choicest editions of Books Novels, Sea Side Libraries, Globe Library. All the prominent Magazines.
Also—Choice and Select Cigars, Foreign and Domestic Toilet Soaps and Perfumeries, Combs, Hair Brushes, Playing Cards by the pack or gross, Albums, Calendar and Alarm Clocks, Slates, Slate Pencils, and a host of Notions too numerous to mention.

Wall Paper a Specialty.

Please give me a call

PROPOSALS FOR FUEL FORAGE & STRAW.—Headquarters Department of Arizona, Office of the Chief Quartermaster, Los Angeles, California, September 1, 1891.—Sealed Proposals will be received at this office, and at the offices of the Quartermasters at each of the stations below named, until 11 o'clock a. m., on Thursday, October 1, 1891, and opened immediately thereafter in the presence of bidders for the furnishing and delivery of Forage at military stations in the Department of Arizona, as follows: Forts Apache, Bowie, Grant, Huachuca, and Thomas and San Carlos and Whipple Barracks A. T., Los Angeles and San Diego Barracks, Cal., and Forts Bayard, Wingate, and Stanton, N. M. and Fuel, Forage and Straw at Albuquerque, N. M. Preference given to articles of domestic production and manufacture, conditions of price and quality being equal, and such preference given to articles of American production and manufacture produced on the Pacific Coast to the extent of the consumption required by the public service there. Proposals for either class of the supplies mentioned or for quantities less than the whole required, or for delivery of the supplies at points other than those above named will be entertained. Specifications, general instructions to bidders and blank forms of proposals will be furnished on application to this office or to the Quartermasters at any of the stations named above. A. S. KIMBALL, Quartermaster, U. S. Army, Chief Quartermaster.

Recommended as the Best. [illegible]
Le Mars, Plymouth Co., Ia., May, [illegible]
I suffered from temporary sleeplessness from overwork for two years, for which I used Pastor Koenig's Nerve Tonic, and can recommend it as the best medicine for similar troubles.
[illegible]

A Great Blessing.
Cleveland, O., [illegible]
I can most truthfully testify [illegible]
[illegible]

PORTABLE SODA FOUNTAINS

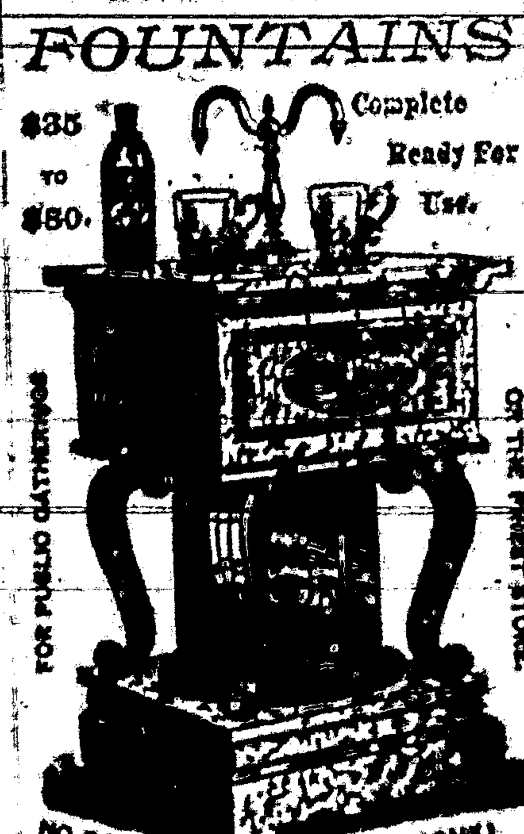

Over 20 Years in Use all Over the World.

No generators or extras. Operated by a child. Will stand by any $4000 Gas Fountain and sell five glasses to its one.

CHAPMAN & CO., MADISON, INDIANA.

Address, [illegible] New Home Sewing Machine Co., 725 Market St., San Francisco, California.

$300 Reward for Ore Thieves.

The common experience of this company shows that much is lost by fire miners operating by the stealing of gold in specimens, if not in amalgam and bullion. Therefore, the "Old Abe" Co. offers a standing reward of Three Hundred Dollars for the arrest and conviction, or for information leading to the arrest and conviction of any person guilty of stealing any of the property of the Old Abe Co., even the smallest specimen of ore.—The rule of this company is to mill all specimens. Therefore none of the ore from this mine can be honestly held as specimens. And as the receiver, with guilty knowledge, is as guilty in law as the thief, this offer applies to the holder of all the specimens.
Old Abe Co.
J. T. Hammer.
Wm. Watson.
H. B. Fergusson

Mrs. Ella G. Timoney,

POST OFFICE BUILDING.

White Oaks. N. M.

—DEALER IN—

Fine Stationery.
Books,
Fancy Notions,
Pipes,
Cigar Holders,
Canes, &c., &c., &c.

Good Cigars from a nickle apiece up to two for a quarter.

By ordering through me I can secure you a first-class Watch, a Clock, or any article of Jewelry, at Eastern prices.

Subscriptions taken for any Book, Magazine or Newspaper published in the U. S. or British Dominions.

ACORN STOVES NEVER FAIL.

They are the best value for the money ever offered. [illegible] have always been so regarded FOR THE PAST 50 YEARS. Quick workers, economical [illegible] the use of fuel, always [illegible] if you want a perfect [illegible] buy an ACORN.

OVER A MILLION IN USE.
SOLD BY
by Hardware Dealers Everywhere.

[illegible]

[illegible]

PHOTO-ENGRAVING.
[illegible]

[illegible] New York City.

KNIGHT'S Blood Cure.

[illegible]

PILES [illegible]

[illegible]

John A. Brown. Ed. Uebrick.

Brown & Uebrick,

Staple & Fancy Grocers, White Oaks, N. M.

CALL AT THE

LITTLE CASSINO,

—FOR—

Fine Imported and Native

Wines, Liquors and Cigars.

GUS, SCHINZING, PROP.

Goodman, Ziegler & Co.

DRY GOODS, HATS, CAPS, BOOTS & SHOES, DRESS GOODS CARPETS, CLOTHING, &c.

Our Spring and Summer stock is complete in all branches, and we invite an inspection of our goods. We are agents for the finest tailoring establishment in the East, and guarantee a perfect fit from our measurement. Our

READY MADE CLOTHING

is as fine as can be found anywhere, and the prices are very low.—Give us a call and you will come again without invitation.

Southwestern Hotel.

WHITE OAKS AVENUE & PLACER ST.

Jno. A. Brothers, Proprietor.

Comfortable rooms, good beds, and the table supplied with the best the market affords

YOU WANT

a San Francisco paper and of course you want a good one. The WEEKLY EXAMINER fills the want completely, for it is the best. It gives you every week not only all the news, but the best literary and miscellaneous matter published on the American continent—that is its specialty; being the best. It wants your subscription—yours particularly—and offers not only to you, but to every other subscriber, one or more attractive premiums.

In the first place, it gives every subscriber, one of the four magnificent etchings or paintings described below, and delivers it safely at his address, postage paid.

"The Retreat from Moscow," by Meissonier,
"The Roman Chariot Race," by A. Wagner.

Each of these pictures is 21x28 inches, and they are elegantly reproduced [illegible] showing every tint and color of the great originals, either one of which could not be purchased for $100,000.

"Women and Children First," by C. Napier Hemy,
"Christ Leaving the Pretorium," by Gustave Doré.

Each of these pictures is reproduced in photogravure, [illegible] for framing, and will adorn the walls of the most refined homes.
Each subscriber has the choice of any one of these four pictures, which will be sent to him in a tube direct from the Examiner office, as soon as the subscription is received.

In the second place, it will give [illegible] premiums, valued in the aggregate at about $125,000 to its subscribers this year. If there are 50,000 subscribers, one in ten will get one of these premiums; if there are 100,000, only one in twenty. But no matter how many there are, each and every one of these premiums—which range in value from 25 cents to $6,000—will be given absolutely without cost to some of those who have paid $1.50 for the WEEKLY EXAMINER for one year. The EXAMINER is thoroughly responsible, as you know, or as Wells, Fargo & Co. or any bank or commercial agency in San Francisco will assure you, and the leading men of the city will see that its premiums are distributed exactly as agreed and that every subscriber no matter where he is located, will receive just what is assigned to him.

Of course you want your home paper also, and you can just as well as not save a little money by taking the EXAMINER with it. The price of the WEEKLY EXAMINER is $1.50 per year, including the premium picture and your share of the $125,000 list of premiums, which are fully described in the twelve page Premium Supplement, which will be sent free on application to
W. R. Hearst, Publisher, San Francisco, Cal.

The Examiner and the Leader, the combined price of which is $4.50, will be sent you for one year, postage paid, for $3.50. Send the money to the office of the Leader and your subscription will be promptly forwarded to the Examiner, and you will receive therefor the Examiner's combined receipt. You can get a Premium Supplement by applying at this office.