Lincoln County Leader.

[illegible] Interests of Lincoln County and the Development of Its Resources.

VOLUME 10. WHITE OAKS, LINCOLN COUNTY, N. M., SATURDAY, OCT. 17, 1891. NUMBER 8

PROFESSIONAL CARDS

[illegible]

LAND & THOMAS.

John Y. Hewitt.
ATTORNEY AT LAW.
[illegible]... LINCOLN COUNTY,
New Mexico

GEO. B. BARBER,
ATTORNEY AT LAW—
[illegible] N. M.
[illegible] in all the Courts of the Territory and in the U. S. Land Offices.

[illegible] McB. TIMONEY.
[illegible] U. S. Land Office, Boise City, Idaho.)
ATTORNEY AT LAW.
[illegible] White Oaks Avenue, [illegible]
[illegible] Oaks.............N. M.

[illegible] J. M. A. JEWETT,
ATTORNEY AT LAW.
[illegible] Lincoln N. M.

[illegible] S. RYAN,
[illegible] AT LAW.
[illegible] New Mexico

Lincoln County Leader.

[illegible]

Saturday, October 17. 1891.

Wm. Caffrey, Editor & Proprietor

Entered at the Post Office at White Oaks, N. M., as second class matter.

THE CHICAGO WEEKLY NEWS and LINCOLN CO. LEADER, 1 year $2.75.

R. R. MEETING.

On last Monday evening a large and enthusiastic meeting of our citizens was held at Young & Taliaferro's Hall, for the purpose of hearing the reports of the several committees that were appointed at the citizens' railroad meeting held on the 2nd inst., an account of which we published in last week's issue.

Promptly at 7½ o'clock Col. J. W. Heman called the meeting to order, after which the minutes of the last meeting were read and approved.

The chairman of the committee on survey expense, Mr. Watson, was called upon and reported that White Oaks had subscribed and [illegible] and twenty two dollars. Our [illegible] that White [illegible] $1,000 as [illegible] survey expense [illegible] right of way [illegible] Parker, [illegible] [illegible] tions which [illegible] approval by [illegible] plan suggested [illegible] gives the Denver [illegible] Line free right [illegible] White Oaks, and [illegible] no loss shall fall [illegible] property owners. The [illegible] throwing the [illegible] farther north than [illegible] adopted by the El [illegible] Oaks R. R. it will [illegible] amount of [illegible] which would ca[illegible] need serious loss, [illegible] parties unable to [illegible].

[illegible] Hewitt, chairman [illegible] on subscriptions [illegible] that his committee [illegible] $2,175 and that with [illegible] said subscription [illegible] then doubled, as [illegible] subscribed would [illegible] largely increase [illegible] as soon as [illegible] that the [illegible]. This statement [illegible] by several gen[illegible] who said they would [illegible] subscriptions as soon [illegible] was perfected [illegible] construction [illegible] Hewitt also stated [illegible] that some [illegible] real estate and [illegible] White Oaks [illegible] [illegible]

ed there as it was at the El Paso R. R. Convention it will help to [illegible] the Denver [illegible] the El Paso and Denver Short Line.

Speeches were made by Messrs Watson and Hewitt, whose liberality in subscribing money for the construction of the road merits the warmest commendation.

Mr. M. Whiteman also addressed the meeting. He said that for years past rail road building to White Oaks had been all talk and that the outside world would not believe we had anything like the riches that lie buried in the hills of White Oaks and it's tributaries—the Bonito, Jicarillas and Gallinas, mountains of gold, silver, copper, lead, iron and marble, and that a railroad from El Paso to Denver could and would pay a handsome profit—that this was the people's work of which Lincoln County and New Mexico would be justly proud.

After moving that the several committees be continued and that the meeting become a permanent organization, for, as Mr. Hewitt stated, the people of White Oaks had enlisted for the war, determined to remain in the field until their part of the work of building was accomplished, the meeting adjourned for two weeks.

AN IMPORTANT BILL.

The Royal Baking Powder Condemned in the New York Legislature.

[New York Press.]

Last Monday Mr. Kelly introduced the following bill in the assembly. A careful reading of it will show that it is a very important one.

An Act to prevent the use of poisonous and injurious ingredients in baking powders.

Whereas, Baking Powders manufactured in this state, known as the "ROYAL" alum and other Baking Powders are advertised as safe and absolutely pure, and,

Whereas, Official examination shows them to contain ammonia and other injurious ingredients, therefore The People of the State of New York, represented in Senate and Assembly, do enact as follows:

Section 1.—Every can or package of baking powder containing Ammonia offered for sale in this State shall have a conspicuous label thereon with the words "Contains Ammonia" printed there in plain type not smaller than great primer and any person who shall sell, or have or offer for sale, any such can or package of baking powder without such label thereon shall be guilty of misdemeanor.

Section 2.—This act shall take effect July 1, 1891.

CONSUMPTION CURED.

[illegible]

[illegible] has concluded to call [illegible] daughter Ruth. We think [illegible] ought to have called it [illegible]

[illegible]

A BREEZY LETTER

From Mrs. Dr. N. W. Lane.

Santa Monica, Cal., October 1st, 1891.

DEAR MAJOR:

With the advent of the LEADER for which accept thanks, comes my promise to write you, and altho' promises are often like pie crust, made only to be broken, mine was not of that kind.

We reached Los Angeles Tuesday at 10 p. m., after a very pleasant trip. We met a former resident of White Oaks at San Antonia, Mr. Oscar Dyer, who very kindly saw to our trunks and had them all checked, saving us a good deal of trouble.

At Deming we had a long wait; our train was delayed owing to a washout near El Paso, hence we did not get away from there until 11 o'clock at night.

We saw on the way to Los Angelos the Great Desert Lake, looking almost like the ocean. I have since read the article in the October number of the Cosmopolitan, which gives a very good description of it.

We found Los Angeles much [illegible] charming city. It [illegible] there was room enough for everything and the abundance of flowers make it seem like a great garden.

Of course we noticed the ladies dresses about the first thing, but found no great difference between them and those worn by the ladies of White Oaks, who, I have always contended, dressed in as good taste as those of any town I have ever visited.

Now you would like, manlike, to have me give the gentlemen a little flattery. Flattery is called insincere praise. If I give my White Oaks friends praise it shall be sincere, so I shall dispose of the flattery question by saying nothing and letting you guess, and of course you will guess what will please you the most.

I wish I could tell you something about Santa Monica, the most exquisite spot, I think, I have ever seen. It is 18 miles from Los Angeles, trains running back and forth all the time. With the grand Pacific Ocean as far as the eye can reach, high mountains on one side, with plenty of large trees and flowers everywhere I think I could be content to live here the remaining days of my life.

There are a good many bathers here still. Sunday last we went down on the beach to take in the sights. The bathers were certainly out to enjoy themselves. There was the timid woman who always has to be taken in, and at the first wave generally grasps at anything and everything within her reach—then the woman who doesn't care a cent who is looking on, but with an old hat well jammed down on her head goes into the highest breaker with a dive like a duck. The two fat men who go in [illegible] and then come out and roll in the sand [illegible] each other down with sand and seaweed and then dance a hornpipe at the water's edge. We saw them all and laughed with as well as at them.

The Arcadia is a very fine hotel and the grounds, though small, [illegible] pleasant walk for guests.

We attended the Presbyterian Church on Sunday, a new building, seated with opera chairs, and nearly all the windows were of stained glass. The sermon was preached by a gentleman who said he numbered among his acquaintances many of the crowned heads of Europe. So I felt we were favored and the sermon well flavored.

Now, is my promise not well kept? I have done it purely to please you, and if I have done so, in any degree, I am fully satisfied,

Sincerely Yours,

A. L.

AMERICAN BEAUTIES.

THE beauty of American women is proverbial, and the distinction is well merited. It is doubtful whether any country could show a more notable bevy of perfectly lovely women than whose portraits are given in the November number of DEMOREST'S FAMILY MAGAZINE, just received. Exquisite pictures of a score of "Famous Beauties of the South" afford a feast of beauty that everyone should enjoy, and may, by simply procuring a copy of this splendid number of this [illegible]. A unique series of articles is begun in this number, "The Romances of Pre-Columbian Discoveries," handsomely illustrated [illegible] especially apropos at [illegible] "Her [illegible] Secret" is an absorbing novellette; any woman can learn to ride, and to ride gracefully, if she will follow the rules given in "Lessons in Riding"; those who are preparing Christmas gifts will find appropriate mottoes for them and numerous pretty styles of in "Home Art and Home Comfort"; in "Sanitarian," Susanna W. Dodds, M. D., tells about "The Unequal Distribution of Clothing," in the first of her articles on "Woman's Dress Hygienically Considered"; housekeepers will find some appetizing "Thanksgiving Menus"; in fact, something to interest everybody will be found in this comprehensive Magazine, which is published for $2 a year by W. JENNINGS DEMOREST'S, 15 East 14th St., New York City.

ADVICE TO MOTHERS.
MRS. WINSLOW'S SOOTHING SYRUP, for children teething, is the prescription of one of the best female nurses and physicians in the United States, and has been used for forty years with never failing success by millions of mothers for their children. During the process of teething its value is incalculable. It relieves the child from pain, cures dysentery and diarrhea, griping in the bowels, and wind-colic. By giving health to the child it rests the mother. Price 25c. a bottle.

THE Farmers' Alliance combine to hold wheat and cotton for higher prices has so far made no impression. There is more cotton in port been put on the market [illegible] ever sold in the same length of time.

[illegible] the standard.

A Pure Cream Tartar Powder. ROYAL, Contains Ammonia. TAYLOR'S ONE SPOON. Contains Alum and Ammonia.

Dr. Price gives larger and fuller cans than those of any other Baking Powder manufacturer.

Above cut represents the comparative size of one pound can each "Dr. Price's," "Royal" and "Taylor's One Spoon." These cans were set side by side, then photographed down in exact proportions to admit the plate in this space. Ask your grocer to set a one pound can of any other brand alongside 1 lb. Dr. Price's Cream Baking Powder, and observe the difference, as illustrated above.

Adulterated powders may usually be detected by their heavier bulk, as shown by the small cans, and these scantily filled, often containing a circular to help fill out the cans. It is a singular fact that many of the ammonia and alum baking powders are advertised as "Absolutely Pure," All official examinations prove that it would be safe to reject all powders labeled absolutely pure.

The economy in using Dr. Price's Cream Baking Powder does not consist alone in the fact that much larger and fuller cans are given, but Dr. Price's is a stronger, purer and more wholesome baking powder than any other known. Does better work, and goes farther, hence more economical in every way.

What woman would use an ammonia or alum baking powder if she knew it? Such powders not only undermine the health, but ammonia gives to the complexion a sallow and blotched appearance.

Dr. Price's Cream Baking Powder is reported by all authorities as free from ammonia, alum, lime, or any other adulterant. The purity of this ideal powder has never been questioned.

Refuse all substitutes. They conceal either ammonia or alum.

[illegible]CTION
[illegible] DOCUMENT
[illegible]PROVED
[illegible]TION
[illegible]GINAL
[illegible]icrofilm

Lincoln County Leader.

Saturday, October 10, 1891.

SOCIETIES.

K. of P.—Baxter Lodge No. 9, Knights of Pythias, meet every Thursday night, at 7:30 o'clock. Visiting Knights are cordially invited to attend.
J. P. C. LANGSTON, C. C.
JOS. H. WHITEMAN, K. of R. & S.

I. O. G. T.—White Oaks Lodge No. 40, meets every Saturday night, at Castle Hall, at 8 o'clock. Visiting brothers earnestly invited.
J. A. WOODLAND, C. T.
JAMES H. PARKER, Sec.

G. A. R.—Kearney Post, No. 10, meets on the last Monday night of each month, at their Hall.
J. P. C. LANGSTON, P. C.
J. C. KLEPINGER, Adjt.

WHITE OAKS CONGREGATIONAL CHURCH
Lord's Day Services—Morning, 11 o'c.
Evening—7:30 o'clock.
Sunday School—9:45 a. m.
Weekly Bible reading, Wednesday Eve. at 7:30 o'clock—Seats free. All are welcome.
N. W. LANE, Pastor.

DIRECTORY OF THE METHODIST CHURCH
Preaching each Sunday in the month except the 2nd, at 11 a. m. and at 7 p. m. Sunday School every Sunday at 3 p. m., and Prayer Meeting every Thursday evening at 7 p. m.
W. T. BLINK, Pastor in charge.
A. POTTER P. E.

LOCAL ROUNDUPS

Luck sometimes makes a name
But printers ink in black and splendor
Will give a man peculiar fame,
When put in this peculiar column.

WE are in receipt of a very interesting California letter from Mrs. N. W. Lane. It will appear next week.

MONDAY, Oct. 12th., our store will be closed until evening in respect to Atonement Day.
Goodman, Ziegler & Co.

THURSDAY Wm. Watson bought from M. Whiteman the eighty lot located at the north-west corner of White Oaks Avenue and Pine Street. Consideration $1,000.

ADVICE TO MOTHERS.
MRS. WINSLOW'S SOOTHING SYRUP, for children teething, is the prescription of one of the best female nurses and physicians in the United States, and has been used for forty years with never failing success by millions of mothers for their children. During the process of teething its value is incalculable. It relieves the child from pain, cures dysentery and diarrhœa, griping in the bowels, and wind-colic. By giving health to the child it rests the mother. Price 25c a bottle.

THIS week M. W. Hoyle purchased the Whiteman store building. Consideration $4,000. This is good property and was sold dirt cheap.

COL. CRONIN will please accept our thanks for the two bottles of cordial which he sent us this week from his Lincoln pharmacy. It filled "a long felt want."

JUDGE CRONIN spent a couple of days in town since our last issue. No man in the county has so many staunch friends in this bailiwick as Col. M. Cronin.

THE Las Vegas Free Press says: With the Denver, Las Vegas & El Paso railroad built Las Vegas will be the Denver of New Mexico and White Oaks the Pueblo.

BY the terms of our contract with the Price Baking Powder Co. they were given choice of position for their ads., and choosing our first page crowds us this week as it will next, after which we will again have elbow room.

AT the mouth of the Brazos River, Texas, deep water, deep enough for any sea-going vessel, has been assured, and a young city named Velasco has sprung up there.

OUR Public and High Schools open propitiously. The former had 47 pupils in the month of Sept. and 48 during this month. The diminution was occasioned by several of the more advanced scholars entering the High School. This is the first week of the High School and it starts out with an enrollment of 20 students with an additional three slated for next week. Miss Lane has already ingratiated herself in the affection of her pupils and the confidence of seniors who have the cause of education at heart.

DEAD.

The tall, manly form of Jeff. D. Grumbles lies prone in death; his big heart has ceased to beat; his noble soul has cleft the azure sky and now stands in the presence of it's Creator. After battling with fever for some three weeks his brain finally absorbed the disease, and as Thursday morning took it's place in the calendar Jeff's immortal spirit went out with the life of Wednesday.

Jeff came here in 1881, since which year he has been an indefatigable worker and so bore his moral equipoise as to command the respect of everybody. Some four years ago he married a Texas lady who with one of two children given them survive to mourn their irreparable loss.

He was aged 30 years on the 16th of last month hence was cut down in the spring time of life. Since the "Old Abe" developed into a bonanza the deceased was it's foreman holding that position up to the date of his demise. On the announcement of his death on Thursday morning all mills closed down and every miner made preparations for the funeral, and in the afternoon all places of business were closed while stone-masons, mechanics and laborers outside of mineral lines suspended work in respect to his memory and to attend the obsequies. The public and high schools also closed their doors after dismissing their scholars.

The Congregational Church was crowded in the afternoon when Rev. Burke read passages from the Bible, hymns were sung and an opportunity given to take a last look on the face of the departed, after which the funeral cortege which was very large, moved to the cemetery, where, under the auspices of the Knights of Pythias, and after the rendition of their impressive burial service, Jeff, as he was familiarly called, was laid away. Vale.

Thursday about noon, Mrs. Seymour, mother of the late Manville Seymour, departed this life, aged about 92 years. We have no data save that she was a Christian lady, who, bed-ridden for years, patiently awaited the call of her Master.

The World Enriched.
The facilities of the present day for the production of everything that will conduce to the material welfare and comfort of mankind are almost unlimited and when Syrup of Figs was first produced the world was enriched with the only perfect laxative known, as it is the only remedy which is truly pleasing and refreshing to the taste and prompt and effectual to cleanse the system gently in the Spring time or, in fact, at any time and the better it is known the more popular it becomes.

THE LEADER has for sale a piano, an organ, 2 wagons, 2 carriages, 2 carts, 3 type writers, a watch, a soda fountain, a shot gun, a stove and range, 2 bicycles, one for a lady and one for a gentleman—also a first class sewing machine. Calvin Fisk is our agent for the sale of any or all of the above—See him and secure bargains.

CONSUMPTION CURED.
[illegible]

MARLIN RIFLES EVERYWHERE
The Marlin Fire Arms Co.

MRS. ELLA G. TIMONEY.

White Oaks Book Store, P. O. Building

Takes pleasure in announcing to the people of White Oaks and Lincoln County that I am in receipt of a large consignment of School Books from the American Book Co. Parents and Secretaries of School Districts will have their orders very promptly filled at prices fixed by the Territorial School Board.

I also have in store a fine selection of the newest and choicest editions of Books, Novels, Sea Side Libraries, Globe Library. All the prominent Magazines.

Also—Choice and Select Cigars, Foreign and Domestic Toilet Soaps and Perfumeries, Combs, Hair Brushes, Playing Cards by the pack or gross, Albums, Calendar and Alarm Clocks, Slates, Slate Pencils, and a host of Notions too numerous to mention.

Wall Paper a Specialty.

Please give me a call.

WILLIAMS & CO.
125 S. Halsted St., Chicago.

CARDS Largest catalogue of advantage cards, loaded dice DICE and sporting goods in the U. S. Free. With samples, &c. F. & Benner & Co. Chicago.

The Gold Bar.
James Bruce, Prop.
Keeps the best brands of Imported and Domestic Liquors and Cigars.
Opposite Southwestern Hotel.
WHITE OAKS, N. M.

PORTABLE SODA FOUNTAINS

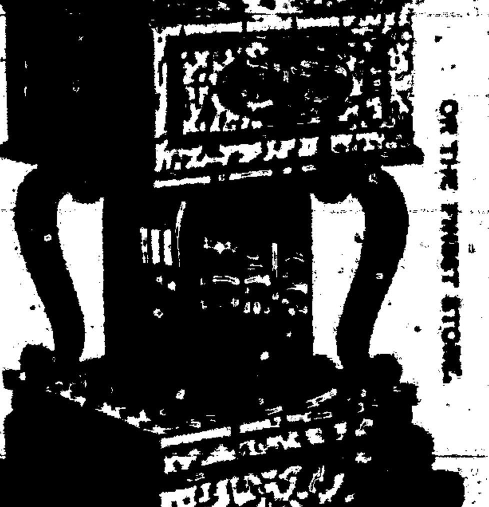

Over 25 Years in Use all Over the World.

No generators or extras. Operated by a child. Will stand by any $4000 Gas Fountain and sell five glasses to its one.

CHAPMAN & CO.,
MADISON, INDIANA.

Address, New Home Sewing Machine Co., 725 Market St., San Francisco, California.

$300 Reward for Ore Thieves.

The common experience of the camp shows that much is lost by the mine operators by the stealing of gold in specimens if not in amalgam and bullion. Therefore, the "Old Abe" Company offers a standing reward of Three Hundred Dollars for the arrest and conviction, or for information leading to the arrest and conviction of any person guilty of stealing any of the property of the Old Abe or receiving stolen specimens of ore. The rule of the company is to mill all specimens. Therefore none of the ore from this mine can be honestly held as specimens. And as the receiver with guilty knowledge is as guilty in law as the thief, the offer applies to the holder of Old Abe specimens.

Old Abe Co.

J. Y. Hewitt,
Wm. Watson,
H. H. Fenderson.

A Perfect Success.

The Rev. A. Antoine, of Refugio, Tex., writes: As far as I am able to judge, I think Pastor Koenig's Nerve Tonic is a perfect success, for any one who suffered from a most painful nervousness as I did. I feel now like myself again after taking the Tonic.

Cured Entirely.

CINCINNATI, Ohio, Feb., 1888.
I, the undersigned, hereby state that my son had epileptic fits over two years, but was cured by Pastor Koenig's remedy—entirely. I make this statement out of gratitude.
613 Race Street. JOHN HUENLIZT.
The undersigned, knowing the above-named J. Huenlizt's family, is fully convinced of the truth of above statement.
P. M. SCHAEFER,
Pastor of St. Franciscus Church.

Mrs. Ella G. Timoney,

POST OFFICE BUILDING.

WHITE OAKS, N. M.

—DEALER IN—
Fine Stationery,
Books,
Fancy Notions,
Pipes,
Cigar Holders,
Canes, &c., &c., &c.

Good Cigars from a nickle apiece up to two for a quarter.

By ordering through me I can secure you a first-class Watch, a Clock, or any article of Jewelry, at ... prices.

[illegible]

ACORN STOVES NEVER FAIL.

They are the best value for the money ever offered, and have always been so regarded FOR THE PAST 50 YEARS. Quick workers, economical in the use of fuel, always reliable. If you want a perfect Stove buy an ACORN.

OVER A MILLION IN USE.
SOLD BY
by Hardware Dealers Every where.

[illegible] or may be left at my residence ... any quantity will be delivered at any place.
WM. M. LANE.
April 23, 1891

Joseph Capauano,

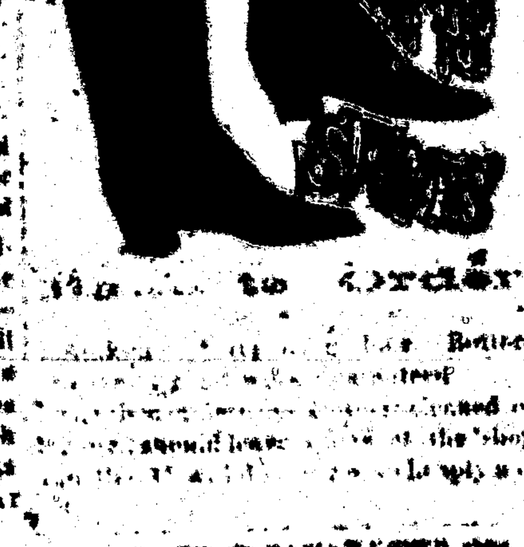

... to Order

[illegible]

PILES

JOHN A. BROWN. H. UEBRICK,

Brown & Uebrick,

Staple & Fancy Groceries, White Oaks, N. M.

CALL AT THE

LITTLE CASSINO,

—FOR—

Fine Imported and Native

Wines, Liquors and Cigars.

GUS. SCHINZING, PROP.

Goodman, Ziegler & Co.

DRY GOODS, HATS, CAPS, BOOTS & SHOES, DRESS GOODS CARPETS, CLOTHING, &c.

Our Spring and Summer stock is complete in all branches, and we invite an inspection of our goods. We are agents for the finest tailoring establishment in the East, and guarantee a perfect fit from our measurement. Our

READY MADE CLOTHING

is as fine as can be found anywhere, and the prices are very low.—Give us a call and you will come again without invitation.

Southwestern Hotel.

WHITE OAKS AVENUE & PLACER ST.

Jno. A. Brothers, Proprietor.

Comfortable rooms, good beds, and the table supplied with the best the market affords.

YOU WANT

a San Francisco paper and of course you want a good one. The WEEKLY EXAMINER fills the want completely, for it is the best. It gives you every week not only all the news, but the best literary and miscellaneous matter published on the American continent. News is its specialty; being the best. It wants your subscription particularly—and offers not only to you, but to every other subscriber, one or more attractive premiums.

In the first place, it gives every subscriber, one of the four magnificent etchings or paintings described below, and delivers it free to his address, postage paid.

"The Retreat from Moscow," by Meissonier.
"The Roman Chariot Race," by A. Wagner.
Each of these pictures is 21x28 inches, and they are elegantly reproduced ... showing every tint and color of the great originals, either one of which could not be purchased for $100,000.

"Women and Children First," by C. Napier Hemy,
"Christ Leaving the Prætorium," by Gustave Doré.
Each of these pictures is reproduced in photogravure, size 21x28, and ... for framing, and will adorn the walls of the most refined home.
Each subscriber has the choice of any one of these four pictures, which will be mailed him in a tube direct from the EXAMINER office, as soon as the subscription is received.

In the second place, it will give 5,000 premiums, valued in the aggregate at about $125,000 to its subscribers this year. If there are 50,000 subscribers, one in ten will get one of these premiums; if there are 100,000, only one in twenty. But no matter how many there are, each and every one of these premiums—which range in value from 50 cents to $6,000—will be given absolutely without cost to some of those who have paid $1.50 for the WEEKLY EXAMINER for one year. The EXAMINER is thoroughly responsible, as you know, or as Wells, Fargo & Co. or any bank or commercial agency in San Francisco will assure you, and the leading men of the city will see that its premiums are distributed exactly as agreed and that every subscriber no matter where he is located, will receive just what is assigned to him.

Of course you want your home paper also, and you can just as well as not save a little money by taking the EXAMINER with it. The price of the WEEKLY EXAMINER is $1.50 per year, including the premium picture and your share of the $125,000 list of premiums, which are fully described in the twelve page Premium Supplement, which will be sent free on application to

W. R. HEARST, Publisher, San Francisco, Cal.

The EXAMINER and the LEADER, the combined price of which is $5.50, will be sent you for one year, postage paid, for $8.00. Send the money to the office of the LEADER and your subscription will be promptly forwarded to the EXAMINER, and you will receive therefor the EXAMINER'S numbered receipt. You can get a Premium Supplement by applying at this office.

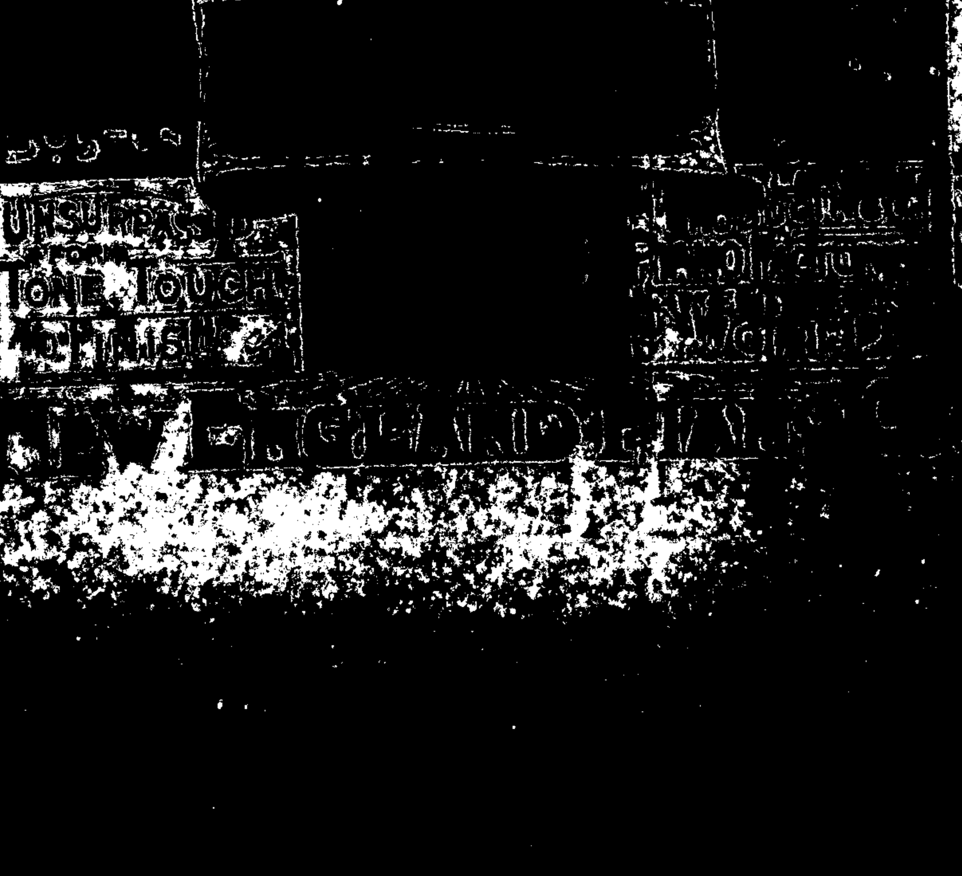

Lincoln County Leader.

Devoted to the Best Interests of Lincoln County and the Development of Its Resources.

VOLUME 10. WHITE OAKS, LINCOLN COUNTY, N. M., SATURDAY, OCT. 17, 1891. NUMBER 8

PROFESSIONAL CARDS.

THIS PAPER [illegible]

ADVERTISERS or others who wish to examine this paper, or obtain estimates on advertising space when in Chicago, will find it on file at [illegible] Randolph St., the Advertising Agency of LORD & THOMAS.

John Y. Hewitt,
ATTORNEY AT LAW.
[illegible] ......LINCOLN COUNTY,
NEW MEXICO

GEO. B. BARBER,
—ATTORNEY AT LAW—
[illegible]............N. M
[illegible] practice in all the Courts of the Territory and in the U. S. Land Offices

E. McB. TIMONEY.
[illegible] Register U. S. Land Office, Boise City, Idaho.)
ATTORNEY AT LAW.
[illegible] White Oaks Avenue,
WHITE OAKS..........N. M

D. J. M. A. JEWETT,
ATTORNEY AT LAW
LINCOLN N.

WILLIAM S. RYAN,
COUNSELOR AT LAW.
[illegible]......New Mexico

[illegible] Bonnell.
REAL ESTATE
MINING BROKER,
NOTARY PUBLIC
WHITE OAKS..........N. M

THEO. W. HEMAN
Real Estate and Mining Agency.
[illegible] and Notary Public.
WHITE OAKS, NEW MEXICO

[illegible] A. TOMLINSON,
Physician, Surgeon & Accoucher.
Offers his services to the public.
[illegible] Drug Store, Lincoln

Lincoln Hotel.
(Opposite Court House.)
LINCOLN, N. M.
[illegible] First Class Hotel and Health Resort.
[illegible] WEIDMAN, Prop.

Carizo Hotel.
WHITE OAKS......New Mexico.
[illegible] GALLAGHER, Prop.
[illegible] is a new brick structure and [illegible] throughout with new furniture. [illegible] rooms are well supplied [illegible] comfortable beds, and [illegible] and ventilation. Table [illegible] with the best the market af[illegible] [illegible] taken of, and atten[illegible] transient guests.
[illegible] REASONABLE.

[illegible] ANTONIO HOTEL.
[illegible]..........N. M
[illegible], Prop.

Lincoln County Leader.

[illegible]

Saturday, October 17, 1891.

WM. [illegible], EDITOR & PROPRIETOR

Entered at the Post Office at White Oaks, N. M., as second class matter.

THE CHICAGO WEEKLY NEWS and LINCOLN CO. LEADER, 1 year $2.75.

R. R. MEETING.

On last Monday evening a large and enthusiastic meeting of our citizens was held at Young & Taliaferro's Hall, for the purpose of hearing the reports of the several committees that were appointed at the citizens' railroad meeting held on the 2nd inst., an account of which we published in last week's issue.

Promptly at 7½ o'clock Col. T. W. Heman called the meeting to order, after which the minutes of the last meeting were read and approved.

The chairman of the committee on survey expense, Mr. Watson, was called upon and reported that White Oaks had subscribed and [illegible] and twenty-two dollars. Our readers will remember that White [illegible] was asked for $1,000 as [illegible]'s share of the survey expense.

The committee on right of way, through Mr. E. W. Parker, then reported with suggestions which were received with approval by the meeting. The plan suggested by the committee gives the Denver and El Paso Short Line free right of way through White Oaks, and also provides that no loss shall fall upon small property owners. The plan also suggested throwing the route [illegible] feet farther north than that previously adopted by the El Paso & White Oaks R. R.; it will also save a large amount of improved property which would otherwise have caused serious loss, especially upon parties unable to bear the expense.

Mr. John Y. Hewitt, chairman of the committee on subscription to stock, reported that his committee had secured $19,175 and that with a little more time and subscription would be more than doubled, as parties who had subscribed small amounts would largely increase their subscriptions as soon as assurances were given that the road would be built. This statement was fully endorsed by several gentlemen present who said they would increase their subscriptions as soon as the organization was perfected and the work of construction commenced. Mr. Hewitt also stated that he was advised that some wealthy and prominent non-residents who hold real estate and mining properties in White Oaks would take stock in the road. He also stated that his committee [illegible] exhibit of our mineral resources to the Denver Board of Trade [illegible] [illegible] work and exhibited [illegible] specimens of our black [illegible] marbles which elicited [illegible] praise and pleasure [illegible] [illegible] we have said [illegible] say that our [illegible] figure in [illegible] fully appreciat[illegible] ed there as it was at the El Paso R. R. Convention it will help to swell the Denver subscription to the El Paso and Denver Short Line.

Speeches were made by Messrs Watson and Hewitt, whose liberality in subscribing money for the construction of the road merits the warmest commendation.

Mr. M. Whiteman also addressed the meeting. He said that for years past rail road building to White Oaks had been all talk and that the outside world would not believe we had anything like the riches that lie buried in the hills of White Oaks and it's tributaries—the Bonito, Jicarillas and Gallinas, mountains of gold, silver, copper, lead, iron and marble, and that a railroad from El Paso to Denver could and would pay a handsome profit—that this was the people's work of which Lincoln County and New Mexico would be justly proud.

After moving that the several committees be continued and that the meeting become a permanent organization, for, as Mr. Hewitt stated, the people of White Oaks had enlisted for the war, determined to remain in the field until their part of the work of building was accomplished, the meeting adjourned for two weeks.

AN IMPORTANT BILL.

The Royal Baking Powder Condemned in the New York Legislature.

[New York Press]

Last Monday Mr. Kelly introduced the following bill in the assembly. A careful reading of it will show that it is a very important one.

AN ACT to prevent the use of poisonous and injurious ingredients in baking powders.

WHEREAS, Baking Powders manufactured in this state, known as the "ROYAL" alum and other Baking Powders are advertised for sale as absolutely pure, and,

WHEREAS, Official examination shows them to contain ammonia and other injurious ingredients; therefore THE PEOPLE OF THE STATE OF NEW YORK, represented in Senate and Assembly, do enact as follows:

Section 1.—Every can or package of baking powder containing Ammonia offered for sale in this State shall have a conspicuous label thereon with the words "Contains Ammonia" printed there in plain type not smaller than great primer and any person who shall sell, or have or offer for sale, any such can or package of baking powder without such label thereon shall be guilty of misdemeanor.

Section 2.—This act shall take effect July 1, 1891.

CONSUMPTION CURED.

An old physician, retired from practice, having had placed in his hands by an East India missionary the formula of a simple vegetable remedy for the speedy and permanent cure of Consumption, Bronchitis, Catarrh, Asthma, and all Throat and Lung Affections, also a positive and radical cure for Nervous Debility and all Nervous Complaints, after having tested [illegible] in thousands of cases, [illegible] [illegible] W. A. Noyes, 820 Powers' Block, Rochester, N. Y.

CLEVELAND has concluded to call his new daughter Ruth. We think he ought to have called it Martha.

Flanagan, the famous Irish leader, is dead.

A BREEZY LETTER

From Mrs. Dr. N. W. Lane.

Santa Monica, Cal.,
October 1st, 1891.

DEAR MAJOR;

With the advent of the LEADER for which accept thanks, comes my promise to write you, and altho' promises are often like pie crust, made only to be broken; mine was not of that kind.

We reached Los Angeles Tuesday at 10 p. m., after a very pleasant trip. We met a former resident of White Oaks at San Antonio, Mr. Oscar Dyer, who very kindly saw to our trunks and had them all checked, saving us a good deal of trouble.

At Deming we had a long wait; our train was delayed owing to a washout near El Paso, hence we did not get away from there until 11 o'clock at night.

We saw on the way to Los Angeles the Great Desert Lake, looking almost like the ocean. I have since read the article in the October number of the Cosmopolitan, which gives a very good description of it.

We found Los Angeles much [illegible] charming city. It [illegible] there was room enough for everything and the abundance of flowers make it seem like a great garden.

Of course we noticed the ladies dresses about the first thing, but found no great difference between them and those worn by the ladies of White Oaks, who, I have always contended, dressed in as good taste as those of any town I have ever visited.

Now you would like, manlike, to have me give the gentlemen a little flattery. Flattery is called insincere praise. If I give my White Oaks friends praise it shall be sincere, so I shall dispose of the flattery question by saying nothing and letting you guess, and of course you will guess what will please you the most.

I wish I could tell you something about Santa Monica, the most exquisite spot, I think, I have ever seen. It is 18 miles from Los Angeles, trains running back and forth all the time. With the grand Pacific Ocean as far as the eye can reach, high mountains on one side, with plenty of large trees and flowers everywhere, I think I could be content to live here the remaining days of my life.

There are a good many bathers here still. Sunday last we went down on the beach to take in the sights. The bathers were certainly out to enjoy themselves. There was the timid woman who always has to be taken in, and at the first wave generally grasps at anything and everything within her reach—then the woman who does'nt care a cent who is looking on, but with an air that well jammed down on her head goes into the highest breaker with a dive like a duck. The two fat men who go in to swim and then come out and roll in the sand, rub each other down with sand and seaweed and then dance a hornpipe at the water's edge. We see them all and laugh with as well as at them.

The Arcadia is a very fine hotel and the grounds, though small, [illegible] pleasant walk for guests.

We attended the Presbyterian Church on Sunday, a new building, seated with opera chairs, and nearly all the windows were of stained glass. The sermon was preached by a gentleman who said he numbered among his acquaintances many of the crowned heads of Europe. So I felt we were favored and the sermon well flavored.

Now, is my promise not well kept? I have done it purely to please you, and if I have done so, in any degree, I am fully satisfied,

Sincerely Yours,

A. L.

AMERICAN BEAUTIES.

THE beauty of American women is proverbial, and the distinction is well merited; it is doubtful whether any country could show a more notable bevy of perfectly lovely women than whose portraits are given in the November number of DEMOREST'S FAMILY MAGAZINE, just received. Exquisite pictures of a score of "Famous Beauties of the South" afford a feast of beauty that everyone should enjoy, and may, by simply procuring a copy of this splendid number of this [illegible] [illegible] [illegible]faction. A unique series of articles is begun in this number, "The Romances of Pre-Columbian Discoveries," handsomely illustrated [illegible] which are especially apropos at this [illegible] "[illegible]" is an absorbing novellette; any woman can learn to ride, and to ride gracefully, if she will follow the rules given in "Lessons in Riding"; those who are preparing Christmas gifts will find appropriate mottoes for them and numerous pretty styles of in "Home Art and Home Comfort"; in "Sanitarian," Susanna W. Dodds, M. D., tell about "The Unequal Distribution of Clothing," in the first of her articles on "Woman's Dress Hygienically Considered"; housekeepers will find some appetizings "Thanksgiving Menus"; in fact, something to interest everybody will be found in this comprehensive Magazine, which is published for $2 a year by W. JENNINGS DEMOREST, 15 East 14th St., New York City.

ADVICE TO MOTHERS.

MRS. WINSLOW'S SOOTHING SYRUP, for children teething, is the prescription of one of the best female nurses and physicians in the United States, and has been used for forty years with never failing success by millions of mothers for their children. During the process of teething its value is incalculable. It relieves the child from pain, cures dysentery and diarrhea, griping in the bowels, and wind-colic. By giving health to the child it rests the mother. Price 25c. a bottle.

THE Farmers' Alliance combine to hold wheat and cotton for higher prices has so far made no impression. There is more cotton is port been put on the market [illegible] ever sold in the same length of time.

[illegible] the standard.

A Pure Cream Tartar Powder.
ROYAL, Contains Ammonia.
TAYLOR'S ONE SPOON. Contains Alum and Ammonia.

Dr. Price gives larger and fuller cans than those of any other Baking Powder manufacturer.

Above cut represents the comparative size of one pound can each "Dr. Price's," Royal" and "Taylor's One Spoon." These cans were set side by side, then photographed down in exact proportions to admit the plate in this space. Ask your grocer to set a one pound can of any other brand alongside 1 lb. Dr. Price's Cream Baking Powder, and observe the difference, as illustrated above.

Adulterated powders may usually be detected by their heavier bulk, as shown by the small cans, and these scantily filled, often containing a circular to help fill out the cans. It is a singular fact that many of the ammonia and alum baking powders are advertised as "Absolutely Pure." All official examinations prove that it would be safe to reject all powders labeled absolutely pure.

The economy in using Dr. Price's Cream Baking Powder does not consist alone in the fact that much larger and fuller cans are given, but Dr. Price's is a stronger, purer and more wholesome baking powder than any other known. Does better work, and goes farther, hence more economical in every way.

What woman would use an ammonia or alum baking powder if she knew it? Such powders not only undermine the health, but ammonia gives to the complexion a sallow and blotched appearance.

Dr. Price's Cream Baking Powder is reported by all authorities as free from ammonia, alum, lime, or any other adulterant. The purity of this ideal powder has never been questioned.

Refuse all substitutes. They conceal either ammonia or alum.

PERSONAL AND LITERARY.

—George Eliot was so religious when a young woman that she would not go to the theater or opera or even an oratorio, although she was devoted to music.

—The color of Othello has been a questioned point in Shakespeare. M. Benjamin Constant, the French artist, has recently expressed his opinion that Othello was not yellowish-brown, but decidedly black.

—Todd's Johnson's dictionary has 58,000 words, Worster's latest edition 116,000, Webster's 118,000, the Imperial 130,000, the Encyclopædic 180,000. The Century dictionary is to have 200,000 and more, very possibly 10,000 or 20,000 more.

—The real name of Edna Lyall, author of "We Two," "A Knight Errant," and other semi-religious novels, is Ada Ellen Bayley. She is an English woman, and has considerable means apart from the earnings from her novels, which have a large sale. She is said to have made up her mind when she was ten that she would follow a literary career, and her first book was written and published when she was only seventeen.

—Wilkie Collins wrote to his publishers during his visit to America in 1873: "Wherever I go I meet with the same kindness and the same enthusiasm. I really want words to express my grateful sense of my reception in America. It is not only more than I have deserved, it is more than any man could have deserved. I have never met with such a cordial and such a generous people as the people of the United States. Let me add that I thrive on this kindness. I keep wonderfully well."

—Martin Farquhar Tupper's daughter tells how her father came to write his "Proverbial Philosophy" as follows: "It is quite romantic. Papa fell in love with his cousin Isabelle, and then he thought he would, when he married her, translate his notions in the manner of Solomon's Proverbs, and he did so in the articles, first on marriage, then on love, friendship, and so on. But, of course, you know my father has written a great deal against Ritualism, and he is a strong supporter of the constitution.

NOTICE OF FORFEITURE.

N[illegible], N. M., July 20, 1891.

To John Young and his legal representatives and assigns:

YOU, and each of you are hereby notified that the undersigned, co-owner in the Torallita mining lodes, namely the Sacramento Mining Lode, the Greenhorn Lode, the Galena Lode, the Garibaldi Lode and the Correction Lode, has made an [illegible] and improvements upon the said claims during the year ending December 31, 1890, the following sums:

On the Sacramento Lode, Twenty dollars.
On the Greenhorn Lode, Twenty dollars.
On the Galena Lode, Twenty dollars.
On the Garibaldi Lode, twenty five dollars.
On the Correction Lode, thirty three and one third dollars, and during the year ending December 31, 1890, the following sums:

On the Sacramento Lode, twenty dollars.
On the Greenhorn Lode, twenty dollars.
On the Galena Lode, twenty dollars.
On the Garibaldi Lode, twenty five dollars.
On the Correction Lode, thirty three and one-third dollars, the same being the proportionate amounts due from you in labor and improvements upon said claims as co-owner as follows: of an undivided one fifth interest in the Sacramento, Greenhorn and Galena Lodes; an undivided one fourth interest in the Garibaldi Lode and an undivided one third interest in the Correction Lode, in order to hold the same under the provisions of section No. 2324 of the [illegible] Statutes of the [illegible] 1890, [illegible] the full [illegible] refuse [illegible] of said [illegible] interest [illegible] property [illegible] by said [illegible] Statutes of the U[illegible]

THOMAS WIXTED,
Co-owner.

E. E. BURLINGAME'S
ASSAY OFFICE AND CHEMICAL LABORATORY
Established in Colorado, 1866. [illegible]
Gold & Silver Bullion Refined, Melted and Assayed, or Purchased.
Address, 1736 & 1738 Lawrence St., Denver, Colo.

[illegible] Cured in 1 to 5 DAYS. [illegible] the leading remedy for Gonorrhoea & Gleet. The only safe remedy for Leucorrhoea or Whites. I prescribe it and feel safe in recommending it to all sufferers. A. J. STONER, M. D., Decatur, Ill. Sold by Druggists. PRICE $1.00.

KNIGHT'S Blood Cure.
A standard household remedy in successful use more than 20 years. A perfect cure for Dyspepsia, Scrofula, Nervous Prostration, Constipation, and all diseases of the Bones, Stomach and Liver. [illegible]
A purely botanical compound put up in packages and sent by mail postpaid.
One Month's Treatment for $1.00
[illegible]
I can recommend Knight's Blood Cure [illegible]
Captain McCormack, of the Norris Lectic [illegible] Blood Cure. [illegible]
Captain E. J. Mc Cormack.
New York, Jan. 14, 1886.
[illegible]

THE ODELL TYPE WRITER.
$15.00 will buy the ODELL TYPE WRITER [illegible]
[illegible] durability, ease of operation, wears longer without cost of repairs than any other machine, has no ink ribbon to bother the operator. It is neat, substantial, nickel-plated, perfect and adapted to all kinds of typewriting. Like a printing press, it produces sharp, clean, legible manuscripts. Two to ten copies can be made at one writing. [illegible] lawyers, ministers, bankers, merchants, manufacturers, business men, etc., cannot make a better investment for $15. Any intelligent person in a week can become a good operator, or a rapid one in two months.
$1,000 offered any operator who can do better work with a Type Writer than that produced by the ODELL. Reliable Agents and Salesmen Wanted. Special inducements to Dealers. For Pamphlet, giving endorsements, &c., address the
ODELL TYPE WRITER CO.,
The Rookery, Chicago, Ills.

A $20 A Day Man!
A VOICE from Ohio. Here is a portrait of Mr. Garrison, of Salem, Ohio. He writes: "Was at work on a farm for $20 a month; I now have an agency for E. C. Allen & Co's albums and publications and often make $20 a day." (Signed) W. H. GARRISON.
[illegible]
Shall we start YOU in this business, reader? [illegible]
Address E. C. ALLEN & CO., Augusta, Maine.

—THE—
INTERNATIONAL TYPEWRITER!

[illegible] all that can be reasonably expected of the very best typewriter extant. Capable of writing 150 words per minute—or more—according to the ability of the operator.
Price $100.00.
If there is no agent in your town, address the manufacturers,
THE PARISH MFG. CO.,
Agents Wanted. PARISH, N. Y.

FREE. STENOGRAPHY and TYPEWRITING FREE. First class facilities and best of teachers. Address, with stamp for return postage, THE PARISH MFG. CO., Parish, N. Y.

PRINTERS' INK.
A JOURNAL FOR ADVERTISERS.
Is issued on the first and fifteenth days of each month, and is the representative journal—the trade journal of American advertisers. It indicates to the inexperienced advertiser how, when, and where he should advertise; how to write an advertisement; how to display one; what newspapers to use; how much money to expend—in fact, discourses on every point that admits of profitable discussion. Advertising is an art practised by many but understood by few. The conductors of PRINTERS' INK understand it, and their advice is based on an experience of more than twenty-five years in placing advertising contracts for many of the largest and most successful advertisers. A year's subscription costs but One Dollar; sample copies Free. Address:—
GEO. P. ROWELL & CO.,
Newspaper Advertising Bureau,
10 Spruce St., New York.

[illegible]
I believe Piso's Cure for Consumption saved my life.—A. H. DOWELL, Editor Enquirer, Edenton, N. C., April 23, 1887.
PISO
The best Cough Medicine is Piso's Cure for Consumption. Children take it without objection. By all druggists. 25c.
[illegible]

Free Reading Matter.

There are various schemes for supplying reading matter at a trifle above actual cost. What would you think if you could get good literature free?

Drop a postal to G. T. Nicholson, G. P. and T. A., A. T. & S. F. R. R. Co., Topeka, Kan., and ask for a copy of "To Mexico by Palace Car." You can also procure free copies of "A Santa Barbara Holiday," "Guide to San Diego Bay Region," "Las Vegas Hot Springs Guide," and folders relating to Texas, Oklahoma and Kansas.

Newspaper Laws.

Dr. Tackerman, editor of the Workman, Cleveland, has taken some pains to collect and compile the decisions of the U. S. Courts on this subject and gives to the Washington Post, as the result of his investigations, the following, which may be relied upon as correct:

1. Subscribers who do not give express notice to the contrary are considered wishing to renew their subscriptions.

2. If the subscriber orders the discontinuance of his periodical, the publisher may continue to send it until all arrearages are paid.

3. If subscribers neglect or refuse to take their periodicals from the office to which they are directed, they are responsible until they have settled their bills and ordered them discontinued.

4. If subscribers move to other places without informing the publisher and the papers are sent to the former address, they are held responsible.

5. The courts have decided that refusing to take periodicals from the office or removing and leaving them uncalled for is prima facie evidence of intentional fraud.

6. If subscribers pay in advance they are bound to give notice at the end of the time, if they do not wish to continue taking it; otherwise the publisher is authorized to send it, and the subscriber will be responsible until an express notice with payment of all arrearages is sent to the publisher.

The latest postal laws are such that newspaper publishers can arrest any one for fraud who takes a paper and refuses to pay for it. Under this law the man who allows his subscription to run along for some time unpaid and then orders it discontinued, or orders the postmaster to mark it "refused," or has a postal card sent notifying the publisher, leaves himself liable to arrest and fine, the same as for theft.

LANDS [illegible]
[illegible] Repeal of [illegible] Timber Land, [illegible]
HENRY N. COPP, Attorney, WASHINGTON, D. C.
[illegible] COPP'S SETTLER'S GUIDE, 124 pp.; price only 25c. (postage stamps).

[illegible] FREE [illegible]

Excellent Train Service.

The present schedule of train service on A. T. & S. F. R. R. from New Mexico is an excellent one.

A fast express leaves El Paso, Deming and Silver City early each afternoon, making [illegible] connection, and [illegible] La Junta by daylight, arriving at Kansas City evening of second day, and Chicago morning of third day after day of departure. This train carries Pullman palace sleepers from El Paso to Kansas City, and Los Angeles to Chicago, with Pullman tourist sleepers Los Angeles to Kansas City making direct connection at La Junta for Pueblo, Colorado Springs and Denver, and at Burrton for St. Louis via the 'Frisco Ry.

The train from San Francisco (with palace sleepers to Kansas City and tourist sleepers to Chicago) leaves Albuquerque daily about noon, strikes darkness near Wagon Mound, arriving in Kansas City evening of next day, and in Chicago the following morning. An additional Pullman sleeper is attached at Las Vegas, running through without change to Denver via La Junta and Trinidad.

The Santa Fe Route [illegible]
[illegible]

PIANO LAMP FREE
Godey's Lady's Book [illegible]
[illegible]
ANNA H. [illegible],
Editress.
Under the Chastening;
or,
The Pride of the Whittington's,
Author of "[illegible]," "Crisis," "A [illegible]," etc.
Also, short Stories and [illegible], with original Illustrations [illegible] Godey's will give you the best of everything.
$2 A YEAR ALWAYS IN ADVANCE
Beautiful Premiums for Clubs.
TERMS TO CLUBS.
[illegible]
Every Lady Her Own Dressmaker
[illegible]
Address, "GODEY'S LADY'S BOOK," Philadelphia, Pa.
In Club with this paper,
GODEY'S and the [illegible]

[illegible]

USE FERRY'S SEEDS
THE BEST.
[illegible] SEED ANNUAL [illegible]

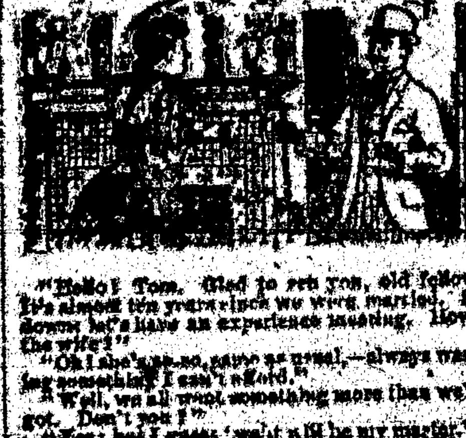

"Hello! Tom. Glad to see you, old fellow! It's almost ten years since we were married. Sit down; let's have an experience meeting. How's the wife?"
"Oh! she's so-so, same as usual,—always wanting something I can't afford."
"Well, we all want something more than we've got. Don't you?"
"Yes; but I guess 'want' will be my master." I started to keep down expenses; and now Lil says I'm 'mean,' and she's tired of saving and never having anything to show for it. I saw your wife down street, and she looked as happy as a queen!"
"I think she is; and we are economical, too,—have to be. My wife can make a little go farther than anyone I ever knew, yet she's always surprising me with some dainty contrivance that adds to the comfort and beauty of our little home, and she's always 'merry as a lark.' When I ask how she manages it, she always laughs and says: 'Oh! that's my secret!' But I think I've discovered her 'secret.' When we married, we both knew we should have to be very careful, but she made one condition: she would have her Magazine. And she was right! I wouldn't do without it myself for double the subscription price. We read it together, from the title-page to the last word: the stories keep our hearts young; the synopsis of important events and scientific matters keeps me posted so that I can talk understandingly of what is going on; my wife is always trying some new idea from the household department; she makes all her dresses and those for the children, and she gets all her patterns for nothing, with the Magazine; and we saved Joe when he was so sick with the croup, by doing just as directed in the Sanitarian Department. But I can't tell you half!"
"What wonderful Magazine is it?"
"Demorest's Family Magazine, and—"
"What! Why that's what Lil wanted so bad, and I told her it was an extravagance."
"Well, my friend, that's where you made a grand mistake, and one you'd better rectify as soon as you can. I'll take your 'sub.' right here, on my wife's account: she's bound to have a china tea-set in time for our tin wedding next month. My gold watch was the premium I got for getting up a club. Here's a copy with the new Premium List for clubs,—the biggest thing out! If you don't see in it what you want, you've only to write to the publisher and he will tell you what you want, whether it is a tack hammer or a new carriage, and he will make special terms for you, either for a club, or for part cash. Better still, subscribe right off and surprise Mrs. Tom. It only costs $2.00, and will save you that many times over. Or send 10 cents direct to the publisher, W. Jennings Demorest, 15 East 14th Street, New York, for a specimen copy containing the Premium List."

DEMOREST'S [illegible]
LINCOLN COUNTY LEADER
[illegible]

FREE [illegible] FREE.
[illegible]

I CURE FITS!
When I say CURE I do not mean merely to stop them for a time, and then have them return again. I MEAN A RADICAL CURE. I have made the disease of
FITS, EPILEPSY or FALLING SICKNESS,
A life-long study. I WARRANT my remedy to Cure the worst cases. Because others have failed is no reason for not now receiving a cure. Send at once for a treatise and a FREE BOTTLE of my INFALLIBLE REMEDY. Give Express and Post Office. It costs you nothing for a trial, and it will cure you. Address
H. G. ROOT, M. C., 183 PEARL ST., NEW YORK.

[illegible] Library [illegible]
BRATS
[illegible]

THE BELL ODOMETER!
Automatic, Neat, Reliable and Indispensable to all who drive.
The Odometer is designed to register [illegible]
[illegible] Price, [illegible]
[illegible] AVENUE, CHICAGO, ILL.

FOR MEN ONLY [illegible]

STEPHEN'S COLLEGE [illegible]

MEMORY [illegible]

LANDS—MINES

ANSWER TO INQUIRIES [illegible]
[illegible]
HENRY N. COPP, Attorney, WASHINGTON, D. C.
[illegible]

WHAT
SCOTT'S EMULSION CURES
CONSUMPTION SCROFULA BRONCHITIS COUGHS COLDS Wasting Diseases
Wonderful Flesh Producer.
Many have gained one pound per day by its use.
Scott's Emulsion is not a secret remedy. It contains the stimulating properties of the Hypophosphites and pure Norwegian Cod Liver Oil, the potency of both being largely increased. It is used by Physicians all over the world.
PALATABLE AS MILK.
Sold by all Druggists.
SCOTT & BOWNE, Chemists, N.Y.

To cure Biliousness, Sick Headache, Constipation, Malaria, Liver Complaints, take the safe and certain remedy,
SMITH'S
BILE BEANS
Use the SMALL Size (40 little Beans to the bottle). THEY ARE THE MOST CONVENIENT. Suitable for all Ages. Price of either size, 25c. per Bottle.
KISSING at 7-17-70 [illegible]
J. F. SMITH & CO. Makers of "BILE BEANS," ST. LOUIS MO.

Dobbins' Electric Soap
THE BEST FAMILY SOAP IN THE WORLD.
It is Strictly Pure. Uniform in Quality.
THE original formula for which we paid $50,000 twenty-four years ago has never been modified or changed in the slightest. This soap is identical in quality to-day with that made twenty-four years ago.
IT contains nothing that can injure the finest fabric. It brightens colors and bleaches whites.
IT washes flannels and blankets as no other soap in the world does—without shrinking—leaving them soft and white and like new.
READ THIS TWICE
THERE is a great saving of time, of labor, of soap, of fuel, and of the fabric, where Dobbins' Electric Soap is used according to directions.
ONE trial will demonstrate its great merit. It will pay you to make that trial.
LIKE all best things, it is extensively imitated and counterfeited.
Beware of Imitations.
INSIST upon Dobbins' Electric. Don't take Magnetic, Electro-Magic, Philadelphia Electric, or any other fraud, simply because it is cheap. They will ruin clothes, and are dear at any price. Ask for
DOBBINS' ELECTRIC
and take no other. Nearly every grocer from Maine to Mexico keeps it in stock. If yours hasn't it, he will order from his nearest wholesale grocer.
READ carefully the inside wrapper around each bar, and be careful to follow directions on each outside wrapper. You cannot afford to wait longer before trying for yourself this old, reliable, and truly wonderful
Dobbins' Electric Soap.

BEWARE OF Imitations.

[T]he Alliance

BETWEEN THE

Kansas City Journal

AND HIGH PRICES

[illegible]

The Daily & Sunday Journal

BY MAIL

$7.50 per Year

The Journal will retain all those features which have given it the confidence and support of its patrons. Its enterprise will be in direction of giving its readers the fullest quota of reliable news and to the prudent discussion of current topics.

It will not yield to wild sensationalism for ephemeral applause nor make it continuous the reposting of the cheap literature of patent plates to save expense.

It will publish the reports of both the Associated press and the United press, supplemented by its magnificent special news service covering the entire country.

THE SUBSCRIPTION PRICE,

BY MAIL—IN ADVANCE—POSTAGE PREPAID, IS

Daily edition, one year	$1 00
Daily edition, six months	4 00
Daily and Sunday, one year	7 50
Daily and Sunday, six months	3 75
Sunday edition, one year	1 50

Newsdealers and circulators of periodicals if not already furnished our wholesale rate to the trade will please notify us at once that we may remedy the oversight.

The Journal is the only straight Republican paper published in Kansas City and will in the future as in the past maintain these principles at the same time will publish the political news of the day and the position of all parties on public questions without bias.

Weekly Journal and Agriculturist

is easily the king of all Western weekly papers, and its price is per year only $1. Order through this office for reduced rates and for premiums.

Terms of subscription.

One year	2.00
Six months	1.00
Three months	.50

Subscriptions invariably in advance. Single copies 5 cents. Specimen copies [illegible]

ARRIVAL AND DEPARTURE OF MAILS.

EASTERN MAIL.

Arrives daily ... [illegible] a m
Departs ... [illegible] p m

[illegible]

Arrives daily ... [illegible] p m
Departs ... [illegible] m

[illegible] MAIL.

Arrives from [illegible] Thursdays ... 2 p m
Leave White Oaks, Mondays ... [illegible] a m

All mails close 30 minutes before departure. Registered letters and packages should be presented one hour before departure of mails. [illegible] on Sundays from 8 to 9 a.m. and 1 to [illegible] m.

ELLA G. TIMNEY, P. M.

COUNTY DIRECTORY.

Probate Judge	[illegible]
Probate Clerk	Geo. Sena
Sheriff	D. W. Roberts
Assessor	Geo. Curry

County Commissioners.

Paul Mayer, Romaro Lujan, J. F. Hinkle

County School Superintendent.

T. B. McCourt

Precinct No. 5, Directory.

Justice of the Peace	S. M. Parker
Constable	J. P. C. Langston

OFFICIAL DIRECTORY,

FEDERAL.

[illegible]

TERRITORIAL.

[illegible]

GRAND PREMIUM OFFER!

A SET OF THE

WORKS OF CHARLES DICKENS,

In Twelve Large Volumes,

Which we Offer with a Year's Subscription to this Paper for a Trifle More than Our Regular Subscription Price.

CHARLES DICKENS.

Wishing to largely increase the circulation of this paper during the next six months, we have made arrangements with a New York publishing house whereby we are enabled to offer as a premium to our subscribers a set of the Works of Charles Dickens, in Twelve Large and Handsome Volumes, with a year's subscription to this paper for a trifle more than our regular subscription price. Our great offer to subscribers eclipses any ever heretofore made. Charles Dickens was the greatest novelist who ever lived. No author before or since his time has won the fame that he achieved, and his works are even more popular today than during his lifetime. They abound in wit, humor, pathos, masterly delineation of character, vivid descriptions of places and incidents, thrilling and skillfully wrought plots. Each book is intensely interesting. No home should be without a set of these great and remarkable works. Not to have read them is to be far behind the age in which we live. The set of Dickens' works which we offer as a premium to our subscribers is handsomely printed from entirely new plates, with new type. The twelve volumes contain the following world-famous works, each one of which is published complete, unchanged, and absolutely unabridged:

DAVID COPPERFIELD,
MARTIN CHUZZLEWIT,
NICHOLAS NICKELBY,
DOMBEY AND SON,
BLEAK HOUSE,
LITTLE DORRIT,
OUR MUTUAL FRIEND,
PICKWICK PAPERS,
BARNABY RUDGE AND CHRISTMAS STORIES,
OLIVER TWIST AND GREAT EXPECTATIONS,
THE OLD CURIOSITY SHOP AND THE UNCOMMERCIAL TRAVELER,
A TALE OF TWO CITIES, HARD TIMES AND THE MYSTERY OF EDWIN DROOD.

The above are without question the most famous novels that were ever written. For a quarter of a century they have been celebrated in every nook and corner of the civilized world. Yet there are thousands of homes in America not yet supplied with a set of Dickens, the usual high cost of the books preventing people in moderate circumstances from enjoying this luxury. But now, owing to the use of modern improved printing, folding and stitching machinery, the extremely low price of white paper, and the great competition in the book trade, we are enabled to offer to our subscribers and readers a set of Dickens' works at a price which all can afford to pay. Every home in the land may now be supplied with a set of the great author's works.

Lincoln County Leader, one year and full set of Dickens, for $2.75

Lincoln Co. Leader

WHITE OAKS, N. M

Devoted to

NEWS,
POLITICS,
RELIGION,
TEMPERANCE,
INTEMPERANCE,
MINES and MINING
LIVE STOCK INTERESTS,
AGRICULTURE,
SENSE, NONSENSE,
in fact EVERYTHING

of interest, good or bad, will be discussed or cussed in these columns.

Wm. Caffrey — Proprietor

PISO'S REMEDY FOR CATARRH.—Best, Easiest to use, Cheapest. Relief is immediate. A cure is certain. For Cold in the head it has no equal.

CATARRH

It is an Ointment, of which a small particle is applied to the nostrils. Price, 50c. Sold by druggists or sent by mail. Address, E. T. HAZELTINE, Warren, Pa.

THE "ENGER" BUGGY

Ask your Dealer for it. Insist on Having it.

Neatest in Design. Best in Finish.

Fully Guaranteed. All Dealers have them.

PRICES QUOTED ON APPLICATION.

GEORGE ENGER & CO., CINCINNATI, OHIO

WOVEN WIRE FENCING

BEST STEEL WIRE ROPE SELVAGE.

ACKNOWLEDGED THE BEST [illegible]

THE CELEBRATED SMITH & WESSON REVOLVERS

SMITH & WESSON, SPRINGFIELD, MASS.

If You Have

CONSUMPTION | COUGH or COLD
BRONCHITIS | Throat Affection
SCROFULA | Wasting of Flesh

Or any Disease where the Throat and Lungs are Inflamed, Lack of Strength or Nerve Power, you can be Relieved and Cured by

SCOTT'S EMULSION OF PURE COD LIVER OIL

With Hypophosphites.

PALATABLE AS MILK.

Ask for Scott's Emulsion, and let no explanation or solicitation induce you to accept a substitute.

Sold by all Druggists.

SCOTT & BOWNE, Chemists, N.Y.

Mme. DEMOREST'S RELIABLE PATTERNS

Are the only ones that will give a perfect fitting garment.

MME. DEMOREST'S System of Dress Cutting.

Chart and Book of full directions, enabling any one to Cut and Fit perfectly.

Price, $2.00. Sent by mail, post paid, on receipt of price.

MME. DEMOREST'S PORTFOLIO OF FASHIONS AND WHAT TO WEAR.

Is a large Magazine of [illegible] pages of Fashion Notes and Styles, illustrated with about 1,000 Cuts. Sent, post-paid, for 25 cents.

THE Demorest Sewing Machine.

THIS STYLE ONLY

$19.50

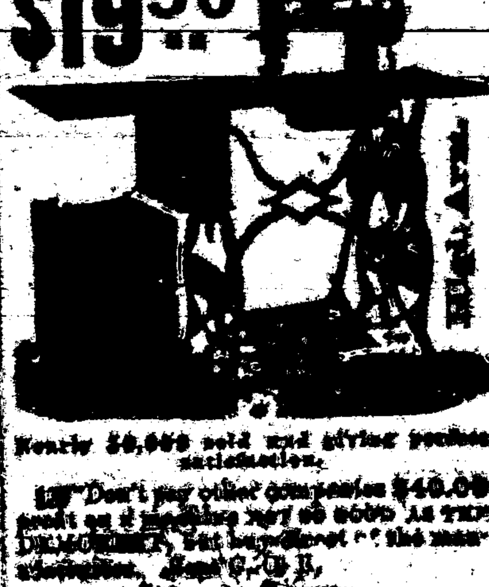

Nearly 50,000 sold and giving perfect satisfaction.

Don't pay other companies $40.00 profit on a machine not as good as the Demorest, but buy direct of the manufacturers. Sent C. O. D.

DEMOREST FASHION and SEWING MACHINE CO.

[illegible]

Job PRINTING

[illegible] AT THE LEADER OFFICE

Send for 80 Page Illustrated Catalogue.

GUNS FOR ALL KINDS OF GAME

EVERY VARIETY OF Ammunition

WINCHESTER REPEATING ARMS CO., New Haven, Conn.

OUR PREMIUMS

TO THIS PAPER'S

THE SAN FRANCISCO WEEKLY CALL

Price, $1.25 per Year,

—OR—

THE SAN FRANCISCO MORNING CALL

Price, $6.00 per Year,

FOR 1889.

THE SAN FRANCISCO WEEKLY CALL is a handsome eight-page paper. It is issued every Thursday, and contains all of the important news of the week, gleaned from every quarter of the globe, complete up to date of publication. It contains interesting special correspondence from all of the principal cities of the world and a vast amount of the best selected and original general literature. It furnishes the latest and most reliable financial news and market quotations, and gives special attention to horticultural and agricultural news, and is in every respect a first-class family paper, appealing to the interest of every member of the household.

THE MORNING CALL (SEVEN ISSUES A WEEK)

Is a live metropolitan daily. It has the LARGEST CIRCULATION and is recognized as being the LEADING NEWSPAPER of the Pacific Coast. Either of the above papers we will send postpaid as a premium on receipt of the following subscription prices for the combinations:

The Leader and Daily Call, [illegible] per year. The Weekly Call and Leader $2.50

SCIENTIFIC AMERICAN

[illegible] MUNN & CO., PUBLISHERS, 361 Broadway, N.Y.

ARCHITECTS & BUILDERS Edition of Scientific American.

[illegible] MUNN & CO., PUBLISHERS.

PATENTS may be secured by applying to MUNN & Co., who have had over [illegible] years' experience and have made over [illegible] applications for American and Foreign patents. Send for Handbook. Correspondence strictly confidential.

TRADE MARKS.

[illegible] MUNN & CO., Patent Solicitors. GENERAL OFFICE: 361 BROADWAY, N. Y.

HOW'S YOUR FENCE?

We have the CHEAPEST and Best WOVEN WIRE FENCING Wire Rope Selvage.

[illegible]

Longest Line

Of railroad in the

WORLD

Under one management.

A. T. & S. F.

a prominent example of American Enterprise, Energy, and Perseverance

In the hands of young men this great system has been so carefully managed that it has earned a reputation second to none for convenience, safety and the luxuries of travel. It is fast becoming the popular route for transcontinental travel in connection with the southern Pacific railroad

It has opened up an almost unlimited field for pioneer enterprise in the far West. No other railroad can carry a man, who is seeking his fortune, to go. d opportunities such as are open along a thousand miles of this great system.

Special freight rates are given to miners and immigrants.

For all the information you desire write to

W. F. WHITE,

General Passenger Agent,

Topeka, Kansas

Or W. L. MALCOLM, Eastern Agent 419 Broadway, New York.

SEYMOUR'S SHEARS AND SCISSORS

THEY CUT THE EASIEST STAY SHARP

IF NOT KEPT BY STORES SEND TO US FOR PRICE LIST AND SHEARS BY MAIL.

INSIST ON YOUR STOREKEEPER GETTING THEM FOR YOU.

SEYMOUR CUTLERY Co. Box 210, HOLYOKE, MASS.

THE MILLER ORGAN IS THE FINEST AND BEST.

Elegance in Design. Excellence in Construction.

It stands at the head of all good organs. Those who desire to have the best organ should acquaint themselves with the merits of our instruments. [illegible]

BUY NO OTHER.

Address, MILLER ORGAN CO., LEBANON, Pa.

MONEY [illegible]

GOLD [illegible]

MUNN & CO PATENTS

[illegible]

[illegible] N. W. Ayer & Son [illegible]

If you want address cards, visiting cards, or any kind of business cards, envelopes, neatly printed letter heads, statements, in lots any kind of blanks, call on us we'll do it. Job work done neatly quickly, and in a manner to suit all. Do you want posters, dodgers, handbills, programs, and in fact, anything that can be done with type and ink, if you can't you, we'll do it for you

WE PRINT

Bills,
Cards
Blanks
Tickets,
Posters,
Receipts,
Programs,
Envelopes,
Bill Heads
Pamphlets,
Statements
Note Heads,
Letter Heads,
Visiting Cards,
Funeral Notes,
Wedding Invitations,
And everything else commonly done in a printing office. Call and see our samples and learn our prices

THE LITTLE GIANT

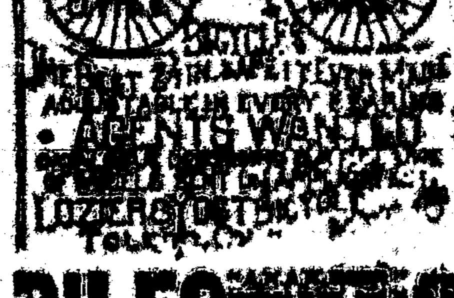

[illegible] AGENTS WANTED [illegible]

PILES [illegible]

SOCIETIES.

K. of P.—Baxter Lodge No. 9, Knights of Pythias, meet every Thursday night at ... o'clock. Visiting Knights are cordially invited to attend.
J. ... C. C.
Jas. A. Whiteman, K. of R. & S.

I. O. O. F.—White Oaks Lodge No. ... meets every Saturday night, at Castle Hall, at ... o'clock. Visiting brothers cordially invited.
J. A. Woodland, N. G.
James H. Parker, Sec.

G. A. R.—Kearney Post, No. 10, meets on the last Monday night of each month, at their Hall.
J. P. C. Langston, P. C.
J. C. Klepinger, Adjt.

White Oaks Congregational Church.
Lord's Day Services—Morning, 11 o'clock. Evening—7:30 o'clock.
Sunday School—9:45 a. m.
Weekly Bible reading, Wednesday Eve, at 7:30 o'clock—Seats free. All are welcome.
A. A. Hurd, Pastor.

Directory of the Methodist Church.
Preaching each Sunday in the month except the 2nd., at 11 a. m. and at 7 p. m. Sunday School every Sunday at ... and Prayer Meeting every Thursday ...
W. ... P. E.
... Porter P. E.

LOCAL ROUNDUPS.

Look sometimes ... but printers ink ... black ... will give a most peculiar ... When put in this peculiar column

See Mrs. Wilson's millinery and dressmaking advertisement.

W. H. Weed has gone East to purchase a fall and winter supply of goods.

The Congregational pulpit is again filled, Rev. Hurd, late of Wisconsin, occupying it.

Mrs. Mackel came in from San Pedro to visit her sick daughter, Mrs. Gibbons, arriving on Sunday.

Hewitt and Hannah left for Las Vegas on Monday, there to attend the R. R. executive committee meeting.

The meeting of the R. R. Executive Committee to have been held at Las Vegas on Thursday of this week was postponed until Tuesday of next week to accommodate the Denver delegates.

Notice—Rev. A. A. Hurd will preach at the Congregational Church in White Oaks next Sunday at 1. a. m. and 7½ p. m.— All the people are cordially invited. Sunday School at 10 a. m. as usual.

Amado Chaves, Territorial Superintendent of Public Schools, spent a couple of days in camp this week. Mr. C. is admirably fitted for the position he occupies, being a native by birth, an American by education and a gentleman by instinct.

John Zimmerman, Roswell druggist, spent several days in town the past week and ... made arrangements to move ... plant here. A store-room which he rented is being fitted up expressly for his use. It is understood that a first class pharmacist will be associated with him.

As ... weeks since, ... owns the ... in a few days will ... all orders for ... of every grade, ... everything ... first class ... prices ... of customers.

We received a very pleasant call this week from Bishop Kendrick, whose Episcopal charge embraces New Mexico and Arizona. The Bishop is a gentleman whom we are always pleased to meet. His religion seems to ... him. He is always ... a flow of spirits ... rather than ... the faith. The Bishop will preach at ... (Sunday,) and the following ... at ...

No one Fears.

Thousands every year, women and children in a region of country where fever and ague is prevalent, since the germs of malarial disease are inhaled from the air and are swallowed from the water of such a region. ... Hostetter's Stomach Bitters ... dyspepsia, liver complaint, ... constipation and physical are also ... against the inroads of malaria by this matchless preventive, which is also a certain and thorough remedy in the worst cases of intermittent and remittent fevers.

Old Soldiers Take Notice.

I have received a large supply of Pension blanks and will make out your applications free of charge, and forward them to Col. S. P. Hineline, of Washington, D. C., a thoroughly competent Pension Attorney, who will see that your claim is properly cared for.

E. McB. Timoney,
Attorney at Law,
White Oaks, N. M.

Ft. Stanton, N. M.,
Oct 1. 1891.

My Dear Major:
Col. Robt. H. Offley, 19th U. S. Infantry, commanding this post died this p. m. at 7:25. His was a noble character and in his death the army and country loses a man whose equal it will be hard to find in this or any other country. Too much could not be said of this man's noble character.

Ogden H. Vail.

The World Enriched.

The facilities of the present day for the production of everything that will conduce to the material welfare and comfort of mankind are almost unlimited and when Syrup of Figs was first produced the world was enriched with the only perfect laxative known, as it is the only remedy which is truly pleasing and refreshing to the taste and prompt and effectual to cleanse the system gently in the Spring time or, in fact, at any time and the better it is known the more popular it becomes.

The Leader has for sale a piano, an organ, 2 wagons, 2 carriages, 2 carts, 3 type writers, a watch, a soda fountain, a shotgun, a stove and range, 2 bicycles, one for a lady and one for a gentleman—also a first class sewing machine. Calvin Fisk is our agent for the sale of any or all of the above—See him and secure bargains.

MRS. NELLIE WILSON,
Milliner
and
Dressmaker

The subscriber has established herself in the business designated above, in one of the new ... buildings, on White Oaks Avenue, ... satisfaction as to
WORK AND PRICE.
Respectfully Yours,
NELLIE WILSON.

The New No. 7
... Sewing Machine
Simple in Construction, Light Running and Durable.
Gives Perfect Satisfaction
... Sewing Machine Co. ... Factory ... Philadelphia, Pa.
Wholesale Branch Houses Chicago, Ill. ...

MARLIN
RIFLES
EVERYWHERE
... Marlin Fire Arms Co.

MRS. ELLA G. TIMONEY.

White Oaks Book Store, P. O. Building.

Takes pleasure in announcing to the people of White Oaks and Lincoln County that I am in receipt of a large consignment of School Books from the American Book Co. Parents and Secretaries of School Districts will have their orders very promptly filled as prescribed by the Territorial school Board.

I also have in stock a fine selection of the newest and choicest editions of Books ... library. All the prominent Magazines.

Also Choice ... Foreign and Domestic Toilet Soaps and Perfumes, ... Playing Cards by the pack, or gross, Albums, Calendars, ... Slate Pencils, and a host of Notions too numerous to mention.

Wall Paper a Specialty.

Please give me a call.

FREE TO EXAMINE. $3.50
...
WILLIAMS & CO.
125 S. Halsted St. Chicago.

CARDS ... DICE
Largest catalogue of ... and sporting goods in the U. S. ...

A Perfect Success.

The Rev. A. Antoine, of Refugio, Tex., writes: As far as I am able to judge, I think Pastor Koenig's Nerve Tonic is a perfect success, for any one who suffered from a most painful nervousness as I did. I feel now like myself again after taking the Tonic.

Cured Entirely.

Cincinnati, Ohio, Feb., 1891.
I, the undersigned, hereby state that my son had epileptic fits over two years, but was cured by Pastor Koenig's remedy entirely. I make this statement out of gratitude.
... Street. John Huehlitz.
The undersigned, knowing the above named J. Huehlitz's family, is fully convinced of the truth of above statement.
P. M. Schaefer,
Pastor of St. Franciscus Church.

The Gold ...
James Bruce, Prop.

Keeps the best brands of Imported, and Domestic Liquors and Cigars.

Opposite Southwestern Hotel.

WHITE OAKS, N. M.

Mrs. Ella G. Timoney,

POST OFFICE BUILDING.

White Oaks, N.M.

Dealer in

Fine Stationery,
Books,
Fancy Notions,
Pipes,
Cigar Holders,
Canes ... &c., &c.

Good Cigars from a nickle apiece up to two for a quarter.

By order through me I can secure you a first class Watch, a Clock, or any article of Jewelry, at eastern prices.

... taken for any ...

PORTABLE SODA FOUNTAINS

$65 to $50. Complete Ready For ...

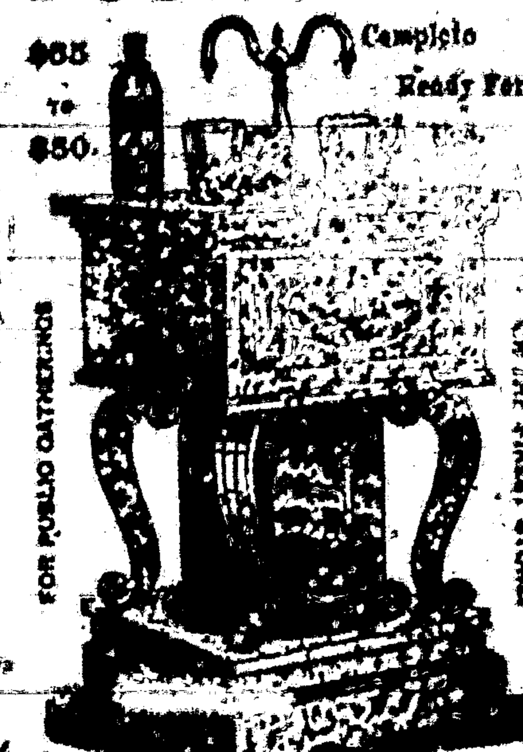

For Public Gatherings. On The Finest Stone. No Danger. Handsomest.

Over 20 Years in Use all Over the World.

No generators or extras. Operated by a child. Will stand by any $4000 Gas Fountain and sell five glasses to its one.

CHAPMAN & CO.,
MADISON, INDIANA.

NEW HOME Sewing Machine
For Sale By

Address, New Home Sewing Machine Co.; 725 Market St., San Francisco, California.

... Reward for Ore Thieves.

... experience of this company ... by the mine operators ... of gold in specimens, if not in amalgam and bullion—Therefore, the "Old Abe" Company offers a standing reward of Three Hundred Dollars for the arrest and conviction, and for information leading to the arrest and ... of any person guilty of stealing ... property of the Old Abe ...

RATHBONE ... ACORN STOVES & RANGES

ACORN STOVES NEVER FAIL.

They are the best value for the money ever offered. ... have always been ... FOR THE PAST 50 YEARS. Quick workers, economical in the use of fuel, always ... If you want a perfect ... buy an ACORN.

OVER A MILLION IN USE.
SOLD BY
by Hardware Dealers Everywhere.

... M. H. Lane

Joseph Capaurano,

John A. Brown. ... Uebrick.

Brown & Uebrick,

Fine Tea, Cigars, &c.

Staple & Fancy Grocers, White Oaks, N. M.

CALL AT THE

LITTLE CASSINO,

—FOR—

Fine Imported and Native

Wines, Liquors and Cigars.

GUS. SCHINZING, PROP.

Goodman, Ziegler & Co.

DRY-GOODS, HATS, CAPS, BOOTS & SHOES, DRESS GOODS, CARPETS, CLOTHING, &c.

Our Spring and Summer stock is complete in all branches, and we invite an inspection of our goods. We are agents for the finest tailoring establishment in the East, and guarantee a perfect fit from our measurement. Our

READY MADE CLOTHING

is as fine as can be found anywhere, and the prices are very low.— Give us a call and you will come again without invitation.

Southwestern Hotel.

WHITE OAKS AVENUE & PLACER ST.

Jno. A. Brothers, Proprietor.

Comfortable rooms, good beds, and the table supplied with the best the market affords.

YOU WANT

a San Francisco paper and of course you want a good one. The WEEKLY EXAMINER fills the want completely, for it is the best. It gives you every week not only all the news, but the best literary and miscellaneous matter published on the American continent —that is its specialty; being the best. It wants your subscription—yours particularly—and offers not only to you, but to every other subscriber, one or more attractive premiums.

In the first place, it gives every subscriber, one of the four magnificent etchings or paintings described below, and delivers it to his address, postage paid.

"The Retreat from Moscow," by Meissonier,
"The Roman Chariot Race," by A. Wagner.

Each of these pictures is 21x28 inches, and they are elegantly reproduced ... showing every line and color of the great originals, either one of which could not be purchased for $100,000.

"Women and Children First," by C. Napier Hemy,
"Christ Leaving the Prætorium," by Gustave Doré.

Each of these pictures is reproduced ... for framing, and will adorn the walls of the most refined homes. Each subscriber has the choice of any one of these four pictures, ... in a tube direct from the Examiner office, as soon as ...

In the second place, it will give 5,000 premiums, valued in the aggregate at about $125,000 to its subscribers this year. If there are 50,000 subscribers, one in ten will get one of these premiums; if there are 100,000, only one in twenty. But no matter how many there are, each and every one of these premiums—which range in value from ... cents to $6,000—will be given absolutely without cost to some of those who have paid $1.50 for the WEEKLY EXAMINER for one year. The EXAMINER is thoroughly responsible, as you know, or as Wells, Fargo & Co. or any bank or commercial agency in San Francisco will assure you, and the leading men of the city will see that its premiums are distributed exactly as agreed and that every subscriber no matter where he is located, will receive just what is assigned to him.

Of course you want your home paper also, and you can just as well as not save a little money by taking the EXAMINER with it. The price of the WEEKLY EXAMINER is $1.50 per year, including the premium picture and your share of the $125,000 list of premiums, which are fully described in the twelve page Premium Supplement, which will be sent free on application to

W. R. Hearst, Publisher, San Francisco, Cal.

... the WEEKLY ... postage paid ... will be ... Premium Sup...