Probate Clerk.

Lincoln County Leader.

Devoted to the Best Interests of Lincoln County and the Development of Its Resources.

VOLUME 10. WHITE OAKS, LINCOLN COUNTY, N. M., SATURDAY, NOV. 21, 1891. NUMBER 8

PROFESSIONAL CARDS.

THIS PAPER may be found on file at Geo. P. Rowell & Co's Newspaper Advertising Bureau (10 Spruce St.), where advertising contracts may be made for it IN NEW YORK.

ADVERTISERS [illegible] LORD & THOMAS.

John Y. Hewitt,
ATTORNEY AT LAW,
WHITE OAKS............LINCOLN COUNTY
New Mexico

GEO. B. BARBER,
—ATTORNEY AT LAW—
Lincoln..............................N. M.
Will practice in all the Courts of the Territory and in the U. S. Land Offices.

E. McD. TIMONEY,
(Late Register U. S. Land Office, Boise City, Idaho)
ATTORNEY AT LAW.
Office—White Oaks Avenue,
White Oaks...............N. M.

D. J. M. A. JEWETT,
ATTORNEY AT LAW.
[illegible] N.

WILLIAM S. RYAN,
Counselor at Law.
Lincoln.................New Mexico

Ed. R. Bonnell.
REAL ESTATE,
MINING BROKER,
NOTARY PUBLIC.
WHITE OAKS.............N. M.

THEO. W. HEMAN
Real Estate and Mining Agency
Fire Insurance and Notary Public.
WHITE OAKS NEW MEXICO

JAS. A. TOMLINSON,
Physician, Surgeon & Accoucher.
Offers his services to the public.
Office—Dark Store, Lincoln.

Lincoln Hotel.
(Opposite Court House.)
LINCOLN, N. M.
Strictly First Class Hotel and Health Resort.
G. WEIDMAN, Prop.

Carizo Hotel.
White Oaks..........New Mexico
WM. GALLAGHER, Prop.
This Hotel is a new brick structure and is furnished throughout with new furniture. Sleeping rooms are well supplied with clean and comfortable beds, and provided with light and ventilation. [illegible] supplied with the best [illegible] Every care taken [illegible] wants of [illegible]
CHARGES Reasonable.

SAN ANTONIO [illegible]
San Antonio................N. M.
[illegible] DUFFAY, Prop.
Good Table—Clean Beds—Moderate rates.
[illegible] Lincoln County [illegible]

MUNN & CO. SCIENTIFIC AMERICAN PATENTS

Lincoln County Leader.

PUBLISHED EVERY SATURDAY, $2 PER YEAR

Saturday, November 21, 1891.

Entered at the Post Office at White Oaks, N. M., as second class matter.

THE CHICAGO WEEKLY NEWS and LINCOLN CO. LEADER, 1 year $2.75.

IRISH AFFAIRS.

It would be better for our people were they to oftener cast their eyes and senses across the great waters and study the character, conditions and ambitions of other peoples and nations. By way of contrast we could more readily and understandingly determine our own status, socially and politically. Let us to-day take a trip over the Atlantic and visit Ireland. The experience cannot prove other than interesting.

On our arrival we find that the people of the Emerald Isle have lost a great leader through the demise of Charles Stewart Parnell, who it may be truthfully said was the wisest man they have had at their head in many years. He was a born leader and ruler of men.—Wise, clear headed, conservative, shrewd and cautious, he was able to [illegible] of the party, to formulate a policy that commanded the respect of the world, to achieve an alliance with so powerful a leader as Gladstone, and to forward the cause of Ireland in a few years of leadership more than it had been aided in a century of agitation and [illegible] unwise and disastrous attempts by his predecessors. Although he has fallen his work can never be entirely undone. The world, as well as England, has had a glimpse of Ireland's condition, and in these days of daily intercommunication by telegraph and press the public opinion of the world is a great factor in the politics of every civilized nation.

Like many great men—indeed, most of them—Parnell had a weak spot in his moral make-up. [illegible] clergymen and editors are exceptions to the rule, and some others are in doubt as to the belongings of clergymen.] As in the case of many other strong men, Sampson, for instance, Parnell's weak spot was discovered by a woman, the [illegible] reminding us of the old eastern potentate, who, when any disaster [illegible] seriously enquire, "who is she?" claiming that all calamity was the product of woman. Men much less great, less wise, of less value to their country, have had such offenses condoned, pardoned. But Parnell was too great, and his downfall too desirable to many, who under [illegible] circumstances would have been allowed, under the Christian law, to [illegible]. Even Gladstone whose reputation in England [illegible] [illegible] the [illegible] of Wales, [illegible] against the [illegible].

The pity that Parnell died, and [illegible] 'tis a pity he [illegible] [illegible] was discovered or [illegible]. Yet, despite his [illegible] history will credit Parnell with having done his country and [illegible] some service.

FROM WASHINGTON, D. C.

Washington, D. C.
Nov. 4, 1891.

The story of the destruction of the United States ship "Baltimore" by a Chilian torpedo boat, [illegible] here as such an outrage [illegible] have been perpetrated without the assistance of the Chilian authorities. That they should participate in such an affair (the nations not being at war) would imply a recklessness more [illegible] on the part of a civilized people. Possibly some Chilian navy captain might take it into his head to destroy the "Baltimore", with the direct purpose of forcing a war and for the sake of temporary popularity he might thereby gain.

Captain Schley, no doubt, is looking after the "Baltimore" with due vigilance. So far as can be judged by the latest advices from Valparaiso, conditions are changing for the better, and no disposition is manifested to provoke a rupture with the United States, though there is no doubt considerable irritation over the Itata affair; and it is also said that the expulsion of Chilians from the California mines in the days of the Argonauts is still remembered by some who dream of obtaining revenge at San Francisco.

The [illegible] of Santiago were considerably excited over the [illegible] Col. Canto, and demanded that summary punishment be meted out to the Balmacedists alleged to be concerned in the plot and protected by the American legation; but the reply of the President-elect Montt to the Santiago demonstrations was couched in the most conservative terms, and showed that he would countenance no violence.

There was really no knowledge in possession of the junta pointing to the existence of a plot, and even if there were, the authorities would be governed by the laws of the country in its investigations.

A late dispatch from Valparaiso says that in the notice issued by Intendente Carlos Lira to the crowd of hot headed young Chilians of Santiago, who were madly exciting themselves about the reported plot to assassinate Col. Canto, he not only said that there was no truth in the stories published by some of the local papers, but added that no arrests had been made. He severely criticised the paper responsible for the charges.

The U. S. Government is hastening the completion of the Monterey, Yorktown and Atlanta to have them in readiness for any contingency, and workmen are busy upon them day and night, last Sunday having been the first devoted to work in the Brooklyn Navy Yard since the war. A show of activity and of strength will no doubt aid negotiation. There is also further assurance of a peaceful settlement of the Chilian matter in the fact that some of her most influential citizens, including President-elect Montt and his brother, and Mr. Foster, were once American citizens and know the wealth and power of this country. These gentlemen, formerly known as George, Peter and Julius, respectively, and now styled in Chili, Jorge, Pedro and Julio, and other influential and conservative Chilians will no doubt insure a peaceful course in spite of the prejudices of the Chilian rabble.

In a few days the Speakership contest will be transferred to this city. The candidates will open their headquarters here two weeks or more before the meeting of Congress. A very large number of the members of the next House will come [illegible] unpledged, though the majority of them have expressed their preferences in one way or another. But it is an open fight yet. There has been some talk of a protracted contest in the caucus, but that does not seem probable. The caucus will be held the Saturday before Congress convenes and a few ballots will be apt to settle the Speakership question. The candidates generally express great confidence in their own strength and in the weakness of "the other fellows." At one time it looked as if there might be considerable bitterness developed, but the unwisdom of such a course is apparent to those who were at one time disposed to make the campaign one of personal attack rather than argument, and now the struggle promises to be one of calculation and reason, with a strong element of enthusiasm.

Speculations as to Presidential nominees are as abundant in Washington as elsewhere, and as uncertain. Cleveland, Hill and Flower are each a possibility on the Democratic side; so, in fact, are others, including Mr. Gorman, who has many admirers; probably Mr. Cleveland with Boies for second place are now oftenest named.—On the Republican side, Harrison and McKinley seem to lead, tho' Blaine would, no doubt, be nominated if he so desired. The more prevalent opinion probably is that he will not run. His health is good, so far as known here, and he is, apparently, fully recovered from the exhaustion, sickness, infirmity or whatever mysterious cause it was that kept him at the North during the summer. Between the enterprising correspondents who confidently asserted for many weeks that he was a broken down man and the other wide-awake fellows who as positively affirmed that he had never been sick but was getting better very fast, the public was somewhat puzzled. It is probable that he needed rest and very sensibly took it and both his political friends and his opponents can but rejoice in his recuperation.

The Western Settler's Stomach Specific.

With every advance of civilization into the far West, a new demand is created for Hostetter's Stomach Bitters. Newly peopled regions are frequently less salubrious than older settled localities, on account of the miasma which rises from recently cleared land, particularly along the banks of rivers that are subject to freshets. [illegible] [illegible] the only sure protection [illegible] and [illegible] disorders of the stomach, liver and bowels, to which climatic changes, exposure, and unaccustomed or unhealthy [illegible] [illegible] [illegible] ... and is a promoter of health to [illegible] be relied upon in time of need.

Don Piatt, long one of the most eminent and gifted editorial writers in the country, died at his home in Ohio last Saturday. His memory will long be green in the hearts of his old co-workers.

ADVICE TO MOTHERS.

Mrs. Winslow's Soothing Syrup, for children teething, is the prescription of one of the best female physicians and nurses in the United States, and has been used for forty years with never failing success by millions of mothers for their children. During the process of teething its value is incalculable. It relieves the child from pain, cures dysentery and diarrhea, griping in the bowels, and wind colic. By giving health to the child it rests the mother. Price 25c. a bottle.

DR PRICE'S
Cream Baking Powder.
Used in Millions of Homes—40 Years the Standard.

Official Vote of Lincoln County.

We are in receipt of the Census Bulletin, which gives the official U. S. census of New Mexico, 1890. It shows a total population of 153,593, as against 119,565 in 1880, an increase of 34,028, or 28.46 per cent.

The population of Lincoln Co. last fall was 7,081, as against 2,513 in 1880.

The following is the official enumeration of the population of Lincoln County:

Precinct 1, Lincoln, including Ft. Stanton	1,017
Fort Stanton	218
Precinct 2, San Patricio	468
Precinct 3, Ruidoso	416
Precinct 4, Picacho	56
Precinct 5, Seven Rivers	4[illegible]
Precinct 6, Las Tablas	253
Precinct 7, Roswell, including Roswell village	759
Roswell village	3[illegible]
Precinct 8, White Oaks, including White Oaks town	719
White Oaks town	2[illegible]

A National Family Paper.

The Announcements of The Youth's Companion for 1892, which we have received, seem to touch about all healthy tastes. Its fiction embraces folklore, serials, sea, adventure and holiday stories, Frank Stockton, Clark Russell, Will Allen Dromgoole, Mary Catherine Lee are a few of the distinguished story-writers.

Its general articles cover a wide range. Self-Education, Business Success, College Success, Girls Who Think They Can Write, Natural History, Railway Life, Boys and Girls at the World's Fair, Glimpses of Royalty, How to See Great Cities, Practical Advice, are some of the lines to be written on by eminent specialists.

Gladstone, De Lesseps, Vasili Verestchagin, Cyrus W. Field, Andrew Carnegie, Mrs. Henry M. Stanley are among the contributors. The Companion readers thus come into personal touch with the people whose greatness make our age famous. Its 500,000 subscribers show how it is appreciated.

Whoever subscribes now for '92 gets it free from the time the subscription is received till Jan. 1, '92. $1 75 a year. Address, The Youth's Companion, Boston, Mass.

A big crop of old maids seem imminent, judging from statistics. If the statistics of Great Britain are correct, the excess of women and girls over men and boys in that country is about 9,0[illegible],000, an increase in ten years of about 20[illegible],000. In Germany the number of females in excess of males is about 1,000 000. In Sweden and Norway the "weaker sex" is in the majority by about 250,000; in Austro-Hungary by by 600,000, and in Denmark by 60,000. In the United States, Canada and Australia the males are in the majority. In this country there are about 1,000,000 more men than women.

Our streets are full of faces strange to old settlers.

THANKSGIVING DAY.

Washington, Nov. 13.—The following proclamation was issued this afternoon by the President of the United States:

"It is a very glad incident of the marvelous prosperity which has crowned the year now drawing to a close that its helpful and reassuring touch has been felt by all our people. It has been as wide as our country and so special that every home has felt its comforting influence. It is too great to be the work of man's power and too particular to be the device of his mind. To God, the beneficent and all wise, who makes the labors of men to be fruitful, redeems their losses by His grace, and the measure of whose giving is as much beyond the thoughts of man as it is beyond his deserts, the praise and gratitude of the people of this favored nation are justly due.

"Now, therefore, I, Benjamin Harrison, President of the United States of America, do hereby appoint Thursday, the 26th day of November, present, to be a day of joyful thanksgiving to God for the bounties of His providence, for the peace in which we are permitted to enjoy them, and for the preservation of those institutions of civil and religious liberty which He gave our fathers the wisdom to devise and establish, and us the courage to preserve. Among the appropriate observances of the day are rest from toil, worship in the public congregation, the renewal of family ties about the fireside, and thoughtful helpfulness toward those who suffer lack of the body or spirit.

"In testimony hereof I have hereunto set my hand, and caused the seal of the United States to be fixed.

"Done at the city of Washington, this the 13th day of November, in the year of our Lord one thousand eight hundred and ninety-one and of the independence of the United States the one hundred and sixteenth.

"By the President,
BENJAMIN HARRISON.
James G. Blaine, Sec. of State.

Consumption Cured.

An old physician, retired from practice, having had placed in his hands by an East India missionary the formula of a simple vegetable remedy for the speedy and permanent cure of Consumption, Bronchitis, Catarrh, Asthma and all throat and Lung Affections, also a positive and radical cure for Nervous Debility and all Nervous Complaints, after having tested its wonderful curative powers in thousands of cases, has felt it his duty to make it known to his suffering fellows. Actuated by this motive and a desire to relieve human suffering, I will send free of charge, to all who desire it, this recipe, in German, French or English, with full directions for preparing and using. Sent by mail by addressing with stamp, naming this paper, W. A. Noyes, 820 Powers' Block, Rochester, N. Y.

Monopoly makes its own rates. It costs $2 to talk three minutes over telephone wires between London and Paris.

AUTOMATIC SEWING MACHINES.

Prices reduced. Every family now can have the best Automatic Sewing Machine in the market at reduced prices. For particulars send for our new Illustrated Circular with samples of stitching. Our Illustrated Circular shows every part of the Machine perfectly, and is worth sending for even if you have a Machine. Kruse & Murphy Mfg. Co., 456 and 457 West 26th St., N. Y. City.

ATTENTION MINERS.

To the prospectors, miners, mine and claim owners of New Mexico, Arizona and Western Texas:

The depression that exists throughout the southwest is due to the general depreciation of silver and to the evil effects caused by that portion of the alien act that prohibits the investment of foreign capital in mining property in the territories. The object of the Southwest Silver Convention that is to convene on the 15th day of December, 1891, in El Paso, Texas, is to discuss and take steps to remedy these evils. No other subject but the silver question and the modification of the alien act will be entertained by the convention, and all attempts to pervert the object of this mass meeting of miners by the introduction of questions foreign to the principles for which it was called, will be suppressed. The restoration of silver to its original value or parity with gold 1 to 29 and the obliteration of an unjust discrimination against miners operating in territories, will engage the entire energy and time of the assembled miners of the southwest.

By order of the Executive Committee. Chas. Longuemare, President; F. W. Edelston, Secretary; O. F. Heckelman, Chairman Committee of Arrangements; Juan S. Hart, Chairman Committee of ...; D. W. Reckhart, Chairman Committee of Finance, Amusements and Program.

Free Reading Matter.

There are various schemes for supplying reading matter at nearly the above actual cost. What would you think of you could get good literature free?

Drop a postal to G. T. Nicholson, G. P. and T. A., A. T. & S. F. R. R. Co., Topeka, Kan., and ask for a copy of "To Mexico by Palace Car." You can also procure free copies of "A Santa Fe Route Holiday," Guide to San Diego Bay Region," Las Vegas Hot Springs Guide," and folders relating to Texas, Oklahoma and Kansas.

Newspaper Laws.

The ... editor of the Western ... and ... taken ... the decisions of the ... Courts on ... and ... to the Washington ... the following ... be relied upon as correct:

1. Subscribers who do not give express notice to the contrary are considered wishing to renew their subscriptions.

2. If the subscriber orders the discontinuance of his periodical the publisher may continue to send it until all arrearages are paid.

3. If subscribers neglect or refuse to take their periodicals from the office to which they are directed, they are responsible until they have settled the bills and ordered them discontinued.

4. If subscribers move to other places without informing the publisher and the papers are sent to the former address, they are held responsible.

5. The courts have decided that refusing to take periodicals from the office or removing and leaving them uncalled for is prima facie evidence of intentional fraud.

6. If subscribers pay in advance they are bound to give notice at the end of the time if they do not wish to continue taking it, otherwise the publisher is authorized to send it and the subscriber will be responsible until an express notice, with payment of all arrearages, is sent to the publisher.

The latest postal laws are such that newspaper publishers can arrest any one for fraud who takes a paper and refuses to pay for it. Under this law the man who allows his subscription to run along for some time unpaid and then orders it discontinued, or orders the postmaster to mark it "refused," or have a postal card sent notifying the publisher, lays himself liable to arrest and fine, the same as for theft.

Excellent Train Service.

The present schedule of train service on A. T. & S. F. R. R. from New Mexico is an excellent one.

A fast express leaves El Paso, Deming and Silver City early each afternoon, making the run to Rincon, and from Wallace to La Junta, by daylight, arriving at Kansas City evening of second day, and Chicago morning of third day after day of departure. This train carries Pullman palace sleepers from El Paso to Kansas City, and Los Angeles to Chicago, with Pullman tourist sleepers Los Angeles to Kansas City making direct connection at La Junta for Pueblo, Colorado Springs and Denver ... Boston for St. Louis via the ... Ry.

The train ... San ... Pullman sleepers to Kansas City ... [illegible]

... make ... the ... of the ... public.

Inquire of local agent ... or ... G. T. Nicholson, G. P. & T. A., Topeka, Kas.

A POPULAR FAMILY.

JENNIE: "... Kate, that you always seem to ... the latest new things ... what I may, you always seem to get ahead of me."

KATE: "I don't know; I certainly do not make any exertion in that direction."

JENNIE: "Well, during the last few months, for example, you have taken up painting without any teacher; you came to the rescue when Miss Latimer deserted her Delsarte class ... and certainly we are all ... ; I heard you telling Tommy Haines last evening how his club made mistakes in playing baseball; you seem to be up on all the latest 'fads,' and know just what to do under all circumstances; you entertain beautifully; and in the last month you have improved so in health, owing, you tell me, to your physical culture exercises. Where do you get all your information from in this little out-of-the-way place?—for you never go to the city."

KATE: "Why, Jennie, you will make me vain. I have only one source of information, but it is surprising how it meets all wants. I very seldom hear of anything new but what the next few days bring me full information on the subject. Magic? No! Magazine! And a great treasure it is to us all, for it really furnishes the reading for the whole household: father has given up his magazine that he has taken for years, as he says this one gives more and better information on the subjects of the day; and mother says that it is that which makes her such a famous housekeeper. In fact, we all agree that it is the only really FAMILY magazine published, as we have sent for samples of all of them, and find that one is all for men, another for women, and another for children only, while this one suits every one of us; so we only need to take one instead of several, and that is where the economy comes in, for it is only $2.00 a year. Perhaps you think I am too lavish in my praise; but I will let you see ... or, better still, send 10 cents to the publisher, W. Jennings Demorest, 15 East 14th Street, New York, for a sample copy, and I shall always consider that I have done you a great favor; and may be you will be ... as ... say ... we have the reputation of being the best informed family in town. If that be so, it is Demorest's Family Magazine that does it."

DEMOREST'S

—AND THE—

LINCOLN COUNTY LEADER

$3.50 a Year.

LANDS—MINES

... Land Patents, Mining ... and Contesting ... Send for circular ...

HENRY N. COPP, Attorney, Washington, D. C.

GUNS FOR ALL

AMMUNITION

EVERY VARIETY

Send for Illustrated Catalogue.

KNIGHT'S Blood Cure.

A standard household remedy in successful use more than 40 years. A positive cure for Dyspepsia, Scrofula, Nervous Prostration, Constipation and all diseases of the Blood, Stomach and Liver.

A purely botanical compound ... by mail postpaid.

One Month's Treatment for $1.00

Large package, $1.00; half size, 50 cents. Sample package sent free on receipt of 2c stamp.

KNIGHT BOTANICAL CO., ... Broadway, N. Y.

I can recommend Knight's Blood Cure from personal experience. It is the only positive cure I have ever found for chronic ... J. Chadwick, 73 Van Sicklen Ave., Brooklyn, N. Y.

Captain McCormick, of the Hayes Arctic Expedition, writes: "I advise you to keep your medicine chest well supplied with Knight's Blood Cure. It is a splendid remedy for all blood and stomach disorders."

Captain S. J. McCormick.

... Spa, N. Y., Feb. 2, 1891.

... Co., 312 Broadway, N. Y. ... pleased to inform you and ... concern that, having personally ... thoroughly tried your remedy in a bad case of blood poisoning with results most satisfactory, I do not hesitate to recommend it in all cases of disordered blood.

N. R. Briggs, (Scientist.)

A VOICE

... Shall we start YOU in this business, reader? ... [illegible]

—THE—

INTERNATIONAL TYPEWRITER!

A strictly first-class machine. Fully warranted. Made from very best material, by skilled workmen, and with the best tools that have ever been devised for the purpose. Warranted to do all that can be reasonably expected of the very best typewriter extant. Capable of writing 150 words per minute—or more—according to the ability of the operator.

Price .... $100.00.

If there is no agent in your town, address the manufacturers,

THE PARISH MFG. CO.,

Agents Wanted. PARISH, N. Y.

FREE. STENOGRAPHY and TYPEWRITING FREE. First class facilities and best of teachers. Address, with stamp for return postage, THE PARISH MFG. CO., Parish, N. Y.

PATENTS

... [illegible]

PIANO LAMP FREE

Godey's Lady's Book for December or January will be ... to secure a ... Send 15 cents for either number ... the Best Ladies' Magazine in America. ... Fashion ... Home Culture, Music, Recipes, Etc. ...

In J... we will begin the new powerful and ... serial by ADNA H. LIGHTNER, entitled Under the Chastening, or The Pride of the Whittington...

$2 A YEAR ALWAYS IN ADVANCE

Beautiful Premiums for Clubs.

TERMS TO CLUBS.

LADIES

... [illegible]

PRINTERS' INK:

A JOURNAL FOR ADVERTISERS.

Is issued on the first and fifteenth days of each month, and is the representative journal ... of American advertisers. ... [illegible]

GEO. P. ROWELL & CO., Newspaper Advertising Bureau, 10 Spruce St., New York.

ANDERSON'S SHORTHAND TYPEWRITER

Prints a Word at One Stroke.

THIS is the machine that is used in the Office, Court-room, and for reporting lectures and sermons.

While its speed is greater than any other known method, it is so simple that any intelligent person can gain a speed of 100 or more words per minute, in five or six weeks, without the aid of an instructor. Circulars and testimonials sent to all who mention this paper.

E. T. PHEME, FAYETTE, OHIO,

Sole Agent for U. S. and Canada.

... [illegible]

New York City.

KNIGHT'S Blood Cure.

... [illegible]

RATHBONE, SARD & CO. ACORN STOVES & RANGES

ACORN STOVES NEVER FAIL.

They are the best value for the money ever offered, and have always been so regarded FOR THE PAST 50 YEARS. Quick workers, economical in the use of fuel, ... If you want a perfect Stove buy an ACORN.

OVER A MILLION IN USE.

SOLD BY Hardware Dealers Everywhere.

FREE

... EYE ... [illegible]

GIANT SAFETY BICYCLES

... [illegible]

... Sick Headache, Dyspepsia, Constipation, ... Skin and Piles. ... [illegible]

USE FERRY'S SEEDS

THE BEST. ... SEED ANNUAL For 1891 ... D. M. FERRY & CO. DETROIT, MICH.

... MEAT-CUTTER ... [illegible]

THE BELL ODOMETER!

Automatic, Exact, Reliable and Indispensable to all who drive.

The Odometer ... as shown in the engraving. Price, ... Address Monarch Mfg. Co., ... Third Avenue, CHICAGO, ILL.

MARLIN RIFLES EVERYWHERE

The Marlin Fire Arms Co.

$3.50 FREE TO EXAMINE.

... [illegible]

THE REPRODUC...

OF THE FOLLOWING ...

CANNOT BE IMP...

[illegible]

OF THE ORIG...

Southwest Mi...

MORTGAGE SALE.

WHEREAS, Felipe Miranda and Dolores Miranda his wife, ... of the County of Lincoln, and Territory of New Mexico, by their certain mortgage deed, dated ... day of May, A. D. 1891, and recorded in the Recorder Clerk's office ... in Book "A" of the records of mortgages ... to M. Brunswick ... mortgages, the following described real estate ... County of Lincoln, and Territory of New Mexico, as follows, to-wit:

The east half of the ... section (29) twenty nine ... township (9) nine south of range ... east of the New Mexico principal meridian, and containing ... acres.

To secure the two promissory notes of said Felipe Miranda, dated respectively ... 8th, 1891, for the sum of ... and February 18th, 1891, for the sum of ... payable to the order of the said M. Brunswick, one day after date, with interest on the first note above mentioned at the rate of eighteen per cent. per annum from maturity, and twelve per cent. per annum from maturity on the note last above mentioned.

And whereas it was provided in said mortgage deed that if default should be made in the payment of said notes, and the interest thereon at the time and in the manner specified in said notes when the same should become due and payable, then, and in such case, the said mortgagee, his heirs and assigns, in person or by their agents or attorneys, might sell or dispose of said mortgaged premises at public auction to the highest bidder for cash, first giving notice of the time and place of said sale by publishing a notice in some newspaper published in the said county of Lincoln, for ninety days before the date of such sale, and in his or their name or names might make and deliver to the purchasers at such sale a good and sufficient deed of said premises.

And whereas default has been made in the payment of said notes and the accrued interest on same, which default still continues;

And whereas, also, the said mortgagee, M. Brunswick, did, on the 12th day of September, 1891, for a valuable consideration, sell, assign and set over unto Leslie Ellis, the said mortgage, together with the said notes, and the money due and to grow due thereon, with interest;

Now, therefore, public notice is hereby given that on the ...

Terms of subscription.	
One year	$2 00
Six months	1 00
Three months	50

Subscriptions invariably in advance. Single copies, 5 cents. Specimen copies ...

ARRIVAL AND DEPARTURE OF MAILS.

EASTERN MAIL.

Arrives daily at ... a m
Departs ... p m

WHITE OAKS MAIL.

Arrives daily at ... 6:00 p m
Departs ... 7 a m

... MAIL.

Arrives from Red Cloud, Thursdays ... 5 p m
Departs for White Oaks, Sundays ... 10 a m

All mails close ... minutes before departure. Registered letters and packages should be presented one hour before departure of mails. Office open on Sundays from 8 to 9 a m and 1 to 2 p m.

ELLA G. TINNEY, P. M.

COUNTY DIRECTORY.

Probate Judge ... C. RONIN
Probate Clerk ... GEO. SENA
Sheriff ... D. W. ROBERTS
Assessor ... GEO. CURRY

County Commissioners.

Paul Mayer, Romero Lujan, J. F. Hinkle

County School Superintendent.

T. B. McCOURT

Precinct No. 5, Directory.

Justice of the Peace ... E. M. Parker
Constable ... J. P. C. Langston

OFFICIAL DIRECTORY.

FEDERAL.

Delegate to Congress ... Antonio Joseph
Governer ... L. Bradford Prince
Secretary ... B. M. Thomas
Chief Justice ... James O'Brien
Associate Justice, 1st Dist. ... Edw. P. Seeds
2nd Dist. ... W. D. Lee
3rd ... J. R. McFie
4th Dist. ... Jas. O'Brien
5th Dist. ... A. A. Freeman
Surveyor General ... E. F. Hobart
U. S. Marshal ... Trinidad Romero
U. S. District Attorney ... E. ... Visle
Collector Int. Rev. ... L. A. Hughes

Registers Land Office.

... A. L. Morrison
... W. S. Cobean
Roswell ...

TERRITORIAL.

... Bartlett
... Fletcher
... J. Palen
Rower

GRAND PREMIUM OFFER!

A ...

WORKS OF CHARLES DICKENS,

In Twelve Large Volumes,

... premium to our subscribers a handsomely printed and complete set of the following world-famous novels, unchanged and absolutely unabridged:

DAVID COPPERFIELD,
MARTIN CHUZZLEWIT,
NICHOLAS NICKELBY,
DOMBEY AND SON,
BLEAK HOUSE,
LITTLE DORRIT,
OUR MUTUAL FRIEND,
PICKWICK PAPERS,
BARNABY RUDGE AND CHRISTMAS STORIES,
OLIVER TWIST AND GREAT EXPECTATIONS,
THE OLD CURIOSITY SHOP AND THE UNCOMMERCIAL TRAVELER,
A TALE OF TWO CITIES, HARD TIMES AND THE MYSTERY OF EDWIN DROOD.

The above are without question the most famous novels that were ever written. For a quarter of a century they have been celebrated in every nook and corner of the civilized world. Yet there are thousands of homes in America not yet supplied with a set of Dickens, the usual high cost of the books preventing people in moderate circumstances from enjoying this luxury. But now, owing to the use of modern improved printing, folding and stitching machinery, the extremely low price of white paper, and the great competition in the book trade, we are enabled to offer to our subscribers and readers a set of Dickens' works at a price which all can afford to pay. Every home in the land may now be supplied with a set of the great author's works.

Lincoln County LEADER one year and full set of Dickens, for $2.75

YOU WANT

a San Francisco paper and of course you want a good one. The WEEKLY EXAMINER fills the want completely, for it is the best. It gives you every week not only all the news, but the best literary and miscellaneous matter published on the American continent—that is its specialty; being the best. It wants your subscription—yours particularly—and offers not only to you, but to every other subscriber, one or more attractive premiums.

In the first place, it gives every subscriber, one of the four magnificent etchings or paintings described below, and delivers it safely at his address, postage paid.

"The Retreat from Moscow," by Meissonier,
"The Roman Chariot Race," by A. Wagner.

Each of these pictures is 21x28 inches, and they are elegantly reproduced ... showing every tint and color of the great originals, either one of which could not be purchased for $100,000.

"Women and Children First," by C. Napier Hemy,
"Christ Leaving the Pretorium," by Gustave Doré.

Each of these pictures is reproduced in photogravure, size 21x28, and eminently fitted for framing, and will adorn the walls of the most refined house.

Each subscriber has the choice of any one of these four pictures, which will be mailed him in a tube direct from the EXAMINER office, as soon as the subscription is received.

In the second place, it will give 5,000 premiums, valued in the aggregate at about $125,000 to its subscribers this year. If there are 50,000 subscribers, one in ten will get one of these premiums; if there are 100,000, only one in twenty. But no matter how many there are, each and every one of these premiums—which range in value from 50 cents to $6,000—will be given absolutely without cost to some of those who have paid $1.50 for the WEEKLY EXAMINER for one year. The EXAMINER is thoroughly responsible, as you know, or as Wells, Fargo & Co. or any bank or commercial agency in San Francisco will assure you, and the leading men of the city will see that its premiums are distributed exactly as agreed and that every subscriber no matter where he is located, will receive just what is assigned to him.

Of course you want your home paper also, and you can just as well as not save a little money by taking the EXAMINER with it. The price of the WEEKLY EXAMINER is $1.50 per year, including the premium picture and your share of the $125,000 list of premiums, which are fully described in the twelve page Premium Supplement, which will be sent free on application to

W. R. HEARST, Publisher, San Francisco, Cal.

... the combined price of which ... for one year, postage paid, for $3.00. Send ... to the office of the LEADER and your subscription will be ... forwarded to the EXAMINER, and you will receive therefor ... EXAMINER's numbered receipt. You can get a Premium Supplement by applying at this office.

OUR PREMIUMS

OF THIS PAPER

—THE—

THE SAN FRANCISCO

WEEKLY CALL

Price, $1.25 per Year,

—OR—

THE SAN FRANCISCO

MORNING CALL

Price, $6.00 per Year,

AS PREMIUMS FOR

1889.

THE SAN FRANCISCO WEEKLY CALL is a handsome eight-page paper. It is issued every Thursday, and contains all of the important news of the week, gleaned from every quarter of the globe, complete up to date of publication. It contains interesting special correspondence from all of the principal cities of the world and a vast amount of the best selected and original general literature. It furnishes the latest and most reliable financial news and market quotations, and gives special attention to horticultural and agricultural news, and is in every respect a first-class family paper, appealing to the interest of every member of the household.

THE MORNING CALL.

(SEVEN ISSUES A WEEK)

Is a live metropolitan daily. It has the LARGEST CIRCULATION and is recognized as being the LEADING NEWSPAPER of the Pacific Coast. Either of the above papers we will send postpaid as a premium on receipt of the following subscription prices for the combination:

The LEADER and the ... (... issues a week,) $3 a year ... Weekly Call and LEADER $3.50

... Largest Line

Of railroad in the

WORLD

Under one management.

A. T. & S. F.

... Buggy ...

It ... for ... immigrants ... popular route for transcontinental travel, in connection with the ...

It has opened up an almost un... limited field for pioneer enterprise in the far West. No other railroad can carry a man, who is seeking his fortune, to pleasant ... ities such as are open along ... thousand miles of this great system.

Special freight rates are given to miners and immigrants.

For all the information you desire write to

W. F. WHITE

General Passenger Agent,

Topeka, Kansas

Or W. L. MALCOLM, Eastern Ag't 419 Broadway, New York

THE "ENGER" BUGGY

Ask your Dealer for it. Insist on Having it.

Neatest in Design. Best in Finish.

Fully Guaranteed. All Dealers have them.

PRICES QUOTED ON APPLICATION.

GEORGE ENGER & CO., CINCINNATI, OHIO

SEYMOUR'S SHEARS AND SCISSORS

THEY CUT THE EASIEST STAY SHARP

IF NOT KEPT BY STORES SEND TO US FOR PRICE LIST AND SHEARS FREE

INSIST ON YOUR STOREKEEPER GETTING THEM FOR YOU.

SEYMOUR CUTLERY CO., Box 210, HOLYOKE, MASS.

... AMERICAN

ARCHITECTS & BUILDERS Edition of Scientific American.

PATENTS

TRADE MARKS.

MUNN & Co., Patent Solicitors. ... BROADWAY, N. Y.

PILES

JOB PRINTING

... OFFICE

ARE YOU WEAK?

DR. SANDEN'S ELECTRIC BELT AND SUSPENSORY FOR WEAK MEN

WHO ARE DEBILITATED, AND SUFFERING FROM NERVOUS DEBILITY, SEMINAL WEAKNESS, LOSSES, DRAINS, IMPOTENCY OR LOST MANHOOD, RHEUMATISM, LAME BACK, KIDNEY TROUBLES, NERVOUSNESS, SLEEPLESSNESS, POOR MEMORY & GENERAL ILL HEALTH

the effects of abuses, excesses, worry and exposure. ... a trial to convince the most skeptical. ... drained your system of nerve force ... weakness or lack of force. If you replace into your system ... vigorous strength, you will remove the cause ... This is our plan and treatment, and we guarantee ... in a natural way. ... Illustrated Pamphlets, free; sent by mail, sealed. ... robust health and vigor ...

DR. SANDEN ELECTRIC BELT

... SANDEN ELECTRIC CO., Skinner Block, DENVER, COL.

THE MILLER ORGAN ... THE FINEST AND ...

BUY NO OTHER.

Address, MILLER ORGAN CO., LEBANON, PA.

Adjustable Extension Stand.

MONEY

GOLD

E. E. BURLINGAME'S ASSAY OFFICE AND CHEMICAL LABORATORY

... 1736 Lawrence St., Denver, Colo.

WOVEN WIRE FENCING

BLACK MAGIC ... GOLD MAGNET

... 25c.

...CTION
... DOCUMENT
...PROVED
...ITION
...GINAL
...crofilm

ATTENTION MINERS!

To the prospectors, miners, mine and claim owners of New Mexico, Arizona and Western Texas:

The depression that exists throughout the southwest is due to the general depreciation of silver and to the evil effects of by that portion of the alien act that prohibits the investment of foreign capital in mining property in the territories. The object of the Southwestern Silver Convention that is to convene on the 15th day of December, 1891, in El Paso, Texas, is to discuss and take steps to remedy these evils. No other subject but the silver question and the modification of the alien act will be entertained by the convention, and all attempts to pervert the object of this mass meeting of miners by the introduction of questions foreign to the principles for which it was called, will be suppressed. The restoration of silver to its normal value or parity with gold 124.29 and the obliteration of an unjust discrimination against miners operating in territories, will engage the entire energy and time of the assembled miners of the southwest.

By order of the Executive Committee, Chas. Longuemare, President; F. W. Edelston, Secretary; O. F. Heelemann, Chairman Committee of Arrangements; Just S. Hart, Chairman Committee of Reception; D. W. Reckhart, Chairman Committee of Finance, Amusements and Program.

KNIGHT'S
Blood Cure.

A standard household remedy in successful use more than 40 years. A positive cure for Dyspepsia, Scrofula, Nervous Prostration, Constipation and all diseases of the Blood, Stomach and Liver.

A purely botanical compound put up in pills.

One Month's Treatment for $1.00

KNIGHT BOTANICAL CO., 150 Broadway, N.Y.

I can recommend Knight's Blood Cure from personal experience. ... J. Crosdon, 72 Van Sicklen Ave., B'klyn, N.Y.

Captain McCormick, of the Hayes Arctic Expedition, writes: "I advise you to keep your medicine chest well supplied with Knight's Blood Cure. It is a splendid remedy for all blood and stomach disorders."
Captain E. J. Mc Cormick.

... N.Y., Feb. 2, 1891. ... Broadway, N.Y. ... pleased to inform you and ... concern that, having ... thoroughly tried your remedy in ... blood poisoning with results most satisfactory I do not hesitate to recommend it in all cases of disordered blood.
N. R. Briggs, [Scientist.]

A VOICE [illegible]

Shall we start YOU in this business? [illegible]

Free Reading Matter.

There are various schemes for supplying reading matter at a trifle above actual cost. What would you think if you could get good literature free?

Drop a postal to G. T. Nicholson, G. P. and T. A., A. T. & S. F. R. R. Co., Topeka, Kan., and ask for a copy of "To Mexico by Palace Car." You can also procure free copies of "A Santa Barbara Holiday," "Guide to San Diego Bay Region," "Las Vegas Hot Springs Guide," and folders relating to Texas, Oklahoma and Kansas.

Newspaper Laws.

[illegible]

1. Subscribers who do not give express notice to the contrary are considered wishing to renew their subscriptions.

2. If the subscriber orders the discontinuance of his periodical the publisher may continue to send it until all arrearages are paid.

3. If subscribers neglect or refuse to take their periodicals from the office to which they are directed, they are responsible until they have settled the bill and ordered them discontinued.

4. If subscribers move to other places without informing the publisher and the papers are sent to the former address, they are held responsible.

5. The courts have decided that refusing to take periodicals from the office or removing and leaving them uncalled for is prima facie evidence of intention fraud.

6. If subscribers pay in advance they are bound to give notice at the end of the time if they do not wish to continue taking it, otherwise the publisher is authorized to send it, and the subscriber will be responsible until an express notice, with payment of all arrearages, is sent to the publisher.

The latest postal laws are such that newspaper publishers can arrest any one for fraud who takes a paper and refuses to pay for it. Under this law the man who allows his subscription to run along for some time unpaid and then orders it discontinued, or orders the postmaster to mark it "refused," or have a card sent notifying the publisher, leaves himself liable to arrest and fine the same as for theft.

Excellent Train Service.

The present schedule of train service on A. T. & S. F. R. R. from New Mexico is an excellent one.

A fast express leaves El Paso, Deming and Silver City early each afternoon, making [illegible] ... on, and from Wallace to La Junta, by daylight, arriving at Kansas City evening of second day, and Chicago morning of third day after day of departure. This train carries Pullman palace sleepers from El Paso to Kansas City, and Los Angeles to Chicago, with Pullman tourist sleepers Los Angeles to Kansas City making direct connection at La Junta for Pueblo, Colorado Springs and Denver, and at Burton for St. Louis via the 'Frisco Ry.

The train from [illegible] ... [illegible]

... rates, to meet the ... of the traveling public.

Inquire of local agent, or ... G. T. Nicholson, G P & T. A., Topeka, Kas.

A POPULAR FAMILY.

[illegible] ... without any teacher; you came to the rescue when Miss Latimer deserted her Delsarte class so suddenly, and certainly we are all improving in grace under your instruction. I heard you telling Tommy Raines last evening how his club made mistakes in playing baseball; and you seem to be up on all the latest 'fads,' and know just what to do under all circumstances; you entertain beautifully; and in the last year ... month you have improved so in health, owing, you tell me, to your physical culture exercises. Where do you get all of your information from in this little out-of-the-way place?—for you never go to the city."

Katie: "Why, Jennie, you will make me vain. I have only one source of information, but it is surprising how it meets all wants. I very seldom hear of anything new but what the next few days bring me full information on the subject. Magic? No! Magazine! And a great treasure it is to us all, for it really furnishes the reading for the whole household ... [illegible] ... that is the family magazine published ... [illegible] ... only $2.00 a year. Perhaps you think I am too lavish in my praise; but I will let you see ... W. Jennings Demorest, 15 East 14th Street, New York, for a sample copy, and I shall always consider that I have done you a great favor; and may be you will be glad ... being the best informed family in town. If that be so, it is Demorest's Family Magazine that does it."

DEMOREST'S
—AND THE—
LINCOLN COUNTY LEADER
$3.50 a Year.

LANDS—MINES

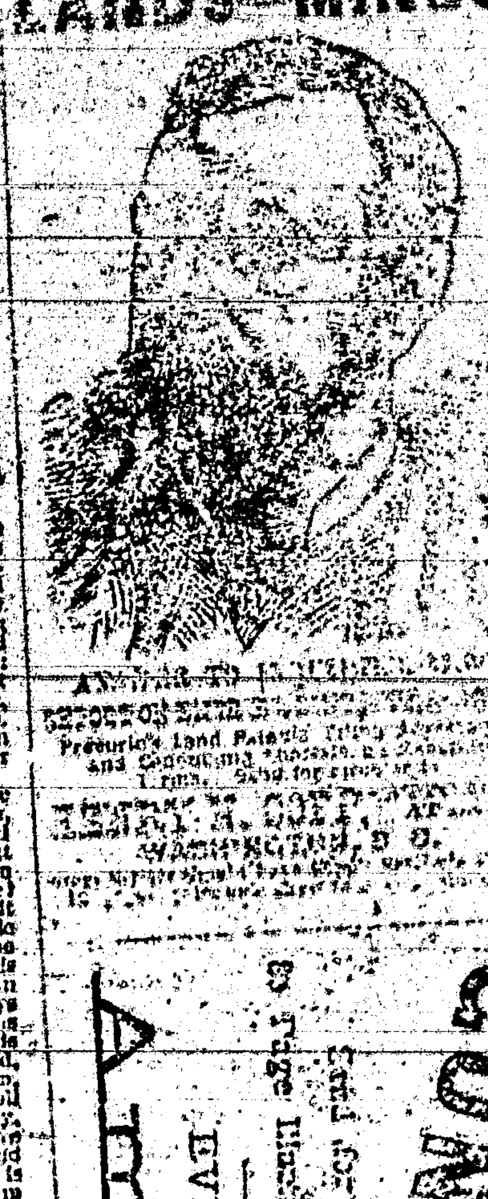

[illegible] Pre-emption Land Patents ... and Contested ... Send for circular ... [illegible] ... WASHINGTON, D. C.

Send for Illustrated Catalogue.

[illegible]

Anderson's Shorthand Typewriter. Prints a word at one stroke.

THIS is the machine that is used in the Office, Court-room, and for reporting lectures and sermons.

While its speed is greater than any other known method, it is so simple that any intelligent person can gain a speed of 100 or more words per minute, in five or six weeks, without the aid of an instructor. Circulars and testimonials sent to all who mention this paper.

E. T. PEAKE, EFFETTE, OHIO,
Sole Agent for U. S. and Canada.

[illegible] ... New York City.

KNIGHT'S
Blood Cure.

[illegible]

INTERNATIONAL TYPEWRITER!

A strictly first-class machine. Fully warranted. Made from very best material, by skilled workmen, and with the best tools that have ever been devised for the purpose. Warranted to do all that can be reasonably expected of the very best typewriter extant. Capable of writing 150 words per minute—or more—according to the ability of the operator.

Price - - $100.00.

If there is no agent in your town, address the manufacturers,

THE PARISH MFG. CO.,
Agents Wanted. PARISH, N. Y.

FREE. STENOGRAPHY and TYPEWRITING FREE. First class facilities and best of teachers. Address, with stamp for return postage, THE PARISH MFG. CO., Parish, N. Y.

LANDS [illegible]

PRINTERS' INK.

A JOURNAL FOR ADVERTISERS.

Is issued on the first and fifteenth days of each month, and is the representative journal ... of American advertisers. [illegible]

[illegible] EYE ... FREE

PIANO LAMP FREE

Godey's Lady's Book for December or January will tell how to secure a ROCHESTER PIANO LAMP ... [illegible] ... the Best Ladies' Magazine in America. ...

In January number will begin the new powerful and exciting serial by

ADNA H. LIGHTNER,
entitled
Under the Chastening;
OR
The Pride of the Whittington's.

Author of ... "A Hugh's Vow," etc.

[illegible]

$2 A YEAR ALWAYS IN ADVANCE
Beautiful Premiums for Clubs.
TERMS TO CLUBS.

[illegible]

FREE ... FREE.

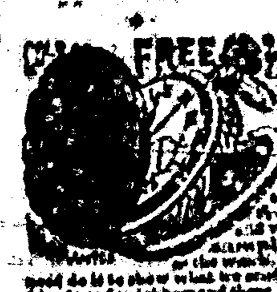

[illegible]

I CURE FITS!

When I say CURE I do not mean merely to stop them for a time and then have them return again. I MEAN A RADICAL CURE. I have made the disease of FITS, EPILEPSY or FALLING SICKNESS, A life-long study. I WARRANT my remedy to CURE the worst cases. Because others have failed is no reason for not now receiving a cure. Send at once for a treatise and a FREE BOTTLE of my INFALLIBLE REMEDY. Give Express and Post Office. It costs you nothing for a trial, and it will cure you. Address
H. G. ROOT, M.C., 183 Pearl St., New York

Judge's Library ... Fun

BRATS.

[illegible] YOUR FENCE?

[illegible]

BEWARE OF Imitations.

RATHBONE'S ACORN STOVES & RANGES

ACORN STOVES NEVER FAIL.

They are the best value for the money ever offered, and have always been so regarded FOR THE PAST 60 YEARS. Quick working, economical in the use of fuel, ... If you want a perfect stove buy an ACORN.

OVER A MILLION IN USE.
SOLD BY
Hardware Dealers Everywhere.

[illegible]

GIANT SAFETY [illegible]

Sick Headache, Dyspepsia, Costiveness, Rheumatism, Sallow Skin and Piles. [illegible]

THE BELL ODOMETER!

Automatic, Light, Reliable and Indispensable to all who drive.

The Odometer is designed so regular ... and announce ... [illegible]

... Third Avenue, CHICAGO, ILL.

$3.50 FREE TO EXAMINE.

[illegible]

USE FERRY'S SEEDS
THE BEST.
D. M. Ferry & Co's ... SEED ANNUAL For 1892 ... FREE ... D. M. FERRY & CO., DETROIT, MICH.

GREAT AMERICAN MEAT-CUTTER [illegible]

MARLIN RIFLES EVERYWHERE
The Marlin Fire Arms [illegible]

MORTGAGE SALE.

WHEREAS, Felipe Miranda and ... Dolores Miranda his wife, ... of Lincoln County ... and Territory of New Mexico, by their certain mortgage deed, dated the ... day of May, A. D. 1891, and recorded in the Probate Clerk's Office of Lincoln County, in Book "A" of the record of mortgages ... pages ..., conveyed to M. Brunswick ... the following described real estate situated in the county of Lincoln, and Territory of New Mexico, as follows, to-wit:

The west half of the north-west quarter of section (21) twenty one in township (9) nine south of range (15) fifteen east of the New Mexico principal meridian, and containing ... acres.

To secure the two promissory notes of said Felipe Miranda, dated respectively ... 8th, 1891, for the sum of $... and February 18th, 1892, for the sum of $... payable to the order of the said M. Brunswick, one day after date, with interest on the first note above mentioned at the rate of eighteen per cent, per annum from maturity, and twelve per cent, per annum from maturity on the note last above mentioned.

And whereas it was provided in said mortgage deed that if default should be made in the payment of said notes, and the interest thereon at the time and in the manner specified in said notes, when the same should become due and payable, then, and in such case, the said mortgagee, his heirs and assigns, in person or by their agents or attorneys, might sell or dispose of said mortgaged premises at public auction to the highest bidder for cash, first giving notice of the time and place of said sale by publishing a notice in some newspaper published in the said county of Lincoln, for ninety days before the date of such sale, and in his or their name or names might make and deliver to the purchaser of such sale a good and ... deed of said premises.

And whereas default has been made in the payment of said notes and the accrued interest on same, which default still continues:

And whereas, also, the said mortgagee, M. Brunswick, did, on the 12th day of September, 1891, for a valuable consideration, sell, assign and set over unto Leslie Ellis, the said mortgage and together with the said notes, and the money due and to grow due thereon, with interest:

Now, therefore, public notice is hereby given that on the

23rd day of January, A. D. 1893,

between the hours of 10 o'clock a. m., and 4 o'clock p. m. of said day, at the front door of the court house in the town and county of Lincoln, the said assignee Leslie Ellis his agent or attorney, will sell at public auction, to the highest bidder for cash, the premises ... in said mortgage deed described, and ... will execute and deliver to the purchaser a ... therefor.

LESLIE ELLIS, Assignee.

Terms of subscription.

One year	$3 00
Six months	1 50
Three months	1 00

Subscriptions invariably in advance. Sale notice 5 cents. Specimen copies ...

ARRIVAL AND DEPARTURE OF MAILS.

EASTERN MAIL.

Arrives daily at ... a m
Departs ... p m

FROM WHITE OAKS MAIL.

Arrives daily at ... p m
Departs ... a m

FROM ... MAIL

Arrives from Red Cloud, Thursdays ... p m
Leaves White Oaks, Mondays ... a m

All mails close 30 minutes before departure. Registered letters and packages should be presented one hour before departure of mails. Office open on Sundays from 8 to 9 a m and 1 to 6 p m.

ELLA G. TIMONEY, P. M.

COUNTY DIRECTORY.

Probate Judge ... C. Nonnie
Probate Clerk ... Geo. Sena
Sheriff ... D. W. Roberts
Assessor ... Geo. Curry

County Commissioners,
Paul Mayer, Romaro Lujan, J. F. Hinkle
County School Superintendent,
T. B. McCOURT
Precinct No. 5, Directory.
Justice of the Peace ... S. M. Parker
Constable ... J. P. C. Langston

OFFICIAL DIRECTORY.

FEDERAL

Delegate to Congress ... Antonio Joseph
Governor ... L. Bradford Prince
Secretary ... ... O'Bryan
Chief Justice ... Jas. O'Brien
Associate Justice, 1st Dist ... Edw. P. Seeds
" 2nd Dist ... W. D. Lee
" 3rd " ... J. R. McFie
" 4th Dist ... Jas. O'Brien
" 5th Dist ... A. A. Freeman
Surveyor General ... E. F. Hobart
U. S. Marshal ... Trinidad Romero
U. S. Dist. Attorney ... E. ... Fisk
Collector Int. Rev ... L. A. Hughes

Registers Land Office.

... ... Walker
Santa Fe ... A. L. Morrison
Roswell ... W. S. Cobean

TERRITORIAL.

Att'y General ... E. ... Bartlett
Ass't General ... ... Fletcher
Treasurer ... R. J. Palen
Auditor ... Demetrio Perez

GRAND PREMIUM OFFER!

A COMPLETE SET OF THE

WORKS OF CHARLES DICKENS,

In Twelve Large Volumes,

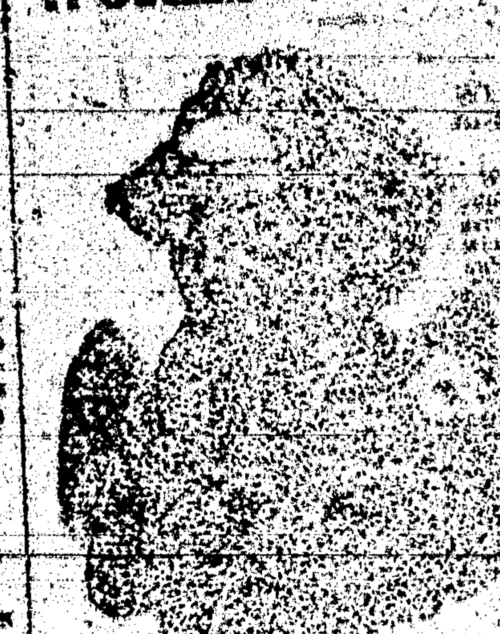

... the twelve volumes contain the following world-famous novels, each one of which is published complete, unchanged and absolutely unabridged:

DAVID COPPERFIELD,
MARTIN CHUZZLEWIT,
NICHOLAS NICKELBY,
DOMBEY AND SON,
BLEAK HOUSE,
LITTLE DORRIT,
OUR MUTUAL FRIEND,
PICKWICK PAPERS,
BARNABY RUDGE AND CHRISTMAS STORIES,
OLIVER TWIST AND GREAT EXPECTATIONS,
THE OLD CURIOSITY SHOP AND THE UNCOMMERCIAL TRAVELER,
A TALE OF TWO CITIES, HARD TIMES AND THE MYSTERY OF EDWIN DROOD.

The above are without question the most famous novels that were ever written. For a quarter of a century they have been celebrated in every nook and corner of the civilized world. Yet there are thousands of homes in America not yet supplied with a set of Dickens, the usual high cost of the books preventing people in moderate circumstances from enjoying this luxury. But now, owing to the use of modern improved printing, folding and stitching machinery, the extremely low price of white paper, and the great competition in the book trade, we are enabled to offer to our subscribers and readers a set of Dickens' works at a price which all can afford to pay. Every home in the land may now be supplied with a set of the great author's works.

Lincoln County LEADER one year and full set of Dickens, for $2.75

YOU WANT

a San Francisco paper and of course you want a good one. The WEEKLY EXAMINER fills the want completely, for it is the best. It gives you every week not only all the news, but the best literary and miscellaneous matter published on the American continent—that is its specialty; being the best. It wants your subscription—yours particularly—and offers not only to you, but to every other subscriber, one or more attractive premiums.

In the first place, it gives every subscriber, one of the four magnificent etchings or paintings described below, and delivers it safely at his address, postage paid.

"The Retreat from Moscow," by Meissonier,
"The Roman Chariot Race," by A. Wagner.

Each of these pictures is 21x28 inches, and they are elegantly reproduced in ... showing every tint and color of the great originals, either one of which could not be purchased for $100,000.

"Women and Children First," by C. Napier Hemy,
"Christ Leaving the Prætorium," by Gustave Doré.

Each of these pictures is reproduced in photogravure, size 21x28, and ... for framing, and will adorn the walls of the most refined house.

Each subscriber has the choice of any one of these four pictures, which will be mailed him in a tube direct from the EXAMINER office, as soon as the subscription is received.

In the second place, it will give 5,000 premiums, valued in the aggregate at about $125,000 to its subscribers this year. If there are 50,000 subscribers, one in ten will get one of these premiums; if there are 100,000, only one in twenty. But no matter how many there are, each and every one of these premiums—which range in value from 50 cents to $6,000—will be given absolutely without cost to some of those who have paid $1.50 for the WEEKLY EXAMINER for one year. The EXAMINER is thoroughly responsible, as you know, or as Wells, Fargo & Co. or any bank or commercial agency in San Francisco will assure you, and the leading men of the city will see that its premiums are distributed exactly as agreed and that every subscriber no matter where he is located, will receive just what is assigned to him.

Of course you want your home paper also, and you can just as well as not save a little money by taking the EXAMINER with it. The price of the WEEKLY EXAMINER is $1.50 per year, including the premium picture and your share of the $125,000 list of premiums, which are fully described in the twelve page Premium Supplement, which will be sent free on application to

W. R. HEARST, Publisher, San Francisco, Cal.

The ... and the LEADER, the combined price of which ... $... will be sent you for one year, postage paid, for $3.00. Send $3.50 ... money to the office of the LEADER and your subscription will be promptly forwarded to the EXAMINER, and you will receive therefor a numbered receipt. You can get a Premium Supplement by applying at this office.

OUR PREMIUMS

TO THIS PAPER'S

—WITH—

THE SAN FRANCISCO

WEEKLY CALL

Price, $1.25 per Year,

—OR—

THE SAN FRANCISCO

MORNING CALL

Price, $6.00 per Year,

AS PREMIUMS FOR

1889.

THE SAN FRANCISCO WEEKLY CALL is a handsome eight-page paper. It is issued every Thursday, and contains all of the important news of the week, gleaned from every quarter of the globe, complete up to date of publication. It contains interesting special correspondence from all of the principal cities of the world and a vast amount of the best selected and original general literature. It furnishes the latest and most reliable financial news and market quotations, and gives special attention to horticultural and agricultural news, and is in every respect a first-class family paper, appealing to the interest of every member of the household.

THE MORNING CALL

(SEVEN ISSUES A WEEK)

is a live metropolitan daily. It has the LARGEST CIRCULATION and is recognized as being the LEADING NEWSPAPER of the Pacific Coast. Either of the above papers we will send postpaid as a premium on receipt of the following subscription prices for the combinations:

The LEADER and ... (7 issues a week,) $5 a year ... Weekly Call and LEADER $2.75.

Largest Line

Of railroad in the

WORLD

Under one management.

A. T. & S. F.

... Enterprise, Energy and ...

In the hands of young men ... has been ... it has earned a ... for ... transcontinental travel in connection with the Southern Pacific railroad.

It has opened up an almost unlimited field for pioneer enterprise in the far West. No other railroad can carry a man, who is seeking his fortune, to ... cities such as are open along ... thousand miles of this great system.

Special freight rates are given to ... seekers and immigrants.

For all the information you desire write to

W. F. WHITE

General Passenger Agent,
Topeka, Kansas

Or W. L. MALCOLM, Eastern Ag't 419 Broadway, New York

THE "ENGER" BUGGY

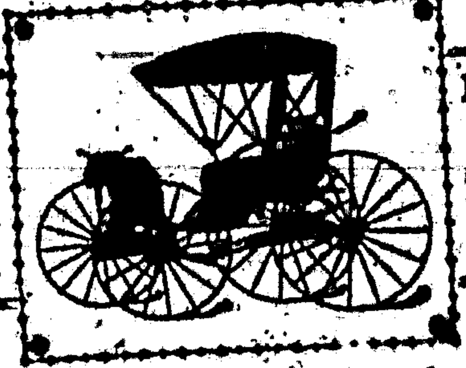

Ask your Dealer for it. Insist on Having it.

Neatest in Design. Best in Finish.

Fully Guaranteed. All Dealers have them.

PRICES QUOTED ON APPLICATION.

GEORGE ENGER & CO., CINCINNATI, OHIO

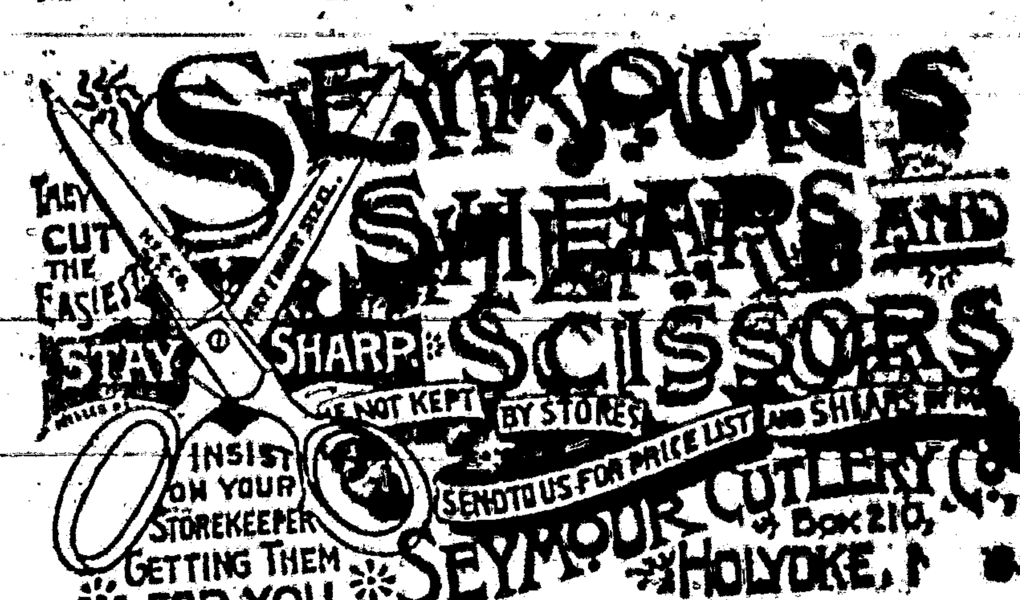

... "Common Sense," Now and Then has Made Millionaires of Mining Men.

... THE COMPANY PAYS THE FREIGHT ...

THE CELEBRATED SMITH & WESSON REVOLVERS

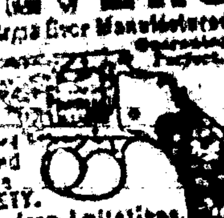

... cheap iron imitations. ... Illustrated Catalogue and Price List ... SMITH & WESSON, SPRINGFIELD, MASS.

SCIENTIFIC AMERICAN

... MUNN & CO., PUBLISHERS ...

ARCHITECTS & BUILDERS Edition of Scientific American.

... MUNN & CO., PUBLISHERS.

PATENTS

... 40 years' experience and have made over ... applications for American and Foreign patents. Send for Handbook. Correspondence strictly confidential.

TRADE MARKS.

In case your mark is not registered in the Patent Office, apply to MUNN & Co., and procure immediate protection. Send for Handbook.

COPYRIGHTS for books, charts, maps, etc., quickly procured. Address

MUNN & CO., Patent Solicitors.
GENERAL OFFICE: 361 BROADWAY, N. Y.

THE BEST SEEDS are those put up by D. M. FERRY & CO. Who are the Largest Seedsmen in the world. D. M. Ferry & Co's Beautifully Illustrated, Descriptive and Priced SEED ANNUAL for 1893 will be mailed FREE to all applicants, and to last season's customers. It is better than ever. Every person using Garden, Flower or Field SEEDS should send for it. D. M. FERRY & CO. DETROIT, MICH.

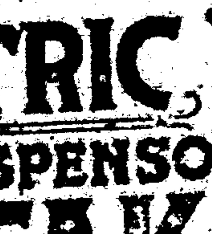

... Sold by Druggists. PRICE $1.00.

JOB PRINTING

... LEADER OFFICE

PILES

... ANAKESIS ...

MEN! WHY ARE YOU WEAK?

DR. SANDEN'S ELECTRIC BELT AND SUSPENSORY FOR WEAK MEN

WHO ARE DEBILITATED, AND SUFFERING FROM NERVOUS DEBILITY, SEMINAL WEAKNESS, LOSSES, DRAINS, IMPOTENCY OR LOST MANHOOD, RHEUMATISM, LAME BACK, KIDNEY TROUBLES, NERVOUSNESS, SLEEPLESSNESS, POOR MEMORY & GENERAL ILL HEALTH

the effects of abuses, excesses, worry and exposure. ... but a trial to convince the most skeptical ... your system of nerve force ... If you replace into your system ... you will remove the cause ... This is our plan and treatment, and we guarantee a ... Send for ... Illustrated Pamphlets, free; sent by mail, sealed. ... to robust health and vigor ... using our Belt.

DR. SANDEN ELECTRIC BELT

... $5,000 ...

SANDEN ELECTRIC CO., Skinner Block, DENVER, COL.

MONEY ...

GOLD ...

E. E. BURLINGAME'S ASSAY OFFICE AND CHEMICAL LABORATORY

... Lawrence St., Denver, Colo.

Agents ... for the Leader

THE MILLER ORGAN IS THE FINEST AND B...

... BUY NO OTHER.

Address MILLER ORGAN CO., LEBANON, Pa.

Adjustable Extension Stand.

... BLACK MAGIC ... GOLD MAGNET ...

... 25c ...

WOVEN WIRE FENCING

WIRE ROPE SELVAGE

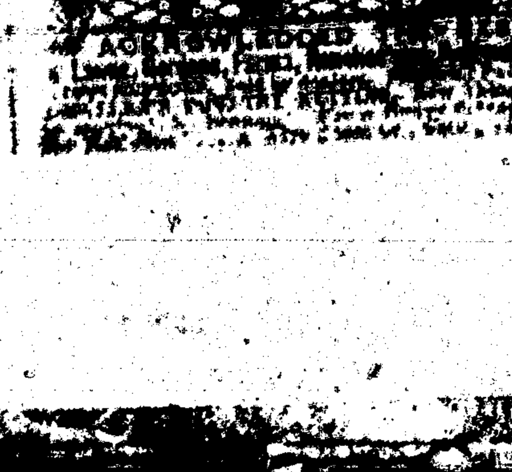

...

Lincoln County Leader.

Saturday, November 21, 1891.

SOCIETIES.

K. of P.—Baxter Lodge No. [illegible], Knights of Pythias meets every Thursday night at [illegible] o'clock. Visiting Knights are cordially invited to attend.

J. P. C. Langston, C. C.
Jos. E. Whiteman, K. of R. & S.

G. T.—White Oaks Lodge No. 47, meets every Saturday night, at Castle Hall, at [illegible] o'clock. Visiting brothers earnestly invited.
J. A. Woodland, C. T.
James E. Parker, Sec.

G. A. R.—Kearney Post, No. 10, meets on the last Monday night of each month, at their Hall.
J. P. C. Langston, P. C.
J. C. [illegible], Adjt.

White Oaks Congregational Church—Lord's Day Services—Morning, 11 o'c. Evening—7:30 o'clock.
Sunday School—9:45 a. m.
Weekly Bible reading, Wednesday Eve. at 7:30 o'clock—Seats free. All are welcome.
A. A. Hurd, Pastor.

Directory of the Methodist Church—Preaching each Sunday in the month except the 2nd., at 11 a. m. and at 7 p. m. Sunday School every Sunday at [illegible] Prayer Meeting every Thursday evening at 7 p. m.
W. T. [illegible], Pastor in charge.
[illegible] Potter, P. E.

LOCAL ROUNDUPS

Luck sometimes makes a name
But printers stick in black and column
Will give a man peculiar fame,
When put in this peculiar column

Next Thursday will be Thanksgiving Day.

The Little Casino is having an overcoat of paint and is being burnished up on the inside.

Frank Lloyd left for the R. R. by Thursday evening's stage there to meet his wife who has been visiting in New York State a month or more past.

M. W. Hoyle's married brother will arrive from the East next week with his family. The brick building of John E. Wilson, on Livingstone St., has been secured as a residence.

Married—At the Southwestern Hotel, on Thursday evening, Nov. 19th, by Rev. Hurd, Mr. S. P. Williams to Miss Ollie McLwee, both late of Trinidad, Colo., now of White Oaks Paradise.

Last Monday Joe. Church of the Alcatraz, left for his old New York home. He was accompanied by his brother, who came hither after him. Joe said he would return in the spring. We hope so.

On Thursday evening the little family of Mr. Reynolds, our new and highly respected barber, arrived in town. For the winter they will bivouac in the residence immediately in the rear of Ridgeway's store.

Last Tuesday Brothers regaled his boarders with a turkey dinner and a catfish supper. John never fails supplying his table with the best the market affords and if our market does not provide anything especially toothsome he imports it.

Next Sunday [illegible] at 11 o'clock, the Congregational pastor will preach in the Congregational Church, by special request, the funeral sermon of the late Thomas W. Corey.

In the evening at 7, the subject of discourse at the Congregational Church will be "Belshazzar's Feast," a temperance sermon—All are invited.

The R. R. surveyors are working their way here from Pinos Wells. They expect to take their Thanksgiving dinner in White Oaks. A hearty welcome is in store for them. Their appearance will enhance the appetites of all our people and give a zest to the day for reaching above and beyond [illegible] weight and measurement the [illegible] [illegible] by the [illegible] [illegible] [illegible] we are going to have a R. R. [illegible] town.

The World Progresses.

The facilities of the present day for the production of everything that will conduce to the material welfare and comfort of mankind are almost unlimited and when Syrup of Figs was first produced the world was enriched with the only perfect laxative known, as it is the only remedy which is truly pleasing and refreshing to the taste and prompt and effectual to cleanse the system gently in the Spring time or, in fact, at any time and the better it is known the more popular it becomes.

The Leader has for sale a piano, an organ, 3 wagons, 2 carriages, 2 carts, 3 type writers, a watch, a soda fountain, a shot gun, a stove and range, 2 bicycles, one for a lady and one for a gentleman—also a first-class sewing machine. Calvin Fisk is our agent for the sale of any of [illegible] [illegible] [illegible] [illegible] bargains.

Next Wednesday [illegible] [illegible] [illegible] [illegible] [illegible] [illegible] services ([illegible] the Methodist Church. All [illegible] [illegible] [illegible] [illegible].

Old Soldiers Take Notice.

I have received a large supply of Pension blanks and will make out your applications FREE OF CHARGE, and forward them to Col. S. P. Hincline, of Washington, D. C., a thoroughly competent Pension Attorney who will see that your claim is properly cared for.

L. McP. Timoney,
Attorney at Law,
White Oaks, N. M.

The Gold Bar.

James Bruce, Prop.

Keeps the best brands of Imported and Domestic Liquors and Cigars

Opposite Southwestern Hotel.

WHITE OAKS N. M.

MRS. NELLIE WILSON,

Milliner

and

Dressmaker

The subscriber begs to publish here in the business designated above in one of the new [illegible] [illegible], on White Oaks Avenue, where she solicits custom and guarantees satisfaction.

WORK AND [illegible]

Respectfully [illegible],
Nellie [illegible]

NOTICE

ALL Orders for wagon hauling of any description will be promptly filled at reasonable rates by the undersigned. Orders may be left at Ridgeway's Corner or at my residence. Water [illegible] quantity will be delivered at any place.

Wal[illegible] [illegible]

April 23, 1891

Address New Home Sewing Machine Co., 725 Market St., San Francisco, California

$300 Reward for Ore Thieves

The common experience of this camp shows that much is lost by the mine operators by the stealing of gold in specimens, if not in amalgam and bullion.—Therefore, the "Old Abe" Company offers a standing reward of Three Hundred Dollars for the arrest and conviction of, or information leading to the arrest and conviction of any person guilty of stealing any of the property of the Old Abe Co., even the smallest specimen of ore.—The rule of this company is to mill all specimens. Therefore none of the ore from this mine can be honestly sold as specimens. And as the receiver, with guilty knowledge, is as guilty in law as the thief, this also applies to the holder of Old Abe specimens.

Old Abe Co.

J. T. Hewitt
[illegible] Watson
[illegible] Trustees

THE HOME MAGAZINE

MRS. ELLA G. TIMONEY,

White Oaks Book Store, P. O. Building

Takes pleasure in announcing to the people of White Oaks and Lincoln County that I am in receipt of a large consignment of School Books from the American Book Co. Parents and Secretaries of School Districts will have their orders very promptly filled at prices fixed by the Territorial School Board.

I also have in store a fine selection of the newest and choicest editions of Books, Novels, Sea Side Libraries, Globe Library. All the prominent Magazines.

Also—Choice and Select Cigars, Foreign and Domestic Toilet Soaps and Perfumeries, Combs, Hair Brushes, Playing Cards by the pack or gross, Albums, Calendars and Alarm Clocks, Slates, Slate Pencils, and a host of Notions too numerous to mention.

Wall Paper a Specialty.

Please give me a call [illegible]

Joseph Cananno,

Made to Order.

All kinds of repairing done. Bottom prices and good work guaranteed.

Gentlemen desiring clothes cleaned or repaired should leave orders at the shop and [illegible] [illegible] [illegible]

In Its Worst Form.

Burton, Ind. Co., Wis., Dec. '88.
Rev. J. C. Bergen vouches for the following: James Rooney, who was suffering from St. Vitus Dance in its worst form for about 1½ years, was treated by several physicians without effect. Two bottles of Pastor Koenig's Nerve Tonic cured him.

St. Francis, Wis., Oct. 24, 1887.
A member of my congregation used Pastor Koenig's Nerve Tonic with good results. The patient was so nervous that he could not sleep for weeks. He suffered from the greatest anxiety, which bordered on insanity. I gave the person some of Koenig's Nerve Tonic and he continued to use it. The appetite returned gradually, the anxiety disappeared, the headache left, and to-day the sufferer, who had almost despaired, is enjoying excellent health.
[illegible], Pastor.

Mrs. Ella G. Timoney,

POST OFFICE BUILDING

WHITE OAKS, N. M.

—Dealer in—

Fine Stationery,
Books,
Fancy Notions,
Pipes,
Cigar Holders,
Candy, &c., &c.

Good Cigars from a nickle apiece up to two for a quarter.

By ordering through me I can secure you a first-class Watch, a Clock, or any article of Jewelry, at Eastern prices.

Subscriptions taken for any Book, Magazine or Newspaper published in the U. S. or British Dominions.

PORTABLE SODA FOUNTAINS

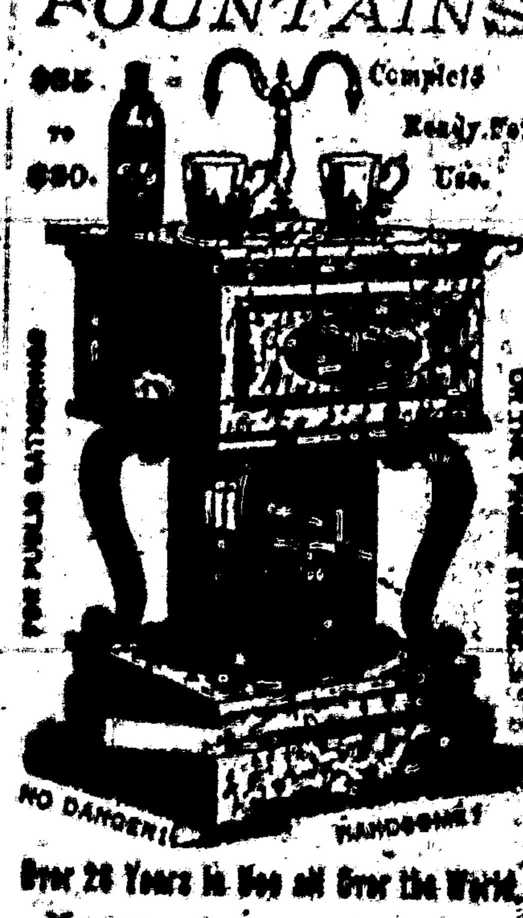

Over 20 Years in Use all Over the World.

No generators or extras. Operated by a child. Will stand by any $4000 Gas Fountain and sell five glasses to its one.

CHAPMAN & CO.,
MADISON, INDIANA.

Adjustable Extension Stand.

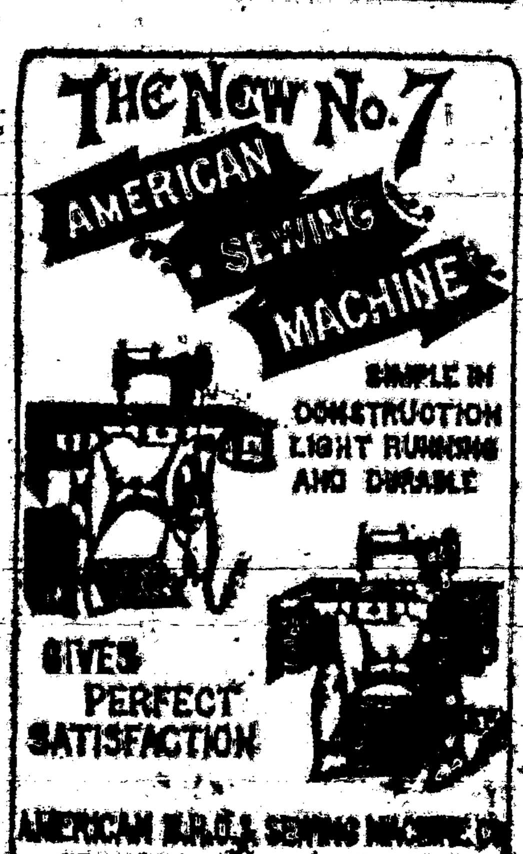

MARLIN RIFLES EVERYWHERE

John A. Brown. [illegible] Uebrick.

Brown & Uebrick,

Staple & Fancy Grocers, White Oaks, N. M.

White Oaks Lumber and Building Co.

Successors to Ed. R. Bonnell—Dealers in

Chicago and Native Lumber, Doors, Sash, Blinds, Mouldings, & Finishing Lumber,

Contractors and Builders.

Estimates Furnished on Application.

CALL AT THE

LITTLE CASSINO,

—FOR—

Fine Imported and Native

Wines, Liquors and Cigars.

GUS. SCHINZING, PROP.

This space is reserved for
GOODMAN, ZIEGLER & Co.,
in which to advertise their Fall and Winter stock of
DRY GOODS, HATS, CAPS, BOOTS & SHOES, DRESS GOODS
CARPETS, CLOTHING, &c.

Southwestern Hotel.

WHITE OAKS AVENUE & PLACER ST.

Jno. A. Brothers, Proprietor.

Comfortable rooms, good beds, and the table supplied with the best the market affords.

LOVELL DIAMOND CYCLES.

No. 1, Solid Tires, $85.00
No. 2, Cushion Tires, $85.00
No. 3, Ladies' Solid Tires, $85.00
STRICTLY HIGH GRADE.
No. 3 [illegible], Ladies' Cushion Tires, $85.00
No. 4, [illegible] Solid Tires, $85.00
No. 4, [illegible] Cushion Tires, $85.00

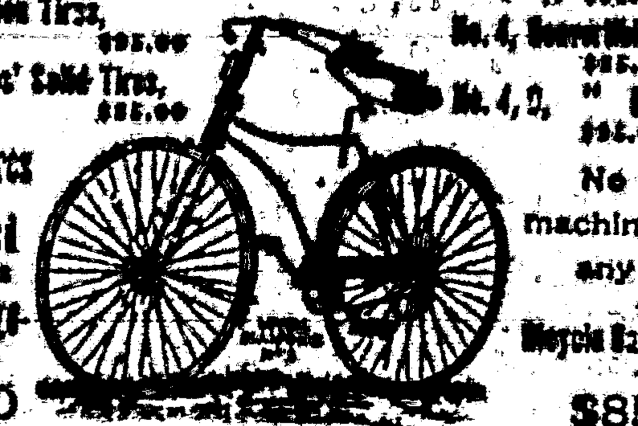

Our Cushion Tires are Warranted. All Parts Interchangeable.
No better machine made at any price.
Bicycle Catalogue Free.
$85.00 $85.00
JOHN P. LOVELL ARMS CO.,
MANUFACTURERS, BOSTON, MASS.
Send six cents in stamps for our 100 page Illustrated Catalogue of Guns, Rifles, Revolvers, Sporting Goods of all kinds, etc.

THE YOUTH'S COMPANION

[illegible] Prospectus [illegible] [illegible] [illegible] [illegible] [illegible] [illegible] Copies will be sent free.

Brilliant Contributors.

Articles have been written expressly for the coming volume by a host of eminent men and women, among whom are
The Right Hon. W. E. Gladstone.—Count Ferdinand de Lesseps.—Andrew Carnegie.—Cyrus W. Field.
The Marquis of Lorne.—Justin McCarthy, M. P.—Sir Lyon Playfair.—Frank R. Stockton.
Henry Clews.—Vasili Verestchagin.—W. Clark Russell.—The Earl of Meath.—Dr. Lyman Abbott.
Camilla Urso.—Mrs. Henry M. Stanley, and One Hundred Others.

The Volume for 1892 will Contain

Nine Illustrated Serial Stories.	150 Stories of Adventure.	The Best Short Stories.
Articles of Practical Advice.	Sketches of Travel.	Hints on Self-Education.
Glimpses of Royalty.	Popular Science Articles.	Household Articles.
Railway Life and Adventure.	Charming Children's Page.	Natural History Papers.

[illegible] Large Pages. Five Double Holiday Numbers. Illustrated Weekly Supplements. Nearly 1000 Illustrations.

"A Yard of Roses"

FREE TO JAN. 1, 1892.

[illegible]

This Slip and $1.75

MEMORY