Probate Clerk, march 93

Lincoln County Leader.

Devoted to the Best Interests of Lincoln County and the Development of Its Resources.

VOLUME 10. WHITE OAKS, LINCOLN COUNTY, N. M., SATURDAY, NOV. 28, 1891. NUMBER

PROFESSIONAL CARDS.

THIS PAPER may be found on file at Geo. P. Rowell & Co's Newspaper Advertising Bureau ...

ADVERTISERS ... LORD & THOMAS.

John Y. Hewitt,
ATTORNEY AT LAW.
WHITE OAKS..........LINCOLN COUNTY
New Mexico

GEO. B. BARBER,
—Attorney at Law—
Lincoln..........................N. M
Will practice in all the Courts of the Territory and in the U. S. Land Offices.

E. McB. TIMONEY,
Late Register U. S. Land Office, Boise City, Idaho.)
ATTORNEY AT LAW,
Office—White Oaks Avenue.
White Oaks..........................N. M

D. J. M. A. JEWETT,
ATTORNEY AT LAW,
[illegible]

WILLIAM S. RYAN,
Counselor at Law.
Lincoln..........New Mexico

Ed. R. Bonnell.
REAL ESTATE,
MINING BROKER,
NOTARY PUBLIC.
WHITE OAKS..........N. M

THEO. W. HEMAN
Real Estate and Mining Agency
Fire Insurance and Notary Public.
WHITE OAKS. NEW MEXICO

JAS. A. TOMLINSON,
Physician, Surgeon & Accoucher.
Offers his services to the public.
Office in Drug Store, Lincoln.

Lincoln Hotel.
(Opposite Court House,)
LINCOLN, N. M.
Strictly First Class Hotel and Health Resort.
C. WEIDMAN, Prop.

Carizo Hotel.
White Oaks..........New Mexico
WM. GALLAGHER, Prop.
This Hotel is a new brick structure and is furnished throughout with new furniture. Sleeping rooms are well supplied with clean and comfortable beds, and provided with light and ventilation. Table supplied with the best the market affords. Every care taken of, and attention paid to wants of transient guests.
CHARGES REASONABLE

SAN ANTONIO HOTEL.
San Antonio..........N. M
MRS. Wm. DUFFEY, Prop
Good Table—Clean Beds—Moderate rates

Subscribe for Lincoln County Leader.

MUNN & CO. SCIENTIFIC AMERICAN AGENCY for PATENTS

Lincoln County Leader.

ISSUED EVERY SATURDAY. $2 PER YEAR

Saturday, November 28, 1891.

Entered at the Post Office at White Oaks, N. M., as second class matter.

The Chicago Weekly News and Lincoln Co. Leader, 1 year $2.75.

THE SPIRIT OF THE AGE.

There has always been and ever will be, croakers, those who enjoy good health in exact proportion to the supply of matter provided them to grumble over or at. They admire nothing in Nature and Art but disgusts them. No cloud hovering over the business or social circle hath a silver lining to their vision. They are *forever* contrasting the past with the present, and drawing conclusions favorable to the former and prejudicial to the latter. They were born too late, denied the satisfaction of mingling in the flesh with those who are now dust. The poet has said:

"Hope springs eternal in the human breast."

But hope finds no lodgement in the breast of the croaker. Were he to prove his faith by his works he would sink out of the world by the suicide's route and thus take and give his neighbors a rest.

Get into conversation with one of these croakers upon politics, if you please, and he will tell you there are no such minds now extant as those which scintilated in the Senate Chamber and House of Representatives in the early days of the Republic. Yet, if we but read history we cannot close our eyes to the fact the possessors of the gigantic minds alluded to, were men who were openly accused of being, if not succinctly proven to have been barnacles upon the body politic, leeches upon the social system and a reproach upon the good name of our Republic. We incline to, the opinion that in point of intellectual effulgence, moral rectitude and true patriotism, our age transcends any former one.

Then there is the colicky, bilious religious (?) croaker. He will tell you that "the fear of God" is not as prevalent now as in days of yore. Perhaps not—but we incline to the belief that the "love of God" is more common in the hearts of His creatures than ever before. There is no "infant damation" and but little "damnation" of any grade or calibre preached now-a-days. Indeed preachers in pounding their pulpits don't use as many naughty words now as they were wont to in "the good old days." It would seem as though clergymen had sworn off swearing save when arraigned for "overwork," when they go into court and "perjure themselves like gentlemen." The cases of three or four eastern priests and Rev. Powers of Kansas City, are late [illegible] of our philosophy, if such [illegible] facts could be so called, and surely its a significant reform. Men and women are not burned at the stake for opinion's sake and authority is vested in no man to declare, "my doxy is orthodox, all other doxy's are heterodox." Every man is now privileged to commune with his Maker in his own way, and to follow the dictates of his own conscience without let or hindrance.

Croakers stand like huge rocks in the current of a stream, impeding progress and deranging trade and commerce. Speak to them about building bridges and they will oppose. Suggest the repairing of roadways and they will remind you that such improvements cost money. Touch upon the free school system and they will argue that it is the duty of parents to educate their own children and an outrage to tax the public for general education—the chances being more than even that the croaker's children sign their names with a X. Broach the advantages which would accrue from the building of a R. R. and they will oppose lest some men they hate would gobble the offices and enrich themselves. And so on *ad nauseum.*

Out upon such arrant sophistry, such outrageous hypocrisy, such abominable stupidity, such stiff-backed prejudice. Intelligence flows deeper and more generously to day than ever before—the people of our land, and of the world, yearn more for freedom, political, religious and physical, than at any period in the past—yes, the spirit of progress is becoming like the air we breathe, as well a part of our system as of our nature.

Ward McAllister, dictator of the New York 400, has written an article of great economic value to the country. It gives the actual figures on which a member of the 400 is able to make both ends meet each year. He premises by saying that some of them spend $400,000 a year. But he proves by his statistics that a bare income of $35,000 a year is all necessary to enable a fashionable family to keep up appearances and retain their membership in the Spartan band. This places the distinction within the reach of almost every New Mexico editor, and we imagine that the wiley Ward is endeavoring through this low estimate to inveigle members of our cloth into his aristocratic, exclusive circle. We trust that he will loose his bait and that our brother pencil shovers will continue to expend their surplus in unostentatious charity.

Are you a friend of Protection to American interests? Are you willing to work for the cause of Protection in placing reliable information in the hands of your acquaintances? If you are such, you should be identified with the American Protective Tariff League No. 23 West Twenty-third Street New York. Cut this notice out and send it to the League stating your position and give a helping hand.

The Western Settler's Chosen Specific.

With every advance of emigration into the far West, a new demand is created for Hostetter's Stomach Bitters. Newly peopled regions are frequently less salubrious than older settled localities, on account of the miasma which rises from recently cleared land, particularly along the banks of rivers [illegible]

The Government has issued its order that after the 1st of January prox., Albuquerque shall have the free delivery postal system, it being the first honor of like character yet vouchsafed any city in the Territory.

This announcement carries with it more than a compliment to Albuquerque It should induce sober reflection and thought. How did Albuquerque happen to forge her way so to the front? She did not start equal in the race for priority. We could name several other places which were in the lead ten years ago.

Another thing to consider is—what natural advantages had Albuquerque over competing points? None. Albuquerque is destitute of a single natural aid. She was located, as though in a hurry, on a sterile sand plain. Some miles distant, on either hand, were inhabited points yielding yellow, white, brown and black minerals. Albuquerque had nothing but sand and the only capital the locators had was grit. Then how did she get in the front? It is no secret. Thoughtful men who have visited Albuquerque or met denizens of that burgh away from home have divined it.

The people of Albuquerque are an unit on all questions involving their mutual weal. There are no sulkers among them, none jealous lest another should get in advance; on the contrary the ambitious are encouraged and stimulated. They may have little love spats at home but woe betide the man from outside with temerity enough to deride an Albuquerquean or belittle the city.

Other peoples we wot of might profit by taking the experience of Albuquerque as an object lesson.

On last Saturday the first copy of the new paper, "The Old Abe Eagle," screamed and swooped down, looking as fresh as a new red wagon and its columns bearing evidence of mechanical and brain force. The Leader has long worked untiringly to bring White Oaks and Lincoln County to the front and now that fruitage appears we welcome "the world and rest of mankind" to partake with us. Believing that it will prove a helpmeet to us in the farther work of advancement we greet the bird and hope it may long nestle, snugly, in its chosen ayrie.

In regard to opening the Columbian Exposition, or World's Fair on Sunday, it is urged that it is a question of the relative value of amusements and which class of entertainments shall be favored—whether it would be consistent to permit the [illegible] and so on to run wide open on Sunday and close a counter attraction in the shape of the most instructive, entertaining and elevating exhibitons in the whole world

CONSUMPTION CURED.

An old physician, retired from practice, having had placed in his hands by an East India missionary the formula of a simple vegetable remedy for the speedy and permanent cure of Consumption, Bronchitis, Catarrh, Asthma, and all Throat and Lung Affections, also a positive and radical cure for Nervous Debility and all Nervous Complaints [illegible] W. A. Noyes, 820 Powers' Block, Rochester, N. Y.

Gov. Hovey, of Indiana, died of heart disease this week.

Dr. PRICE'S Cream Baking Powder.

Used in Millions of Homes—40 Years the Standard.

The Jicarillas are coming to the front as we were always satisfied they would. In sunshine and dark shadow the pioneers of that camp have kept picking away, continually humming that good old, inspiring hymn, "When the clouds roll by." Now the sunshine of hope envelopes the camp and the face of every denizen is bedizzened with promise. And this in advance of what Ross will certainly accomplish within a few weeks in his penetrating depths for water, vigorous work on which project will commence next week and be continued until the flow will warrant stopping.

Late developments show that W. W. Fitzpatrick has a fortune in sight! He is down but 40 feet and has struck pay rock which pans from 12 to 100 colors a pan, coarse gold.

The Eureka, owned by Watson and Lund, and worked by Mr. Lund, promises well. It is down 105 feet, from which depth a drift is being run showing mineral bearing ore all the way so far, which is 25 ft.

Doc. Kinald, the most energetic of all prospectors, feels that he treads on gold and that it will show its yellow eyes ere many moons wane.

Raising beans is no small industry in the Rio Grande valley. A territoral paper says: "The average New Mexico farmer has a weakness for beans that will make him a fortune if he sticks to it." It is a poor season indeed and exceptional when from an acre of beans the farmer cannot thresh out 1,000 to 1,500 pounds of the article and this at 2½ to 3 cents per lb means $25 to $45 an acre, which places the bean farmer away ahead of his neighbor away back in the old States.

The "Albuquerque Times" is the title of a new journalistic craft just launched from the docks of Albuquerque by Hurd & Hite.—It will live, if for no other reason than that Mrs. Ennis-Hite, one of the most royal of women and the most trenchant writer in New Mexico is a contributor to it.—$2 a year for 52 of "Hawthornes" letters is dirt cheap.

AUTOMATIC SEWING MACHINES.

Prices reduced. Every family now can have the best Automatic Sewing Machine in the market at reduced price. For particulars send for our new Illustrated Circular with samples of stitching. Our Illustrated Circular shows every part of the Machine perfectly, and is worth sending for even if you have a Machine. Kruse & Murphy Mfg. Co., 456 and 458 West 38th St., N. Y. City.

W. J. Florence, the eminent comedian is dead.

ADVICE TO MOTHERS.

Mrs. Winslow's Soothing Syrup, for children teething, is the prescription of one of the best female nurses and physicians in the United States, and has been used for forty years with never failing success by millions of mothers for their children. [illegible] Price 25 cents a bottle.

Next Tuesday will be the first day of winter.

All Aboard!

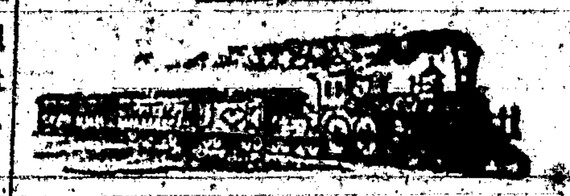

THE ENGINEERS HERE

About noon on Thanksgiving Day, Horace Ropes, Chief Engineer of the White Oaks R. R. arrived in town and he and his party of twelve partook of a bountiful turkey repast at the Southwestern Hotel. In advance of their coming a committee of six with Col Heman as chairman, was appointed to arrange for the dinner, and the participants agree that the feast was a bountiful one.

We had the pleasure of a chat with Mr. Ropes. He at present writing, is within 8 miles of this burgh, and reports that the route, from Las Vegas here, 175 miles, is feasible and easy. At the Gallinas he was surprised at the great wealth of white and yellow pine and red spruce.

The highest grade up in the Jicarillas is 75 feet to the mile. The most troublesome part will be between here and there and that will be easily surmounted.

Besides Chief Ropes the survey ing party consisted of the following named gentlemen:

R. H. Hedenskog,
Walter Booth,
Dick Jenkins,
Mart Bradley,
Harry Mosbey,
Wm. Finah,
Matt Guinan,
W. Benning,
Wm. DeChasten,
Jake Brown,
Pat. Rosenthal,
W. A. Sloan.

Several days will be employed by the party here and hereabouts, securing proper ingress and egress depot grounds, &c.

This week our County Commissioners clothed the chairman of the board to bring suit against Eddy County to recover her proportion of the Old Lincoln County debt. Eddy County starts out very badly. Repudiation is a hateful word.

We are pleased to learn that F. Spilke has, through Mr. Timoney, secured position on the pension roll of the U. S. Government which he faithfully served many years, contracting thereby rheumatism, hernia and other ills. He will draw $181.60 back pay and $12 per month while he lives.—Good.

The next National Republican Convention will be held at Minneapolis, and the 6th day of June has been fixed upon as the day of sitting.

The indications now are; that Mills will be elected Speaker.

ATTENTION MINERS!

To the prospecters, miners, mine and claim owners of New Mexico, Arizona and Western Texas:

The depression that exists throughout the southwest is due to the [illegible] of silver and to the evil effect caused by that portion of the alien act that prohibits the investment of foreign capital in mining property in the territories. The object of the Southwest Silver Convention that is to convene on the 15th day of December, 1891, in El Paso, Texas is to discuss and take steps to remedy these evils. No other subject but the silver question and the modification of the alien act will be entertained by the convention, and all attempts to pervert the object of this mass meeting of miners by the introduction of questions foreign to the principles for which it was called, will be suppressed. The restoration of silver to its normal value or parity with gold 129.29 and the obliteration of an unjust discrimination against miners operating in territories, will engage the entire energy and time of the assembled miners of the southwest.

By order of the Executive Committee. Chas. Longuemare, President; F. W. Edelsten, Secretary; O. F. Heckeman, Chairman Committee of Arrangements; Juan S. Hart, Chairman Committee of Reception; D. W. Reckhart, Chairman Committee of Finance, Amusements and Program.

MUNN & CO. PATENTS

After Forty years' experience in the preparation of more than One Hundred Thousand applications for patents in the United States and Foreign countries, the publishers of the Scientific American continue to act as solicitors for patents, caveats, trade-marks, copyrights, etc., for the United States, and to obtain patents in Canada, England, France, Germany, and all other countries. Their experience is unequaled and their facilities are unsurpassed.

Drawings and specifications prepared and filed in the Patent Office on short notice. Terms very reasonable. No charge for examination of models or drawings. Advice by mail free.

Patents obtained through Munn & Co. are noticed in the SCIENTIFIC AMERICAN, which has the largest circulation and is the most influential newspaper of its kind published in the world. The advantages of such a notice every patentee understands.

This large and splendidly illustrated newspaper is published WEEKLY at $3.00 a year, and is admitted to be the best paper devoted to science, mechanics, inventions, engineering works, and other departments of industrial progress, published in any country. It contains the names of all patentees and title of every invention patented each week. Try it four months for one dollar. Sold by all newsdealers.

If you have an invention to patent write to Munn & Co., publishers of Scientific American, 361 Broadway, New York.

Handbook about patents mailed free.

ANDERSON'S SHORTHAND TYPEWRITER. Prints a Word at One Stroke.

THIS is the machine that is used in the Office, Court-rooms, and for reporting lectures and sermons.

While its speed is greater than any other known method, it is so simple that any intelligent person can gain a speed of 100 or more words per minute, in five or six weeks, without the aid of an instructor. Circulars and testimonials sent to all who mention this paper.

E. T. PIERCE, FAYETTE, OHIO,

Sole Agent for U. S. and Canada.

PHOTO-ENGRAVING.

IT PAYS TO ILLUSTRATE YOUR BUSINESS.

Portraits, and cuts of buildings, [illegible] machinery, &c., made to order from photographs.

Prices Low—Send stamp for specimen sheets.

Kaleidoscope Press Agency, New York City.

KNIGHT'S Blood Cure.

A standard household remedy in successful use more than 20 years. A positive cure for Dyspepsia, Scrofula, Nervous Prostration, Consumption and all diseases of the Blood, Stomach and Liver.

[illegible]

KNIGHT BOTANICAL CO., 322 Broadway, N. Y.

THE LITTLE GIANT

AGENTS WANTED.

KNIGHT'S Blood Cure.

A standard household remedy in successful use more than 40 years. A positive cure for Dyspepsia, Scrofula, Nervous Prostration, Consumption and all diseases of the Blood, Stomach and Liver.

A purely botanical compound put up in packages and sent by mail postpaid.

One Month's Treatment for $1.00

Large package, $1.00; half size, 50 cents. Trial package sent free on receipt of 5c stamp.

KNIGHT BOTANICAL CO., 322 Broadway, N. Y.

A reliable Agent wanted in this locality.

I can recommend Knight's Blood Cure from personal experience. It is the only preparation I have ever found for chronic dyspepsia.

F. CREVOST, 72 Van Sicklen Ave., B'klyn, N. Y.

Captain McCormick, of the Hayes Arctic Expedition, writes: "I advise you to keep your medicine chest well supplied with Knight's Blood Cure. It is a splendid remedy for all blood and stomach disorders."

Captain R. J. McCORMICK.

New York, Jan. 25, 1891.

BALLSTON SPA, N. Y., Feb. 2, 1891.

Knight Botanical Co., 322 Broadway, N. Y.

Gentlemen:—I am pleased to inform you and those whom it may concern that, having personally and thoroughly tried your remedy in a bad case of blood poisoning with results most satisfactory, I do not hesitate to recommend it in all cases of disordered blood.

R. K. [illegible] (Scientist.)

A VOICE from Ohio. Here is a portrait of Mr. Goodwin of Salem, Ohio. He writes: "Was at work on a farm for $20 a month; I now have an agency for E. C. Allen & Co's albums and publications and often make $20 a day." (Signed) W. H. GARRISON.

[illegible]

Shall we start YOU in this business, reader? Write to us and learn all about it for yourself. We are starting many; we will start you if you don't delay until another gets ahead of you in your part of the country. If you take hold you will be able to pick up gold fast.

[illegible]

Address E. C. ALLEN & CO., AUGUSTA, MAINE.

INTERNATIONAL TYPEWRITER!

A strictly first-class machine. Fully warranted. Made from very best material, by skilled workmen, and with the best tools that have ever been devised for the purpose. Warranted to do all that can be reasonably expected of the very best typewriter extant. Capable of writing 150 words per minute—or more—according to the ability of the operator.

Price - - $100.00.

If there is no agent in your town, address the manufacturers,

THE PARISH MFG. CO.,

Agents Wanted. PARISH, N. Y.

FREE. STENOGRAPHY and TYPEWRITING FREE. First class facilities and best of teachers. Address, with stamp for return postage, THE PARISH MFG. CO., PARISH, N. Y.

PRINTERS' INK.

A JOURNAL FOR ADVERTISERS,

Is issued on the first and fifteenth days of each month, and is the representative journal—the trade journal of American advertisers. It indicates to the inexperienced Advertiser how, when, and where he should advertise; how to write an advertisement; how to display one; what newspapers to use; how much money to expend—in fact, discourses on every point that admits of profitable discussion. Advertising is an art practiced by many but understood by few. The conductors of PRINTERS' INK understand it, and their advice is based on an experience of more than twenty-five years in placing advertising contracts for many of the largest and most successful advertisers. A year's subscription costs but One Dollar; sample copies Free. Address:—

GEO. P. ROWELL & CO.,

Newspaper Advertising Bureau,

10 Spruce St., New York.

RATHBONE'S ACORN STOVES & RANGES

ACORN STOVES NEVER FAIL.

They are the best value for the money ever offered, and have always been so regarded FOR THE PAST 50 YEARS. Quick workers, economical in the use of fuel, always reliable. If you want a perfect stove buy an ACORN.

OVER A MILLION IN USE.

SOLD BY

by Hardware Dealers Everywhere.

FOR MEN ONLY!

[illegible]

Free Reading Matter.

There are various schemes for supplying reading matter at a trifle above actual cost. What would you think if you could get good literature free?

Drop a postal to G. T. Nicholson, G. P. and T. A., A. T. & S. F. R. R. Co., Topeka, Kan., and ask for a copy of "To Mexico by Palace Car." You can also procure free copies of "A Santa Fe Route Holiday," Guide to San Diego Bay Region," Las Vegas Hot Springs Guide," and folders relating to Texas, Oklahoma and Kansas.

Newspaper Laws.

Dr. Tuckerman, editor of the Worker, Cleveland, has taken some pains to collect and compile the decisions of the U. S. Courts on this subject and gives in the Washington Post, as the result of his investigations, the following, which may be relied upon as correct:

1. Subscribers who do not give express notice to the contrary are considered wishing to renew their subscriptions.

2. If the subscriber orders the discontinuance of his periodical the publisher may continue to send it until all arrearages are paid.

3. If subscribers neglect or refuse to take their periodicals from the office to which they are directed, they are responsible until they have settled their bills and ordered them discontinued.

4. If subscribers move to other places without informing the publisher and the papers are sent to the former address, they are held responsible.

5. The courts have decided that refusing to take periodicals from the office or removing and leaving them uncalled for, is prima facie evidence of intentional fraud.

6. If subscribers pay in advance they are bound to give notice at the end of the time if they do not wish to continue taking it, otherwise the publisher is authorized to send it, and the subscriber will be responsible until an express notice with payment of all arrearages, is sent to the publisher.

The latest postal laws are such that newspaper publishers can arrest any one for fraud who takes a paper and refuses to pay for it. Under this law, the man who allows his subscription to run along for some time unpaid and then orders it discontinued, or orders the postmaster to mark it "refused," or have a postal card sent notifying the publisher, leaves himself liable to arrest and fine the same as for theft.

LANDS

Report on Entries, Contests, Trade, Land, Scrip, [illegible]

Procuring Land Patents, Filing Arguments, and Conducting Contests before Modern Terms.

HENRY N. COPP, Attorney, WASHINGTON, D. C.

Every Settler should have COPP'S SETTLER'S GUIDE, 124 pp.; price only 25c. (postage stamps.)

FREE

EYES

[illegible]

GIANT SAFETY BICYCLES

Boys, Girls, Ladies, Gentlemen.

[illegible]

CLEVELAND, OHIO.

[illegible]

MEAT-CUTTER

[illegible]

Excellent Train Service.

The present schedule of train service on A. T. & S. F. R. R. from New Mexico is an excellent one.

A fast express leaves El Paso, Deming and Silver City early each afternoon, making through to Rincon, and from Wallace to La Junta, by daylight, arriving at Kansas City evening of second day, and Chicago morning of third day after day of departure. This train carries Pullman palace sleepers from El Paso to Kansas City, and Los Angeles to Chicago, with Pullman tourist sleepers Los Angeles to Kansas City making direct connection at La Junta for Pueblo, Colorado Springs and Denver, and at Burrton for St. Louis via the 'Frisco Ry.

The train from San Francisco (with palace sleepers to Kansas City and tourist sleepers to Chicago) leaves Albuquerque daily, [illegible] Kansas City evening of [illegible] Chicago the following morning. [illegible] Las Vegas, [illegible] [illegible] Trinidad.

The Santa Fe Route [illegible] fast time, fine equipment [illegible] [illegible] to merit the patronage [illegible] traveling public.

Inquire of local agent [illegible] to G. T. Nicholson, G. P. & T. A., Topeka, Kas.

PIANO LAMP FREE

GODEY'S LADY'S BOOK for December or January will tell you how to secure a ROCHESTER [illegible] the Best Ladies' Magazine in America. It has the greatest variety of any magazine, all fully illustrated. Literary, Fashion, Society, Household, Home Culture, Music, [illegible], are a few of the subjects discussed.

In January number will begin the new serial [illegible]

ADNA H. LIGHTNER,

ENTITLED

Under the Chastening;

OR

The Pride of the Whittington's.

Author of "Shadow and Sunshine," "Orrigo," "A Double Trial," etc.

Also, short stories and serials, with original illustrations by [illegible] Wilson, Ada Marie Peck, Emily [illegible] [illegible]

$2 A YEAR [illegible]

Beautiful Premiums [illegible]

TERMS TO CLUBS

[illegible]

Every Lady Her Own Dressmaker [illegible]

[illegible]

In Club with this paper, GODEY'S and the [illegible]

$3.50 per year.

which can [illegible] at office of this paper.

TUTT'S PILLS

FOR TORPID LIVER.

A torpid liver deranges the whole system, and produces

Sick Headache, Dyspepsia, Costiveness, Rheumatism, Sallow Skin and Piles.

There is no better remedy for these common diseases than Tutt's Liver Pills, as a trial will prove. Price, 25c.

Sold Everywhere.

USE FERRY'S SEEDS

THE BEST.

SEED ANNUAL

[illegible]

MARLIN RIFLES EVERYWHERE

[illegible]

A POPULAR FAMILY.

JENNIE: How is it, Kate, that you always seem to catch on to the last new thing? In spite of all, I may, you always seem to get ahead of me.

KATE: "Don't know; I certainly do not make any special effort to do so."

JENNIE: "Well, during the last few months, for example, you have taken up painting,

without any teacher; you came to the rescue when Miss Lafarge deserted her Delsarte class so suddenly, and certainly we are all improving in grace under your instruction; I heard you telling Mamma's Ladies' last evening how [illegible] mistakes in playing baseball; you seem to be up on all the latest 'fads,' and know just what to do under all circumstances; you entertain beautifully; and in the last month you have improved so in health, owing, you tell me, to your physical culture exercises. Where do you get all of your information from in this little out-of-the-way place?—for you never go to the city."

KATE: "Why, Jennie, you will make me vain. I have only one source of information, but it is surprising how it meets all wants. I very seldom hear of anything new but what the next few days bring me full information on the subject. Magic? Not Magazine! And a great treasure it is to us all, for it really furnishes the reading for the whole household: Father has given up his magazine that he has taken for years, as he says this one gives more and better information on the subjects of the day; and mother says that it is what makes her such a famous housekeeper. In fact, we all agree that it is the only really family magazine published, as we have tried all of them, and [illegible] for men, another all [illegible] for children only, [illegible] every one of us; so we [illegible] instead of several, and [illegible] for it is only [illegible] you think I am [illegible] which you see [illegible] 10 cents to the publisher, [illegible] 15 East 14th Street, New York, [illegible] copy, and I [illegible] that I have done you [illegible] you will be getting [illegible] the reputation of [illegible] family in town. It [illegible] Demorest's Family Magazine that does it."

DEMOREST'S

—AND THE—

LINCOLN COUNTY LEADER

[illegible]

FREE [illegible] FREE.

[illegible]

LANDS—MINES

ANSWER TO INQUIRIES, $1.00

REPORT ON ENTRIES, CONTESTS, &c., $2.50

Procuring Land Patents, Filing Arguments and Conducting Contests, on Moderate Terms. Send for circular to

HENRY N. COPP, Attorney at Law, WASHINGTON, D. C.

[illegible]

Ammunition

Send for 60 Page Illustrated Catalogue.

EVERY VARIETY OF

GUNS FOR ALL KINDS

WINCHESTER REPEATING

[illegible]

WILLIAMS & CO.

[illegible] Chicago.

STEPHEN'S COLLEGE

[illegible]

THE REPRODUCTION

OF THE FOLLOWING DO[illegible]

CANNOT BE IMPR[illegible]

[redacted]

OF THE ORIGIN[illegible]

Southwest Mic[illegible]

MORTGAGE SALE.

WHEREAS, Felipe Miranda and [illegible] Miranda his wife, [illegible] of the county of Lincoln, and Territory of New Mexico, by their certain mortgage deed, dated the 13th day of May, A. D. 1891, and recorded in the Probate Clerk's office of Lincoln County, in Book [illegible] of the [illegible] [illegible] [illegible] [illegible] M. Brunswick [illegible] [illegible] [illegible] [illegible] [illegible] county of Lincoln and Territory of New Mexico, as follows, to-wit:

The east half of the north-west quarter of section [illegible] twenty nine in township [illegible] south of range [illegible] sixteen east of the New Mexico principal meridian, all containing [illegible].

To secure the two promissory notes of said Felipe Miranda, dated respectively February 7th, 1891, for the sum of $[illegible], and February 13th, 1891, for the sum of $[illegible], payable to the order of the said M. Brunswick [illegible] day after date with interest on the first [illegible] above mentioned at the rate of [illegible] per cent. per annum from maturity, and [illegible] per cent. per annum from maturity on note last above mentioned.

And whereas it was provided in said mortgage deed that if default should be made in the payment of said notes, and the interest thereon at the time and in the manner specified in said notes when the same should become due and payable, then, in such case, the said mortgagee, his heirs and assigns, [illegible] or by their agents or attorneys, might sell or dispose of said mortgaged premises at public auction to the highest bidder for cash, first giving notice of the time and place of said sale by publishing notice in some newspaper published in said county of Lincoln, for ninety days before the date of such sale, and in his [illegible] name or names might make and deliver to the purchaser at such sale a good and sufficient deed of said premises.

And whereas default has been made in the payment of said notes and the accrued interest on same, which default still continues:

And whereas, also, the said mortgagee, M. Brunswick, did, on the 12th day of September, 1891, for a valuable consideration, sell, assign and set over unto [illegible] Ellis, the said mortgage and together with the said notes and the money due and to grow due thereon, with interest:

Now, therefore, public notice is hereby given that on the

23rd day of January, A. D. 189[illegible]

between the hours of [illegible] o'clock a. m. and [illegible] o'clock p. m. of said day, at the front door of the court house in the town and county of Lincoln, the said [illegible] Ellis, [illegible] agent [illegible] will sell at public auction to the highest bidder for cash, [illegible]

Terms of Subscription.

One Year	$2.00
Six months	1.00
Three months	50

Subscriptions invariably in advance. Single copies 5 cents. Specimen copies [illegible]

ARRIVAL AND DEPARTURE OF MAILS.

EASTERN MAIL.

Arrives daily at [illegible]
Departs [illegible]

FORT STANTON MAIL.

Arrives daily at [illegible]
Departs [illegible]

RED CLOUD MAIL.

Arrives from Red Cloud, Thursdays [illegible] p m
Leave White Oaks, Mondays, [illegible]

All mails close 30 minutes before departure. Registered letters and packages should be [illegible] one hour before departure of mails. Office open on Sundays from 8 to 9 a. m. and 1 to 2 p. m.

ELLA S. TIMNEY, P. M.

COUNTY DIRECTORY.

Probate Judge [illegible]
Probate Clerk Geo. [illegible]
Sheriff D. W. Roberts
Assessor Geo. Curry

County Commissioners,
Paul Mayer, Romaro Lujan, J. F. Hinkle

County School Superintendent,
T. B. McCOURT

Precinct No. 5, Directory.

Justice of the Peace S. M. Parker
Constable J. P. C. Langston

OFFICIAL DIRECTORY.

FEDERAL.

Delegate to Congress Antonio Joseph
Governor L. Bradford Prince
Secretary B. M. Thomas
Chief Justice James O'Brien
Associate Justice, 1st Dist. Edw. P. Seeds
[illegible] W. D. Lee
[illegible] 3rd [illegible] J. R. McFie
[illegible] 4th Dist. Jas. O'Brien
[illegible] 5th Dist. A. A. Freeman
Surveyor General E. F. Hobart
U. S. Marshal Trinidad Romero
U. S. District Attorney [illegible]
Collector Int. Rev. L. A. Hughes

Register Land Office.

[illegible] S. P. [illegible]
[illegible] A. L. [illegible]
Roswell [illegible] W. S. [illegible]

TERRITORIAL.

Att'y General [illegible]
[illegible]
Treasurer [illegible]
Auditor [illegible]

Living "Common Sense," How and Then Has Made Millionaires of Mining Men.

[illegible]

ION

OCUMENT

OVED

TION

IAL

rofilm

SCIENTIFIC AMERICAN

[illegible]

ARCHITECTS & BUILDERS

Edition of Scientific American.

[illegible]

PATENTS

[illegible]

TRADE MARKS.

[illegible]

[illegible] Patent Solicitors.
[illegible] BROADWAY, N. Y.

PILES

[illegible]

GRAND PREMIUM OFFER!

A SET OF THE

WORKS OF CHARLES DICKENS,

In Twelve Large Volumes,

Which we Offer with a Year's Subscription to this Paper for a Trifle More than Our Regular Subscription Price.

CHARLES DICKENS.

Wishing to largely increase the circulation of this paper during the next six months, we have made great [illegible] with a New York publishing house, whereby we are enabled to offer as a premium to our subscribers a Set of the Works of Charles Dickens, in Twelve Large and Handsome Volumes, with a year's subscription to this paper, for a trifle more than our regular subscription price. Our great offer to subscribers eclipses any ever heretofore made. Charles Dickens was the greatest novelist who ever lived. No author before or since his time has won the fame that he achieved, and his works are even more popular to-day than during his lifetime. They abound in wit, humor, pathos, masterly delineation of character, vivid descriptions of places and incidents, thrilling and skillfully wrought plots. Each book is intensely interesting. No home should be without a set of these great and remarkable works. Not to have read them is to be far behind the age in which we live. The set of Dickens' works which we offer as a premium to our subscribers is handsomely printed from entirely new plates, with new type. The twelve volumes contain the following world-famous works, each one of which is published complete, unchanged, and absolutely unabridged:

DAVID COPPERFIELD,
MARTIN CHUZZLEWIT,
NICHOLAS NICKELBY,
DOMBEY AND SON,
BLEAK HOUSE,
LITTLE DORRIT,
OUR MUTUAL FRIEND,
PICKWICK PAPERS,
BARNABY RUDGE AND CHRISTMAS STORIES,
OLIVER TWIST AND GREAT EXPECTATIONS,
THE OLD CURIOSITY SHOP AND THE UNCOMMERCIAL TRAVELER,
A TALE OF TWO CITIES, HARD TIMES AND THE MYSTERY OF EDWIN DROOD.

The above are without question the most famous novels that were ever written. For a quarter of a century they have been celebrated in every nook and corner of the civilized world. Yet there are thousands of homes in America not yet supplied with a set of Dickens, the usual high cost of the books preventing people in moderate circumstances from enjoying this luxury. But now, owing to the use of modern, improved printing, folding and stitching machinery, the extremely low price of white paper, and the great competition in the book trade, we are enabled to offer to our subscribers and readers a set of Dickens' works at a price which all can afford to pay. Every home in the land may now be supplied with a set of the great author's works.

Lincoln County LEADER one year and full set of Dickens, for $2.75

OUR PREMIUMS

TO THIS PAPER'S [illegible]

—WITH—

THE SAN FRANCISCO

WEEKLY CALL

Price, $1.00 per Year,

—OR—

THE SAN FRANCISCO

MORNING CALL

Price, $6.00 per Year,

AS PREMIUMS FOR

1889-5

THE SAN FRANCISCO WEEKLY CALL is a handsome eight-page paper. It is issued every Thursday, and contains all of the important news of the week, gleaned from every quarter of the globe, complete up to date of publication. It contains interesting special correspondence from all of the principal cities of the world and a vast amount of the best selected and original general literature. It furnishes the latest and most reliable financial news and market quotations, and gives special attention to horticultural and agricultural news, and is in every respect a first-class family paper, appealing to the interest of every member of the household.

THE MORNING CALL

(Seven Issues a Week)

is a live metropolitan daily. It has the LARGEST CIRCULATION and is recognized as being the LEADING NEWSPAPER of the Pacific Coast. Either of the above papers we will send postpaid as a premium on receipt of the following subscription prices for the combinations:

The LEADER and Daily CALL, [illegible] a week, $5 a year. The Weekly Call and LEADER $2.10

[illegible] is acknowledged the leading remedy for [illegible] [illegible] [illegible] A. J. [illegible] M.D., [illegible] Sold by Druggists. [illegible]

[illegible] P [illegible] NTIN [illegible]

[illegible]

[illegible]orgest Line

Of railroad in the

WORLD

Under one management.

A. T. & S. F.

[illegible]n eminent example of American Enterprise, Energy and [illegible] [illegible]rance.

In the hands of young men this [illegible] system has been so [illegible] [illegible]anaged that it has earned a rep[illegible] [illegible]ion second to none for conven[illegible] [illegible] safety [illegible] the luxuries of travel. It is fast becoming the popular route for transcontinental travel, in connection with the Southern Pacific railroad.

It has opened up an almost unlimited field for pioneer enterprise in the far West. No other railroad can carry a man, who is seeking his fortune, to [illegible] [illegible] miles such as are open along a thousand miles of this great system.

Special freight rates are given to [illegible] and immigrants.

[illegible] all the information you de[illegible]

[illegible]

[illegible] Agent.

[illegible]

YOU WANT

a San Francisco paper and of course you want a good one. The WEEKLY EXAMINER fills the want completely, for it is the best. It gives you every week not only all the news, but the best literary and miscellaneous matter published on the American continent—that is its specialty; being the best. It wants your subscription—yours particularly—and offers not only to you, but to every other subscriber, one or more attractive premiums.

In the first place, it gives every subscriber, one of the four magnificent etchings or paintings described below, and delivers it safely at his address, postage paid.

"The Retreat from Moscow," by Meissonier.
"The Roman Chariot Race," by A. Wagner.

Each of these pictures is 21x28 inches, and they are elegantly reproduced in the [illegible] showing every tint and color of the great originals, either one of which could not be purchased for $100,000.

"Women and Children First," by C. Napier Hemy.
"Christ Leaving the Prætorium," by Gustave Doré.

Each of these pictures is reproduced in photogravure, size 21x28, and handsomely [illegible] for framing, and will adorn the walls of the most [illegible] house.

Each subscriber has the choice of any one of these four pictures, which will be mailed him in a tube direct from the EXAMINER office, as soon as the subscription is received.

In the second place, it will give 5,000 premiums, valued in the aggregate at about $125,000 to its subscribers this year. If there are 50,000 subscribers, one in ten will get one of these premiums; if there are 100,000, only one in twenty. But no matter how many there are, each and every one of these premiums—which range in value from 50 cents to $6,000—will be given absolutely without cost to some of those who have paid $1.50 for the WEEKLY EXAMINER for one year. The EXAMINER is thoroughly responsible; as you know, or as Wells, Fargo & Co. or any bank or commercial agency in San Francisco will assure you, and the leading men of the city will see that its premiums are distributed exactly as agreed and that every subscriber no matter where he is located, will receive just what is assigned to him.

Of course you want your home paper also, and you can just as well as not save a little money by taking the EXAMINER with it. The price of the WEEKLY EXAMINER is $1.50 per year, including the premium picture and your share of the $125,000 list of premiums, which are fully described in the twelve page Premium Supplement, which will be sent free on application to

W. R. HEARST, Publisher, San Francisco, Cal.

The EXAMINER and the LEADER, the combined price of which is $3.50, will be sent you for one year, postage paid, for $2.60. Send the money to the office of the LEADER and your subscription will be promptly forwarded to the EXAMINER, and you will receive therefor the EXAMINER's numbered receipt. You can get a Premium Supplement by applying at [illegible]

THE "ENGER" BUGGY

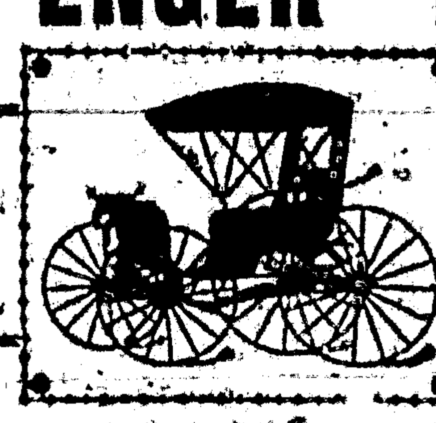

Ask your Dealer for it. Insist on Having it.

Neatest in Design. Best in Finish.

Fully Guaranteed. All Dealers Have them.

PRICES QUOTED ON APPLICATION.

GEORGE ENGER & CO., CINCINNATI, OHIO

SEYMOUR'S SHEARS AND SCISSORS

THEY CUT THE EASIEST

STAY SHARP

IF NOT KEPT BY STORES SEND TO US FOR PRICE LIST AND SHEARS BY MAIL

INSIST ON YOUR STOREKEEPER GETTING THEM FOR YOU.

SEYMOUR CUTLERY CO. Box 210, HOLYOKE, MASS.

NEW ENGLAND PIANOS

BOSTON

UNSURPASSED FOR TONE, TOUCH AND FINISH

46,000 [illegible] THE WORLD

LARGEST PRODUCING PIANO FACTORIES IN THE WORLD

NEW ENGLAND PIANO CO.

[illegible] ARE YOU WEAK?

[illegible]'S ELECTRIC BELT, AND SUSPENSORY FOR WEAK MEN

WHO ARE DEBILITATED AND SUFFERING FROM NERVOUS DEBILITY, SEMINAL WEAKNESS, LOSSES, DRAINS, IMPOTENCY OR LOST MANHOOD, RHEUMATISM, LAME BACK, KIDNEY TROUBLES, NERVOUSNESS, SLEEPLESSNESS, POOR MEMORY & GENERAL ILL HEALTH

the effects of abuses, excesses, worry and exposure. For such sufferers [illegible] our marvelous invention, which requires but a trial to convince the most skeptical. [illegible] by excesses, or exposure, you may have unduly drained your system of nerve force [illegible] electricity—and thus caused your weakness or lack of force. If you replace into your [illegible] drained, which are required for vigorous strength, you will remove the cause, and health, [illegible] This is our plan and treatment, and we guarantee [illegible] Pamphlet, free, sent by mail, sealed.

We have a belief and [illegible] in your ignorance of [illegible] and vitality—which, [illegible] system the elements [illegible] strength and vigor will follow [illegible] or money refunded.

Dr. Sanden's Electric [illegible] after all other treatments [illegible] [illegible] and [illegible] many of [illegible] [illegible] have restored thousands to robust health and vigor, [illegible]

THE DR. SANDEN ELECTRIC BELT

is a complete galvanic battery, made [illegible] while at work or at rest, and it gives soothing, prolonged currents [illegible] all weak parts, or we forfeit $5,000. It has an Improved Electric Suspensory, the [illegible] and we warrant it to cure any of the above weaknesses, and to enlarge shrunken limbs, or parts, or [illegible] to most all stages of weakness in young, middle-aged or old men, and will cure [illegible]

SANDEN ELECTRIC CO., Skinner Block, DENVER, COL.

[illegible]

GOLD

[illegible]

E. E. BURLINGAME'S ASSAY OFFICE AND CHEMICAL LABORATORY

[illegible]

[illegible] DENVER, COLO.

[illegible] Leader

WOVEN WIRE FENCING

WIRE ROPE SELVAGE

ACKNOWLEDGED THE BEST

[illegible]

NEW HOME SEWING MACHINE

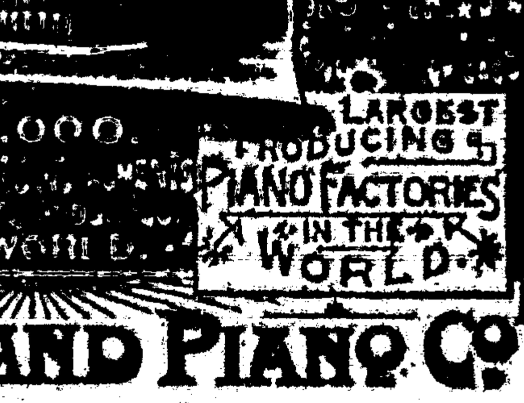

[illegible] FOR SALE BY [illegible]

Address New Home Sewing Machine Co., 725 Market St., San Francisco, California.

[illegible] Marking Stamps. [illegible] 25c. [illegible]

THE HOME MAGAZINE

[illegible]

ATTENTION MINERS!

To the prospectors, miners, mine and claim owners of New Mexico, Arizona and Western Texas:

The depression that exists throughout the southwest is due to the unnatural depreciation of silver and to the evil effects caused by that portion of the alien act that prohibits the investment of foreign capital in mining property in the territories. The object of the Southwest Silver Convention that is to convene on the 15th day of December, 1891, in El Paso, Texas, is to discuss and take steps to remedy these evils. No other subject but the silver question and the modification of the alien act will be entertained by the convention; and all attempts to pervert the object of this mass meeting of miners by the introduction of questions foreign to the principles for which it was called, will be suppressed. The restoration of silver to its normal value or parity with gold 129.29 and the obliteration of an unjust discrimination against miners operating in territories, will engage the entire energy and time of the assembled miners of the southwest.

By order of the Executive Committee. Chas. Longuemare, President; F. W. Edelsten, Secretary; O. F. Heckelman, Chairman Committee of Arrangements; Juan S. Hart, Chairman Committee of Reception; D. W. Reckhart, Chairman Committee of Finance, Amusements and Program.

KNIGHT'S Blood Cure.

A standard household remedy in successful use more than 40 years. A positive cure for Dyspepsia, Scrofula, Nervous Prostration, Constipation and all diseases of the Blood, Stomach and Liver.

One Month's Treatment for $1.00

Captain McCormick, of the Never Arctic Expedition, writes: "I advise you to keep your medicine chest well supplied with Knight's Blood Cure. It is a splendid remedy for all blood and stomach disorders."

New York, Jan. 25, 1891.

A VOICE from Ohio.

Shall we start YOU in this business, reader?

Address E. C. ALLEN & CO., AUGUSTA, MAINE.

INTERNATIONAL TYPEWRITER!

A strictly first-class machine. Fully warranted. Made from very best material, by skilled workmen, and with the best tools that have ever been devised for the purpose. Warranted to do all that can be reasonably expected of the very best typewriter extant. Capable of writing 150 words per minute—or more—according to the ability of the operator.

Price - **$100.00.**

If there is no agent in your town, address the manufacturers,

THE PARISH MFG. CO.,

Agents Wanted. PARISH, N. Y.

FREE. STENOGRAPHY and TYPEWRITING FREE. First class facilities and best of teachers. Address, with stamp for return postage, THE PARISH MFG. CO., Parish, N. Y.

MUNN & CO. PATENTS

After Forty years' experience in the preparation of more than One Hundred Thousand applications for patents in the United States and Foreign countries, the publishers of the Scientific American continue to act as solicitors for patents, caveats, trade-marks, copyrights, etc., for the United States, and to obtain patents in Canada, England, France, Germany, and all other countries. Their experience is unequaled and their facilities are unsurpassed.

MUNN & CO., Office Scientific American, 361 Broadway, New York.

THIS is the machine that is used in the Office, Court-room, and for reporting lectures and sermons.

While its speed is greater than any other known method, it is so simple that any intelligent person can gain a speed of 100 or more words per minute, in five or six weeks, without the aid of an instructor. Circulars and testimonials sent to all who mention this paper.

E. T. PIERCE, FAYETTE, OHIO,

Sole Agent for U. S. and Canada.

PHOTO-ENGRAVING.

Enterprise Press Agency, New York City.

KNIGHT'S Blood Cure.

A standard household remedy in successful use more than 40 years.

KNIGHT BOTANICAL CO., 102 Broadway, N.Y.

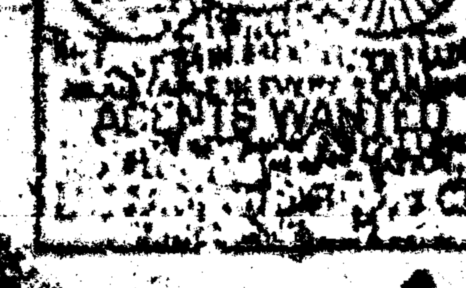

THE LITTLE GIANT

AGENTS WANTED

Free Reading Matter.

There are various schemes for supplying reading matter at a trifle above actual cost. What would you think if you could get good literature free?

Drop a postal to G. T. Nicholson, G. P. and T. A., A. T. & S. F. R. R. Co., Topeka, Kan., and ask for a copy of "To Mexico by Palace Car." You can also procure free copies of "A Santa Fe Route Holiday," "Guide to San Diego Bay Region," "Las Vegas Hot Springs Guide," and folders relating to Texas, Oklahoma and Kansas.

Newspaper Laws.

Dr. Tuckerman, editor of the Western Cleveland, has taken some pains to collect and compile the decisions of the U. S. Courts on this subject and gives to the Washington Post, as the result of his investigations, the following, which may be relied upon as correct:

1. Subscribers who do not give express notice to the contrary are considered wishing to renew their subscriptions.

2. If the subscriber orders the discontinuance of his periodical the publisher may continue to send it until all arrearages are paid.

3. If subscribers neglect or refuse to take their periodicals from the office to which they are directed, they are responsible until they have settled their bill and ordered them discontinued.

4. If subscribers move to other places without informing the publisher and the papers are sent to the former address, they are held responsible.

5. The courts have decided that refusing to take periodicals from the office or removing and leaving them uncalled for is prima facie evidence of intentional fraud.

6. If subscribers pay in advance they are bound to give notice at the end of the time if they do not wish to continue taking it, otherwise the publisher is authorized to send it, and the subscriber will be responsible until an express notice with payment of all arrearages, is sent to the publisher.

The latest postal laws are such that newspaper publishers can arrest any one for fraud who takes a paper and refuses to pay for it. Under this law the man who allows his subscription to run along for some time unpaid and then orders it discontinued, or orders the postmaster to mark it "refused," or have a postal card sent notifying the publisher, leaves himself liable to arrest and fine the same as for theft.

LANDS

Report on Title, Contests, Trade Land, Scrip, ...

Procuring Land Patents, ... Agents and ...

HENRY N. COPP, Attorney at Law, WASHINGTON, D. C.

Every ... COPP'S SETTLER'S GUIDE, ...

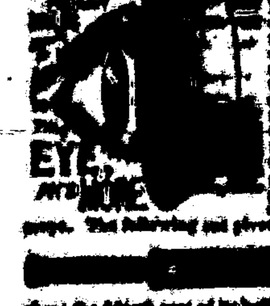

FREE

EYE AND EAR ...

PRINTERS' INK.

A JOURNAL FOR ADVERTISERS.

Is issued on the first and fifteenth days of each month, and is the representative journal—the trade journal of American Advertisers. It indicates to the inexperienced Advertiser how, when, and where he should advertise; how to write an advertisement; how to display one; what newspapers to use; how much money to expend—in fact, discourses on every point that admits of profitable discussion. Advertising is an art practiced by many but understood by few. The conductors of PRINTERS' INK understand it, and their advice is based on an experience of more than twenty-five years in placing advertising contracts for many of the largest and most successful advertisers. A year's subscription costs but One Dollar; sample copies Free. Address:—

GEO. P. ROWELL & CO., Newspaper Advertising Bureau, 10 Spruce St., New York.

RATHBONE'S ACORN STOVES & RANGES

ACORN STOVES NEVER FAIL.

They are the best value for the money ever offered, and have always been so regarded FOR THE PAST 50 YEARS. Quick workers, economical in the use of fuel, always reliable. If you want a perfect stove buy an ACORN.

OVER A MILLION IN USE.

Sold by Hardware Dealers Everywhere.

FOR MEN ONLY!

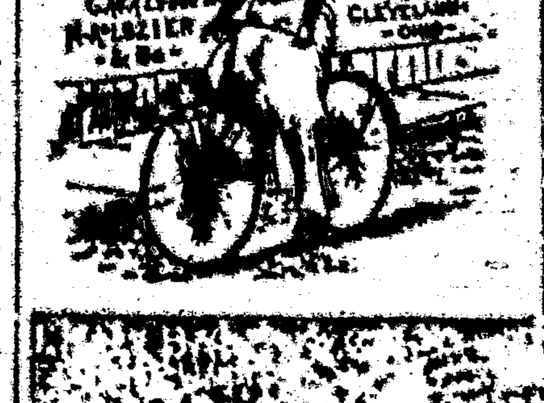

GIANT SAFETY BICYCLES

MEAT-CUTTER

Excellent Train Service.

The present schedule of train service on A. T. & S. F. R. R. from New Mexico is an excellent one.

A fast express leaves El Paso, Deming and Silver City early each afternoon, making the run to Rincon, and from Wallace to La Junta, by daylight, arriving at Kansas City evening of second day, and Chicago morning of third day after day of departure. This train carries Pullman palace sleepers from El Paso to Kansas City, and Los Angeles to Chicago, with Pullman tourist sleepers Los Angeles to Kansas City, making direct connection at La Junta for Pueblo, Colorado Springs and Denver, and at Burton for St. Louis via the Frisco Ry.

The train from San Francisco (with palace sleepers to Kansas City and tourist sleepers to ...) leaves Albuquerque daily, ... Wagon Mound, arriving in Kansas City evening of next day, and Chicago the following morning. ... Pullman sleepers ... Las Vegas, ... through without change to Chicago via La Junta and Trinidad.

The Santa Fe Route also ... fast time, fine equipment ... to merit the patronage of the traveling public.

Inquire of local agent, or write to G. T. Nicholson, G. P. & T. A., Topeka, Kas.

PIANO LAMP FREE

GODEY'S LADY'S BOOK for December or January ...

ANNA H. LIGHTNER,

ENTITLED

Under the Chastening;

OR

The Pride of the Whittington's.

Author of "..." "Ora..." "A Double Tie," etc.

$2 A YEAR ALWAYS IN ADVANCE

Beautiful Premiums for Clubs.

TERMS TO CLUBS.

Every Lady Her Own Dressmaker

Address, "GODEY'S LADY'S BOOK," Philadelphia, Pa.

In Club with this paper, GODEY'S and the ...

... per year.

... office of this paper.

TUTT'S PILLS FOR TORPID LIVER.

A torpid liver deranges the whole system, and produces

Sick Headache,

Dyspepsia, Costiveness, Rheumatism, Sallow Skin and Piles.

There is no better remedy for these common diseases than Tutt's Liver Pills, as a trial will prove. Price, 25c.

Sold Everywhere.

USE FERRY'S SEEDS

THE BEST.

SEED ANNUAL FREE

A POPULAR FAMILY.

DEMOREST'S

— AND THE —

LINCOLN COUNTY LEADER

FREE. OUR NEW $85 Solid Gold Watch

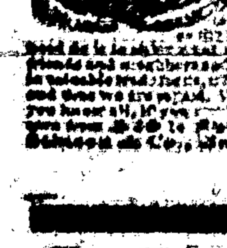

Address, STINSON & Co., Box 812, Portland, Maine.

I CURE FITS!

When I say Cure I do not mean merely to stop them for a time, and then have them return again. I MEAN A RADICAL CURE. I have made the disease of

FITS, EPILEPSY or FALLING SICKNESS,

A life-long study. I WARRANT my remedy to Cure the worst cases. Because others have failed is no reason for not now receiving a cure. Send at once for a treatise and a FREE BOTTLE of my INFALLIBLE REMEDY. Give Express and Post Office. It costs you nothing for a trial, and it will cure you. Address

H. G. ROOT, M.C., 183 Pearl St., New York.

Ludlow's LIBRARY

RATS.

THE BELL ODOMETER!

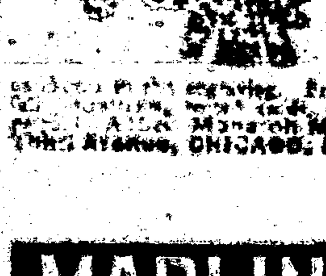

MARLIN RIFLES EVERYWHERE

THE M. F. A. C.

LANDS—MINES

ANSWER TO INQUIRIES, $1.00

Procuring Land Patents, Filing Arguments, and Conducting Contests, ... Terms. Send for circular, to

HENRY N. COPP, Attorney at Law, WASHINGTON, D. C.

WINCHESTER REPEATING ARMS CO.

New Haven, Conn.

Send for 80 Page Illustrated Catalogue.

GUNS FOR ALL KINDS OF GAME

EVERY VARIETY OF Ammunition.

BEWARE OF Imitations.

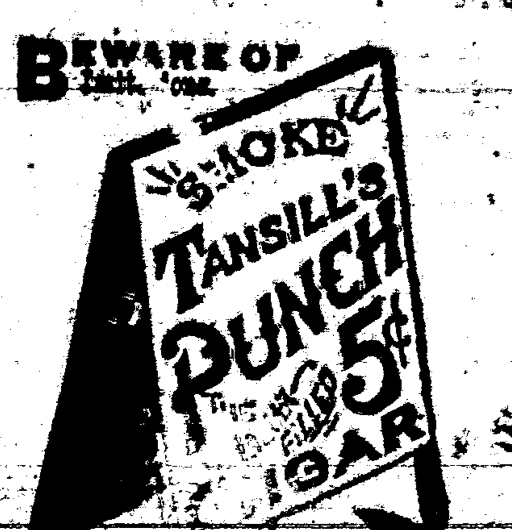

FREE TO EXAMINE.

WILLIAMS & CO., ... Halsted St., Chicago.

ST. STEPHEN'S COLLEGE

MORTGAGE SALE.

WHEREAS, Willis Hirsch and Barbara Brunswick, wife of the same, of Lincoln, and Fredericksburg, New Jersey, by their certain mortgage deed, dated the 13th day of May, A. D. 1881, and recorded in the Probate Clerk's office of Lincoln County, in Book [illegible] of its records on pages [illegible] and [illegible], conveyed to [illegible] of New Jersey, as trustee, to secure [illegible] gold, and [illegible] of New Jersey, as trustee, to secure [illegible] gold, and [illegible] of New Jersey, as trustee, to secure [illegible] gold, and

Lincoln County Leader.

Saturday, November 28, 1891.

SOCIETIES.

K. of P.—Baxter Lodge No. 9, Knights of Pythias, meet every Thursday night, at 7:30 o'clock. Visiting Knights are cordially invited to attend.
J. P. C. Langston, C. C.
Jas. R. Whiteman, K. of R. & S.

I. O. G. T.—White Oaks Lodge No. 18, meets every Saturday night, at Castle Hall, at 8 o'clock. Visiting brothers earnestly invited.
J. A. Woodland, C. T.
James R. Parker, Sec.

G. A. R.—Kearney Post No. 10, meets on the last Monday night of each month, at their Hall.
J. P. C. Langston, P. C.
J. O. Kerrstrom, Adjt.

White Oaks Congregational Church
Lord's Day Services—Morning, 11 o'c.
Evening—7:30 o'clock.
Sunday School—9:45 a. m.
Weekly Bible reading, Wednesday Eve. at 7:30 o'clock—Seats free. All are welcome.
A. A. Hurd, Pastor.

Directory of the Methodist Church
Preaching each Sunday in the month except the 2nd, at 11 a. m. and at 7 p. m. Sunday School every Sunday at 2 p. m., and Prayer Meeting every Thursday evening at 7 p. m.
W. T. Brax, Pastor in charge.
A. Potter P. E.

LOCAL ROUNDUPS

Luck sometimes makes a name
But printers ink so black and solemn.
Will give a man peculiar fame,
When put in this peculiar column.

G. A. R. Monday night.

The R. R. dance on Thursday night was a daisy.

The prevailing cry here now is for tenement houses. There is not a vacant house or cabin in the town.

Frank Hess solicits patronage in the line of watch and jewelry repairing. Call at his shop next door west of Ridgeway's.

M. A. Hensley, a miner from the Jicarillas, was in town this week full and overflowing with enthusiasm over the prospects of his camp.

Hess & Sterry have this week established a candy factory next door west of Ridgoway's store.—They make their own candy and guarantee satisfaction.

In our judgment there is nothing, or rather will be nothing but death or the sheriff to prevent a White Oaker from taking a train on next Thanksgiving Day—from the White Oaks depot we mean.

When the White Oaks post-office passed under present control the manipulators of the mail knew every patron by face and name.—It is not so now. Strange names and faces are now the order of the day.

Dr. A. G. Lane, of San Pedro dropped down upon us this week, looking the same old Santa Claus he always did. The Dr. was one of White Oaks earliest settlers.—When the boom struck San Pedro the Dr. hurried thither. Upon his arrival the boom left. Now the Dr. comes back ostensibly to do some assessment work, but it is two to one he has come back to stay.

The World Enriched.

The facilities of the present day for the production of everything that will conduce to the material welfare and comfort of mankind are almost unlimited and when Syrup of Figs was first produced the world was enriched with the only perfect laxative known, as it is the only remedy which is truly pleasing and refreshing to the taste and prompt and effectual to cleanse the system gently in the Spring time or, in fact, at any time and the better it is known the more popular it becomes.

We are in receipt of an urgent request from our old friend, Prof. Longuemare, to attend the Silver Convention at El Paso on the 15, 16 and 17th Dec. We would like to respond in person, but fear that we will be unable to visit the gate city again until the short line R. R. is completed.

The weather on Thanksgiving Day was balmy as the fairest day of May.

The Leader has for sale a piano, an organ, 2 wagons, 2 carriages, 2 carts, 3 type writers, a watch, a soda fountain, a shot gun a stove and range, 2 bycicles, one for a lady and one for a gentleman—also a first-class sewing machine. Calvin Fisk is our agent for the sale of any or all of the above—See him and secure bargains.

Old Soldiers Take Notice.

I have received a large supply of Pension blanks and will make out your applications free of charge, and forward them to Col. S. P. Hineline, of Washington, D. C., a thoroughly competent Pension Attorney who will see that your claim is properly cared for.

A. McB. Timoney,
Attorney at Law,
White Oaks, N. M.

The Gold Bar.

James Bruce, Prop.

Keeps the best brands of Imported and Domestic Liquors and Cigars.

Opposite Southwestern Hotel.

WHITE OAKS, N. M.

MRS. NELLIE WILSON,
Milliner
and
Dressmaker

The subscriber has established herself in the business designated above, in one of the new Bonnell buildings, on White Oaks Avenue, where she solicits custom and guarantees satisfaction as to
WORK AND PRICES.
Respectfully Yours,
NELLIE WILSON.

NOTICE

ALL Orders for wagon hauling of any description will be promptly filled at reasonable rates by the undersigned. Orders may be left at Ridgeway's store or at my residence. Water, in any quantity will be delivered at any place.
WM. M. LANE.
April 25, 1891.

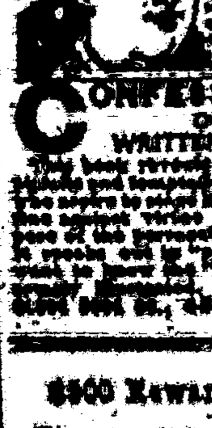

MATRIMONIAL!

CONFESSIONS OF AN ACTRESS
WRITTEN BY HERSELF.

$300 Reward for Ore Thieves.

The common experience of this camp shows that much is lost by the mine operators by the stealing of gold in specimens, if not in amalgam and bullion.—Therefore, the "Old Abe" Company offers a standing reward of Three Hundred Dollars for the arrest and conviction, or for information leading to the arrest and conviction of any person guilty of stealing any of the property of the Old Abe Co., even the smallest specimen of ore.—The rule of this company is to mill all specimens. Therefore none of the ore from this mine can be honestly held as specimens. And as the receiver, with guilty knowledge, is as guilty as he is the thief, this offer applies to the holder of Old Abe specimens.

Old Abe Co.
J. Y. Hewitt.
Wm. Watson.
A. B. Fitzgerald.

MRS. ELLA G. TIMONEY.

White Oaks Book Store, P. O. Building

Takes pleasure in announcing to the people of White Oaks and Lincoln County that I am in receipt of a large consignment of School Books from the American Book Co. Parents and Secretaries of School Districts will have their orders very promptly filled at prices fixed by the Territorial School Board.

I also have in stock a fine selection of the newest and choicest editions of Book Novels, Sea Side Libraries, Globe Library. All the prominent Magazines.

Also—Choice and Select Cigars, Foreign and Domestic Toilet Soaps and Perfumeries, Combs, Hair Brushes, Playing Cards by the pack or gross, Albums, Calendar and Alarm Clocks, Slates, Slate Pencils, and a host of Notions too numerous to mention.

Wall Paper a Specialty.

Please give me a call

Joseph Capasuano,

Made to Order.

All kinds of repairing done. Bottom prices and good work guaranteed.
Gentlemen desiring clothes cleaned or repaired should leave orders at the shop and [illegible] well.

PORTABLE SODA FOUNTAINS

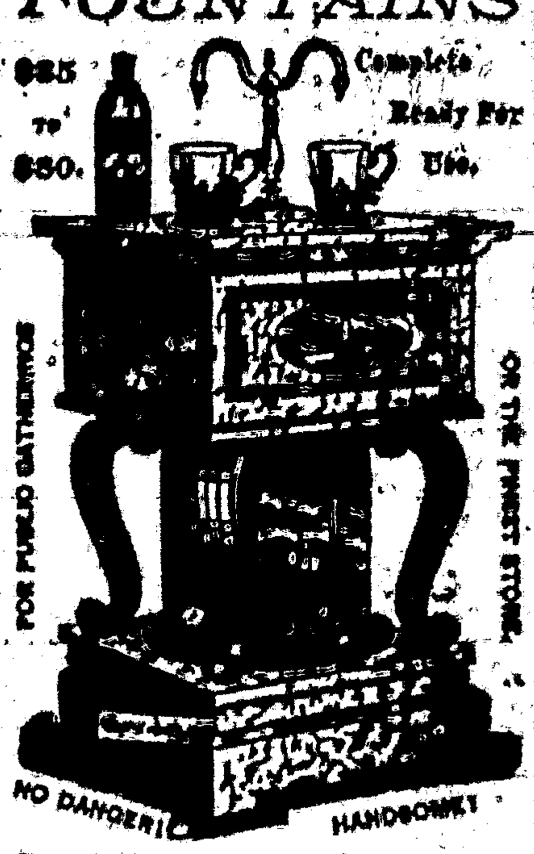

Over 25 Years in Use all Over the World.

No generators or extras. Operated by a child. Will stand by any $4000 Gas Fountain and sell five glasses to its one.

CHAPMAN & CO.,
MADISON, INDIANA.

Adjustable Extension Stand.

In the Worst Forms.

Eureka, Ind. Co., Wis., Dec. Rev. J. C. Bergen vouches for the following: ...

St. Francis, Wis., Oct. 24, 1890.

A member of my congregation used Pastor Koenig's Nerve Tonic with good results. The patient was so nervous that he could not find sleep for weeks. He suffered from the most intense anxiety, which bordered on insanity. I gave the person some of Koenig's Nerve Tonic and he continued to use it. The appetite returned gradually, the anxiety disappeared, the headache left, and to-day the sufferer, who had almost despaired, is enjoying excellent health.
Bath, Berhamp, Pastor.

PILES "ANAKESIS" gives instant relief and is an infallible Cure for Piles. Price $1. By Druggists or mail. Samples Free. Address "ANAKESIS," Box 2416 New York City.

Mrs. Ella G. Timoney,

POST-OFFICE BUILDING.

WHITE OAKS, N.M.

—Dealer in—
Fine Stationary,
Books,
Fancy Notions,
Pipes,
Cigar Holders,
Canes, &c., &c., &c.

Good Cigars from a nickle apiece up to two for a quarter.

By ordering through me I can secure you a first-class Watch, a Clock, or any article of Jewelry, at Eastern prices.

Subscriptions taken for any Book, Magazine or Newspaper published in the U. S. or British Dominions.

STANDARD FOR A CENTURY

TWIN BROTHERS
DRY HOP
YEAST
5 CT
THE QUICK RISER
FOR LIGHT BREAD
WATERLOO YEAST CO DETROIT MICH

John A. Brown. Ed. Uebrick.

Brown & Uebrick,

Staple & Fancy Grocers, White Oaks, N. M.

White Oaks Lumber and Building Co.

Successors to Ed. R. Bonnell—Dealers in

Chicago and Native Lumber, Doors, Sash, Blinds, Mouldings, & Finishing Lumber,

Contractors and Builders.

Estimates Furnished on Application.

CALL AT THE

LITTLE CASSINO,

FOR

Fine Imported and Native

Wines, Liquors & Cigars.

GUS. SCHINZING, PROP.

This space is reserved for
GOODMAN, ZIEGLER & Co.,
in which to advertise their Fall and Winter stock of
DRY GOODS, HATS, CAPS, BOOTS & SHOES, DRESS GOODS
CARPETS, CLOTHING, &c.

Southwestern Hotel.

WHITE OAKS AVENUE & PLACER ST.

Jno. A. Brothers. Proprietor.

Comfortable rooms, good beds, and the table supplied with the best the market affords.

LOVELL DIAMOND CYCLES.

No. 1, Solid Tires, $85.00
No. 2, Cushion Tires, $85.00
No. 3, Ladies' Solid Tires, $85.00
STRICTLY HIGH GRADE.
No. 3 C, Ladies' Cushion Tires, $85.00
No. 4, Convertible Solid Tires, $85.00
No. 4 C, Cushion Tires, $85.00

OUR Cushion Tires are Warranted
ALL PARTS Interchangeable.
No better machine made at any price.
Bicycle Catalogue Free.
$85.00 $85.00
JOHN P. LOVELL ARMS CO.,
MANUFACTURERS, BOSTON, MASS.
Send six cents in stamps for our 100 page Illustrated Catalogue of Guns, Rifles, Revolvers, Sporting Goods of all kinds, etc.

THE YOUTH'S COMPANION

The Full Prospectus of Notable Features for 1892 and Specimen Copies will be sent Free.

Brilliant Contributors.

Articles have been written expressly for the coming volume by a host of eminent men and women, among whom are
The Right Hon. W. E. Gladstone. — Count Ferdinand de Lesseps. — Andrew Carnegie. — Cyrus W. Field.
The Marquis of Lorne. — Justin McCarthy, M.P. — Sir Lyon Playfair. — Frank R. Stockton.
Henry Clews. — Vasili Verestchagin. — W. Clark Russell. — The Earl of Meath. — Dr. Lyman Abbott.
Camille Urso. — Mrs. Henry M. Stanley, and One Hundred Others.

The Volume for 1892 will Contain

Nine Illustrated Serial Stories. 100 Stories of Adventure. The Best Short Stories.
Articles of Practical Advice. Sketches of Travel. Hints on Self-Education.
Glimpses of Royalty. Popular Science Articles. Household Articles.
Railway Life and Adventure. Charming Children's Page. Natural History Papers.

700 Large Pages. Five Double Holiday Numbers. Illustrated Weekly Supplements. Nearly 1000 Illustrations.

"A Yard of Roses."

FREE TO JAN. 1, 1892.

To New Subscribers who will cut out and send us this slip with name and address and $1.75 we will send The Companion Free to Jan. 1, 1892, and for a Full Year from that Date. This offer includes the THANKSGIVING, CHRISTMAS and NEW YEAR'S Double Holiday Numbers. We will also send a copy of a beautiful painting, entitled "A YARD OF ROSES." Its production has cost TWENTY THOUSAND DOLLARS. Send Check, Post-office Order, or Registered Letter at our risk. Address
THE YOUTH'S COMPANION, Boston, Mass.

This Slip and $1.75.

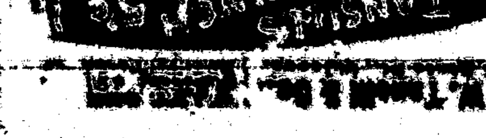

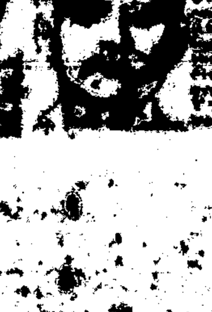
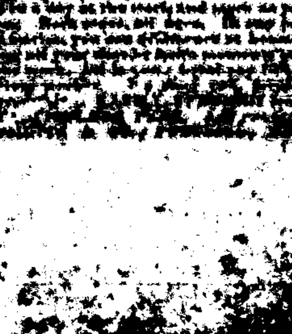
MEMORY