Lincoln County Leader.

Devoted to the Best Interests of Lincoln County and the Development of Its Resources.

VOLUME 10. WHITE OAKS, LINCOLN COUNTY, N. M., SATURDAY, DEC. 26, 1891. NUMBER 15

PROFESSIONAL CARDS.

THIS PAPER may be found on file at Geo. P. Rowell & Co's Newspaper Advertising Bureau (10 Spruce St.), where advertising contracts may be made for it IN NEW YORK.

ADVERTISERS or others, who wish to examine this paper, or obtain estimates on advertising space when in Chicago, will find it on file at 45 to 49 Randolph St., the Advertising Agency of LORD & THOMAS.

John Y. Hewitt.
ATTORNEY AT LAW.
WHITE OAKS.......LINCOLN COUNTY
NEW MEXICO

GEO. B. BARBER,
—ATTORNEY AT LAW—
Lincoln.......................N. M.
Will practice in all the Courts of the Territory and in the U. S. Land Offices.

E. McB. TIMONEY.
Late Register U. S. Land Office, Boise City, Idaho.)
ATTORNEY AT LAW.
Office—White Oaks Avenue,
White Oaks.....................N. M.

D. J. M. A. JEWETT,
ATTORNEY AT LAW.
[illegible]

WILLIAM S. RYAN,

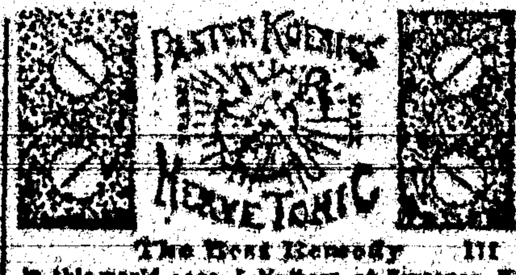

The Best Remedy in this world, says J. Keller, of Syracuse, N. Y., is Pastor Koenig's Nerve Tonic, because my son, who was partially paralyzed three years ago and attacked by fits, has not had any symptoms of them since he took one bottle of the remedy. I most heartily thank for it.

Prejudiced, Yet Convinced.
So. Norwalk, Conn., May, 1890.
Although I took Pastor Koenig's Nerve Tonic with a certain prejudice, it has done me so much good that I must thank him for it, because now I can sleep again. Since the terrible catastrophe of the Johnstown flood, where I lost five members of my family, terrible notions occupied my mind, so that I was almost quite despondent, but now I could to myself again, and attribute this to the good effect of the Tonic. Nov 1st. B. COOK, Pastor.

FREE — A Valuable Book on Nervous Diseases sent free to any address, and poor patients can also obtain this medicine free of charge.
This remedy has been prepared by the Reverend Pastor Koenig, of Fort Wayne, Ind., since 1876, and is now prepared under his direction by the
KOENIG MED. CO., Chicago, Ill.
Sold by Druggists at $1 per Bottle. 6 for $5. Large Size, $1.75. 6 Bottles for $9.

SHILOH'S CONSUMPTION CURE.

The success of this Great Cough Cure is without a parallel in the history of medicine. All druggists are authorized to sell it on a positive guarantee, a test that no other cure can successfully stand. That it may become known, the Proprietors, at an enormous expense, are placing a Sample Bottle Free into every home in the United States and Canada. [illegible] Throat, or Bronchitis [illegible] If your [illegible] Cough, use [illegible] If you dread [illegible] use it. [illegible] SHILOH'S CURE. [illegible] Lungs. [illegible] Porous [illegible] by all Druggists.

[illegible] TIMONEY,

[illegible] BUILDING

[illegible] N. M.

[illegible] Holders, [illegible] &c., &c., &c. [illegible] years from a nickle [illegible] for a quarter. [illegible] through me I can [illegible] first-class WATCH, a [illegible] article of JEWELRY, [illegible] taken for any [illegible] or NEWSPAPER [illegible] U. S. or British

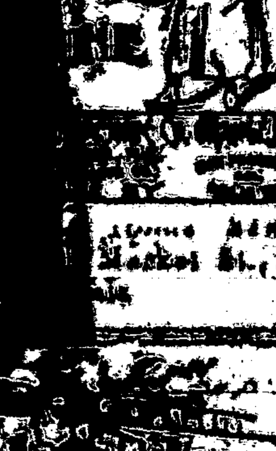

[illegible] Market St., San [illegible]

Good Table—Clean Beds—Moder[ate] [illegible]
Subscribe for LINCOLN COUNTY [LEADER.]

Lincoln County Leader.

PUBLISHED EVERY SATURDAY, $2 PER YEAR.

Saturday, December 26, 1891.

W. M. WATSON, EDITOR & PROPRIETOR

Entered at the Post Office at White Oaks, N. M., as second class matter.

THE CHICAGO WEEKLY NEWS and LINCOLN CO. LEADER, 1 year $2.75.

NEW YEARS—A. D. 1892.

Last week we dilated at some length on Christmas. The date of our next paper will be January 2, 1892. We think it meet to doff our hat both to departing and incoming guests.

Another year is about being numbered with and added to the irrevocable past and we are reminded that our allotted time for accumulating earthly treasure, of gaining political distinction, training the intellect, cultivating genius, displaying eloquence, or other pursuits or purposes of life generally, will soon expire with us, and be transferred with a new lease to those who will come after us and take our places.

The evidences of the flight of time are so numerous and striking that the lessons they are designed to teach should not be lost upon us. As the leaves of flowers fall one by one, so do the members of communities, some when just putting on the garb of beauty, others when in the meridian of their glory, and still others live until the cold breath of fall and winter withers and destroys them. In the spring-time, the streams and rivulets go bounding with life and issue melody as they glide along their beds to their destined course. But soon the bed ways are dry, and drop by drop the waters percolate or evaporate. True, the roses again blossom, and the streams and rivulets again gush with renewed life, but such revivals only indicate a new generation.

We again stand upon the threshhold of another year. Soon the sun will cast it's rays upon an expiring year—1891 will meet 1892 and then pass into eternity leaving us to reflect that time is but the precursor of hidden life beyond this vale, the time given to prepare for ages, the shadow of a never ending future, the light which kindles an eternal flame, the season for gaining favor with the Creator, for exercising the holy influences of faith, benevolence and love.

How many of us will be privileged to see 1893 supercede 1892? Perhaps all of us—mayhaps several of our readers together with the author of this screed will be denied the privilege. Ergo, we should so live as to be enabled to glide from life as noiselessly and fearlessly as the years, nor fear the terrors of that sleep which knoweth no waking, but is so apt to fall upon the eyelids and pulse at anytime.

[illegible] a tenet [illegible] philosophy [illegible] that all men shall die [illegible] living [illegible]

unclouded sun inspires within the human breast a sense of cheerfulness which radiates all surroundings, so a sunny temperment in man and woman becomes contagious and renders life more worth the living. Then when death does claim us our kindred and friends will not be haunted by the remembrance of our vinegar visage and fretful disposition. No, the motto of every mortal should be—"Dum Vivimus Vivamus," which, translated from dead Latin into live English signifies, "While we live let us live."

Every paid up subscriber to the LEADER should be happy, and we believe is, and in conclusion we wish each and all of them—

A HAPPY NEW YEAR.

CONSUMPTION CURED.
An old physician, retired from practice, having had placed in his hands by an East India missionary the formula of a simple vegetable remedy for the speedy and permanent cure of Consumption, Bronchitis, Catarrh, Asthma, and all throat and Lung Affections, also a positive and radical cure for Nervous Debility and all Nervous Complaints, after having tested its wonderful curative powers in thousands of cases, has felt it his duty to make it known to his suffering fellows. Actuated by this motive and a desire to relieve human suffering, I will send free of charge, to all who desire it, this recipe, in German, French or English, with full directions for preparing and using. Sent by mail by addressing with stamp, naming this paper, W. A. Noyes, 820 Powers' Block, Rochester, N. Y.

THE passing away of the whale is beginning to attract attention just as the extinction of the buffalo called out a great deal of regret from the scientists and the common people partial to buffalo robes a few years ago. The big whales that formerly disported themselves in the northern waters in immense schools are becoming so scarce that the industry is practically ruined in spite of a steady increase in the price of the product. The whalers are now turning their attention to the Anti-Arctic ocean where the big whales are thought to be still numerous. It requires two months to reach the proposed fishing grounds, but as both summer and winter can be utilized for the work there may be money in harpooning in those waters despite the distance. If it is impossible to supply the market from that direction it will be found necessary to reconstruct woman's clothing on a basis that requires no whalebone.

Something for the New Year.
The world renowned success of Hostetter's Stomach Bitters, and their continued popularity for over a third of a century as a stomachic, is scarcely more wonderful than the welcome that greets the annual appearance of Hostetter's Almanac. This valuable medical treatise is published by The Hostetter Company, Pittsburg, Pa., under their own immediate supervision, employing 60 hands in that department. They are running about 11 months in the year on this work, and the issue of same for 1892 will be more than ten millions, printed in the English, German, French, Welsh, Norwegian, Swedish, Holland, Bohemian and Spanish languages. Refer to a copy of it for valuable and interesting reading concerning health, and numerous testimonials as to the efficacy of Hostetter's Stomach Bitters, amusement, varied information, astronomical calculations and chronological items, etc., which can be depended on for correctness. The Almanac for 1892 can be obtained free of cost, from druggists and general country dealers in all parts of the country.

WE are indebted to Maj. W. H. H. Llewellyn, Secretary, for a pamphlet containing the laws, rules and regulations of the World's Columbian Exposition, department of New Mexico. It contains the Act of Congress creating the Territorial Board of Managers for New Mexico, the rules and regulations for the government of the Board, classification of exhibits and names and addresses of officers and members of the Territorial Board. Persons desirous of requiring a copy can do so by addressing the Maj. at Las Cruces.

ADVICE TO MOTHERS.
MRS. WINSLOW'S SOOTHING SYRUP, for children teething, is the prescription of one of the best female nurses and physicians in the United States, and has been used for fifty years with never failing success by millions of mothers for their children. [illegible]

DR. PRICE'S Cream Baking Powder.
Used in Millions of Homes—40 Years the Standard.

Distinguished Dead.

With the passing of 1891 there have gone over to the silent majority many of the eminent or conspicuous ones of the earth.—The list includes Bancroft, Lossing and Kinglake, the historians; Parnell, Balmaceda, Boulanger, ex President Grevy, ex Vice President Hamlin, Sir John McDonald, Secretary Windom, William Henry Smith, Gov. Hovey, of Indiana, ex-Governor Stafford, of Arizona, in politics; Lowell and Winchell, in general literature; Lawrence Barrett, Marie Wilt, Emma Abbott and W. J. Florence on the stage; Sherman, Von Moltke, Joseph E. Johnston, soldiers; Geo. Jones, the editor; and Kalakaua, Karl I. of Wurtemberg, Prince Jerome Napoleon, and the Ameer of Afghanistan, kings.

THERE is a rancher in Wyoming who is very anxious for a wife.—In his advertisement he says that he is not particular about her looks, her age or her fortune, and she need not be a good cook as he is something of an artist in that himself. Then what in thunder does he want a wife for?

The Daily Tribune, published at Jackson, Tenn., recently published the following remarkable paragraph:

"Rev. J. H. Felts, pastor of the West Mission Church, delivered his farewell sermon this conference year, Sunday. This is the first year Rev. Mr. Felts has had charge of West Jackson Church, and by untiring zeal and social qualities he has made many *women* friends among his congregation who will be glad to see him return."

Doubtless "warm" was written instead of "women," but it is not two to one that the mistake was not a bull's eye shot.

It has been figured out that the Prince of Wales has cost the people of Great Britain $30,000,000 since he attained his majority.—Wales is about an average as Princes go, but he does not give promise of ever being worth what he cost.

THE Kansas City Star deprecates the attempt made to discredit football because a promising student at Lawrence died from the effects of a game the other day, and recalls the fact that only a week ago a woman in Illinois died from heart failure caused by excitement at a gospel meeting.—As a matter of course that ends the debate.

The lumberman will split with his best friends.

It is not the coming man but the going man who gets there.

It is noticeable that the man who owes money does not enjoy a paying business.

A good story is told by the Mt. Sterling Sentinel-Democrat on Col. Richard Hanson, of Bourbon county, Ky., Master Commissioner of the Bourbon Circuit Court, illustrating his extreme absentmindedness:

"Many years ago Hanson lived a next door neighbor, to the late William Alexander, a prominent lawyer of Paris, whose wife was a niece of Jefferson Davis. Mr. Hanson seldom raises his head or looks to the right or to the left in the walks of life—in fact, he usually keeps in the middle of the road, and his chew of tobacco (if he uses it) in the middle of his mouth. Going to his dinner one day he turned into his neighbor Alexander's gate, thinking it was his own, and in his straightforward unassuming way walked to the dining-room, ate his dinner, not realizing that he was not in his own dinning room, nor looking at the lady before him. When he had finished he put on his hat and left with the remark; 'Eva, you had a d—d poor dinner today.'"

THE work of tunneling 5 miles through the main range of the Rocky Mountains for railway and wholesale gold and silver mining purposes, goes on day and night, and this without state or government aid. More than 6,000 feet of the distance is already driven, and 25 veins of gold and silver ore already crossed. The Denver Apex & Western Railroad to connect Denver with Salt Lake City at saving of 250 miles of distance by using this tunnel, has agreed for its use for twenty years, and to pay one dollar for each passenger and fifty cents per ton for each ton of freight taken through it. The large illustrated 22-page pamphlet sent to all who send two cents therefor to Mark M. Pomeroy, General Manager, Rooms 40 Pulitzer Building, New York City, is wonderfully interesting instructive and suggestive reading matter, telling as it does what men are now doing day and night, where they are working more than 2,000 feet perpendicularly below the surface of Mount Kelso.—Nearly 5,000 men, women and children are now financially interested as owners of the Atlantic-Pacific Railway Tunnel and all the properties of the Company.

"My wife's a Democrat," he said, "and I'm a Republican, and now we've got a third party at our house."

"Indeed!"

"Yes, a boy born last night."

"What is he—Republican or Democrat?"

"I guess he's a mugwump, for he doesn't seem to know much."

The motto of business men is "push." It is also that of business men's doors.

[RE]PRODUCTION
[FOLLOW]ING DOCUMENT
IMPROVED
[illegible]TION
ORIGINAL
Microfilm

Lincoln County Leader.

Saturday, December 19, 1891.

SOCIETIES.

K. of P.—Baxter Lodge No. 9, Knights of Pythias, meet every Thursday night, at 7:30 o'clock. Visiting Knights are cordially invited to attend.
J. P. C. LANGSTON, C. C.
JOS. E. WHITEMAN, K. of R. & S.

I. O. G. T.—White Oaks Lodge No. 46, meets every Saturday night, at Castle Hall, at 8 o'clock. Visiting brothers earnestly invited.
J. A. WOODLAND, C. T.
JAMES H. PARKER, Sec.

G. A. R.—Kearney Post, No. 10, meets on the last Monday night of each month, at their Hall.
J. P. C. LANGSTON, P. C.
J. O. ..., Adjt.

WHITE OAKS CONGREGATIONAL CHURCH
Lord's-Day Services—Morning, 11 o'c. Evening—7:30 o'clock.
Sunday School—9:30 a. m.
Weekly Bible reading, Wednesday Eve. at 7:30 o'clock—Seats free. All are welcome.
A. A. HEAD, Pastor.

DIRECTORY OF THE METHODIST CHURCH
Preaching each Sunday in the month except the 2nd, at 11 a. m. and at 7 p. m. Sunday School every Sunday at 9 a. m., and Prayer Meeting every Thursday evening at 7 p. m.
W. T. ..., Pastor in charge.
A. ... POTTER P. E.

LOCAL ROUNDUPS

Just sometimes make a name
But printers sick at ... and ...
Will give a ... peculiar fame,
When ... in this peculiar column.

MERRY Christmas.

THE wife of Jas. Bruce is quite ill.

CHRISTMAS is coming. 'Twill be here next Friday.

WE were three days this week without an eastern mail.

Ross, of the Eagle, and his little family, arrived in town this week.

IN 1892 Christmas will fall on Sunday and the Fourth of July on Monday.

COL. G. W. Prichard, of Las Vegas is in town on a business visit of a week or ten days. The Col has large mining interests on Baxter Mountain.

NEXT Friday being Christmas, and Friday being our usual press day, we will next week issue but a half sheet, and put that to press on Thursday so that our force will be loose to observe the Day.

THE wind blew great guns here on Friday and Saturday of last week. But our people had a summer picnic compared with those of Albuquerque, some of whom had their buildings razeed, others their dwellings dismantled, fences extirpated, porches reduced to kindling wood and every denizen frightened almost to death.

THE prettiest doll we ever saw is that on exhibition at the post office to be awarded the most popular child in White Oaks and ... [illegible] ... Christmas Eve ... open ... tickets at ... P. ... every d... [illegible]

[illegible] ... that will ... and ... first product ... matched with the ... known, and it is ... truly pleasing and ... to the taste and prompt ... to cleanse the system gently ... using them on, in fact, at any time, and the better it is known the more ... it becomes.

LAST Tuesday morning the wife of Geo. Fitzpatrick presented her liege lord with a brand new screaming, bouncing boy, and all belt White Oaks is chock full of babies George struts around as though he was the only father in town. It is the wish of the LEADER that the little-glomon may ever live and prove to his parents a real spray of pleasure.

Something for the New Year.
The world renowned success of Hostetter's Stomach Bitters, and their continued popularity for over a third of a century as a stomachic, is scarcely more wonderful than the welcome that greets the annual appearance of Hostetter's Almanac. This valuable medical treatise is published by The Hostetter Company, Pittsburg, Pa., under their own immediate supervision, employing 60 hands in that department. They are running about 11 months in the year on this work, and the issue of same for 1892 will be more than ten millions, printed in the English, German, French, Welsh, Norwegian, Swedish, Holland, Bohemian and Spanish languages. Refer to a copy of it for valuable and interesting reading concerning health, and numerous testimonials as to the efficacy of Hostetter's Stomach Bitters, amusement, varied information, astronomical calculations and chronological items, etc., which can be depended on for correctness. The Almanac for 1892 can be obtained free of cost, from druggists and general country dealers in all parts of the country.

NEXT Sunday morning at 11 o'clock, the Congregational pastor will preach a short Christmas sermon to the Sunday School. The subject of the evening sermon will be "The Star in the East." All are invited to attend these services.

* * *

ON Christmas Eve the Congregational Sunday School will have a Christmas Tree from which gifts will be distributed for the encouragement of the children. The distribution of gifts will be preceded by brief, appropriate exercises of singing and recitations.

WE wish everybody indebted to the LEADER on any account, subscription, advertising or job work would make it a point to square accounts between now and the new year. Dear delinquent reader, don't forget us.

AUTOMATIC SEWING MACHINES!
Prices reduced. Every family now can have the best Automatic Sewing Machine in the market at reduced price. For particulars send for our new Illustrated Circular with samples of stitching. Our Illustrated Circular shows every part of the Machine perfectly, and is worth sending for even if you have a Machine. Kruse & Murphy Mfg. Co., 456 and 457 West 26th Sts., N. Y. City.

THE LEADER has for sale a piano, an organ, 2 wagons, 2 carriages, 2 carts, 3 type writers, a watch, a soda fountain, a shot gun, a stove and range, 2 bycicles, one for a lady and one for a gentleman; —also a first class sewing machine. Calvin Fisk is our agent for the sale of any or all of the above —see him and secure bargains.

Old Soldiers Take Notice.
I have received a large supply of Pension blanks and will make out your applications FREE OF CHARGE, and forward them to Col. S. P. Hineline, of Washington, D. C., a thoroughly competent Pension Attorney who will see that your claim is properly cared for.
E. McB. TIMONEY,
Attorney at Law,
White Oaks, N. M.

Mrs. M. L. Buckner,
—DEALER IN—
FRUIT,
NUTS,
CANDIES,
NOTIONS, &c.
Corner White Oaks Avenue and Pine Street. She solicits patronage and will exert herself to please.

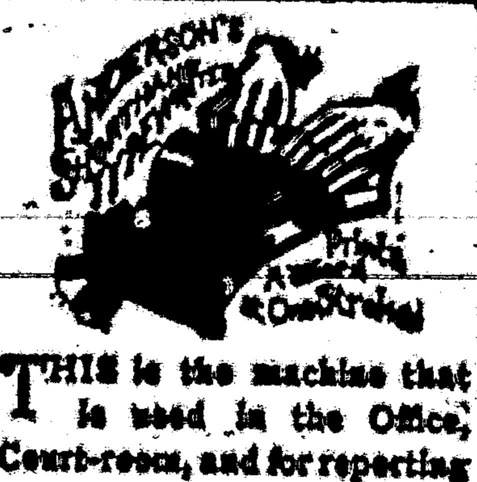

THIS is the machine that is used in the Office, Court-room, and for reporting lectures and sermons.

While its speed is greater than any other known method, it is so simple that any intelligent person can gain a speed of 100 or more words per minute, in five or six weeks, without the aid of an instructor. Circulars and testimonials sent to all who mention this paper.

E. T. PIERCE, FAYETTE, OHIO,
Sole Agent for U. S. and Canada.

ALL Orders for ... of ... description will ... at reasonable rates by the undersigned. Orders may be left at Ridgeway's store or at my residence. Water, in any quantity will be delivered at any place.
WM. M. LANE.
April 1st, 1891.

E. W. Tassell & Co., ...

MRS. ELLA G. TIMONEY.

White Oaks Book Store, P. O. Building

Takes pleasure in announcing to the people of White Oaks and Lincoln County that I am in receipt of a large consignment of School Books from the American Book Co. Parents and Secretaries of School Districts will have their orders very promptly filled at prices fixed by the Territorial School Board.

I also have in stock a fine selection of the newest and choicest editions of Books, Novels, Sea Side Libraries, Globe Library. All the prominent Magazines.

Also—Choice and Select Cigars, Foreign and Domestic Toilet Soaps and Perfumeries, Combs, Hair Brushes, Playing Cards by the pack or gross, Albums, Calendar and Alarm Clocks, Slates, Slate Pencils, and a host of Notions too numerous to mention.

Wall Paper a Specialty.

Please give me a call

Joseph Capauano,

Made to Order.

All kinds of repairing done. Bottom prices and good work guaranteed.
Gentlemen desiring clothes cleaned or repaired should leave orders at the shop and Mrs. C. will ... the work ....

The Gold Bar.

James Bruce, Prop.

Keeps the best brands of Imported and Domestic Liquors and Cigars.

Opposite Southwestern Hotel.

WHITE OAKS, N. M.

MRS. NELLIE WILSON,
Milliner
AND
Dressmaker

The subscriber has established herself in the business designated above, in one of the new ... buildings, on White Oaks Avenue, where she solicits custom and guarantees satisfaction as to
WORK AND PRICE.
Respectfully Yours,
NELLIE WILSON.

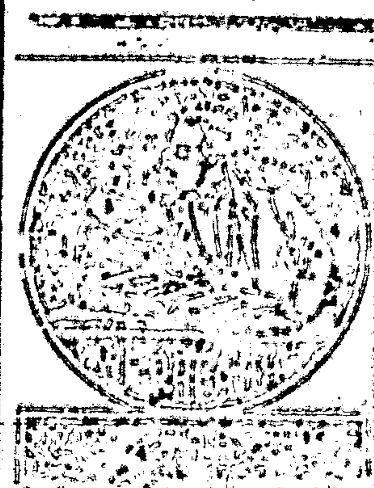

STANDARD FOR A CENTURY

TWIN BROTHERS
DRY HOP
YEAST
5 CT
THE
QUICK
RISER
FOR
LIGHT BREAD

WATERLOO YEAST CO DETROIT MICH.

GOLD ...

Adjustable Extension Stand.

... Book Stand, Music Stand, Atlas Stand, Album Stand, ... Stand, Flower Stand, ... Dictionary and ... Stand ... Price, $5. ... & Co., ... Washington St., Boston, Mass.

Scientific American Agency for
PATENTS
CAVEATS, TRADE MARKS, DESIGN PATENTS, COPYRIGHTS, etc.
For information and free Handbook write to MUNN & CO., 361 BROADWAY, NEW YORK.
Oldest bureau for securing patents in America. Every patent taken out by us is brought before the public by a notice given free of charge in the
Scientific American
Largest circulation of any scientific paper in the world. Splendidly illustrated. No intelligent man should be without it. Weekly, $3.00 a year; $1.50 six months. Address MUNN & CO., PUBLISHERS, 361 Broadway, New York.

PORTABLE SODA
FOUNTAINS
$35 to $60. Complete Ready For Use.

FOR PUBLIC GATHERINGS — ON THE FRONT STOOP — NO DANGER! — HANDSOME!

Over 25 Years In Use all Over the World.

No generators or extras. Operated by a child. Will stand by any $4000 Gas Fountain and sell five glasses to its one.

CHAPMAN & CO.,
MADISON, ... INDIANA.

... FOR OLD ABE ...

The common experience of this camp shows that much is lost by the mine jewels ... by the stealing of gold in specimens, ... amalgam and bullion— Therefore, the "Old Abe" Company offers a standing reward of Five Hundred Dollars for the arrest and conviction of ... any ... party guilty of stealing any of the property of the Old Abe ... even the smallest specimen of ore— The rule ... this company is to mill all specimens. ... none of the ore from this mine can be honestly held as specimens. Any ... receiver, with guilty knowledge, ... the holder of Old Abe specimens.
Old Abe Co.
J. Y. HEWITT.
WM. WATSON.
H. B. FERGUSON.

PILES ...

John A. Brown, Ed. Uebrick.

Brown & Uebrick,

Staple & Fancy Grocers, White Oaks, N. M.

White Oaks Lumber & Building Co

Successors to Ed. E. Bonnell—Dealers in
Chicago and Native Lumber, Doors, Sash, Blinds, Mouldings, & Finishing Lumber.

Contractors and Builders.
Estimates Furnished on Application.

CALL AT THE
LITTLE CASSINO,
—FOR—
Fine Imported and Native
Wines, Liquors and Cigars.
GUS. SCHINZING, PROP.

Southwestern Hotel.

WHITE OAKS AVENUE & PLACER ST.

Jno. A. Brothers, Proprietor.

Comfortable rooms, good beds, and the table supplied with the best the market affords.

LOVELL DIAMOND CYCLES.

No. 1, Solid Tires, $85.00 — STRICTLY HIGH GRADE. — No. 3 B, Ladies' Cushion Tires, $95.00
No. 2, Cushion Tires, $95.00 — No. 4, Convertible Solid Tires, $85.00
No. 3, Ladies' Solid Tires, $85.00 — No. 4, C, Cushion Tires, $95.00
OUR Cushion Tires ARE Warranted. ALL PARTS Interchangeable.
No better machine made at any price.

Bicycle Catalogue Free.
$85.00 $85.00
JOHN P. LOVELL ARMS CO.,
MANUFACTURERS, BOSTON, MASS.
Send six cents in stamps for our 100 page Illustrated Catalogue of Guns, Rifles, Revolvers, Sporting Goods of all kinds, etc.

The St. Louis
WEEKLY
Globe-Democrat.

The Best Newspaper of the Age.

Consists of 10 pages. Pays more for news than any other other paper in the United States, being replete with matter of interest to all classes—the agricultural, the mercantile and the professional. Advocates the principles of the Republican party and publishes in full the speeches of its leaders.

As the coming Presidential Campaign promises to be the hottest ever contested, every Republican should become a subscriber and keep himself thoroughly informed of what is occurring in the political world.

Price, $1.00 Per Year.

Remit through Postmasters and Newsdealers or address the

Globe Printing Co.,
ST. LOUIS, MO.

SAMPLE COPIES MAILED FREE.

Lincoln County Leader.

Devoted to the Best Interests of Lincoln County and the Development of Its Resources.

VOLUME 10. WHITE OAKS, LINCOLN COUNTY, N. M., SATURDAY, DEC. 26, 1891. NUMBER 15

PROFESSIONAL CARDS.

THIS PAPER may be found on file at Geo. P. Rowell & Co's Newspaper Advertising Bureau (10 Spruce St.), where advertising contracts may be made for it IN NEW YORK.

ADVERTISERS or others who wish to examine this paper, or obtain estimates on advertising space when in Chicago, will find it on file at 45 to 49 Randolph St., the Advertising Agency of LORD & THOMAS.

John Y. Hewitt.
ATTORNEY AT LAW.
WHITE OAKS.......LINCOLN COUNTY
New Mexico

GEO. B. BARBER,
—ATTORNEY AT LAW—
Lincoln.......................N. M.
Will practice in all the Courts of the Territory and in the U. S. Land Offices.

E. McB. TIMONEY,
Late Register U. S. Land Office, Boise City, Idaho.)
ATTORNEY AT LAW.
Office—White Oaks Avenue,
White Oaks..............N. M.

D. J. M. A. JEWETT,
ATTORNEY-AT LAW.
[illegible]

WILLIAM S. RYAN,
COUNSELOR AT LAW,
Lincoln.............New Mexico.

Ed. R. Bonnell.
REAL ESTATE,
MINING BROKER,
NOTARY PUBLIC.
WHITE OAKS...........N. M.

THEO. W. HEMAN
Real Estate and Mining Agency
Fire Insurance and Notary Public.
WHITE OAKS, NEW MEXICO.

JAS. A. TOMLINSON.
Physician, Surgeon & Accoucher.
Offers his services to the public.
Office in Drug Store, Lincoln

Lincoln Hotel.
(Opposite Court House.)
LINCOLN, N. M.
Strictly First Class Hotel and Health Resort.
C. WEIDMAN, Prop.

Carizo Hotel.
White Oaks.......New Mexico
WM GALLAGHER, Prop.
This house is a new brick structure and is furnished throughout with new furniture. Sleeping rooms are well supplied with clean and comfortable beds, and provided with light and ventilation. Table supplied with the best the market affords. Every care taken of, and attention paid to wants of transient guests.
CHARGES REASONABLE

SAN ANTONIO HOTEL.
San Antonio...............N. M.
MRS. Wm. DUFFEY, Prop
Good Table—Clean Beds—Moderate rates
Headquarters for LINCOLN COUNTY People.

MUNN & CO. SCIENTIFIC AMERICAN Agency for PATENTS
[illegible]

PASTOR KOENIG'S NERVE TONIC

The Best Remedy in this world, says J. Halbert, of Syracuse, N. Y., is Pastor Koenig's Nerve Tonic, because my son, who was partially paralyzed three years ago and attacked by fits, has not had any symptoms of them since he took the bottle of the remedy. I most heartily thank for it.

Prejudiced, Yet Convinced.
So. Norwalk, Conn., May, 1890.
Although I took pastor Koenig's Nerve Tonic with a certain prejudice, it has done me so much good that I must thank him for it, because now I can sleep again. Since the terrible catastrophe of the Johnstown flood, where I lost five members of my family, terrible notions troubled my mind, so that I was almost quite despondent, but now I came to myself again, and attribute this to the good effect of the Tonic.
M. KAY. E. CUNZ, Pastor.

FREE A Valuable Book on Nervous Diseases sent free to any address, and poor patients can also obtain this medicine free of charge.
This remedy has been prepared by the Reverend Pastor Koenig, of Fort Wayne, Ind., since 1876, and is now prepared under his direction by the
KOENIG MED. CO., Chicago, Ill.
Sold by Druggists at $1 per Bottle. 6 for $5. Large Size, $1.75. 6 Bottles for $9.

SHILOH'S CONSUMPTION CURE.
The success of this Great Cough Cure is without a parallel in the history of medicine. All druggists are authorized to sell it on a positive guarantee, a test that no other cure can successfully stand. That it may become known, the Proprietors, at an enormous expense, are placing a Sample Bottle Free into every home in the United States and Canada. If you have a Cough, Sore Throat, or Bronchitis, use it, for it will cure you. If your child has the Croup, or Whooping Cough, use it promptly, and relief is sure. If you dread that insidious disease Consumption, use it. Ask your Druggist for SHILOH'S CURE, Price 10 cts., 50 cts. and $1.00. If your Lungs are sore or Back lame, use Shiloh's Porous Plaster, Price 25 cts. For sale by all Druggists and Dealers.

Mrs. Alla C. Timoney,
POST OFFICE BUILDING
White Oaks, N. M.
—DEALER IN—
Fine Stationery,
Books,
Fancy Notions,
Pipes,
Cigar Holders,
Canes, &c., &c., &c.
☞ Good Cigars from a nickle apiece up to two for a quarter.
By ordering through me I can secure you a first-class WATCH, a CLOCK, or any article of JEWELRY, at Eastern prices.
Subscriptions taken for any BOOK, MAGAZINE or NEWSPAPER published in the U. S. or British Dominions.

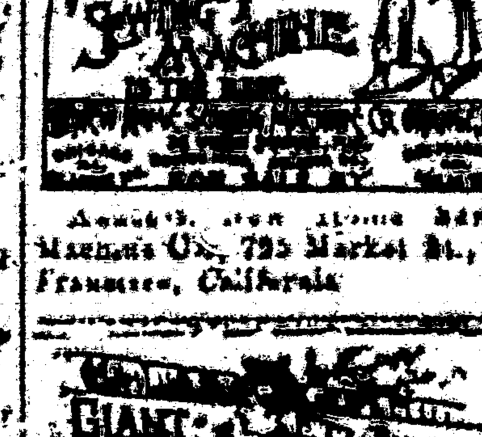

Address, New Home Sewing Machine Co., 725 Market St., San Francisco, California.

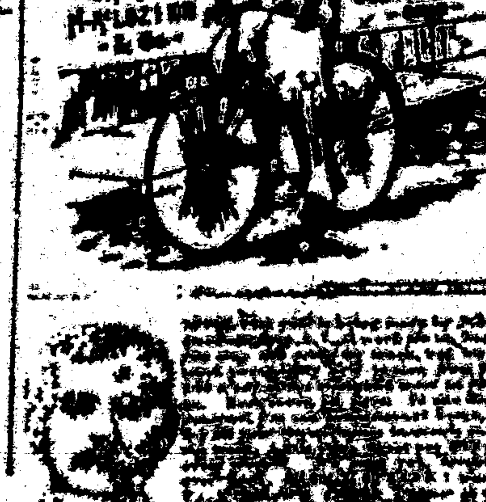

[illegible]

Lincoln County Leader.
PUBLISHED EVERY SATURDAY, $2 PER YEAR.
Saturday, December 26, 1891.
Wm. WATSON, EDITOR & PROPRIETOR
Entered at the Post Office at White Oaks, N. M., as second class matter.

THE CHICAGO WEEKLY NEWS and LINCOLN CO. LEADER, 1 year $2.75.

NEW YEARS—A. D. 1892.

Last week we dilated at some length on Christmas. The date of our next paper will be January 2, 1892. We think it meet to doff our hat both to departing and incoming guests.

Another year is about being numbered with and added to the irrevocable past and we are reminded that our allotted time for accumulating earthly treasure, of gaining political distinction, training the intellect, cultivating genius, displaying eloquence, or other pursuits or purposes of life generally, will soon expire with us, and be transferred with a new lease to those who will come after us and take our places.

The evidences of the flight of time are so numerous and striking that the lessons they are designed to teach should not be lost upon us. As the leaves of flowers fall one by one, so do the members of communities, some when just putting on the garb of beauty, others when in the meridian of their glory, and still others live until the cold breath of fall and winter withers and destroys them. In the spring-time, the streams and rivulets go bounding with life and issue melody as they glide along their beds to their destined course. But soon the bed ways are dry, and drop by drop the waters percolate or evaporate. True, the roses again blossom, and the streams and rivulets again gush with renewed life, but such revivals only indicate a new generation.

We again stand upon the threshhold of another year. Soon the sun will cast it's rays upon an expiring year—1891 will meet 1892 and then pass into eternity leaving us to reflect that [illegible] but the precursor of [illegible] life beyond the vale, the [illegible] given it prepare for ages, [illegible] a [illegible] future, the [illegible] which kindles an eternal flame, the season for gaining favor with the Creator, for exercising the holy influences of faith, benevolence and love.

How many of us will be privileged to see 1893 supercede 1892? Perhaps all of us—mayhaps several of our readers together with the [illegible] of this screed will be denied the privilege. Ergo, we should so live as to be enabled to glide from life as noiselessly and fearlessly as the years, nor fear the terrors of that sleep which knows no waking, but is so apt to fall upon the eyelids and pulse at anytime.

But, a truce to mournful philosophizing. It has been ordained that all men shall die, but melancholy only [illegible] life a living death, and [illegible] dreaded [illegible] [illegible] the unclouded sun inspires within the human breast a sense of cheerfulness which radiates all surroundings, so a sunny temperament in man and woman becomes contagious and renders life more worth the living. Then when death does claim us our kindred and friends will not be haunted by the remembrance of our vinegar visage and fretful disposition. No, the motto of every mortal should be—"Dum Vivimus Vivamus," which, translated from dead Latin into live English signifies, "While we live let us live."

Every paid up subscriber to the LEADER should be happy, and we believe is, and in conclusion we wish each and all of them—

A HAPPY NEW YEAR.

CONSUMPTION CURED.
An old physician, retired from practice, having had placed in his hands by an East India missionary the formula of a simple vegetable remedy for the speedy and permanent cure of Consumption, Bronchitis, Catarrh, Asthma, and all throat and Lung Affections, also a positive and radical cure for Nervous Debility and all Nervous Complaints, after having tested its wonderful curative powers in thousands of cases, has felt it his duty to make it known to his suffering fellows. Actuated by this motive and a desire to relieve human suffering, I will send free of charge, to all who desire it, this recipe, in German, French or English, with full directions for preparing and using. Sent by mail by addressing with stamp, naming this paper. W. A. NOYES, 820 Powers' Block, Rochester, N. Y.

THE passing away of the whale is beginning to attract attention just as the extinction of the buffalo called out a great deal of regret from the scientists and the common people partial to buffalo robes a few years ago. The big whales that formerly disported themselves in the northern waters in immense schools are becoming so scarce that the industry is practically ruined in spite of a steady increase in the price of the product. The whalers are now turning their attention to the Anti-Arctic ocean where the big whales are thought to be still numerous. It requires two months to reach the proposed fishing grounds, but as both summer and winter can be utilized for the work there may be money in harpooning in those waters despite the distance. If it is impossible to supply the market from that direction it will be found necessary to reconstruct woman's clothing on a basis that requires no whalebone.

Something for the New Year.
The world renowned success of Hostetter's Stomach Bitters, and their continued popularity for over a third of a century as a stomachic, is scarcely more wonderful than the welcome that greets the annual appearance of Hostetter's Almanac. This valuable medical treatise is published by The Hostetter Company, Pittsburg, Pa., under their own immediate supervision, employing 60 hands in that department. They are running about 11 months in the year on this work, and the issue of same for 1892 will be more than ten millions, printed in the English, German, French, Welsh, Norwegian, Swedish, Holland, Bohemian and Spanish languages. Refer to a copy of it for valuable and interesting reading concerning health, and numerous testimonials as to the efficacy of Hostetter's Stomach Bitters, amusement, varied information, astronomical calculations and chronological items, &c., which can be depended on for correctness. The Almanac for 1892 can be obtained free of cost from druggists and general country dealers in all parts of the country.

WE are indebted to Maj. W. H. H. Llewellyn, Secretary, for a pamphlet containing the laws, rules and regulations of the World's Columbian Exposition, department of New Mexico. It contains the Act of Congress creating the Territorial Board of Managers for New Mexico, the rules and regulations for the government of the Board, classification of exhibits and names and addresses of officers and members of the Territorial Board. Persons desirous of acquiring a copy can do so by addressing the Maj. at Las Cruces.

ADVICE TO MOTHERS.
MRS. WINSLOW'S SOOTHING SYRUP, for children teething, is the prescription of one of the best female nurses and physicians in the United States, and has been used for forty years with never failing success by millions of mothers for their children. During the process of teething its value is incalculable. It relieves the child from pain, cures dysentery and diarrhoea, griping in the bowels, and wind colic. By giving health to the child it rests the mother. Price 25c. a bottle.

DR. PRICE'S Cream Baking Powder.
Used in Millions of Homes—40 Years the Standard.

Distinguished Dead.

With the passing of 1891 there have gone over to the silent majority many of the eminent or conspicuous ones of the earth.—The list includes Bancroft, Lossing and Kinglake, the historians; Parnell, Balmaceda, Boulanger, ex President Grevy, ex Vice President Hamlin, Sir John McDonald, Secretary Windom, William Henry Smith, Gov. Hovey, of Indiana, ex-Governor Stafford, of Arizona, in politics; Lowell and Winchell, in general literature, Lawrence Barrett, Marie Witt Emma Abbott and W. J. Florence on the stage; Sherman, Von Moltke, Joseph E. Johnson, soldiers; Geo. Jones, the editor; and Kalakaua, Karl I. of Wurtemberg, Prince Jerome Napoleon, and the Ameer of Afghanistan, kings.

THERE is a rancher in Wyoming who is very anxious for a wife.—In his advertisement he says that he is not particular about her looks, her age or her fortune, and she need not be a good cook as he is something of an artist in that himself. Then what in thunder does he want a wife for?

The Daily Tribune, published at Jackson, Tenn., recently published the following remarkable paragraph:

"Rev. J. H. Felts, pastor of the West Mission Church, delivered his farewell sermon this conference year, Sunday. This is the first year Rev. Mr. Felts has had charge of West Jackson Church, and by untiring zeal and social qualities he has made many *women* friends among his congregation who will be glad to see him return."

Doubtless "warm" was written instead of "women," but it is no two to one that the mistake was not a bull's-eye shot

It has been figured out that the Prince of Wales has cost the people of Great Britain $30,000,000 since he attained his majority.—Wales is about an average as Princes go, but he does not give promise of ever being worth what he cost.

THE Kansas City Star deprecates the attempt made to discredit football because a promising student at Lawrence died from the effects of a game the other day, and recalls the fact that only a week ago a woman in Illinois died from heart failure caused by excitement at a gospel meeting.—As a matter of course that ends the debate.

The lumberman will split with his best friends.

It is not the coming man but the going man who gets there.

It is noticeable that the man who owes money does not enjoy a paying business.

A good story is told by The Mt. Sterling Sentinel-Democrat on Col. Richard Hanson, of Bourbon county, Ky., Master Commissioner of the Bourbon Circuit Court, illustrating his extreme absentmindedness:

"Many years ago Hanson lived a next-door neighbor, to the late William Alexander, a promient lawyer of Paris, whose wife was a niece of Jefferson Davis. Mr. Hanson seldom raises his head or looks to the right or to the left in the walks of life—in fact, he usually keeps in the middle of the road, and his chew of tobacco (if he uses it) in the middle of his mouth. Going to his dinner one day he turned into his neighbor Alexander's gate, thinking it was his own, and in his straightforward unassuming way walked to the dining-room, ate his dinner, not realizing that he was not in his own dinning room, nor looking at the lady before him. When he had finished he put on his hat and left with the remark; 'Eva, you had a d—d poor dinner to-day."

THE work of tunneling 5 miles through the main range of the Rocky Mountains for railway and wholesale gold and silver mining purposes, goes on day and night, and this without state or government aid. More than 6,000 feet of the distance is already driven, and 25 veins of gold and silver ore already crossed. The Denver Apex & Western Railroad to connect Denver with Salt Lake City at saving of 250 miles of distance by using this tunnel, has agreed for its use for twenty years, and to pay one dollar for each passenger and fifty cents per ton for each ton of freight taken through it. The large illustrated 22-page pamphlet sent to all who send two cents therefor to Mark M. Pomeroy, General Manager, Rooms 40 Pulitzer Building, New York City is wonderfully interesting instructive and suggestive reading matter, telling as it does what men are now doing day and night, where they are working more than 2,000 feet perpendicularly below the surface of Mount Kelso.—Nearly 5,000 men, women and children are now financially interested as owners of the Atlantic-Pacific Railway Tunnel and all the properties of the Company.

"My wife's a Democrat," he said, "and I'm a Republican, and now we've got a third party at our house."

"Indeed!"

"Yes, a boy born last night."

"What is he—Republican or Democrat?"

"I guess he's a mugwump, for he doesn't seem to know much."

The motto of business men is "push. It is also that of business men's doom.

Lincoln County Leader.

Saturday, December 26, 1891.

SOCIETIES.

K. of P.—Baxter Lodge No. 9, Knights of Pythias, meet every Thursday night, at 7:30 o'clock. Visiting Knights are cordially invited to attend.
J. P. C. LANGSTON, C. C.
JNO. H. WHITEMAN, K. of R. & S.

I. O. G. T.—White Oaks Lodge No. 48, meets every Saturday night, at Castle Hall, at 8 o'clock. Visiting brothers earnestly invited.
J. A. WHORLAND, C. T.
SAMUEL H. FARMER, Sec.

G. A. R.—Kearney Post, No. 10, meets on the last Monday night of each month, at their Hall. J. P. C. LANGSTON, P. C.
A. C. HARRINGTON, Adj.

WHITE OAKS CONGREGATIONAL CHURCH. Lord's Day Services—Morning, 11 o'c. Evening—7:30 o'clock. Sunday School—9:45 a. m. Weekly Bible reading, Wednesday Eve. at 7:30 o'clock—Seats free. All are welcome.
A. A. HURD, Pastor.

DIRECTORY OF THE METHODIST CHURCH. Preaching each Sunday in the month except the 2nd., at 11 a. m. and at 7 p. m. Sunday School every Sunday at 2 p. m., and Prayer Meeting every Thursday evening at 7 p. m.
W. T. BRAY, Pastor in charge.
A. PETTER P. E.

LOCAL ROUNDUPS

Luck sometimes makes a name,
But printers' ink so black and solemn
Will give a man veritable fame
When put in this peculiar column.

HAPPY New Year.

G. A. R. Monday night.

SHERIFF Roberts spent a day in town this week and a very agreeable hour in the LEADER office.

THIS week Col. T. W. Heman received the appointment of Deputy U. S. Marshal and took the oath of office.

Our thanks are due friend Jno. R. Patton, chef of the Carrizoza ranch, for a pretty and toothsome New Year's loaf of bread.

S. B. Elkins is now Secretary of War. He was long a citizen of New Mexico and our Territory has now an influential friend in the Cabinet.

WE are in receipt of an invitation to attend the ceremonies attending the laying of the corner stone of the new Albuquerque Democrat office on the 26th inst. Were it possible we would certainly be there as nothing gives us more pleasure than to rejoice over journalistic success.

The World Enriched.
The facilities of the present day for the production of everything that will conduce to the material welfare and comfort of mankind are almost unlimited and when Syrup of Figs was first produced the world was enriched with the only perfect laxative known, as it is the only remedy which is truly pleasing and refreshing to the taste and prompt and effectual to cleanse the system gently in the Spring time or, in fact, at any time and the better it is known the more popular it becomes.

WHEN the Old Abe was discovered to be a bonanza there were those here who prognosticated that the find would soon pinch out, that it was but a pocket, etc.—Since then the mine has been penetrated to a depth of several hundred feet and instead of pinching out again the seam widens and is much richer than it was above, leading the lookers-on to believe that there is enough of the yell w stuff in that mine to pay the National debt.

WHEN near the post-office the other day we were amused as we saw two yahoo friends meet and one to the other:

"Say, Jim, do you know where I can get a pair of spectacles?"

"Yes; I have a pair."

"Be you goin' to use 'em for three or four days?"

"No; not afore Sunday."

"Will you lend 'em to me 'til then?"

"Cert."

"Bully; I'll call by your place goin' home and get 'em."

WE wish everybody indebted to the LEADER on any account, subscription, advertising or job work would make it a point to square accounts between now and the new year. Dear delinquent reader, don't forget us.

AUTOMATIC SEWING MACHINES!
Prices reduced. Every family now can have the best Automatic Sewing Machine in the market at reduced price. For particulars send for our new Illustrated Circular with samples of stitching. Our Illustrated Circular shows every part of the Machine perfectly, and is worth sending for even if you have a Machine. Kruse & Murphy Mfg. Co., 455 and 457 West 26th St., N. Y. City.

NEXT week, like unto this, we will go to press on Thursday instead of Friday, with a full sheet and the paper's print as glory.—But eating turkey on New Year's day hits our appetite better than working press.

THE LEADER has for sale a piano, an organ, 2 wagons, 2 carriages, 2 carts, 3 type writers, a watch, a soda fountain, a shot gun a stove and range, 2 bycicles, one for a lady and one for a gentleman —also a first class sewing machine Calvin Fisk is our agent for the sale of any or all of the above — See him and secure bargains.

Salt was the ordinary money of the Abyssinians.

The Carthagenians used stamped leather currency.

Shad scales are used as money in many of the North Sea Islands.

In parts of Scotland nails were formerly used to pay for ale and food.

The Burmese, Karens, Hangese and Ghans use lead and silver in bullion.

In the interior towns of China slips of mulberry bark serve as money.

Dried fish was formerly and is still to some extent a medium of exchange in Iceland.

Leather coins with a silver nail driven through the centre were issued in France by King John the Good in 1360.

There's a screw loose somewhere when a steamship has lost its propelling power.

There is no use in people undertaking to trade even. It is a bootless task.

It isn't safe to bandy words with a chemist. He is pretty sure to have a retort ready.

"We are both grated business men," said the horse radish vender to the coal dealer.

WHERE do snow-birds hibernate when there is no snow?

SENATOR PLUMB, of Kansas, one of the ablest and purest statesmen in or out of Congress, died of appoplexy this week.

Old Soldiers Take Notice.
I have received a large supply of Pension blanks and will make out your applications FREE OF CHARGE, and forward them to Col. S. P. Hineline, of Washington, D. C., a thoroughly competent Pension Attorney who will see that your claim is properly cared for.
E. McB. TIMONEY,
Attorney at Law,
White Oaks, N. M.

Mrs. M. L. Buckner,
—DEALER IN—
FRUIT,
NUTS,
CANDIES,
NOTIONS, &c.
Corner White Oaks Avenue and Pine Street. She asks for patronage and will exert herself to please.

NOTICE.
ALL Orders for wagon hauling of any description will be promptly filled at reasonable rates by the undersigned. Orders may be left at Ridgeway's store or at my residence. Water in any quantity will be delivered at any place.
WM. M. LANE
April 8th 1891

MRS. ELLA G. TIMONEY.

White Oaks Book Store, P. O. Building

Takes pleasure in announcing to the people of White Oaks and Lincoln County that I am in receipt of a large consignment of School Books from the American Book Co. Parents and Secretaries of School Districts will have their orders very promptly filled at prices fixed by the Territorial School Board.

I also have in stock a fine selection of the newest and choicest editions of Books, Novels, Sea Side Libraries, Globe Library. All the prominent Magazines.

Also—Choice and Select Cigars, Foreign and Domestic Toilet Soaps and Perfumeries, Combs, Hair Brushes, Playing Cards by the pack or gross, Albums, Calendar and Alarm Clocks, Slates, Slate Pencils, and a host of Notions too numerous to mention.

Wall Paper a Specialty.

Please give me a call

Joseph Capauano,

Made to Order.

All kinds of repairing done. Bottom prices and good work guaranteed. Gentlemen desiring clothes cleaned or repaired should leave orders at the shop and Mrs. C. will do the work cheaply and well.

The 'Gold Bar.'

James Bruce, Prop.

Keeps the best brands of Imported and Domestic Liquors and Cigars.

Opposite Southwestern Hotel.

WHITE OAKS, N. M.

MRS. NELLIE WILSON,

Milliner

and

Dressmaker

The subscriber has established herself in the business designated above, in one of the new Bonnell buildings, on White Oaks Avenue, where she solicits custom and guarantees satisfaction as to

WORK AND PRICE.
Respectfully Yours,
NELLIE WILSON,

STANDARD FOR A CENTURY

TWIN BROTHERS DRY HOP YEAST 5 CT. THE QUICK RISER FOR LIGHT BREAD

MORTGAGE SALE.

WHEREAS, Felipe Miranda and Dorotea Miranda his wife, then of the county of Lincoln, and Territory of New Mexico, by their certain mortgage deed, dated the 19th day of May, A. D. 1891, and recorded in the Probate Clerk's office of Lincoln County, in Book "A" of the record of mortgage deeds and conveyances, pages 166, 167 and 168, did convey to M. Brunswick, his heirs and assigns, as mortgagee, the following described parcel of land and real estate situated in the county of Lincoln and Territory of New Mexico, as follows, to-wit:

The east half of the north-west quarter of section (19) twenty nine in township (9) nine south of range (16) sixteen east of the New Mexico principal meridian, and containing 80 acres.

To secure the two promissory notes of said Felipe Miranda, dated respectively February 5th, 1891, for the sum of $118.11, and February 12th, 1891, for the sum of $11.26, payable to the order of the said M. Brunswick, one day after date, with interest on the first note above mentioned at the rate of eighteen per cent. per annum from maturity, and twelve per cent. per annum from maturity on the note last above mentioned.

And whereas it was provided in and by said mortgage deed that if default should be made in the payment of said notes, and the interest thereon at the time and in the manner specified in said notes when the said should become due and payable, then, and in such case, the said mortgagee, his heirs and assigns, in person or by their agents or attorneys, might sell or dispose of said mortgaged premises at public auction to the highest bidder for cash, first giving notice of the time and place of said sale by publishing a notice, in some newspaper published in the said county of Lincoln, for ninety days before the date of such sale, and in his or their name or names might make and deliver to the purchaser at such sale a good and sufficient deed of said premises.

And whereas default has been made in the payment of said notes and the accrued interest on same, which default still continues:

And whereas, also, the said mortgagee, M. Brunswick did, on the 12th day of September, 1891, for a valuable consideration, sell, assign and set over unto Leslie Ellis, the said mortgage, and together with the said notes and the money due and to grow due thereon, with interest:

Now, therefore, public notice is hereby given that on the

23rd day of January, A. D. 1892

between the hours of 9 o'clock a. m. and 4 o'clock p. m. of said day at the door of the court house in the town and county of Lincoln, the said assignee, Leslie Ellis, by agent or attorney, will sell at public auction to the highest bidder for cash, the premises hereinbefore and in said mortgage deed described, and will execute and deliver to the purchaser or purchasers thereof, a good and sufficient deed therefor.
LESLIE ELLIS, Assignee.
GEO. E. HANNAN, Atto. ney.

$300 Reward for Ore Thieves.

The common experience of this company shows that much is lost by the mine operators by the stealing of gold in specimens, if not in amalgam and bullion.—Therefore, the "Old Abe" Company offers a standing reward of Three Hundred Dollars for the arrest and conviction of or information leading to the arrest and conviction of any person guilty of stealing any of the property of the Old Abe Co., even the smallest specimen of ore.—The rule of this company is to mill all specimens. Therefore none of the ore from this mine can be honestly held as specimens. And as the receiver, with guilty knowledge, is as guilty in law as the thief, this offer applies to the holder of Old Abe specimens.

Old Abe Co.
J. Y. HEWITT.
WM. WATSON
H. B. FERGUSON

PILES "ANAKESIS" gives instant relief and is an infallible Cure for Piles. Price $1. By Druggists or mail. Samples free. Address "ANAKESIS," Box 2416, New York City.

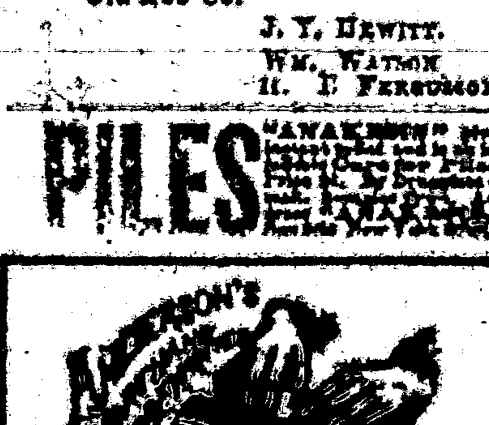

THIS is the machine that is used in the Office, Court-room, and for reporting lectures and sermons.

While its speed is greater than any other known method, it is so simple that any intelligent person can gain a speed of 100 or more words per minute, in one to six weeks, without the aid of an instructor. Circulars and information mailed to all who mention this paper.

JOHN A. BROWN. ED. UEBRICK.

Brown & Uebrick,

Staple & Fancy Grocers, White Oaks, N. M.

White Oaks Lumber and Building Co

Successors to Ed. R. Bonnell—Dealers in

Chicago and Native Lumber, Doors, Sash, Blinds, Mouldings, & Finishing Lumber

Contractors and Builders.

Estimates Furnished on Application.

CALL AT THE

LITTLE CASSINO,

—FOR—

Fine Imported and Native

Wines, Liquors and Cigars.

GUS. SCHINZING, PROP.

Southwestern H

WHITE OAKS AVE

Jno. A.

Comfortable

at the

No. 1,
No. 2,
No. 3,
Our
Cushion
and
Warrant
ALL PART
Interchang
able.
$85.00
JOB

THE

OF THE FO

CANN

[redacted]

OF

Southwe

Gl

The

As th

Price, $1.00 Per Year.

Globe Printing Co.

ST. LOUIS, MO.

SAMPLE COPIES MAILED FREE.