Lincoln County Leader.

Devoted to the Best Interests of Lincoln County and the Development of its Resources.

VOLUME 10. WHITE OAKS, LINCOLN COUNTY, N. M., SATURDAY, JAN. 16, 1892. NUMBER 10

PROFESSIONAL CARDS

LOVE PAPER when you see it. Call at the office and see how much you can save by it.

GOVERNMENTS secured and all business before the Departments at Washington attended to for moderate fees. Our office is opposite the U. S. Patent Office, and we can obtain patents in less time than those remote from Washington. Send model, drawing or photograph of invention. We advise as to patentability free of charge. No fee for making preliminary examination. Our fee not due until patent is secured. Letters strictly confidential. Address, LOCKE & THOMAS, Washington, D. C.

John Y. Hewitt,
ATTORNEY AT LAW,
WHITE OAKS.....LINCOLN COUNTY
New Mexico

GEO. F. BARBER,
—ATTORNEY AT LAW—
Lincoln.....N. M

Will practice in all the Courts of the Territory and in the U. S. Land Offices

E. Mott TIMONEY.
Late Register U. S. Land Office, Boise City, Idaho
ATTORNEY AT LAW.
Office—White Oaks Avenue,
WHITE OAKS.....N. M

O. J. A. HEWETT,
ATTORNEY AT LAW.

WILLIAM B. RYAN,
Counselor at Law,
Lincoln.....New Mexico

REAL ESTATE,
MINING BROKER.

[illegible] Tinnell,
[illegible] BUILDING
[illegible] WHITE OAKS, N. M.
[illegible] DEALER IN—
[illegible]
[illegible] Williams,
[illegible] Holders,
[illegible], &c., &c., &c.
[illegible] figure from a nickle [illegible] for a quarter.
[illegible] through me I can [illegible] first-class Watch, a [illegible] article of Jewelry, [illegible] cheap.
[illegible] taken for any [illegible] or Newspaper [illegible] U. S. or British

[illegible] WILSON,
[illegible]
Dressmaker
[illegible] established herself [illegible] ded above, in one [illegible] building, on White [illegible] solicits custom [illegible] tion as to
PRICE.
[illegible] fully Yours,
LIZZIE WILSON.

[illegible] munno,
[illegible]

DUCTION
IG DOCUMENT
MPROVED
TION
RIGINAL
Microfilm

MUNN & CO.'S SCIENTIFIC AMERICAN AGENCY FOR PATENTS

Notice to Orders.

All kinds of repairing done. Feathers [illegible] and good work guaranteed.

PARKER'S NERVE TONIC

Sleeplessness Cured. IV

I am glad to certify that I used Parker Koenig's Nerve Tonic with the best success for sleeplessness, and believe that it is really a great relief for suffering humanity. S. KRAUS, Pastor, St. Severin, Keyleton P. O., Pa.

A Cure Minister's Experience.

St. Paul's P. O., Ohio, Aug. 10, 1891.

I am happy to give this testimonial as to the excellence of "Pastor Koenig's Nerve Tonic." Suffering for a long period of nervous debility due to dyspepsia, I ascertain that since I made use of this remedy a radical change was operated on me; not only on the nerves, but even dyspepsia disappears promptly. Similar experiences have been made by many of my confreres with this remedy. I consider it entirely efficacious and proper to cure all nervous diseases and other ones depending from it. Same.

J. E. LAPPEMAN, Pastor.

FREE—A Valuable Book on Nervous Diseases sent free to any address, and poor patients can also obtain this medicine free of charge.

This remedy has been prepared by the Reverend Pastor Koenig, of Fort Wayne, Ind., since 1876, and is now prepared under his direction by the

KOENIG MED. CO., Chicago, Ill.

Sold by Druggists at $1 per Bottle. 6 Bottles for $5. Guaranteed, $1.75. 6 Bottles for $5.

SHILOH'S CONSUMPTION CURE.

The success of this Great Cough Cure is without a parallel in the history of medicine. All druggists are authorized to sell it on a positive guarantee, a test that no other cure can successfully stand. That it may become known, the Proprietors, at an enormous expense, are placing a Sample Bottle Free into every home in the United States and Canada. If you have a Cough, Sore Throat, or Bronchitis, use it, for it will cure you. If your child has the Croup, or Whooping Cough, use it promptly, and relief is sure. If you dread that insidious disease Consumption, use it. Ask your Druggist for SHILOH'S CURE. Price 10 cts., 50 cts., and $1.00. If your Lungs are sore or Back Lame, use Shiloh's Porous Plaster. Price 25 cts. For sale by all Druggists and Dealers.

Lincoln County Leader.

PUBLISHED EVERY SATURDAY, $2 PER YEAR.

Saturday, January 16, 1892.

W. A. Hartley, Editor & Proprietor.

Entered at the Post Office at White Oaks, N. M., as second class matter.

The Chicago Weekly News and Lincoln Co. Leader, 1 year $2.75.

OVERREACHED HIMSELF.

When men of brains and conceded attainments act childish at times how reprehensible it is to hold these not so gifted to a fixed standard. Years ago, Roscoe Conkling, one of the ablest men this country ever produced, got in a pet with President Garfield and vacated his seat in the U. S. Senate, one he prized as he did his fame and honor. He thought at the time that the representatives of his party in his State and the country would applaud him, condemn the President and return the Senator to his seat. His anticipations went agley—and her man not hear his match, caught the pique and Conkling was relegated to private life.

Ingalls, of Kansas, has few peers as a statesman, yet he acted the child when he should have been most manly. A year ago the alliance party of the grass-hopper State got in the saddle and rode over Ingalls, who sought to succeed himself in the U. S. Senate. His defeat grieved his political friends, but they didn't hear Ingalls, however, went to his tent, and took to quilting. A political battle was on the tapis between his old adherents and the party which had defeated him. Old soldiers of the party went into the field and administered a notable thrashing to the enemy but he was in sunshine toasted as the "irrepressible statesman" would not go to the front. Providence, through its inscrutable wisdom, called Senator Plumb home. Had Ingalls been consistent and aggressive after his defeat the death of his colleague would have restored him to public life.

How great the difference between the two men. Plumb was a strong beacon of his sterling, stalwart honesty. He lacked the brilliancy of Ingalls but he out weighed him in integrity and usefulness. Plumb's dead is more honored than Ingalls living. Possibly ventures he may yet shine, but if so it will be as John Randolph said of a colleague, "like a rotten mackerel by moonlight."

Frightful Shipwrecks.

Bismarck ships strike and founder, the fierce winds and mountainous waves sweep noble mariners "hearts of oak" to shipwreck and to death, yet that does not prevent the intrepid landsman from risking his life on the stormy Atlantic in the role of tourist or commercial traveler. But if he shall reach his destination safely he will scarcely have escaped some of the qualms of sea sickness, which he might with a little foresight have avoided. Those [illegible] on long trips are a threat to [illegible], but this may be deprived in a [illegible] of its disagreeing effects upon [illegible], bowels and liver by the Bitters, [illegible] the beneficial effects of malaria, and [illegible] will empower it in such effectual [illegible], moreover, rheumatism and [illegible]. Don't travel on sea or [illegible] without it.

A. C. Kleppinger, who has been doing assessment work on his mining claims in the Gallinas for several weeks past, came to town on [illegible], replenished his grub-[illegible] and returned.

THE WHITE OAKS ROAD.

The Santa Fe New Mexican, under the above caption, says—Morris R. Locke, interested in the El Paso-White Oaks road is quoted as saying:

"I have sold the bonds and stock of the company for the building of the White Oaks line, and a party is in London to close the deal, and if closed will be in El Paso to take the company out of the hands of the receiver and pay up all claims and proceed with the construction of the railroad to White Oaks, and possibly to the State of Kansas. I have been east all summer and fall, on this and other business and am hopeful of complete success in this matter."

* * *

We were in hopes that never again would the name of Morris R. Locke, above all others, be associated with the White Oaks R. R. Under his leadership our people were woefully deceived some three years ago. Representations were made that arrangements looking to the speedy building and equipping of the road had been consummated. To demonstrate this declaration work was commenced on the El Paso end and several miles of iron were covered but the rails were not paid for and debts against the management flowed in from all sides.—Property at El Paso, which had appreciated in value on the representations of this man sank below original holdings and several enterprising men involved themselves in erecting buildings to meet the promised exigency. Editors gave credence to this man's pretensions and currency to his fictions leaving themselves under the ban of suspicion that they had willfully and for a money consideration deceived their readers.—We want no more such experience.

But we opine that Locke cannot help or injure the prospects of the White Oaks R. R. A. man may, by virtue of gall or venality impose upon an individual or community once but a repetition requires superior strategy on the part of the conspirator and superlative assininity on the side of the victims.

HIS SWEETHEART.

"His Sweetheart" is such a striking title that you expect to find it on the back of some bright and entertaining novel rather than the title of Judge's Library, or Monthly Magazine of Fun. However, no novel is as interesting as this little publication. Everyone wants to be a sweetheart sometime or other, and the best book of points to store up on this subject is this issue of Library. When we say that we have right to climb with it, and the sole right for our entire county, we feel that every subscriber who does not already see it should at once send in the price of the Library and the Leader which is remarkably low when offered at $2.50.

Notice to Mariners.

DR. PRICE'S Cream Baking Powder.

Used in Millions of Homes—40 Years the Standard.

OUR CALIFORNIA LETTER.

MRS. LANE REMEMBERS HER OLD FRIENDS.

Santa Monica, Cal.,
January 2, 1892.

EDITOR LEADER—

And now, the Christmas carols have all been sung; the presents which cost so much time and thought have all been given; Santa Claus has wrapped himself in his furry coat and hidden himself until next December comes 'round again; the bells are ringing in the New Year and Nature is in her most charming mood as if to welcome it.

Our young people have enjoyed their vacation and again we see them in the morning trooping by on their way to school. We have an excellent school here with Mr. Brown as Principal and five other teachers. The rooms are well filled—the school building itself a very fine and would be an ornament to any town.

Our public library here leaves nothing to be desired in the way of reading—daily papers, monthlies and pictorials, also foreign papers. They have the newest books, finely bound. One can there find Ruskin, Carlyle, with all the novelists of the present day—Howells, Craddock, Eggleston, Stockton, etc., and all the books one could wish.

As I look out to-day I see some of the hills round about turning green, suggestive of spring lamb and green peas. In some of the fields I see the plows and harrows and men toiling harrowing up old mother earth's feelings; but I suppose it has been so since Adam delved—but what Eve spun is not so clear.

Out over the sea I see a tiny boat and as the men lift their oars out of the water the wet blades catch the sunlight and shine like silver; so distance lends enchantment to the view for if you were close to them you would no doubt find a common fishing boat, not overly clean nor perfumed with "crab apple blossom." How nice it would be if we could travel through life with all those illusions undispelled. Some people have a mania for finding out what the dolls are made of, they cannot seem to be content to take pleasure in admiring their lovely appearance but they must find out if they are stuffed with saw-dust, and when they do are wretched in consequence as they well deserve to be. How often we lose the grandeur and value of a good action by stopping to analyze the motives which prompted it. Why not take it on trust; in that way we are the gainers. This is getting to be too much of a critical age. We sit quite too often in the "seat of the scornful." For myself I hope to be able to preserve a [illegible] that will be as high as I shall aspire to this coming new year.

We had the pleasure of seeing some whales spouting lately.—Three very large ones visited this bay last week and staid several days. They sent up immense volumes of water and would all blow at once. It was a very pretty sight to see but about as vapory as some of the speeches our politicians make now-a-days. But then I must stop for I know you think women must not meddle in politics—they must be keepers at home, stocking menders, household geniuses—they have this work cut out for them and must stay put.

Santa Monica is getting ready for the season. Carpenters are repairing the cottages and new cottages are receiving finishing touches. I hope some of our White Oaks friends will visit Santa Monica this summer. I need hardly say we would gladly welcome them. The memory of kind deeds and of pleasant friendships formed by us in New Mexico will ever be among the many cherished treasures of our memory.—May the new year bring all prosperity and contentment to our friends in White Oaks and to the deserving editor of the LEADER in particular, I remain,

A. M. L.

CONSUMPTION CURED.

An old physician, retired from practice, having had placed in his hands by an East India missionary the formula of a simple vegetable remedy for the speedy and permanent cure of Consumption, Bronchitis, Catarrh, Asthma, and all Throat and Lung Affections, also a positive and radical cure for Nervous Debility and all Nervous Complaints, after having tested its wonderful curative powers in thousands of cases, has felt it his duty to make it known to his suffering fellows. Actuated by this motive and a desire to relieve human suffering, I will send free of charge, to all who desire it, this recipe, in German, French or English, with full directions for preparing and using. Sent by mail by addressing, with stamp, naming this paper, W. A. NOYES, 149 Power's Block, Rochester, N. Y.

To state that "Stonewall" Jackson would never travel or fight on Sunday, the Oxford, Me., Advertiser replies; "We think the surviving members of the old Tenth Maine regiment can recall to memory Sunday, the 25th day of May, 1862, almost three decades, when old Stonewall traveled and fought on Sunday and had our fearless and stalwart band on the run from Winchester to Williamsport. How that rebel battery got the drop on us when a few miles from Winchester, and what terrifying sound those scorching shells gave they came whizzing through the air so near, and what a shower of knapsack followed about that time, and with sad hearts we parted with photographs letters and clothing from home as we flung them away and pressed on! That forced march was a trying ordeal to the men and some of them carry the effects to this day.

Jos. CHURCH, late of the Florilles, who recently went on a visit to his old New York home, is dead. We are without further particulars.

JAS. O. HARDMAN, who has been in Kansas for over a year, has returned home.

... AND LITERARY.

...tauqua Literary and Scien... ...now has 160,000 names on its...

—The Dictionary of Fossils, issued by ... State of Pennsylvania, contains ...ty-four pages in small print co... ...ing statements found on the other ...pages.

—In writing to De Witt Talmage ... ...e of one of his books, Wilkie ... spoke of "the wise words which ... ...arried people how to bear with ... other and to help each other ...der the trials and troubles of their lives."

—Henry Russell's song, "A Life on the Ocean Wave," has been adopted as the royal march of Britain's marines. Mr. Russell resides in London, and is now a very old man. He is the father of W. Clark Russell, author of "The Frozen Pirate," first published in the Detroit Free Press, and other sea stories.

—John Bright, who was a lover of poetry, said that he always selected American poets as more clear, intelligible and unconventional. Whittier, Longfellow and Lowell he classed as always clear as a running brook, as bright as sunshine, and refreshing as breezes, while the English poets aim at subtleties.

—Miss Helen Gladstone has taken to journalism. Miss Gladstone's experience of women will warrant her writing with authority on their affairs. She has for nearly ten years been closely connected with Newnham College, Cambridge, first as a student, then as secretary to Mrs. Sidgwick, whom she succeeded as vice-principal of the college.

—Some one writing of Miss Mary L. Booth, late editress of Harper's Bazar, tells how she supported herself by sewing while she wrote for the press gratis. She was "learning her profession," as she herself expressed it, and she certainly learned it to some purpose. The New York World says her success may be an encouragement to a certain brave little woman in New York, who, while supporting herself by writing ten hours a day in a "title insurance office," attends art classes in the evening, where she is busily striving to attain sufficient proficiency in her chosen profession to live by it and give up her less congenial occupation.

—Sir Edwin Arnold, lecturing upon the "Mahabharata," said: "This is the great epic poem of India. It contains over 250,000 lines, besides a supplement of about 16,000 lines; enough to make eight times as much as the 'Iliad' and 'Odyssey' combined, with several 'Virgils' thrown in. Some philologists have derived its name from words meaning 'book of weight,' indicating that the gods preferred it above all others; but this is fanciful, and its real origin is from words meaning 'great war of Bharata.' The poem is highly valued—it might almost be said worshiped—throughout India. The natives consider that even to have heard it is sanctifying, and to have read it through frees one from sin."

A DANGEROUS BEAST.

The Bug-Bear Described by a Student of Unnatural History.

This animal, like several others, ... and grows in imagination. It is also varied according to the locality and the demand for it. If the case is urgent, then a large bug-bear is best; but if it is unimportant, and only necessary to have one on hand but not for actual use, then a little bug-bear will answer.

The bug-bear is always equal to the occasion—that is, if the person handling it is equal to the emergency. It must be acknowledged that the bug-bear, like the cinnamon bear, is apt to turn on its trainer or handler and hug all the fun out of him; but such risks must be taken in the menagerie business. What think you would have been the size of Barnum's great show had he been afraid of a bug-bear?

The chief use of the bug-bear is to add to the fright of those who would be frightened at their own shadow, any way. When they are all nicely scared, along comes some fellow with a bug-bear, and away they go, taking fences, hedges and ditches at a bound, metaphorically speaking. It is strange, but nevertheless true, that all people are liable to be frightened by a bug-bear. Men who would bravely face a stuffed bear and valiantly knock the sawdust out of it, are pale, and it would be impossible to draw a sheet of paper between their knees when they meet a bug-bear.

The nurse, to keep her charges orderly, has a bug-bear; the stock-broker uses a bug-bear to influence the market in his favor; the tradesman, the man of leisure, the laboring man and the bondholder, all have a bug-bear. The policeman is an exception—he has a bar... The wise child can take consolation from the fact that, although the bug-bear has done a great deal of harm, it has never yet been known to bite.—E. R. Collins, in Texas Siftings.

Louis the Fourteenth's Joke.

Louis the Fourteenth, of France, had in his court a nobleman known to be inordinately anxious for advancement. One day the King asked him if he understood the Spanish language. "No, sire," was the answer. "That is unfortunate," said the King. The nobleman at once concluded that the King wished to make him Ambassador to Madrid, and, employing a teacher, he forthwith applied himself day and night to acquiring the language. At last, pale and exhausted, but with a satisfied, expectant look upon his face, he came to the King with the announcement: "Sire, I can now speak Spanish." "Do you understand it well enough to converse intelligently with a Spaniard?" "Yes, sire," the man answered, his heart beating high in anticipation. "I wish you joy," said the King; "now you can read 'Don Quixote' in the original."—San Francisco Argonaut.

—The number of female students at Vassar College, according to recent reports, is larger than usual, and every room is occupied. The new gymnasium is a favorite resort for the students. The professors of both sexes ... as long ... as ... the ...

KNIGHT'S Blood Cure.

A standard household remedy in successful use more than 40 years. A positive cure for Dyspepsia, Scrofula, Nervous Prostration, Constipation and all Diseases of the Blood, Stomach and Liver.

A purely botanical compound put up in packages and sent by mail postpaid.

One Month's Treatment for $1.00

Large package, $1.00; half size, 50 cents. ... Broadway, N.Y.

I can recommend Knight's Blood Cure ... J. Conroy, ... Van Sicklen Ave., ... N.Y.

Captain McCormick, of the Norse Arctic Expedition, writes: "I advise you to have your ... supplied with Knight's Blood Cure. It is a splendid remedy for all blood and stomach disorders." Captain R. J. McCormick.

New York, ...

... Knight Botanical Co., ... Broadway, N.Y. ... Gentlemen:—I am pleased to inform you ... in all cases of disordered blood. ...

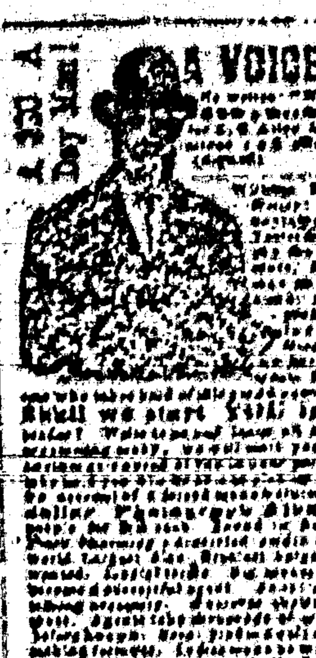

A VOICE ...

Shall we start YOU in this business? ...

INTERNATIONAL TYPEWRITER!

A strictly first-class machine. Fully warranted. Made from very best material, by skilled workmen, and with the best tools that have ever been devised for the purpose. Warranted to do all that can be reasonably expected of the very best typewriter extant. Capable of writing ... words per minute—or more—according to the ability of the operator.

Price — $100.00.

If there is no agent in your town, address the manufacturers,

THE PARISH MFG. CO.,
Agents Wanted. PARISH, N. Y.

FREE. STENOGRAPHY and TYPEWRITING FREE. First-class facilities and best of teachers. Address, with stamp for return postage, THE PARISH MFG. CO., Parish, N. Y.

PRINTERS' INK.

A JOURNAL FOR ADVERTISERS.

... A year's subscription ... sample copies Free. Address:— GEO. P. ROWELL & CO., Newspaper Advertising Bureau, 10 Spruce St., New York.

PIANO LAMP FREE

ANNA H. LIGHTNER ... **Under the Chastening;** ... The Pride of the Whittington's.

$2 A YEAR ALWAYS IN ADVANCE

Beautiful Premiums for Clubs. TERMS TO CLUBS.

... In Club with this paper, GODEY'S and the ...

TUTT'S PILLS FOR TORPID LIVER.

A torpid liver deranges the whole system, and produces **Sick Headache, Dyspepsia, Costiveness, Rheumatism, Sallow Skin and Piles.** There is no better remedy for these common diseases than Tutt's Liver Pills, as a trial will prove. Price, 25c. Sold Everywhere.

FERRY'S SEEDS THE BEST. ... SEED ANNUAL

STEPHEN'S COLLEGE ... YOUNG LADIES ...

... MEMORY

A POPULAR FAMILY.

DEMOREST'S
—AND THE—
LINCOLN COUNTY LEADER
$3.50 a Year.

I CURE FITS!

When I say Cure I do not mean merely to stop them for a time, and then have them return again. I MEAN A RADICAL CURE. I have made the disease of **FITS, EPILEPSY or FALLING SICKNESS,** a life-long study. I WARRANT my remedy to Cure the worst cases. Because others have failed is no reason for not now receiving a cure. Send at once for a treatise and a Free Bottle of my Infallible Remedy. Give Express and Post Office. It costs you nothing for a trial, and it will cure you. Address H. G. ROOT, M.C., 183 Pearl St., New York.

THE BELL ODOMETER! Automatic, Fast, Reliable and Indispensable to all who drive.

MARLIN SAFETY RIFLES EVERYWHERE THE MARLIN FIRE ARMS CO.

LANDS—MINES ... ANSWER TO INQUIRIES ... HENRY N. COPP, ... WASHINGTON, ...

Send for Illustrated Catalogue. EVERY VARIETY OF Ammunition FOR ALL KINDS OF GAME ... REPEATING ARMS CO. New Haven, Conn.

BEWARE OF Imitations. ... PUNCH 5¢ CIGAR

FREE TO EXAMINE ...

THIS is the machine ... is used in the ... Court-room, and for reporting lectures and sermons.

Lincoln County Leader.

Devoted to the Best Interests of Lincoln County and the Development of Its Resources.

VOLUME 10. WHITE OAKS, LINCOLN COUNTY, N. M., SATURDAY, JAN. 16, 1892. NUMBER 10

PROFESSIONAL CARDS

THIS PAPER [illegible] IN NEW YORK

ADVERTISERS [illegible] LORD & THOMAS.

John Y. Hewitt.
ATTORNEY AT LAW.
WHITE OAKS.....LINCOLN COUNTY
New Mexico

GEO. B. BARBER,
—ATTORNEY AT LAW—
Lincoln.....N. M

Will practice in all the Courts of the Territory and in the U. S. Land Offices

E. MAR. TIMONEY.
(late Register U. S. Land Office, Boise City, Idaho.)
ATTORNEY AT LAW.
Office—White Oaks Avenue.
WHITE OAKS.....N. M

O. J. A. HEWETT,
ATTORNEY AT LAW.

WILLIAM S. RYAN,
Counselor at Law,
Lincoln.....New Mexico

[illegible] Examiner
REAL ESTATE,
MINING BROKER,
NOTARY PUBLIC.
WHITE OAKS.....N. M

THEO. W. HEMAN
Real Estate and Mining Agency
Fire Insurance and Notary Public
WHITE OAKS, NEW MEXICO

JAS. A. TOMLINSON.
Physician, Surgeon & Accoucher.
Offers his services to the public.
Office in Dale Block, Lincoln.

Lincoln Hotel.
(Opposite Court House.)
LINCOLN, N. M.
Sixty Fine Sample Rooms and Music Parlor.
C. WILMAN

MATRIMONIAL! Package of Colored Rose Pictures. Also full written descriptions of the most charming ladies in the land who wish to correspond for fun or matrimony, sent in plain, sealed envelopes for only 10 cts. Will please and surprise you. Many are beautiful and wealthy. Give description of ladies with whom you wish to correspond. Confidential. Address DRAWER 907 CHICAGO, ILL.

CONFESSIONS OF AN ACTRESS WRITTEN BY HERSELF.
This book reveals in plain truth the mysteries, pitfalls and temptations which await young girls who aspire to stage life. The Confessions of the Actress against the wiles

THE CHILDREN'S BOOKS.

How to Select Reading Matter for the Youth Folks.

A very grave matter indeed has become the quality of the reading furnished to our young people. In families where newspapers enter freely, even the casual reader who takes them up and glances them over carelessly can not fail to get a knowledge of the world that if it does no harm does no good either. There are families, indeed, where the children are allowed certain columns of a single paper only, but such prohibition is often as dangerous as its opposite. A notion prevails in many minds that the young must have reading furnished to them where the subject has been written down to their comprehension, forgetting that all our growth comes from struggle upward, and that it is really a great deal better after the taste for reading has been once formed to have the book or the subject just one degree advanced beyond the moment's taste or fancy. Much of the formation of taste in this matter devolves upon the mother, the aunt, the older sister; and if they see to it that models of purity and wholesomeness are presented and observed, rather than those which are debilitating to the mental fiber, and thus noxious, a habit will be formed that in time will instinctively reject all that is not distinctively ennobling, and does not feed the better portion of the mind and nature. Facilities are much in vogue to-day; but their influence is vicious because it is weakening, and in so much degrading. Children can be trained to care as much for one of Parkman's histories, with all its tale of daring and doing, as for any paper-covered story of a cowboy's adventure; as much for the Midsummer Night's Dream, with its wit and poetry and pathos and music, as for any tawdry story in which boy and girl love has part; as much for the sounding sentences of the Old Testament and of Ossian as for any schoolboy jingle; and while they will derive now as much pleasure from one as from the other, and eventually more, the better kind will give pleasure on a loftier plane, and will cause the mind to reach up instead of down. It is high time that the heads of families looked into this subject in some measure, especially since the eager mind of childhood must be fed, and will devour whatever comes in its way if nothing is furnished it with design. Such oversight is not so easy a task that it can be despised as too trivial to be undertaken, for in the myriad of publications for children and those just escaping childhood it is a serious effort to keep one's head, and so doubtful is the character of many of them, if not as to intention, yet as injurious quality without intention, that in the supervision one has to become acquainted with a mass of rubbish in order to eliminate it, and finds it a work of time and thought not always pleasurable.—Harper's Bazar.

SIMPLIFIED BURGLARY.

The New Departure Made by an Ingenious Cincinnati Safe-Breaker.

Human ingenuity is more devilish than angelic, and is more alert to destroy than to create. It is a general proposition that what one man may do another can undo, [illegible] For years lock-smiths and safe-builders have racked their brains and employed their cunning to devise a safe that should be proof [illegible] as well as fireproof. [illegible]

In Cincinnati the other night he operated upon a safe [illegible] in the [illegible] The safe was [illegible] to be opened with tools, nor was there [illegible] to drill holes [illegible] with powder or dynamite [illegible] was to be done [illegible] noiselessly. [illegible] the [illegible] brought to bear the [illegible] in a [illegible] simple and effective [illegible] the spindle was [illegible] entirely out of the lock; the tumblers of the lock allowed to drop down after which the safe bolts were drawn by the mere turning of the knob. The clamp is a heavy bar of steel bent in the form of a half square with a threaded hole in the stem [illegible] the steel [illegible] the end of the rod is a [illegible] the knob, and [illegible] the operator [illegible] the thread [illegible] is found to yield, and [illegible] it is the cushion knob and its fastenings.

[illegible]

KNIGHT'S Blood Cure.

A standard household remedy in successful use more than 40 years. [illegible]

One Month's Treatment for $1.00

[illegible]

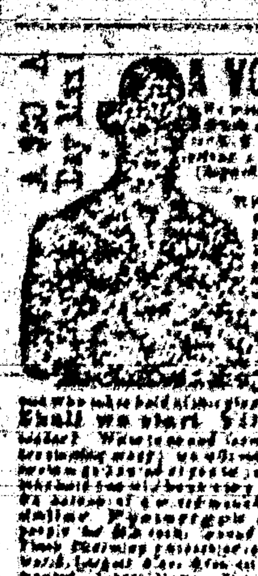

A VOICE [illegible]

Shall we start [illegible]

INTERNATIONAL TYPEWRITER!

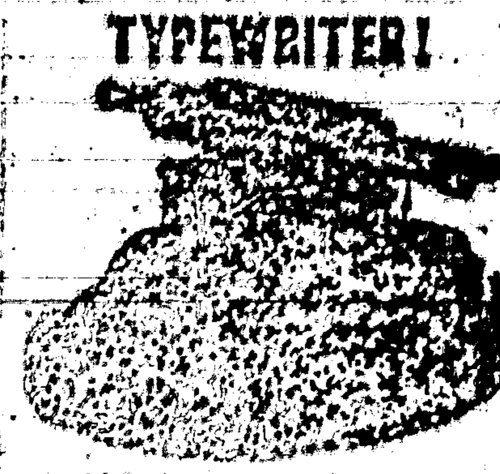

[illegible] Price $100.00.

If there is no agent in your town, address the manufacturers,

THE PARISH MFG. CO.,

Agents Wanted. PARISH, N. Y.

FREE. STENOGRAPHY and TYPEWRITING FREE. [illegible]

PRINTERS' INK.

A JOURNAL FOR ADVERTISERS.

Is issued on the first and fifteenth days of each month, and is the representative journal—the trade journal of American advertising. [illegible]

GEO. P. ROWELL & CO., Newspaper Advertising Bureau, 10 Spruce St., New York.

[illegible] NEVER FA[illegible]

OVER A MILLION IN USE.

[illegible] where.

[illegible] ONLY

Free Reading Matter.

There are various schemes for supplying reading matter at a low or [illegible] cost. What would you think if you could get good reading free?

Drop a postal to G. T. Nicholson, G. P. and T. A., A. T. & S. F. R. R. Co., Topeka, Kan., asking for a copy of "To Mexico by Palace Car." You can also procure free copies of "A Kansas Holiday," "Guide to San Luis Bay Region," "Las Vegas Hot Springs Guide," and folders relating to Texas, Oklahoma and Kansas.

Newspaper Laws.

The [illegible] editor of the [illegible] has taken some pains to [illegible] and compile the decisions of the [illegible] Courts [illegible] and given to the Washington Post, as the result of his investigations, the following, which is [illegible] correct:

1. Subscribers who do not give express notice to the contrary are considered wishing to renew their subscriptions.

2. If the subscriber orders the discontinuance of his periodical the publisher may continue to send it until all arrearages are paid.

3. If subscribers neglect or refuse to take their periodicals from the office to which they are directed, they are responsible until they have settled their bills and ordered them discontinued.

4. If subscribers move to other places without informing the publisher and the papers are sent to the former address, they are held responsible.

5. The courts have decided that refusing to take periodicals from the office or removing and leaving them uncalled for is prima facie evidence of intentional fraud.

6. If subscribers pay in advance they are bound to give notice at the end of the time if they do not wish to continue taking it, otherwise the publisher is authorized to send it and the subscriber will be responsible until an express notice, with payment of all arrearages, is sent to the publisher.

The latest postal laws are such that newspaper publishers can arrest any one for fraud who takes a paper and refuses to pay for it. Under this law the man who allows his subscription to run along for some time unpaid and then orders it discontinued or orders the postmaster to mark it "refused," or have a postal card sent notifying the publisher, leaves himself liable to arrest and fine the same as for theft.

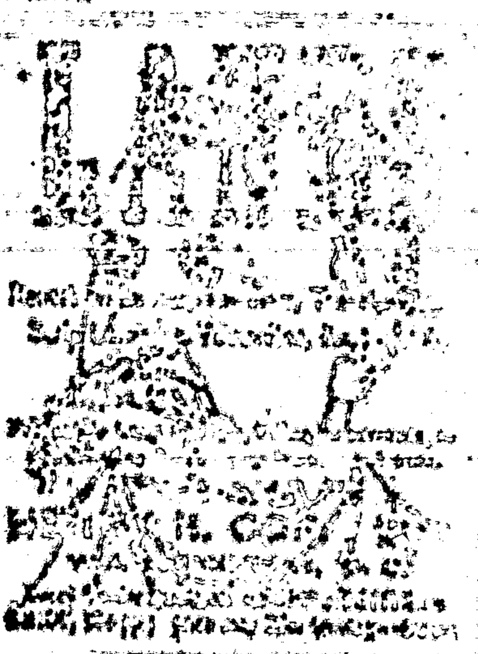

[illegible] LAKES [illegible]

Fast [illegible] Train Service.

The present schedule of trains on the A. T. & S. F. R. R. [illegible] New Mexico is an excellent [illegible]

A [illegible] leaves El Paso, [illegible] each [illegible] La [illegible] Kansas City and Chicago [illegible] day after day of departure. This train carries Pullman palace sleepers from El Paso to Kansas City, and Los Angeles to Chicago, with Pullman tourist sleepers Los Angeles to Kansas City, making direct connection at La Junta for Pueblo, Colorado Springs and Denver, and at Burrton for St. Louis, via [illegible] line.

The train from San Francisco with palace sleepers to Kansas City and tourist sleepers to Chicago leaves Albuquerque daily [illegible] Kansas City evening of next day, and Chicago the following morning. An additional Pullman sleeper is attached at Las Vegas, running through without change to Denver via La Junta and Trinidad.

The Santa Fe Route aims by its fast time, fine equipment and reasonable rates, to merit the patronage of the traveling public.

Inquire of local agent, or write G. T. Nicholson, G. P. & T. A., [illegible] Topeka, Kas.

PIANO LAMP FREE

[illegible]

ADNA H. LIGHTNER,

Under the Chastening; or The Pride of the Wellingtons.

[illegible]

$2 A YEAR ALWAYS IN ADVANCE

Beautiful Premiums for Clubs.

TERMS TO CLUBS.

[illegible]

Every Lady Her Own Dressmaker [illegible]

Address, GODEY'S LADY'S BOOK, Philadelphia, Pa.

In Club with this paper, GODEY'S and the [illegible]

$3.5[illegible] per year.

which should be sent to the office of this paper.

TUTT'S PILLS FOR TORPID LIVER.

A torpid liver deranges the whole system, and produces

Sick Headache, Dyspepsia, Costiveness, Rheumatism, Sallow Skin and Piles.

There is no better remedy for these [illegible] than Tutt's Liver Pills, [illegible] Price, 25c.

Sold Everywhere.

[illegible] FERRY'S [illegible]

THE BEST. [illegible] SEED ANNUAL [illegible]

A POPULAR FAMILY.

[illegible]

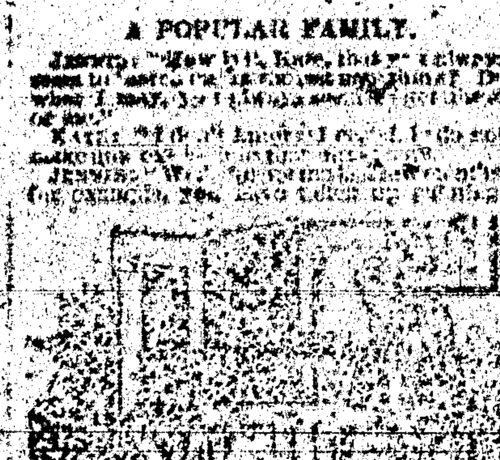

[illegible]

DEMOREST'S

—AND THE—

LINCOLN COUNTY LEADER

$3.50 a Year.

FREE [illegible] FREE

[illegible]

I CURE FITS!

When I say Cure I do not mean merely to stop them for a time, and then have them return again. I MEAN A RADICAL CURE. I have made the disease of

FITS, EPILEPSY OR FALLING SICKNESS,

A life-long study. I warrant my remedy to Cure the worst cases. Because others have failed is no reason for not now receiving a cure. Send at once for a treatise and a Free Bottle of my Infallible Remedy. Give Express and Post Office. It costs you nothing for a trial, and it will cure you. [illegible]

H. G. ROOT, M.C. [illegible]

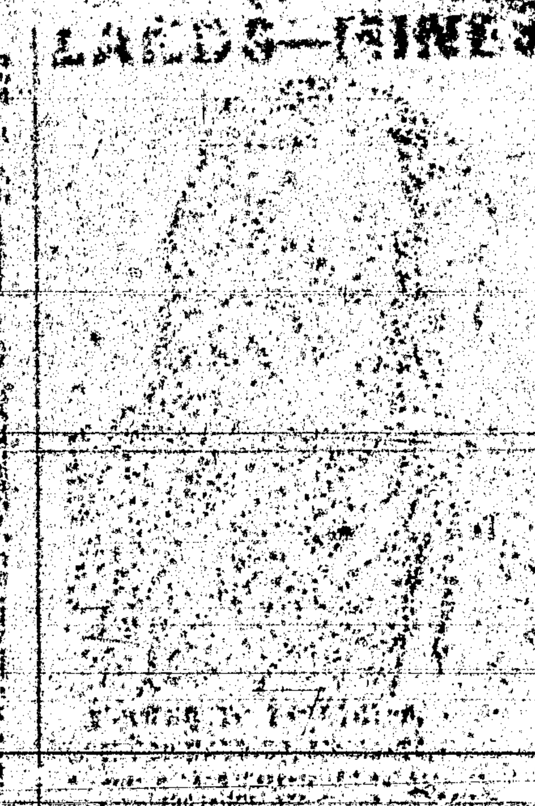

[illegible] LANDS [illegible]

[illegible]

GUNS FOR ALL KINDS OF GAME

EVERY VARIETY OF Ammunition

WINCHESTER REPEATING ARMS CO.

BEWARE OF Imitations.

SMOKE [illegible]

[illegible] ARMS CO.

[illegible] MEMORY [illegible]

STEPHEN'S COLLEGE

[illegible]

THE REPROD[illegible]

OF THE FOLLOWIN[illegible]

CANNOT BE IM[illegible]

OF THE ORI[illegible]

Southwest M[illegible]

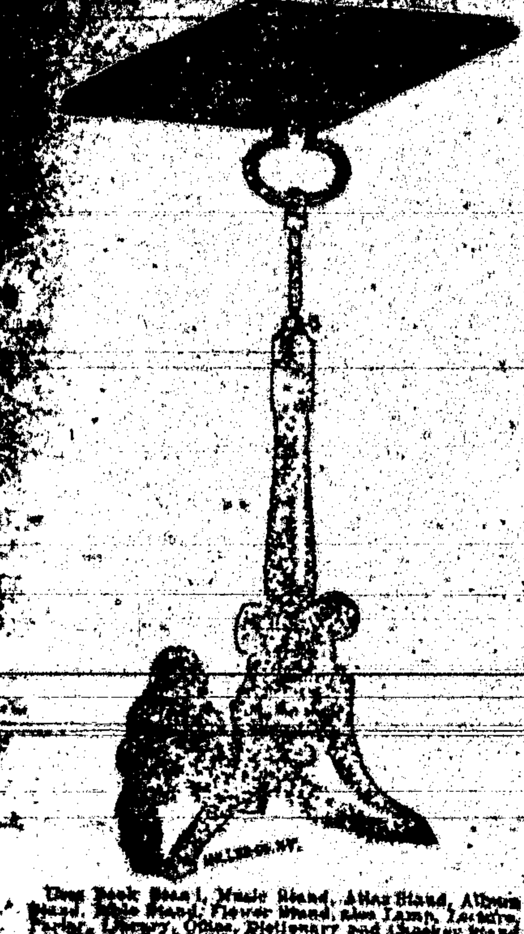

Dog Book Stand, Music Stand, Atlas Stand, Album Stand, Bible Stand, Flower Stand, also Lamp, Lecture, Parlor, Library, Office, Dictionary and ... Stand ... Weighs ... KNIGHT & CO., ... Washington St., Boston, Mass.

PORTABLE SODA

FOUNTAINS

$65 to $90. Complete Ready For Use.

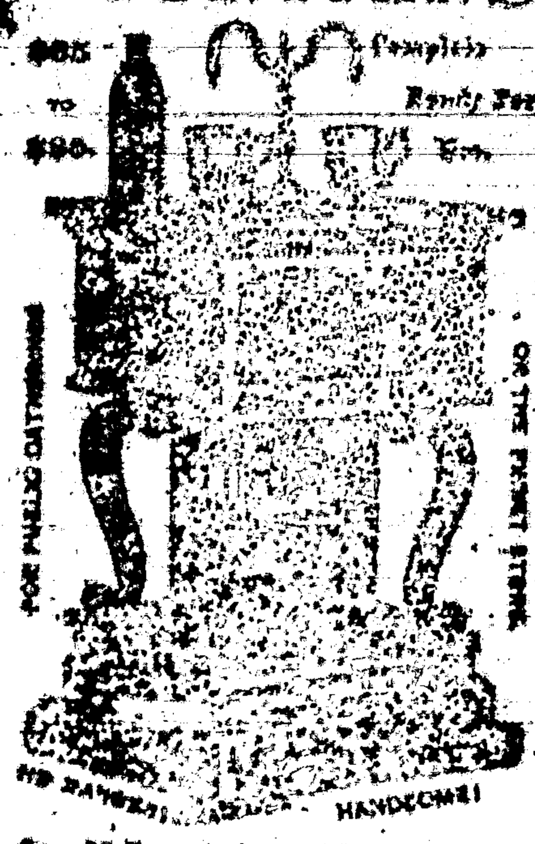

Over 20 Years in Use all Over the World.

No generators or extras. Operated by a child. Will stand by any $1100 Gas Fountain and sell five glasses to its one.

CHAPMAN & CO.,

MADISON, ... INDIANA.

A Presuming Little Girl.

"A little girl, who made very frequent use of the word "guess," was one day reproved for it by her teacher.

"Don't say 'guess,' Mary," said Miss Jones; "say 'presume.'"

Presently one of Mary's little playmates, coming up to her, remarked:

"I think your cape is very pretty, and my mamma wants your mamma to lend her the pattern, because she is going to make me one like it."

"My mamma has no pattern," was the prompt reply; "she cut it by presume."—Texas Siftings.

A Unique Time-Piece.

A Western jeweler has invented a novel time-piece. On a steel wire stretched across his show window a stuffed canary hops from left to right, indicating as it goes the hours of the day by pointing with its beak at a dial stretched beneath the wire and having the figures from 1 to 24. When it reaches the latter figure it glides across the window to 1 again. There is no mechanism that can be seen, all the works being concealed inside the bird.—Jewelers' Weekly.

County Commissioners.

... Probate Judge ...

County School Superintendent.

T. S. McCOURT

Precinct No. 4, Directory.

Justice of the Peace.........M. Parker

Constable.................J. P. O. ...

OFFICIAL DIRECTORY.

FEDERAL.

[illegible]

TERRITORIAL.

[illegible]

GRAND PREMIUM OFFER!

A SET OF THE

WORKS OF CHARLES DICKENS,

In Twelve Large Volumes,

Which we Offer with a Year's Subscription to this Paper for a Trifle More than Our Regular Subscription Price.

CHARLES DICKENS.

[illegible]

DAVID COPPERFIELD,
MARTIN CHUZZLEWIT,
NICHOLAS NICKLEBY,
DOMBEY AND SON,
BLEAK HOUSE,
LITTLE DORRIT,
OUR MUTUAL FRIEND,
PICKWICK PAPERS,

BARNABY RUDGE AND CHRISTMAS STORIES,
OLIVER TWIST AND GREAT EXPECTATIONS,
THE OLD CURIOSITY SHOP AND THE UNCOMMERCIAL TRAVELER,
A TALE OF TWO CITIES, HARD TIMES AND THE MYSTERY OF EDWIN DROOD.

The above are without question the most famous novels that were ever written. ... [illegible]

... County Leader one year and full set ... Dickens, for $2.7...

OUR PREMIUMS

FOR THIS PAPER

—with—

THE SAN FRANCISCO

WEEKLY CALL

Price, $1.25 per Year,

THE SAN FRANCISCO

MORNING CALL

Price, $6.00 per Year,

AS PREMIUMS FOR

1889.

THE SAN FRANCISCO WEEKLY CALL is a handsome eight-page paper. It is issued every Thursday, and contains all of the important news of the week, gleaned from every quarter of the globe, complete up to date of publication. It contains interesting special correspondence from all of the principal cities of the world and a vast amount of the best selected and original general literature. It furnishes the latest and most reliable financial news and market quotations, and gives special attention to horticultural and agricultural news, and is in every respect a first-class family paper, appealing to the interest of every member of the household.

THE MORNING CALL.

(SEVEN ISSUES A WEEK)

Is a live metropolitan daily. It has the LARGEST CIRCULATION and is recognized as being the LEADING NEWSPAPER of the Pacific Coast. Either of the above papers we will send postpaid as a premium on receipt of the following subscription prices for this combination:

The ... and Daily (7 issues a week,) ... The Weekly Call and Leader 2.50

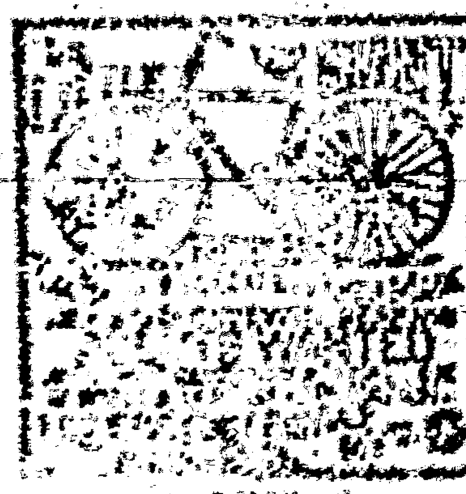

... read in the ... WORLD ...

Under one management.

A. T. & S. F.

An eminent example of American Enterprise, Energy and Perseverance.

In the hands of young men this great system has been so ... managed that it has earned a ... second to none for comfort, safety and the luxuries of travel. It is fast becoming the popular route for transcontinental travel, in connection with the Southern Pacific railroad.

It has opened up an almost unlimited field for pioneer enterprise in the far West. Neither rail ... [illegible]

Special freight rates are given to ... and homeseekers.

For all the information you d... write to

... General Passenger Agent, Topeka, Kansas, ... W. L. MALCOLM, East... Agent, 419 Broadway, New York.

... YOU WEAK?

...CTRIC BELT

SUSPENSORY FOR

WEAK MEN

WHO ARE DEBILITATED AND SUFFERING FROM NERVOUS DEBILITY, SEMINAL WEAKNESS, LOSSES, DRAINS, IMPOTENCY OR LOST MANHOOD, RHEUMATISM, LAME BACK, KIDNEY TROUBLES, NERVOUSNESS, ... MEMORY & GENERAL ILL-HEALTH ... [illegible]

DR. SANDEN ELECTRIC BELT ... [illegible]

... YOU WANT

A San Francisco paper and of course you want a good one. The WEEKLY EXAMINER fills the want completely, for it is the largest. It gives you every week not only all the news, but the best literary and miscellaneous matter published on the American continent—that is its specialty; being the best. It wants your subscription—yours particularly—and offers not only to you, but to every other subscriber, one or more attractive premiums.

In the first place, it gives every subscriber, one of the four magnificent etchings or paintings described below, and delivers it ... his address, postage paid.

"The Retreat from Moscow," by Meissonier.
"The Roman Chariot Race," by A. Wagner.

Each of these pictures is 21x28 inches, and they are elegantly ... showing every line and color of the great originals, either one of which ... offered for $100,000.

"Women and Children First," by C. Hunter.
"Christ Leaving the Praetorium," by Gustave Doré.

Each of these pictures is ... for framing, and will adorn the walls of ... home.
Each subscriber has the choice of any one of them ... him in a tube direct from the EXAMINER office ...

In the second place, it will give ... aggregate at about $125,000 to its subscribers ... 50,000 subscribers, one in ten will get one of these premiums ... are 100,000, only one in twenty. But no matter how many ... each and every one of these premiums—which range in value from 50 cents to $6,000—will be given absolutely without cost to some of those who have paid $1.50 for the WEEKLY EXAMINER for one year. The EXAMINER is thoroughly responsible, as you know, or as Wells, Fargo & Co. or any bank or commercial agency in San Francisco will assure you, and the leading men of the city will see that its premiums are distributed exactly as agreed and that every subscriber no matter where he is located, will receive just what is assigned to him.

Of course you want your home paper also, and you can just as well as not save a little money by taking the EXAMINER with it. The price of the WEEKLY EXAMINER is $1.50 per year, including the premium picture and your share of the $125,000 list of premiums, which are fully described in the twelve page Premium Supplement, which will be sent free on application to

W. R. HEARST, Publisher, San Francisco, Cal.

The EXAMINER and the LEADER ... [illegible] ... EXAMINER ... You can get a Premium Supplement by applying at this office.

THE "ENGER" BUGGY

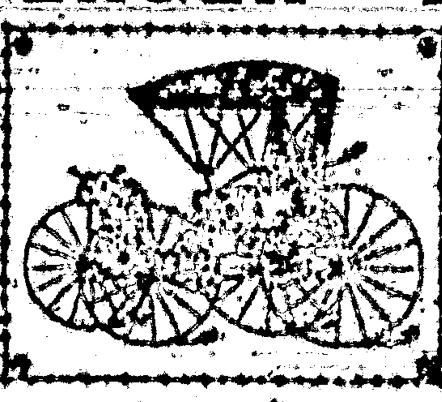

Ask your Dealer for it. Insist on Having it.

Neatest in Design. Best in Finish.

Fully Guaranteed. All Dealers have them.

PRICES QUOTED ON APPLICATION.

GEORGE ENGER & CO., CINCINNATI, OHIO.

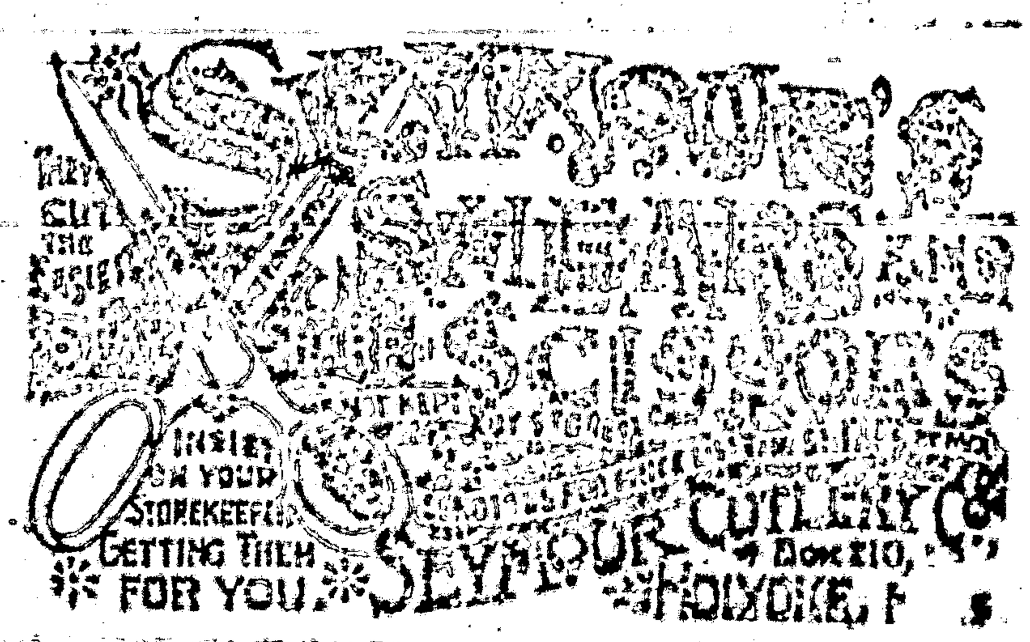

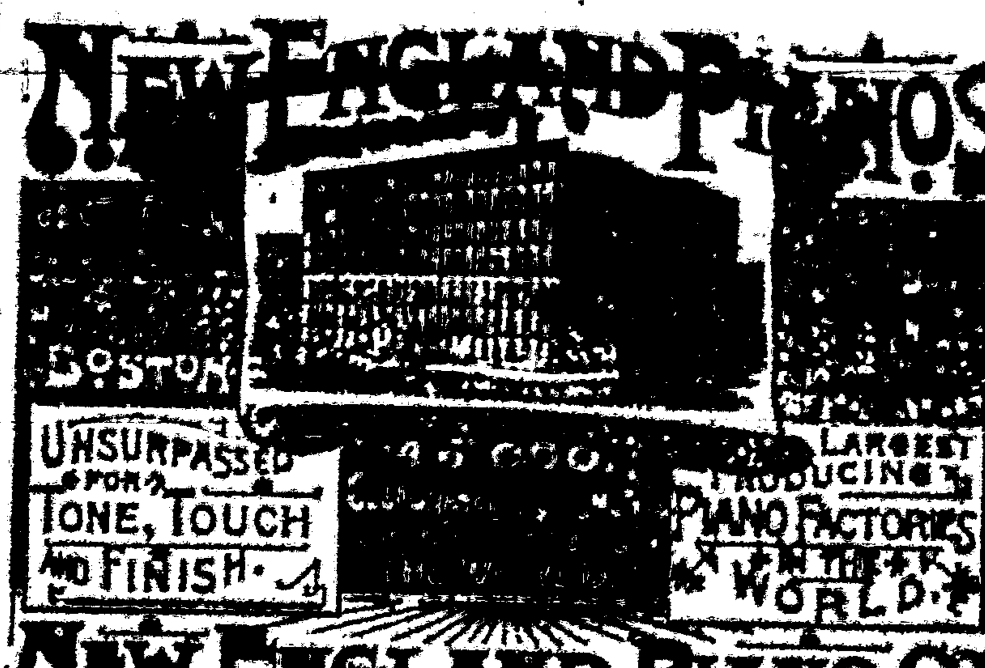

PHOTO-ENGRAVING ...

[illegible]

... Cloed Out ...

[illegible]

MATRIMONIAL ...

[illegible]

PILES ...

...UCTION
...G DOCUMENT
...IPROVED
...TION
...GINAL
...icrofilm

THE CHILDREN'S BOOKS.

How to Select Reading Matter for the Young Folks.

A very grave matter indeed has become the quality of the reading furnished to our young people. In families where newspapers enter freely, even the casual reader who takes them up and glances them over carelessly can not fail to get a knowledge of the world that if it does no harm does no good either. There are families, indeed, where the children are allowed certain columns of a single paper only, but such prohibition is often as dangerous as its opposite. A notion prevails in many minds that the young must have reading furnished to them where the subject has been written down to their comprehension, forgetting that all our growth comes from struggle upward, and that it is really a great deal better after the taste for reading has been once formed to have the book or the subject just one degree advanced beyond the moment's taste or fancy. Much of the formation of taste in this matter devolves upon the mother, the aunt, the elder sisters; and if they see to it that models of purity and wholesomeness are presented and observed, rather than those which are debilitating to the mental fiber, and thus noxious, a habit will be formed that in time will instinctively reject all that is not distinctively ennobling, and does not feed the better portion of the mind and nature. Puerilities are much in vogue today; but their influence is vicious because it is weakening, and in so much degrading. Children can be trained to care as much for one of Parkman's histories, with all its tale of daring and doing, as for any paper-covered story of a cowboy's adventures; as much for the Midsummer Night's Dream, with its wit and poetry and pathos and music, as for any tawdry story in which boy and girl love is [illegible] as much for the consoling sentences of the Old Testament and of Ossian as for any senseless jingle; and while they will derive now as much pleasure from one as from the other, and eventually more, the better kind will give pleasure on a loftier plane, and will cause the mind to reach up instead of down. It is high time that the heads of families looked into this subject in some measure, especially since the eager mind of childhood must be fed, and will devour whatever comes in its way if nothing is furnished it with design. Such oversight is not so easy a task that it can be despised—or too trivial to be undertaken, for in the myriad of publications for children and those just escaping childhood it is a serious effort to keep one's [illegible], and not [illegible] ful in the [illegible] of many of these if not as to invention, yet as to infamous quality without invention, that in the supervision one has to become acquainted with a mass of rubbish in order to eliminate it, and finds it a work of time and thought not always pleasurable.—Harper's Bazar.

SIMPLIFIED BURGLARY.

The New Departure Made by an Ingenious Cincinnati Safe-Breaker.

Human ingenuity is more devilish than angelic, and is more alert to destroy than to create. It is a general proposition that what one man may do another can undo, [illegible] what [illegible]. For years lock-smiths and safe-builders have racked their brains and employed their cunning to devise a safe that should be absolutely burglar as well as fireproof. As the builders have improved their [illegible] and combinations, [illegible] for [illegible] the methods of operation and it has been found that given a fair [illegible] [illegible] [illegible] [illegible] [illegible] [illegible] [illegible] burglar, [illegible] [illegible] [illegible] [illegible] [illegible] and intelligence to work in another.

In Cincinnati the other night he operated upon a safe that was claimed to [illegible] [illegible] [illegible]. The safe was not [illegible] to be opened with tools, nor was there any [illegible] to drill holes [illegible] blast is open with powder or dynamite. The job was to be done [illegible] and noiselessly. Even the burglar brought to bear the powerful clamp in general use in [illegible] when a simple and effective instrument, by the aid of which the spindle was [illegible] out of the lock, the tumblers of the lock allowed to drop down, after which the safe bolts were drawn by the mere turning of the knob. The clamp is a heavy bar [illegible] in the form of a half square, with a threaded hole in the stem through which winds the steel [illegible] [illegible] of the rod is a [illegible] the knob, [illegible] [illegible] [illegible] the [illegible] [illegible] yield, [illegible] the [illegible] knob and its fastenings.

The [illegible] [illegible] [illegible] [illegible] [illegible] [illegible] [illegible] [illegible] [illegible] [illegible]

KNIGHT'S Blood Cure.

A standard household remedy in successful use more than 40 years. A positive cure for Scrofula, Syphilis, Nervous Prostration, Consumption and all Diseases of the Blood, Stomach and Liver.

A purely botanical compound put up in packages and sent by mail postpaid.

One Month's Treatment for $1.00

Large package, $1.00; half size, 50 cents. Sample package sent free on receipt of 2c stamp.

KNIGHT REMEDIAL CO., 182 Broadway, N. Y.

"I can recommend Knight's Blood Cure [illegible] [illegible]. It is the only [illegible] I have ever found for chronic [illegible]."

Captain McCormick, of the Havre Arctic Expedition, writes: "I advise you to [illegible] [illegible] well supplied with Knight's Blood Cure. It is a splendid remedy for all blood and stomach disorders." Captain S. J. McCormick.

New York, Jan. 16, 1884.

[illegible] Knight Remedial Co., 182 Broadway, N. Y. Gentlemen:—I am pleased to inform you and those whom it may concern that, having personally and thoroughly tried your remedy [illegible] [illegible] [illegible]

A VOICE [illegible]

[illegible]

Shall we start YOU in this business? [illegible]

[illegible] ALLEN & CO., Augusta, Maine.

INTERNATIONAL TYPEWRITER!

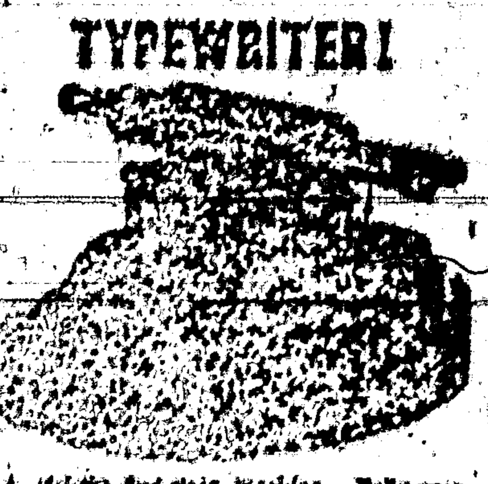

A strictly first class Machine. Fully warranted. Made from very best material, by skilled workmen, and with the best tools that have ever been devised for the purpose. Warranted to do all that can be reasonably expected of the very best typewriter extant. Capable of writing 150 words per minute or more—according to the ability of the operator.

Price . . . . . . $100.00.

If there is no agent in your town, address the manufacturers,

THE PARISH MFG. CO., Agents Wanted. PARISH, N. Y.

FREE. STENOGRAPHY and TYPEWRITING FREE. First class facilities and best of teachers. Address, with stamp for return postage, THE PARISH MFG. CO., Parish, N. Y.

PRINTERS' INK.

A JOURNAL FOR ADVERTISERS.

Is issued on the first and fifteenth days of each month, and is the representative journal—the trade journal of American advertisers. [illegible]

GEO. P. ROWELL & CO., Newspaper Advertising Bureau, 10 Spruce St., New York.

[illegible]

OVER A MILLION IN USE. [illegible] by [illegible] where.

Free Reading Matter.

There are various scheme for supplying reading matter at a little or no cost. What would you [illegible] you could get something free?

Drop a postal to G. T. Nicholson, G. P. and T. A., A. T. & S. F. R. R. Co., Topeka, Kas., [illegible] "For a copy of "To Mexico by [illegible]." You can also get free copies of "A Santa Fe Holiday," "Guide to San Diego," "Las Vegas Hot Springs Guide," and folders relating to Texas, Oklahoma and Kansas.

Newspaper Laws.

[illegible] [illegible] [illegible] the Washington Post as the result of his investigations, the following, which he [illegible]:

1. Subscribers who do not give express notice to the contrary are considered wishing to renew their subscriptions.

2. If the subscriber orders the discontinuance of his periodical the publisher may continue to send it until all arrearages are paid.

3. If subscribers neglect or refuse to take their periodicals from the office to which they are directed, they are responsible until they have settled their bills or ordered them discontinued.

4. If subscribers move to other places without informing the publisher and the papers are sent to the former address, they are held responsible.

5. The courts have decided that refusing to take periodicals from the office or removing and leaving them uncalled for is prima facie evidence of intentional fraud.

6. If subscribers pay in advance they are bound to give notice at the end of the time if they do not wish to continue taking it; otherwise the publisher is authorized to send it, and the subscriber will be responsible until an express notice, with payment of all arrearages, is sent to the publisher.

The latest postal laws are such that newspaper publishers can arrest any one for fraud who takes a paper and refuses to pay for it. Under this law the man who allows his subscription to run along for some time unpaid and then orders it discontinued, or orders the postmaster to mark it "refused," or have a postal card sent notifying the publisher, leaves himself liable to arrest and fine the same as for theft.

Fast Land Train Service.

The present schedule of trains via the A. T. & S. F. R. R. from New Mexico is excellent.

A fast train leaves El Paso, [illegible] [illegible] daily [illegible] [illegible] [illegible] [illegible] [illegible] [illegible] [illegible] [illegible] [illegible] City, arriving at [illegible] and Chicago morning of third day after day of departure. This train carries Pullman palace sleepers from El Paso to Kansas City and Los Angeles to Chicago, with Pullman tourist sleepers Los Angeles to Kansas City making direct connection at La Junta for Pueblo, Colorado Springs and Denver, [illegible] [illegible] Louis, via Frisco Ry.

The train from San [illegible] with palace sleepers to Kansas City and tourist sleepers to Chicago leaves Albuquerque daily at [illegible] [illegible], arriving in Kansas City evening of next day, and in Chicago the following morning. [illegible] Pullman sleeper is [illegible] at Las Vegas, running through with out change to Denver via La Junta and Trinidad.

The Santa Fe Route aims by its [illegible] fare, fine equipment and reasonable rates, to merit the patronage of the travelling public.

Inquire of local agent, or write G. T. Nicholson, G. P. & T. A., Topeka, Kas.

PIANO LAMP FREE

[illegible] [illegible] [illegible] the Best Ladies' Magazine in America. [illegible]

ADDA H. LIGHTNER, [illegible]

Under the Chastening; or The Pride of the Wellington's.

Author of "Shadows and Sunshine," "Crosby," "A Ragged Fool," etc.

[illegible]

$2 A YEAR ALWAYS IN ADVANCE

Beautiful Premiums for Clubs.

TERMS TO CLUBS.

[illegible]

Every Lady Her Own Dressmaker [illegible]

Address, GODEY'S LADY'S BOOK, Philadelphia, Pa.

In Club with this paper, GODEY'S and the [illegible] COUNTY LEADER [illegible] $3.50 per year, which should be sent to the office of this paper.

[illegible] PILLS FOR TORPID LIVER.

A torpid liver deranges the whole system and produces

Sick Headache, Dyspepsia, Costiveness, Rheumatism, Sallow Skin and Piles.

There is no better remedy for these common diseases than Tutt's Liver Pills, as a trial will prove. Price, 25c.

Sold Everywhere.

FERRY'S [illegible] THE BEST. [illegible] SEED ANNUAL [illegible]

A POPULAR FAMILY.

JENNIE: "How is it, Kate, that you always seem to "catch on" to the latest new thing? Do what I may, you always seem to get ahead of me."

KATE: "I don't know; I certainly do not make any extra [illegible] [illegible]."

JENNIE: "Well, [illegible] [illegible] [illegible] [illegible] for example, You [illegible] [illegible] [illegible]

without any teacher; and you took up painting when Mrs [illegible] [illegible] [illegible] so suddenly, and [illegible] [illegible] [illegible] [illegible] [illegible] [illegible] [illegible] [illegible] [illegible] [illegible] [illegible] you seem to be up on all the latest [illegible] know just what to do and [illegible] you [illegible] beautifully; and in the last month you have improved so in health owing, [illegible] [illegible] [illegible] If you [illegible] you got all of your information from a [illegible] [illegible] [illegible] you never go to [illegible]

KATE: "Why, Jennie, you will [illegible] [illegible]. I have only one source of information, but it is [illegible]. [illegible] [illegible] [illegible] [illegible] [illegible] on the subject. Magazine! [illegible] And a great treasure it is to us all, for it really furnishes the reading for the whole household: father has given up his magazine that he has taken for years, as he says this one gives more and better information on the subjects of the day; and mother says that it is that that makes her such a famous housekeeper. In fact, we all agree that it is the only really FAMILY magazine published, as we have sent for samples of all of them, and find that one is all for men, another all for women, and another for children only, while this one suits every one of us; so we only need one magazine instead of several, and that is where the economy comes in, for it is only $2.00 a year. Perhaps you think I am too enthusiastic in my praise; but if you send 10 cents to the publisher, W. Jennings Demorest, 15 East 14th Street, New York, for a sample copy, I think you will always consider that I have done you a great favor; and maybe you will be starting out, as we have the reputation of being the best informed family in town. If that be so, it is Demorest's Family Magazine that does it."

DEMOREST'S AND THE LINCOLN COUNTY LEADER $3.50 a Year.

FREE [illegible] FREE [illegible]

I CURE FITS!

When I say Cure I do not mean merely to stop them for a time, and then have them return again. I MEAN A RADICAL CURE. I have made the disease of FITS, EPILEPSY or FALLING SICKNESS, a life-long study. I WARRANT my remedy to cure the worst cases. Because others have failed is no reason for not now receiving a cure. Send at once for a treatise and a Free Bottle of my Infallible Remedy. Give Express and Post Office. It costs you nothing for a trial, and it will cure you. Address H. G. ROOT, M.C., 183 Pearl St., New York.

[illegible] SEEDS [illegible] CATALOGUE [illegible]

THE BELL ODOMETER!

Automatic, Neat, Reliable and Indispensable to all who drive.

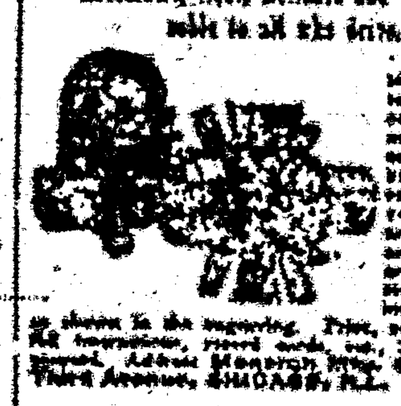

[illegible]

MARLIN SAFETY **RIFLES EVERYWHERE** [illegible] MARLIN FIRE ARMS CO. [illegible]

LANDS—MINES [illegible]

[illegible]

GUNS FOR ALL KINDS OF GAME

WINCHESTER [illegible] [illegible] REPEATING [illegible]

BEWARE OF Imitations.

$3.50 FREE TO EXAMINE.

[illegible]

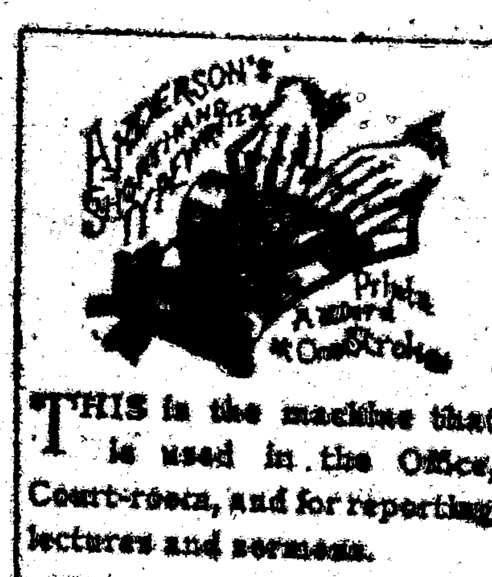

THIS is the machine that is used in the Office, Court-room, and for reporting lectures and sermons.

While its speed is greater than any other known method, it is so simple that any intelligent person can gain a speed of 100 or more words per minute, in five or six weeks, without the aid of an instructor. [illegible]

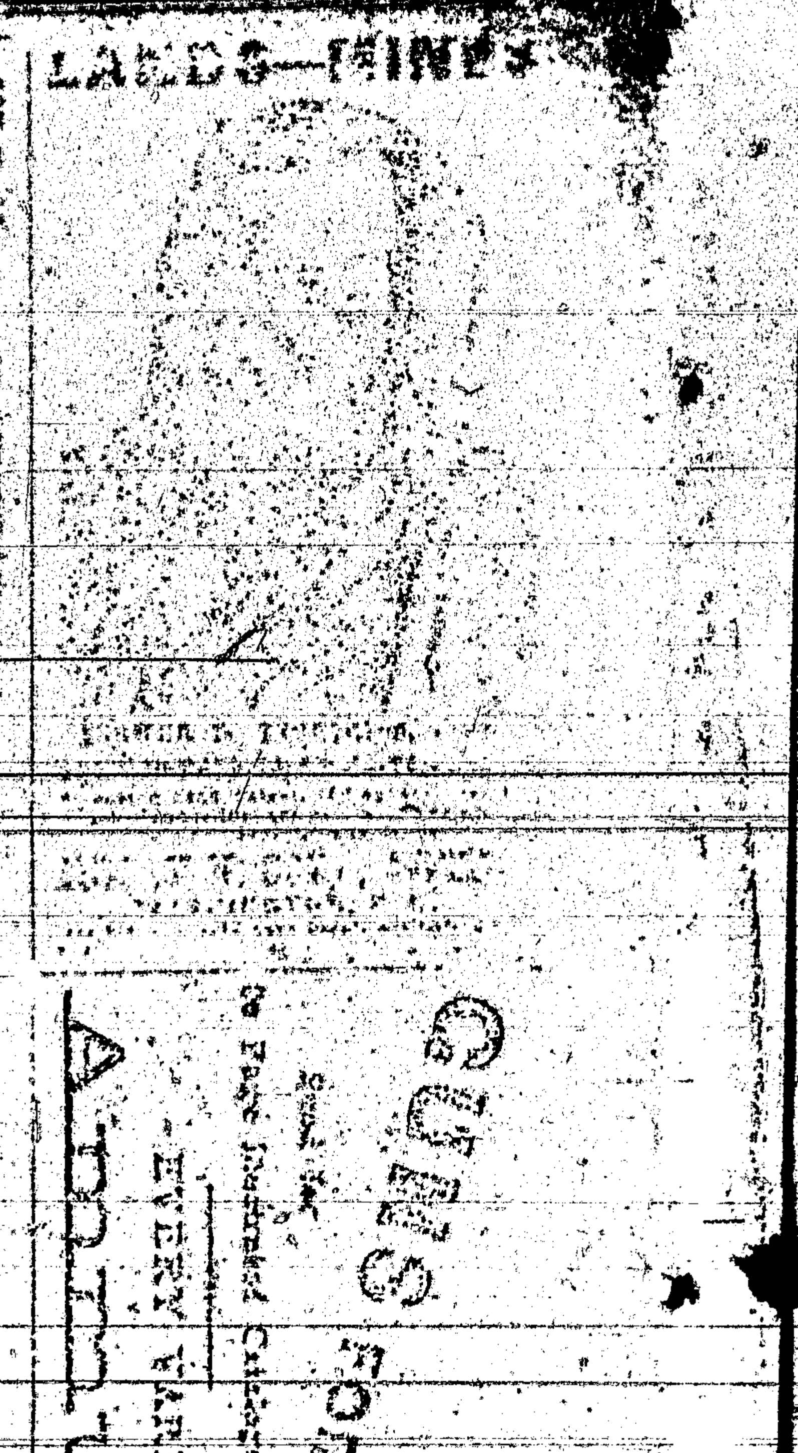

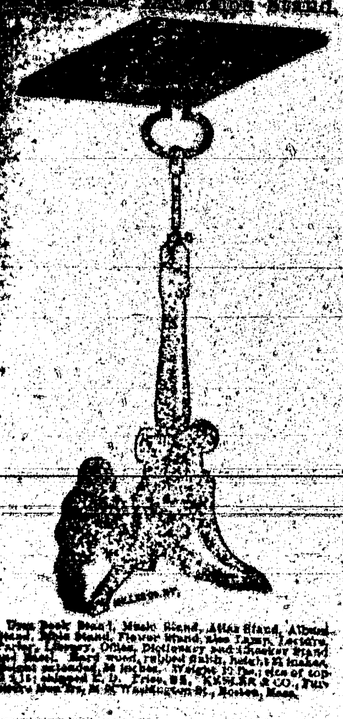

Time Book Stand, Music Stand, Atlas Stand, Album Stand, Knit Stand, Flower Stand, Sun Table, Lecture Table, Library, Office, Dictionary and Teacher Stand all in one. Every wood, rubber finish, beautifully polished, as before. Weight 10 lbs; size of top 2x18; assigned U. S. Patent, 1885. Price, $5. KNEASS & CO., Furniture Manufacturers, 31 & 33 Washington St., Boston, Mass.

PORTABLE SODA

FOUNTAINS

$65 to $250. Complete Ready For Use.

ON THE PLAN OF THE PUBLIC STYLES

HANDSOME!

How 20 Years is Run all Over the World.

No connection or desires. Operated by a child. Will stand by any $1,000 Gas Fountain and call five glasses to its one.

CHAPMAN & CO.,

MADISON, ... INDIANA.

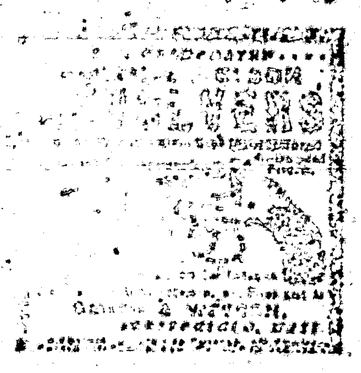

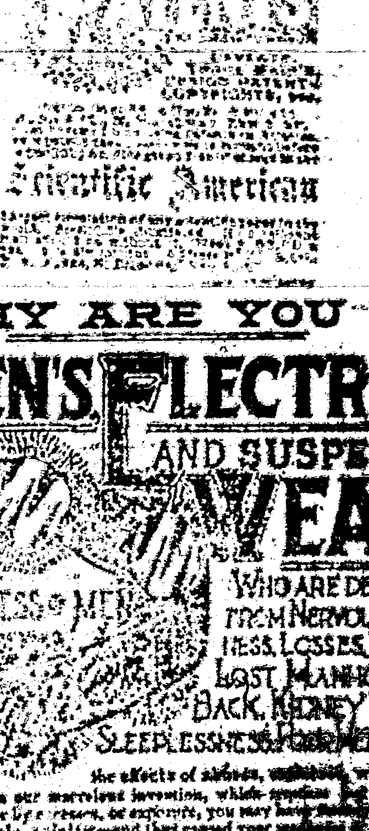

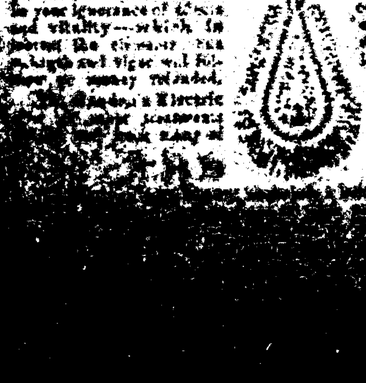

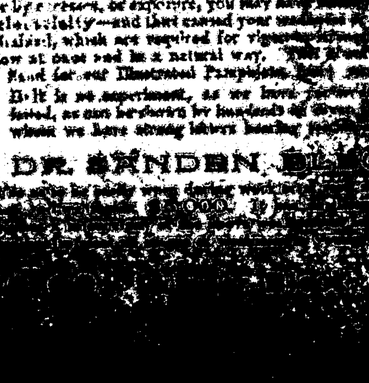

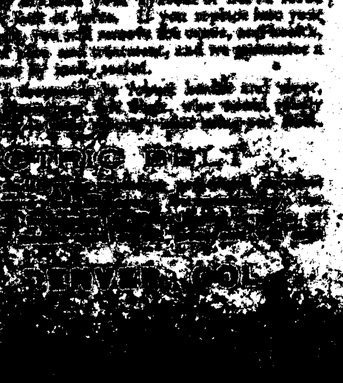

MEN! WHY ARE YOU WEAK?

DR. SANDEN'S ELECTRIC BELT AND SUSPENSORY FOR WEAK MEN

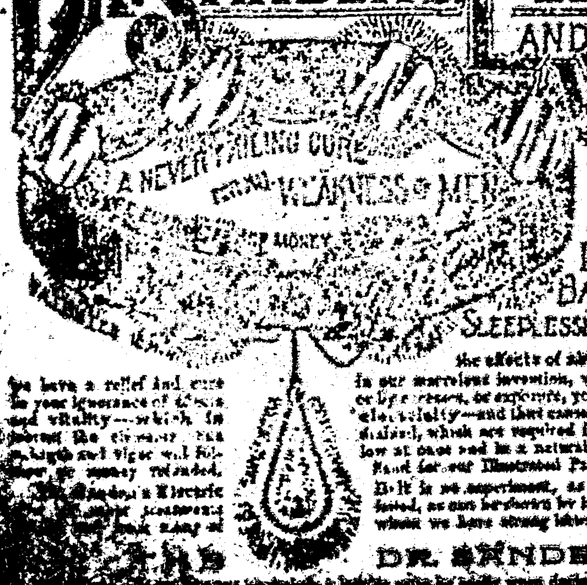

WHO ARE DEBILITATED AND SUFFERING FROM NERVOUS DEBILITY, SEMINAL WEAKNESS, LOSSES, DRAINS, IMPOTENCY OR LOST MANHOOD, RHEUMATISM, LAME BACK, KIDNEY TROUBLES, NERVOUSNESS SLEEPLESSNESS, POOR MEMORY & GENERAL ILL HEALTH

the effects of abuses, excesses, worry and exposure. For such follows in our marvelous invention, which confers [illegible] will to convince the most skeptical or [illegible] reason, or exposure, you may have [illegible] your system of nerve force or electricity—and that caused your weakness or [illegible] of vitality, drained, which are required for vigorous manhood, you will restore the spark, enthusiasm, fire at once and in a natural way. With [illegible] and treatment, and we guarantee a cure. Send for our Illustrated Pamphlet, [illegible] sent by mail, sealed.

It is no experiment, as we have [illegible] thousands to robust health and vigor[illegible] as cure hundreds by [illegible] of those who [illegible] whom we have strong letters bearing [illegible]

DR. SANDEN ELECTRIC BELT

[illegible]

A Prattling Little One.

A little girl, who made very frequent use of the word "guess," was one day reproved for it by her teacher.

"Don't say 'guess,' Mary," said Miss Jones; "say 'presume.'"

Presently one of Mary's little playmates, coming up to her, remarked:

"I think your cape is very pretty, and my mamma wants your mamma to lend her the pattern, because she is going to make me one like it."

"My mamma has no pattern," was the prompt reply; "she cut it by presume."—Texas Siftings.

A Unique Time-Piece.

A Western jeweler has invented a novel time-piece. On a steel wire stretched across his show window a stuffed canary hops from left to right, indicating as it goes the hours of the day by pointing with its back at a dial stretched beneath the wire and having the figures from 1 to 24. When it reaches the latter figure it glides across the window to begin again. There is no mechanism that can be seen, all the works being concealed inside the bird.—Jewelers' Weekly.

Court Commissioners.

Paul Mayer, Fourth Judicial District.

County Board of Equalization.

T. C. McCOURT, Precinct No. 2, Directory.

Justice of the Peace.....E. H. Parker

Constable.....J. P. C. Lewiston

OFFICIAL DIRECTORY.

FEDERAL.

TERRITORIAL.

MAKE PREMIUMS OFFER!

A SET OF THE

WORKS OF CHARLES DICKENS,

In Twelve Large Volumes,

Printed in large, clear type, on fine paper, with new type, and bound in elegant cloth, gilt lettering, with a fine steel portrait of Dickens on each volume.

DAVID COPPERFIELD,
MARTIN CHUZZLEWIT,
NICHOLAS NICKLEBY,
DOMBEY AND SON,
BLEAK HOUSE,
LITTLE DORRIT,
OUR MUTUAL FRIEND,
PICKWICK PAPERS,
BARNABY RUDGE AND CHRISTMAS STORIES,
OLIVER TWIST AND GREAT EXPECTATIONS,
THE UNCOMMERCIAL TRAVELER,
A TALE OF TWO CITIES, HARD TIMES, AND THE MYSTERY OF EDWIN DROOD.

The above are without question the most famous works that were ever written. For a series of six months they have been exclusively in every book and corner of the civilized world. In every six thousand of homes in America not yet supplied with a set of Dickens, we would like one of the books purchasing people in accidentally [illegible] selecting our library. But upon coming to the use of modern improved printing, binding and enterprise machinery, the extremely low price of white paper and the great competition in the book trade, we are enabled to offer to our subscribers and readers a set of Dickens' works at a price within all can afford to pay. Every home in the land may now be supplied with a set of the great author's works.

[illegible] County Leader one year and full set of Dickens, for $7.75

OUR PREMIUMS

OFFERED PAPERS

WITH

THE SAN FRANCISCO

WEEKLY CALL

Price, $1.50 per Year,

THE SAN FRANCISCO

MORNING CALL

Price, $6.00 per Year,

OR CONSOLIDATED

CALL

Of [illegible]

WEEKLY

Under one management.

A. T. & S. F.

An eminent example of American Enterprise, Energy and Perseverance.

In the hands of young men this great system has been so carefully managed that it has earned a reputation to note for comfort, safety and the luxuries of travel. It is fast becoming the popular route for transcontinental travel, in connection with the Southern Pacific railroad.

It has opened up an almost unlimited field for pioneer enterprise in the far West. No other railroad company [illegible] has done [illegible] thousand miles of this great system.

Special freight rates are given to [illegible] and from points.

For all the information you desire write to

[illegible]

General Passenger Agent,

[illegible]

Atchison, Kansas.

Or W. L. MALLORY, East Agent, 413 Broadway, New York.

THE MORNING CALL.

[illegible] morning paper in [illegible]

Is a live metropolitan daily. It has the LARGEST CIRCULATION and is recognized as being the LEADING NEWSPAPER of the Pacific Coast. Either of the above papers will be sent prepaid as a premium on the subscription of the following subscription prices for the combination:

[illegible] Daily (six issues a week,) $5.00 per Year. The Weekly Call and Leader 2.50

WANTED

[illegible]

WANTED—YOU WANT

The Premium paper and of course you want a good one. The WEEKLY EXAMINER fills the want completely, for it is the best it gives you every week not only all the news, but the best literary and miscellaneous matter published on the American continent—that is its specialty; being the best. It wants your subscription—yours particularly—and offers not only to you, but to every other intelligent one or more attractive premiums.

In the first place, it gives every subscriber, one of the four magnificent etchings or paintings described below, and delivers it complete, his address, postage paid.

"The Retreat from Moscow," by Meissonier.
"The Roman Chariot Race," by [illegible]

Each of these pictures is fifteen inches, and they are elegantly reproduced in colors, showing every feature and color of the great originals, either one of which would be cheap for $100,00.

"Women and Children First," by G. Montbard.
"Christ Leaving the Praetorium," by Gerome.

Each of these pictures is [illegible] for framing, and will adorn the walls of [illegible] Each subscriber has the choice of one of these pictures, and [illegible] him in a tube direct from the EXAMINER office, as soon as the name is received.

In the second place, it will give [illegible] aggregate at about $125,000 to its subscribers this year. [illegible] 50,000 subscribers, one in ten will get one of these premiums. If there are 100,000, only one in twenty. But no matter how many there are, each and every one of these premiums—which ranges in value from 50 cents to $6,000—will be given absolutely with no [illegible] who have paid $1.50 for the WEEKLY EXAMINER for one year. The EXAMINER is thoroughly responsible, as you know as well as Wells, Fargo & Co. or any bank or commercial agency in San Francisco will assure you, and the leading men of the city will see that the premiums are distributed exactly as agreed and that every subscriber no matter where he is located, will receive just what is assigned to him.

Of course you want your home paper also, and you can just as well as not save a little money by taking the EXAMINER with it. The price of the WEEKLY EXAMINER is $1.50 per year, including the premium picture and your share of the $125,000 list of premiums, which are fully described in the twelve page Premium Supplement, which will be sent free on application to

W. R. HEARST, Publisher, San Francisco, Cal.

[illegible] and the Leader, one year, postage paid, each [illegible] $3.00. [illegible] a year to those [illegible] the Examiner and Leader

Lincoln County Leader.

Saturday, January 10, 1891.

SOCIETIES.

K. P.—Baxter Lodge No. 9, Knights of Pythias, meet every Thursday night, at [illegible] o'clock. Visiting Knights are cordially invited to attend.
J. P. C. LANGSTON, C. C.
JOS. H. WHITEMAN, K. of R. & S.

O. O. F.—White Oaks Lodge No. [illegible] meets every Saturday night, at Castle Hall, at [illegible] o'clock. Visiting Brothers cordially invited.
J. A. HAGGLAND, S. T.
[illegible] H. PARSON, Sec.

G. A. R.—Kearney Post, No. 10, meets on the last Monday night of each month, at their Hall.
J. P. C. LANGSTON, P. C.
J. C. KLEPINGER, Adjt.

WHITE OAKS CONGREGATIONAL CHURCH
Lord's Day Services: Morning, 11 o'c. Evening, [illegible] o'clock.
Sunday School—9 45 a. m.
Weekly Bible reading, Wednesday Eve. at 7:30 o'clock—Seats free. All are welcome.
A. A. HURD, Pastor.

DIRECTORY OF THE METHODIST CHURCH
Preaching each Sunday in the month except the 2nd, at 11 a. m. and at 7 p. m. Sunday School every Sunday at 9 a. m., and Prayer Meeting every Thursday evening at 7 p. m.
W. T. HURD, Pastor in charge.
A. [illegible] P. E.

LOCAL ROUNDUPS

[illegible]

JOHN OWENS has opened a new meat market.

REV. HURD moved into his new home this week.

HAVE your family receipts filled at the post office drug store.

THERE were a number of visitors in town this week from El Paso.

USE White Pine Expectorant, the leading cough medicine at the post office drug store.

R. C. STEWART, representing Brown & Manzanares, Socorro, is in town.

Mothers' Female Friend. No medicine equals it. At the post office drug store.

Perfumery, imported soaps, and all toilet requisites, at the post office drug store.

PARKER, the hardware man, is moving his stock into the post office building.

HANK DETWILER, one of El Paso's best and brightest young men, is in town this week.

THE old front is being taken out of the Goodman & Ziegler building preparatory to placing in its stead a gorgeous iron and glass front.

THIS week Messers Fletcher and Pratt, connected with the A. T. & S. F. R. R., arrived in town, and under the guidance of Col. T. W. Homan have since been inspecting the resources of White Oaks, Nogal, Salado, etc.

AUTOMATIC SEWING MACHINES!

Prices reduced. Every family now can have the best Automatic Sewing Machine in the market at reduced prices. For particulars send for our new Illustrated Circular with samples of stitching. Our Illustrated Circular shows every part of the Machine perfectly, and is worth sending for even if you have a Machine. Kruse & Murphy Mfg. Co., 455 and 457 West 26th Ste. N. Y. City.

THERE are quite a number of members of the Odd Fellow fraternity in White Oaks who are desirous of establishing a lodge here. A meeting of such will be held at Zimmerman's drug store, post office building, Saturday evening, Jan 10, at 7½ o'clock.

The World Enriched.

The facilities of the present day for the production of everything that will conduce to the material welfare and comfort of mankind are almost unlimited and when Syrup of Figs was first produced the world was enriched with the only perfect laxative known, as it is the only remedy which is truly pleasing and refreshing to the taste and prompt and effectual to cleanse the system gently in the Spring time or, in fact, at any time and the better it is known the more popular it becomes.

LAST Tuesday night Rev. Hurd pronounced Fred. Mayer and Miss Louisa Schultz husband and wife. While our congratulations go forth to Fred, our sympathies reach out toward Paul. He must feel very much like an orphan.—But there are fish yet left, and Paul could hook a good one if he'd only go a fishing.

THE "Independent Democrat" is the name of a new paper started at Las Cruces. Its engineers seem to have brains in stock.

T. B. McCOURT has moved into the Kealey building, where, with his daughters and sons he will in future keep house.

It is noted in Washington that while congressmen from the North and East wear silk hats or black or brown derbys, the members from the South and far West prefer soft felt hats. But these felt hats are all black, and the typical Southerner's broad-brimmed white felt of a generation ago is conspicuous by its absence. The high hat grows more in vogue every year, as the rustic representatives acquire a liking for it after a brief residence at the national capital.

A Western minister, who is not always so careful as he ought to be in making his preaching and practice go together, was telling some friends a story of adventure.

It was a large story, and the minister's 10 year old little girl was listening to it very intently. When he had finished, she fastened her eyes upon her father's face, and said, very gravely:

"Is that true, or are you preaching now, papa?"

THE LEADER has for sale a piano, an organ, 2 wagons, 2 carriages, 2 carts, 3 type writers, a watch, a soda fountain, a shot gun a stove and range, 2 bycicles, one for a lady and one for a gentleman—also a first-class sewing machine. Calvin Fisk is our agent for the sale of any or all of the above.—See him and secure bargains.

Old Soldiers Take Notice.

I have received a large supply of Pension blanks and will make out your applications FREE OF CHARGE, and forward them to Col. S. P. Hinel'ne, of Washington, D. C., a thoroughly competent Pension Attorney who will see that your claim is properly cared for.

E. McB. TIMONEY,
Attorney at Law,
White Oaks, N. M.

Mrs. M. L. Buckner,

—DEALER IN—

FRUIT,
NUTS,
CANDIES,
NOTIONS, &c.,

Corner White Oaks Avenue and Pine Street. She solicits patronage and will exert herself to please.

NOTICE.

ALL Orders for wagon hauling of any description will be promptly filled at reasonable rates by the undersigned. Orders may be left at Ridgeway's store or at my residence. Water, in any quantity will be delivered at any place.

WM. M. LANE.

April 25, 1891

STANDARD FOR A CENTURY

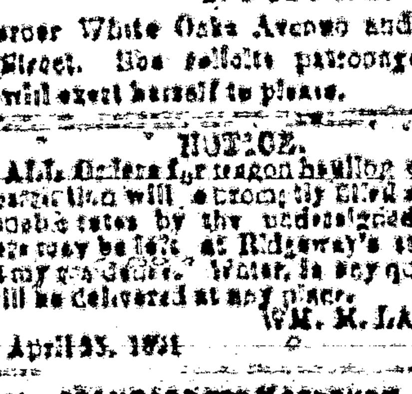

TWIN BROTHERS DRY HOP YEAST 5CT THE QUICK RISER FOR LIGHT BREAD

WATERLOO YEAST CO DETROIT MICH.

MRS. ELLA G. TIMONEY,

White Oaks Book Store, P. O. Building

Takes pleasure in announcing to the people of White Oaks and Lincoln County that I am in receipt of a large consignment of School Books from the American Book Co. Parents and Secretaries of School Districts will have their orders very promptly filled at prices fixed by the Territorial School Board.

I also have in stock a fine selection of the newest and choicest editions of Books, Novels, Sea Side Libraries, Globe library. All the prominent Magazines

Also—Choice and Select Cigars, Foreign and Domestic Toilet Soaps and Perfumeries, Combs, Hair Brushes, Playing Cards by the pack or gross, Albums, Calendar and Alarm Clocks, Slates, Slate Pencils, and a host of Notions too numerous to mention.

Wall Paper a Specialty.

Please give me a call

A. H. Hilton Mercantile Co.

—DEALERS IN—

General Merchandise and Forwarding

SAN ANTONIO, N. M.

—PROPRIETORS—

Carthage & White Oaks Freighting.

Personal and prompt attention given to all freight consigned to us. Average time between Carthage and White Oaks or Nogal 3 to 5 days the year round.— Your patronage solicited. Address all correspondence, A. H. Hilton Mercantile Co., San Antonio, N. M. Carthage is 15 miles the nearest shipping point on the Santa Fe R. R. to all points in Lincoln Co. S. M. PARKER local agent, White Oaks.

RECEIVER'S SALE.

NOTICE is hereby given—That under and by virtue of an order of the Hon. A. A. Freeman, Judge of the Fifth Judicial District Court of the Territory of New Mexico, issued to me on the 31st day of December, A. D. 1891, as Receiver of the assets of Delany & Vail, a co-partnership doing business at Fort Stanton, New Mexico, I will, as such Receiver, on the

2nd day of February, A. D. 1892,

in front of the Court House of the County of Lincoln, in the town of Lincoln, at the hour of 12 o'clock m. on said day, offer for sale, and will then and there sell and dispose of to the highest cash bidder all of the assets of the said firm of Delany & Vail, which have come into my possession as such Receiver.

The property to be so sold consists of the Merchandise, Lands, Tenements, Effects, Credits, Chattels, and all other property pertaining to the said partnership business, consisting of a general stock of merchandise now on hand at the store and place of business of the said firm of Delany & Vail, at Fort Stanton, New Mexico—said stock of merchandise is composed of Clothing, Ladies' Jackets, Farming Implements, Hardware, Tinware, Crockeryware, Drugs, Bridles and Saddles, Boots and Shoes, Hats, Stationery, &c. A lot of horse stock consisting of—

One 3 year old English shire stallion.
One 3 year old Clydesdale stallion.
One 2 year old grade Clydesdale stallion.
One 4 year old grade Cleveland bay stallion.
One Clydesdale mare and colt.
Six grade Clydesdale mares, and two colts.
One lot of about seventy five head of [illegible] stock horses.
Three work-horses.
Two mules.
One cow and calf.
One lot of stock hogs.
Wagons, harness, farm implements, baling press, &c., &c.

All the right, title and interest of the said firm of Delany & Vail in and to the following described lands and premises, [illegible] to-wit: [illegible] 29 containing 132 11-100 acres of unimproved land situated on the Bonito river adjoining the lands of Juan Montano on the west.

All persons intending or desiring to bid on the aforesaid property will be furnished with full particulars respecting it, will be shown the inventory of the same and offered the most ample opportunity for examination of the property upon application to the undersigned at the office in the place of business of the said firm of Delany & Vail, at Fort Stanton, New Mexico, at all reasonable times prior to said sale. The property will be sold in one lot en entirety and without division to the highest cash bidder, possession to be given [illegible] upon payment of purchase money. For further particulars apply to

JAS. J. DOLAN, Receiver,
Fort Stanton, N. M.

MORTGAGE SALE.

WHEREAS, Felipe Miranda and Dorotea Miranda his wife, then of the county of Lincoln, and Territory of New Mexico, by their certain mortgage deed, dated the [illegible] day of May, A. D. 1891, and recorded in the Probate Clerk's office of Lincoln County, in Book "A" of the record of mortgage deeds and conveyances, pages 186, 187 and 188, did convey to M. Brunswick, his heirs and assigns, as mortgagee, the following described parcel of land and real estate situated in the county of Lincoln, and Territory of New Mexico, as follows, to-wit:

The east half of the north-west quarter of section (29) twenty nine in township (9) nine south of range (16) sixteen east of the New Mexico principal meridian, and containing 80 acres.

To secure the two promissory notes of said Felipe Miranda, dated respectively the [illegible] day of [illegible], 1891, for the sum of [illegible] and Feb. [illegible], 1891, for the sum of $[illegible], payable to the order of the said M. Brunswick, one day after date with interest on the first note above mentioned at the rate of eighteen per cent. per annum from maturity, and twelve per cent. per annum from maturity on the note last above mentioned.

And whereas it was provided in and by said mortgage deed that if default be made in the payment of said notes, and the [illegible] [illegible] should become due and payable, [illegible] [illegible] and the said mortgagee, his [illegible] and assigns, or his attorney, might sell the said mortgaged premises at public auction to the highest bidder for cash, first giving notice of the time and place of said sale by publication in a newspaper published in the said county of Lincoln, for ninety days before the date of such sale, and to make their deed or deeds to the purchaser and deliver to the purchaser at such sale a good and sufficient deed of said premises.

And whereas default has been made in the payment of said notes and the amount due [illegible].

And whereas also, the said mortgagee, M. Brunswick did, on the [illegible] day of September, 1891, for a valuable consideration, assign and set over unto Leslie Ellis the said mortgage, together with the notes secured and the money due and to grow due thereon, with interest:

Now, therefore, public notice is hereby given that on the

23rd day of January, A. D. 1892,

between the hours of [illegible] o'clock a. m., and 3 o'clock p. m. of said day, at the front door of the court house in the town and county of Lincoln, the said assignee, Leslie Ellis by agent or attorney, will sell at public auction, to the highest bidder for cash, the premises described and in said mortgage deed described, and will execute and deliver to the purchaser or purchasers thereof, a good and sufficient deed therefor.

LESLIE ELLIS, Assignee.
Geo. T. Dunbar, Attorney.

$300 Reward for Ore Thieves

The continued experience of this company shows that much is lost by the mine operators by the stealing of gold in specimens, if not in amalgam and bullion.— Therefore, the "Old Abe" Company offers a standing reward of Three Hundred Dollars for the arrest and conviction, or for information leading to the arrest and conviction of any person guilty of stealing any of the property of the Old Abe Co., even the smallest specimen of ore.— The rule of this company is to mill all specimens. Therefore none of the ore from this mine can be honestly held as specimens. And as the receiver, with guilty knowledge, is as guilty in law as the thief, this offer applies to the holder of Old Abe specimens.

Old Abe Co
J. Y. HEWITT.
WM. WATSON
H. B. FERGUSON

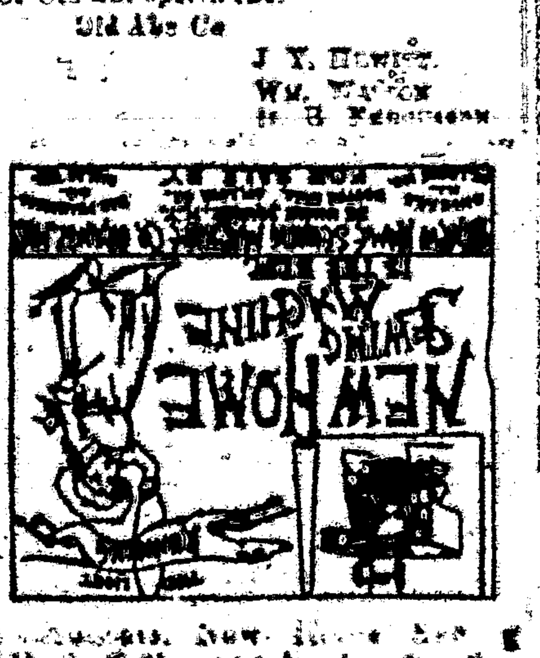

[illegible] New Home Sewing Machine Co., 725 Market St., San Francisco, California.

White Oaks Lumber & Building Co

Successors to Ed. R. Bonnell—Dealers in

Oregon and Native Lumber, Doors, Sash, Blinds, Mouldings, & Finishing Lumber

Contractors and Builders.

Estimates Furnished on Application.

CALL AT THE

LITTLE CASSINO,

—FOR—

Fine Imported and Native

Wines, Liquors & Cigars.

GUS SCHINZING, PROP.

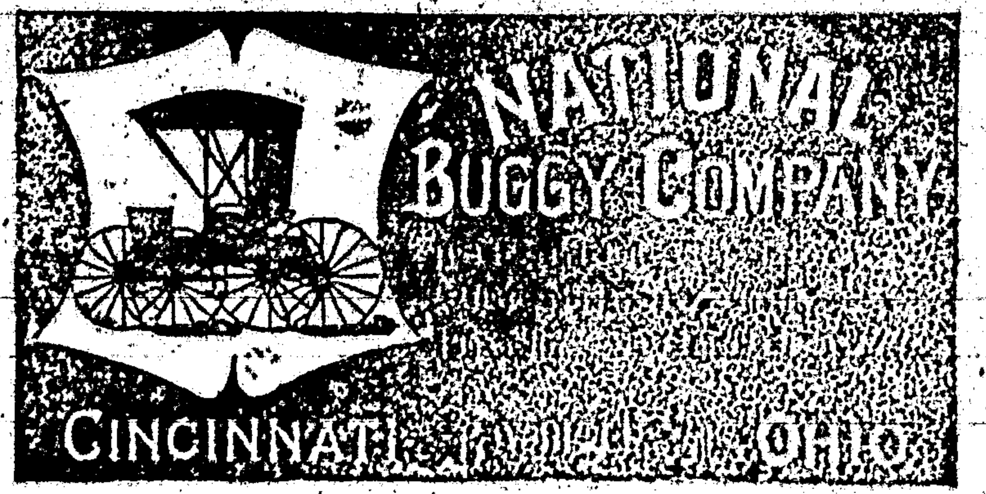

Southwestern Hotel.

WHITE OAKS AVENUE & PLACER ST.

Jno. A. Brothers, Proprietor.

Comfortable rooms, good beds, and the table supplied with the best the market affords.

LOVELL DIAMOND CYCLES.

No. 1, Solid Tires, $85.00 — STRICTLY HIGH GRADE. — No. 3 B, Ladies' Cushion Tires, $85.00

No. 2, Cushion Tires, $85.00 — No. 4, Convertible Solid Tires, $85.00

No. 3, Ladies' Solid Tires, $85.00 — No. 4, B, Cushion Tires, $85.00

OUR Cushion Tires ARE Warranted ALL PARTS Interchangeable.

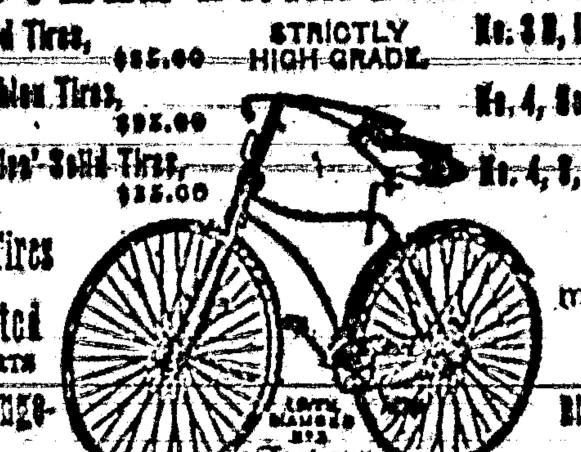

No better machine made at any price.

Bicycle Catalogue Free.

$85.00 $85.00

JOHN P. LOVELL ARMS CO.,
MANUFACTURERS, BOSTON, MASS.

Send six cents in stamps for our 100 page Illustrated Catalogue of Guns, Rifles, Revolvers, Sporting Goods of all kinds, etc.

The St. Louis
WEEKLY

Globe-Democrat,

The Best Newspaper of the Age.

Consists of 10 pages. Pays more for news than any other paper in the United States, being replete with matter of interest to all classes—the agricultural, the mercantile and the professional. Advocates the principles of the Republican party and publishes in full the speeches of its leaders.

As the coming Presidential Campaign promises to be the hottest ever contested, every Republican should become a subscriber and keep himself thoroughly informed of what is occurring in the political world.

Price, $1.00 Per Year.

Remit through Postmasters and Newsdealers or address the

Globe Printing Co.

ST. LOUIS, MO.

SAMPLE COPIES MAILED FREE.

The Gold Bar.

James Bruce, Prop.

Keeps the best brands of Liquors and Wines, Tobacco and Cigars.

[illegible]
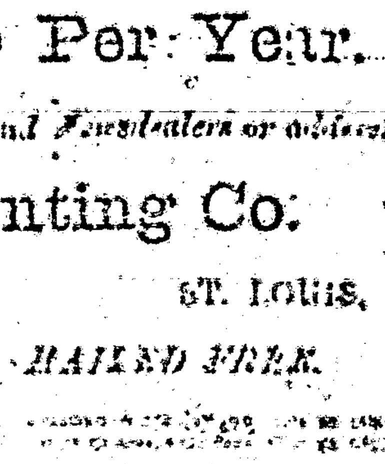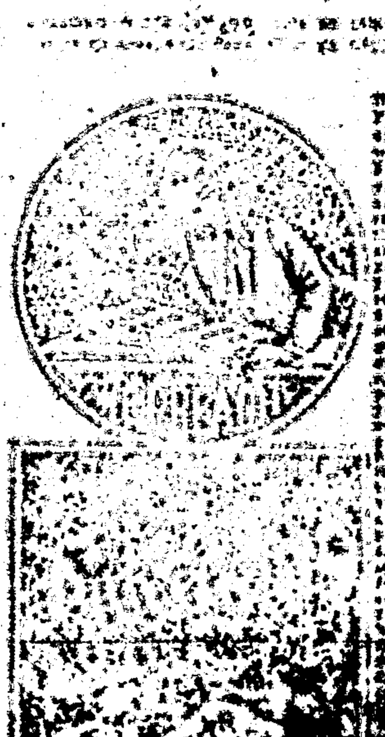
WHITE OAKS, N. M.