Lincoln County Leader.

Devoted to the Best Interests of Lincoln County and the Development of Its Resources.

VOLUME 19. WHITE OAKS, LINCOLN COUNTY, N. M., SATURDAY, JAN. 23, 1892. NUMBER 17

PROFESSIONAL CARDS

THIS PAPER ...

BUYERS SEEKERS ... LOND & THOMAS.

John Y. Hewitt,
ATTORNEY AT LAW.
WHITE OAKS.....LINCOLN COUNTY
New Mexico

GEO. P. BARBER,
—ATTORNEY AT LAW—
Lincoln.....N. M.
Will practice in all the Courts of the Territory and in the U. S. Land Office.

R. McB. TIMONEY.
Late Register U. S. Land Office, Boise City, Idaho.)
ATTORNEY AT LAW.
Office—White Oaks Avenue.
WHITE OAKS.....N. M.

O. J. M. A. JEWETT,
ATTORNEY AT LAW.
LINCOLN N. M.

Ed. R. Bonnell.
REAL ESTATE,
MINING BROKER,
NOTARY PUBLIC.
WHITE OAKS.....N. M.

THEO. W. HEMAN
Mining Engineer and Mining Broker
Mine Surveying and Notary Public.
WHITE OAKS, NEW MEXICO

JAS. A. TOMLINSON.
Physician, Surgeon & Accoucheur.
Offers his services to the public.
Office in Dave Brown's, Lincoln

Lincoln Hotel.
(Opposite Court House.)
LINCOLN, N. M.
Friendly First-Class Hotel and Health Resort.
C. WEIDMAN, Prop.

SAN ANTONIO HOTEL.
San Antonio.....N. M
MRS. Wm. DUFFY, Prop
Good Table—Clean Beds—Moderate rates

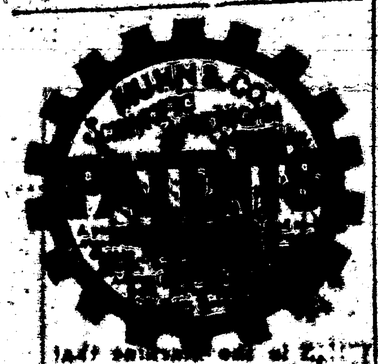

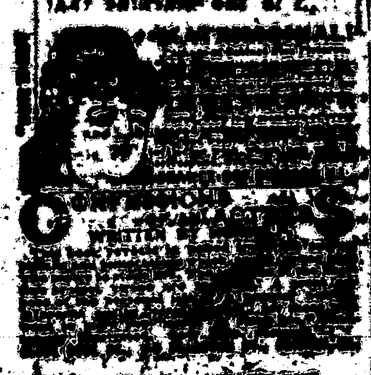

PASTOR KOENIG'S NERVE TONIC

Sleeplessness Cured. "I am glad to identify that I used Pastor Koenig's Nerve Tonic with the best success for sleeplessness, and believe that it is a valuable great relief for suffering humanity. E. Fitzgerald, Editor, St. Marys, Jefferson Co., Pa."

A Case of Distressing Experience. "St. Paulis, P. O., Ont., Feb. 10, 1890. I am happy to give this testimonial as to the excellence of 'Pastor Koenig's Nerve Tonic.' Suffering for a long period of nervous debility due to dyspepsia, I ascertain that since I made use of this remedy a radical change has operated on me; not only on the nerves, but even dyspepsia disappears promptly. Similar experiences have been made by many of my acquaintances with this remedy. I consider it entirely efficacious and proper to cure all nervous diseases and other ones depending from it. Yours. J. E. LAPLECHE, Pastor.

FREE—A Valuable Book on Nervous Diseases sent Free to any address. This remedy has been prepared by the Reverend Pastor Koenig, of Fort Wayne, Ind., since 1876, and is now prepared under his direction by the

KOENIG MED. CO., Chicago, Ill.

Sold by Druggists at $1 per Bottle. 6 Bottles for $5. Large size, $1.75. 6 Bottles for $9.

SHILOH'S CONSUMPTION CURE.

The success of this Great Cough Cure is without a parallel in the history of medicine. All druggists are authorized to sell it on a guarantee, under Shiloh's Consumption Cure, positively plead. That it may become known, that Proprietors, at an enormous expense, are placing a Sample Bottle Free into every house in the United States and Canada. If you have a Cough, Sore Throat, or Bronchial trouble, use it, for it will cure you. If your child has the Cough or Whooping Cough, use it promptly, and relief is sure. If you dread the Fearful Disease Consumption, buy it, and every dose will relieve. Large sizes 50 cents and $1.00. If your Lungs are sore or chest lame, use Shiloh's Porous Plaster. Price 25 cts. For sale by all Druggists and Dealers.

Mrs. Ella G. Timiney,

POST OFFICE BUILDING.

WHITE OAKS, N. M.

—DEALER IN—
Fine Stationery,
Books,
Fancy Notions,
Pipes,
Cigar Holders,
Canes, &c., &c., &c.

Good Cigars from a nickle apiece up to two for a quarter.

By ordering through me I can secure you a first-class Watch, a Clock, or any article of Jewelry, at Eastern prices.

Subscriptions taken for any Book, Magazine or Newspaper published in the U. S. or British Dominions.

MRS. NELLIE WILSON,
Milliner
AND
Dressmaker

The subscriber has established herself in the business first named above, in one of the new Bonnell buildings, on White Oaks Avenue, where she solicits custom and guarantees satisfaction as to

WORK AND PRICE.

Respectfully Yours,
NELLIE WILSON.

Joseph Capriano,

Migas to Order.

All kinds of repairing done. Bottom prices and good work guaranteed.

Gentlemen desiring clothes cleaned or repaired should leave orders at the shop next door to P. O., will do the work promptly.

Lincoln County Leader.

PUBLISHED EVERY SATURDAY, AT $2 PER YEAR IN ADVANCE.

Saturday, January 23, 1892.

W. W. Cunningham, Editor & Proprietor.

Entered at the Post Office at White Oaks, N. M., as second class matter.

THE CHICAGO WEEKLY NEWS and LINCOLN CO. LEADER, 1 year $2.75.

HIT 'EM AGAIN.

THE El Paso Bullion copies an article from the LEADER in which we cautorized several local croakers, who, for years, have grown eloquent in declaring that the mineral resources of White Oaks and vicinity would never amount to anything. The editor of the Bullion, Prof. Chas. Longuemare, who knows what he is talking about, commenting upon our article, says:

"As early as 1879 the miners of Lincoln County were hackeapped by Colorado experts. They said there was not a damned thing at White Oaks, in the Magdalenas or elsewhere in New Mexico, except at Silver City, where a few insignificant pockets, they admitted, might produce a small amount of silver. With half the capital for development work that has been lavished in Colorado, New Mexico before the present decade expires will make a greater output of gold and silver than Colorado."

What the Prof. says about the vaporings of the Colorado experts is true—but they picked up their feet and left the country. Those whom we animadverted, didn't—they are still here. We know of some who never asked but a precarious living until they came here, and since their coming have neither "toiled or spun" but have acquired competencies, yet have funds of discouragement and disparagement to draw upon whenever the prospects of White Oaks is touched upon. Compared with them the man who betrayed Christ was a gentleman—he exhibited such a sense of shame that he went out and hung himself. The man who wont talk up rather than gery down the section which environs him is an ingrate whom it were base flattery to denominate "fellow citizen."

Open-eyed, disinterested, intelligent visitors give the lie to our local croakers, and on seeing the evidence of our prosperity they not only admit but voluntarily extol it. H. L. Detwiler, of El Paso, acknowledged to be surcharged with practical sense and prescience, after a visit and inspection here, wrote: "At White Oaks they are producing more gold from their mines than all the rest of New Mexico combined."

[illegible]

Subscribe for LINCOLN COUNTY LEADER.

THE PECOS PARK.

Delegate Joseph wires the Santa Fe New Mexican from Washington as follows:

"The President has established the Pecos National Park by proclamation."

This dispatch made all of New Mexico glad especially Santa Fe. The New Mexican summarizes the wherefore by explaining that the reserve thus proclaimed covers 300,000 acres of the most rugged picturesque region of the Rocky mountains, which includes the headwaters of the Rio Pecos, Rio Santa Fe, Nambe, Tesuque, Galisteo, and many other streams, a region abounding in game and fish and sparkling waters. The reservation of this tract is very important to the Territory generally because it will protect the timber and thus guard the waters in these several streams. For Santa Fe it is welcome news, for the western boundary of the Park takes in the head of the Rio Santa Fe Canon, reaching just below Monument Rock. This canon is the best approach to the Park, and as it is improved by the Government it will form another inviting attraction for bringing to that city tourists and health seekers.

WEDDING BELLS.

Miss Bruce Lane the accomplished daughter of Dr. A. G. Lane, formerly of White Oaks and San Pedro but now permanently located in this city, and Mr. Frank Parker of White Oaks, were joined in the sacred bond of matrimony at 8 o'clock last evening at the residence of M. C. Nettleton in the Highlands. Rev. Lyman Hood made the solemn compact. The happy couple will make their home in White Oaks, where Mr. Parker is extensively interested in mining, and is popular at home. The young lady has many friends in Albuquerque during her short stay here.—Albuquerque Dem.

* * *

One of the prettiest weddings of the season was solemnized at the beautiful home of Mr. and Mrs. M. C. Nettleton on Wednesday evening, January 13th, when Miss Bruce Lane and Mr. Frank W. Parker were pronounced man and wife by Rev. Lyman Hood.—The bride wore an exquisite gown of dove colored cloth and crepe, decollette and en traine, both gloves and slippers of the same shades. Her bouquet was white carnations. About twenty five guests witnessed the ceremony, partook of an elaborate supper. Many elegant presents were received by the bride, who is well known in this city as the lovely daughter of Dr. A. G. Lane. Mr. Parker is of White Oaks, where they will make their future home.—Albuquerque Times.

[illegible]

Bills have been introduced in Congress looking to the admission into the Union as States New Mexico and Arizona.

DR. PRICE'S Cream Baking Powder.

Used in Millions of Homes—40 Years the Standard.

New Mexico Irrigation Convention.

Territory of New Mexico,
Executive Office,
January 11, 1892.

Pursuant to a generally expressed desire, and in order to carry forward the work so successfully inaugurated at the Irrigation Congress held at Salt Lake City in September last, I hereby call a Territorial Irrigation Convention to be held at Las Vegas,

MARCH 10, 1892,

and the subsequent days, to consider the question of irrigation and the improvement of arid lands in New Mexico and the surrounding region.

To this convention delegates are invited to be sent as follows from New Mexico:

From each county, to be appointed by the county commissioners, 10 delegates.

From each city or incorporated town, to be appointed by the municipal authorities, 5 delegates.

From each board of trade or commercial club, 5 delegates.

From each incorporated irrigation company, 3 delegates.

From each newspaper, 1 delegate.

From the Territorial Bureau of Immigration, to be appointed by its president, 5 delegates.

All persons interested in the general subject of irrigation, living outside of New Mexico, will be welcome, and will be received on such terms as to representation and membership as the convention may decide.

L. BRADFORD PRINCE,
Governor of New Mexico.

Belfast, Me., has a funny citizen. He discovered his house to be on fire, and got so excited that he forgot to give the alarm but began throwing household goods out of the window, much to the wonderment of his neighbors who watched his antics for some time without knowing the cause. Fifteen minutes later they saw the fire break out of the roof and they gave the alarm.—Detroit Free Press.

IT was only a few weeks ago that John Y. Hewitt purchased the lot on White Oaks Avenue, immediately east of Stewart's. This week he had the lot staked off and to B. F. Gumm let the contract for the erection of a stone store room, 25x65, with iron and plate glass front, which, when completed, will be occupied by Emil Ozanne and R. D. Armstrong as a dry goods and clothing store. It is expected that the building will be ready for occupancy by the 1st of May. On every occasion possible Mr. Hewitt practically demonstrates his faith in the future of White Oaks.

THE Pope has got the grippe. Naughty grip.

PARLEZ-VOUS FRANCAIS?

If you don't, there certainly have been times when you wished that you could, and if you are anxious to learn to read and speak French, you should have the splendid article "French Without a Master," by Prof. A. de Rougemont of Chautauqua University, published in DEMOREST'S FAMILY MAGAZINE for February. With the definite and practical instruction given in it, one cannot fail to acquire an accurate knowledge of French in an astonishingly short time. But this is not the only attraction of this superb number of this typical Family Magazine. The numerous illustrations, including a lovely phototint of "Cupid and Psyche," are simply splendid; the stories are of exceptional merit; "At the Home of a Florida 'Cracker,'" handsomely illustrated, will interest everybody; "The Home of a Specialist" with numerous illustrations, furnishes practical and artistic ideas for building and furnishing a home; and "A Small Garden, and What It Produced" gives just the information needed by those who have little ground and yet like fresh vegetables. As usual, there is something in this number for everybody, and everything is of the best in this number is only a sample of what is furnished twelve times a year, for $2. Published by W. JENNINGS DEMOREST, 15 E. 14 St., New York City.

ARRANGEMENTS looking toward the organization of a brass band in town have about been consummated and the instruments will soon be forthcoming. The following is the roster:

F. J. Hess, (leader).....1st Eb
E. L. Ozanne.....2nd Eb
Jesus Salez.....1st Bb
J. G. Wyatt.....2nd Bb
G. D. Green.....1st Alto
A. J. Ozanne.....2nd "
Wm. Robinson.....1st Tenor
J. L. Zimmerman.....2nd "
Melvin Hunter.....Baritone
R. C. Watson.....Eb Bass
Geo. Huffy.....Eb "
Ed. R. Bonnell.....Snare drum
John McCourt.....Bass "

LOCAL members of the "three links" have taken the initatory steps toward the establishment of an Odd Fellows lodge in town.

LAST Sunday Mrs. M. M. Rudisille, A. I. G. of the W. R. C., went to Las Cruces, there to inspect the Woman's Relief Corps, and assist in the installation of officers. While there she will be the guest of Mrs. Judge McFie.

[illegible]

CONVICTS IN SIBERIA.

A Comparison of the Sufferings Endured by Two Classes.

Regarded as places of punishment the Nerchinsk mines did not seem to me so terrible as they are often represented to be. It is not very pleasant, of course, to work eight or ten hours every day in a damp or icy gallery three hundred feet underground; but even such employment is, I think, less prejudicial to health than unbroken confinement in a dirty, over-crowded and foul-smelling convict prison. The mines are badly ventilated and the gases liberated in them by the explosives are doubtless injurious; but there are no deadly fumes or exhalations from poisonous ores like cinnabar to affect the health of the laborers, and experience seems to show that the death rate is no higher among the convicts who go regularly every day into the mines than among those who lie idle day after day in the vitiated air of the prison kameras. If I were permitted to make choice between complete idleness in such a prison as that of Algachi or Ust'Kara and regular daily labor in the mines, I should, without hesitation, choose the latter. So far as I could ascertain by careful inquiry among the convicts themselves, no one has ever been compelled to live and sleep in these mines day and night, and I believe that all the stories to that effect published from time to time are wholly imaginary and fictitious. The working force may occasionally have been divided into day and night gangs, or shifts, sent into the mines alternately, but the same men have never been required to remain there continuously for twenty-four hours. At the present time there is no night work and all of the convicts return to their prisons before dark, or in the short days of midwinter very soon after dark. I do not wish to be understood as saying that the life of Russian convicts at the Nerchinsk silver mines is an easy one, or that they do not suffer. I can hardly imagine a more terrible and hopeless existence than that of a man who works all day in one of the damp, muddy galleries of the Pokrofski mine, and goes back at night to a close, foul, vermin-infested prison like that of Algachi. It is worse than the life of any English dog, but at the same time it is not the sensationally terrible life of the fictitious convict described by Sir Grenville Murray—the convict who lives night and day under ground, sleeps in a rocky niche, toils in hopeless misery under the lash of a pitiless overseer, and is slowly poisoned to death by the fumes of quicksilver. Such things may be effective in a sensational drama, but they are not true. The worst feature of penal servitude in Siberia is not hard labor in the mines. It is the monotony of the prison.—George Kennan, in Century.

HUMOROUS.

—"Gimmo ten cents wuff o' flesh-sullud court plaster, boss." "White or black?" "Look heah, honey, I s a gen'l'man ob color so' I'e aware ob de fac', but don' you go rubbin' it in."—Time.

—Singley—"How much you resemble your sister, Miss Bjones. I would take you for her." Miss Bjones—"W-well, Mr. Singley, this so sudden! but you may ask pa."—Lawrence American.

Book-agent—"Going from books to [illegible] I'm [illegible] young lady, allow me to congratulate you." Young woman—"Sir, that is none of mine!" Book-agent—"I repeat, madam, allow me to congratulate you."—Judge.

—"Been sawing wood," inquired the caller. "Worse than that," panted the bank president, wiping the perspiration from his brow and throwing himself exhausted into a chair. "I have been talking to a lady dressed like! Whew!"—Chicago Tribune.

—A good invention.—"Edison has a new invention whereby you can see a man's face miles away," said Smith. Mrs. Smith—"Oh, how nice. James, you will buy one, won't you? You can then stay in at nights and still see the man."—American Commercial Traveler.

—Single Gentleman—"Have you any marriageable daughters?" Landlady—"Two lovely creatures—one lovely blonde and—" Single Gentleman—"Excuse me, madam. I make it a rule never to board in a house unless the landlady's daughters are married. Good morning."—Texas Siftings.

—"Did you use your French while you were in Paris?" asked a young woman of a friend who had just returned from a foreign tour. "Once or twice—but it was too embarrassing." "Why?" "We never could tell what we talked in French before we could get any one to understand us."—Merchants Traveler.

—Boy (reading)—"Chemistry teaches us that [illegible] caught asleep. Mr. Squills." Squills—"A fellow and a quarter, sir." Boy (continuing) "except this girl's [illegible] Mr. Squills—"Stop! Stop! The boy is a genius! Sir, this girl, sir, is not asleep! I tell you, sir, she is not asleep! I tell you that you are the [illegible]"—Lowell Citizen.

—Mrs. Jones—"It really is a pity that the pay in a hare to devote so much space to [illegible]." Mr. Jones—[illegible]

KNIGHT'S
Blood Cure.

A standard household remedy in successful use more than 40 years. A positive cure for Dyspepsia, Scrofula, Nervous Prostration, Consumption and all diseases of the Blood, Stomach and Liver.

A purely botanical compound put up in positive form and sent by mail prepaid.

One Month's Treatment for $1.00

Large packages, $1.00; half size, 50 cents. Sample package sent free on receipt of 2c. stamp.

KNIGHT MEDICAL CO., Binghamton, N.Y.

I can recommend Knight's Blood Cure from personal experience. It is the only medicine since I have been afflicted for chronic dyspepsia.
J. Sherwood, 39 Van Sicklen Ave., Brooklyn, N.Y.

Captain McConnell, of the Hogan Knife Exposition, writes: "I advise you to keep your medicine chest well supplied with Knight's Blood Cure. It is a splendid remedy for all blood and stomach troubles."
Respectfully, S. J. McConnell.
New York, Jan. 2, 1891.

Ballston, Sta., N. Y., Feb. 6, 1891.
Knight Medical Co., Mt. Upsdell, N. Y.
Gentlemen:—I am pleased to inform you and through you it may concern that, having personally and thoroughly tried your remedy for a bad case of blood poisoning with results most satisfactory, I can [illegible] recommend it to all blood of disorders [illegible]
N. E. [illegible], Wholesale [illegible]

A VOICE [illegible]

INTERNATIONAL TYPEWRITER!

A quickly and clean machine. Fully warranted. Made from very best materials by skilled workmen, and with the best tools that have ever been invented for the purpose. Guaranteed to do work that can be reasonably expected of the very best machine extant. Capable of writing 50 words per min. or more—according to the ability of the operator.

Price $100.00.

If there is no agent in your town, address the manufacturers,

THE FAMISH MFG. CO.,
Agents Wanted. FAMISH, N. H.

FREE. STENOGRAPHY and TYPEWRITING. One FREE. First class business course in Canada. Address, with stamp for return postage, [illegible]

PRINTERS' INK

A JOURNAL FOR ADVERTISERS.

[illegible] the first and fourth days of each month, and is the representative journal of the art of [illegible]. It [illegible] to the department stores, how, when, and where to advertise; how to write an advertisement; how to display it; what newspapers to use; how much money to spend—in fact, discussion on every point that relates to profitable advertising. Advertising is an art practiced by many but understood by few. The publishers of PRINTERS' INK understand it, and their advice is based on experience of more than twenty-five years in placing advertising contracts for many of the largest and most successful advertisers. A year's subscription sent for dollar. Sample copy free. Address,

GEO. P. ROWELL & CO.,
Newspaper Advertising Bureau,
10 Spruce St., New York.

ACORN STOVES AND RANGES

They are the best. [illegible] the money [illegible] have been [illegible] FOR THE PAST 50 YEARS. Quick to see, economical in use. [illegible] If you want a perfect stove buy an Acorn.

OVER A MILLION IN USE

sold by Hardware Dealers Everywhere.

Free Reading Matter.

There are various schemes for supplying reading matter at a trifle above actual cost. What we think it you could get good literature free?

Drop a postal to G. T. Nicholson, G. P. and T. A., A. T. & S. F. R. R. Co., Topeka, Kan., and ask for a copy of "To Mexico by Palace Car." You can also procure free copies of "A Santa Fe Spring Holiday," "Guide to California," "Land of Easy Riding," "Las Vegas Hot Springs Guide," and folders relating to Texas, Oklahoma and Arkansas.

Newspaper Laws.

Mr. Tuckerman editor of the Workman, Cleveland, has taken some pains to collect and compile the decisions of the Courts on this subject and gives to the Washington Post, as the result of his investigations, the following, which may be relied upon as correct:

1. Subscribers who do not give expressed notice to the contrary are considered wishing to renew their subscriptions.

2. If the subscriber orders the discontinuance of his periodical the publisher may continue to send it until all arrearages are paid.

3. If subscribers neglect or refuse to take their periodicals from the office to which they are directed, they are responsible until they have settled their bills and ordered them discontinued.

4. If subscribers move to other places without informing the publisher and papers are sent to the former address they are held responsible.

5. The courts have decided that refusing to take periodicals from the office or moving and leaving them uncalled for is prima facie evidence of intent to defraud.

6. If subscribers pay in advance they are bound to give notice at the end of the time if they do not wish to continue taking the paper, otherwise the publisher is authorized to send it, and the subscriber will be responsible until an express notice, with payment of all arrearages, is sent to the publisher.

7. The latest postal laws are such that the mailing of publishers' papers after the expiration of their subscriptions, and refusing to take them, is evidence of intent to defraud whether a paper is ordered or not. Under this law the man who does not take his subscription in run along beyond the time unpaid and then orders it discontinued, or orders the postmaster to write it "refused," or have a friend notify the publisher, leaves himself liable to arrest and fine the same for theft.

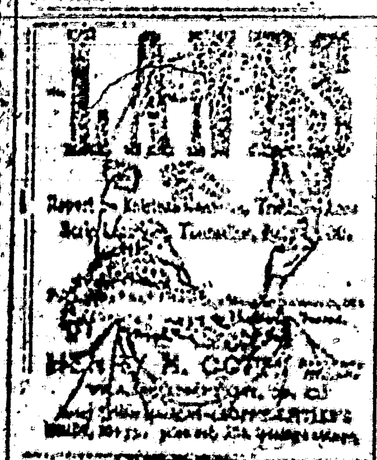

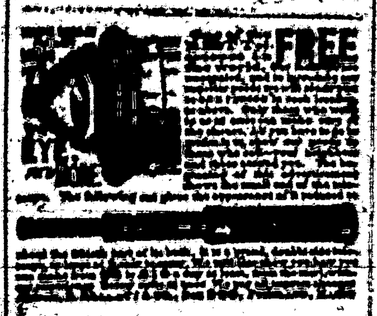

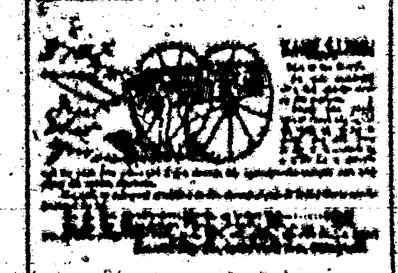

STEPHEN'S COLLEGE

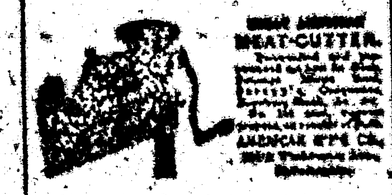

THE MAGAZINE

MEMORY

Excellent Train Service.

The present schedule of train service on A. T. & S. F. R. R. from New Mexico is an excellent one.

A fast express leaves El Paso every evening and Silver City early afternoon, making the run to Rincon, and from Wallace to La Junta, by daylight, arriving at Kansas City evening of second day and Chicago morning of third day after day of departure. This train carries Pullman palace sleepers from El Paso to Kansas City and Los Angeles to Chicago, with tourist sleepers Los Angeles to Kansas City making direct connection at La Junta for Pueblo, Colorado Springs and Denver and at Burton for St. Louis via the Frisco Ry.

The train from San Francisco with palace sleepers to Kansas City and tourist sleepers to Chicago leaves Albuquerque daily about noon, strikes dark cañon near Lagon Mound, arriving in Kansas City evening of next day, and Chicago the following morning. An additional Pullman sleeper is attached at Las Vegas, running through without change to Denver via La Junta and Trinidad.

The Santa Fe Route aims by its fast time, the equipment and reasonable rates, to merit the patronage of the traveling public.

Inquire of local agent, or write G. T. Nicholson, G. P. & T. A., Topeka, Kas.

PIANO LAMP FREE

[illegible] Lady's Home Journal for September is beyond [illegible] and is sent on receipt of 25 cents. [illegible] Best Ladies' Magazine published. [illegible] Publisher, Philadelphia, Pa. [illegible] Home Journal, Boston, Mass., and [illegible] Publisher, etc., are [illegible] Address,

ADDRESS HOME JOURNAL,
PHILADELPHIA.

Under the Chastening;
OR,
The Pride of the Willoughby's.

Author of "Shadow and Sunshine," "Crosses," "A Summer Idyl," etc.

Also, short stories and sketches with original illustrations by such artists as Charles Dawson Williams, Ada Mary Peer, Emily Read, Marian Cassie, Mamie Abbott, Lucy Bellamy, Gertrude Flowers and Mary Cassatt by Tom J. Hall, Hammond and Pedley, Blanche Ely, etc. In fact, we "do Godey's well" and give you the best of everything.

$2 A YEAR ALWAYS IN ADVANCE

Beautiful Premiums for Clubs.

TERMS TO CLUBS.

[illegible]

Every Lady Her Own Dressmaker

[illegible] Lady's Book. The [illegible] you will find in each number [illegible] Every [illegible] Lady's Book. [illegible] Philadelphia, Pa.

In Club with this paper, GODEY'S and the [illegible] LEADER $[illegible] per year, which should be sent to the office of this paper.

WHEN WOMEN LIVE

Sick Headache, Dyspepsia, Constipation, Rheumatism, Sallow Skin and Piles.

Sold Everywhere.

DR. FERRY'S THE BEST SEED ANNUAL

A POPULAR FAMILY.

DEMORESTS

THE LINCOLN COUNTY LEADER

$3.50 a Year.

FREE FREE

I CURE FITS!

When I say I cure I do not mean to stop them for a time and then have them return again, I MEAN A RADICAL CURE. I have made the disease of

FITS, EPILEPSY OR FALLING SICKNESS,

a life-long study. I warrant my remedy to cure the worst cases. Because others have failed is no reason for not now receiving a cure. Send at once for a treatise and a Free Bottle of my infallible remedy. Give Express and Post Office. It costs you nothing for a trial, and it will cure you. Address

H. G. ROOT, M.C., 183 Pearl St., New York

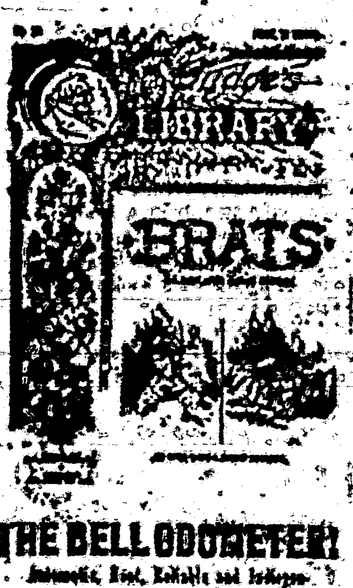

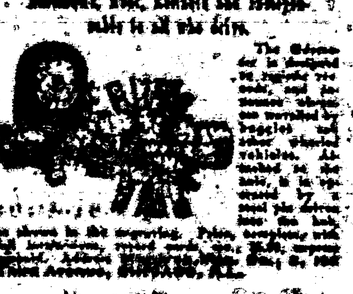

THE BELLODOMETER!

Automatic, Best, Reliable and Indispensable to all who drive.

MARLINS

THE MARLIN FIRE ARMS CO.

BEWARE OF

THIS is the Machine that is used in the Office, Courtroom, and for repeating lectures and hearings.

[illegible]

WILLIAMS & CO.
183 E. Madison St. Chicago.

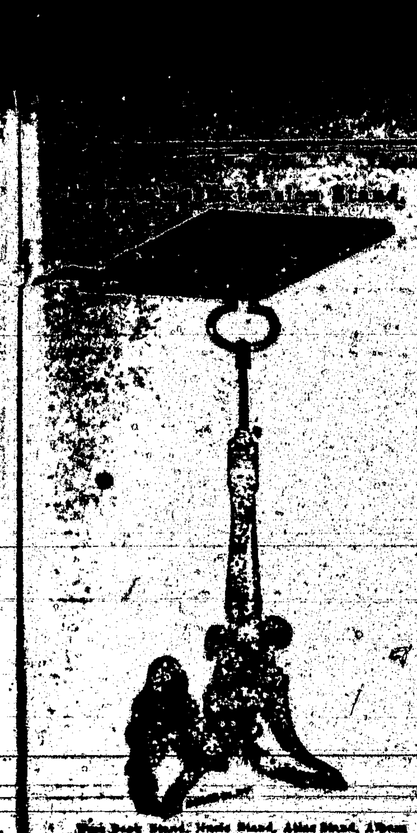

A Promising Little Girl

A little girl, who made very frequent use of the word "guess," was one day reproved for it by her teacher.

"Don't say 'guess,' Mary," said Miss Jones; "say 'presume.'"

Presently one of Mary's little playmates, coming up to her, remarked:

"I think your cape is very pretty, and my mamma wants your mamma to lend her the pattern, because she is going to make me one like it."

"My mamma has no pattern," was the prompt reply; "she cut it by presume."—Texas Siftings.

A Unique Time-Piece.

A Western jeweler has invented a novel time-piece. On a steel wire stretched across his show window a stuffed canary hops from left to right, indicating as it goes the hours of the day by pointing with its beak at a dial stretched beneath the wire and having the figures from 1 to 24. When it reaches the latter figure it glides across the window to 1 again. There is no mechanism that can be seen, all the works being concealed inside the bird.—Jewelers' Weekly.

PORTABLE SODA FOUNTAINS

Complete Ready For Use

Over 25 Years in Use all Over the World.

No gum, spices or extras. Operated by a child. Will stand by any $1000 Gas Fountain and will give glasses to the one.

CHAPMAN & CO., MADISON, INDIANA.

County Officers

Mayor ..... E. F. Cooley, Recorder ..... T. S. McDuffie, Treasurer ..... M. Parker, Constable ..... F. O. Langston

OFFICIAL DIRECTORY.

FEDERAL

TERRITORIAL

THE NEW No. 7

MATLOCK COUNTY CHIEF

BUT RUNNERS AND DRAWS

BUTTS PERFECT SATISFACTION

MATLOCK BICYCLE MANUFACTURING CO.

MATRIMONIAL

CONFESSIONS OF AN ACTRESS WRITTEN BY HERSELF.

Scientific American

LITTLE GIANT

AGENTS WANTED

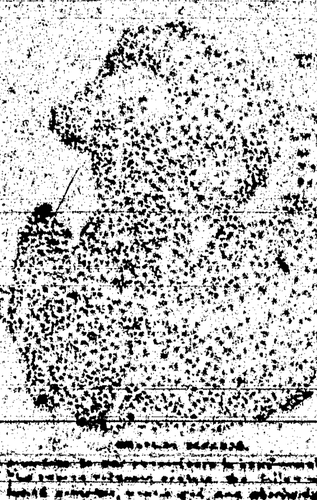

Dickens Library Veneering,

[illegible]

DAVID COPPERFIELD,
MARTIN CHUZZLEWIT,
NICHOLAS NICKLEBY,
DOMBEY AND SON,
BLEAK HOUSE,
LITTLE DORRIT,
OUR MUTUAL FRIEND,
PICKWICK PAPERS,

BARNABY RUDGE AND CHRISTMAS STORIES,
OLIVER TWIST AND GREAT EXPECTATIONS,
THE OLD CURIOSITY SHOP AND THE UNCOMMERCIAL TRAVELLER,
A TALE OF TWO CITIES, HARD TIMES AND THE MYSTERY OF EDWIN DROOD.

[illegible] Dickens, for $2.

OUR PREMIUMS

THE SAN FRANCISCO WEEKLY CALL

THE SAN FRANCISCO MORNING CALL

C1889.C

THE MORNING CALL

[illegible] Daily Call [illegible] year. The [illegible] and Examiner $2.50.

YOU WANT

[illegible] Freedom paper and of course you want a good [illegible] WEEKLY EXAMINER like the want [illegible]. It gives you every week not only all the news, but the best [illegible] and miscellaneous matter published on the American continent [illegible] is its specialty; being the best. It wants your subscription—your particularly—and offers not only to you, but to every other subscriber, one or more attractive premiums.

In the first place, it gives every subscriber, one of the two magnificent etchings or paintings described below, and [illegible] to his address, postage paid.

"The Retreat from Moscow," by Meissonier,
"The Roman Chariot Race," by A. Wagner.

Each of these pictures is 21x28 inches, and [illegible] representing every that and more of the great originals, which [illegible] sold for $100,000.

"Women and Children First," by D. Maclise, R.A.,
"Christ Leaving the Prætorium," by Gustave Doré.

Each of these pictures is [illegible] for framing, and will adorn the walls of the most [illegible].

Each subscriber [illegible] in a tube direct from the Examiner [illegible].

In the second place, it will give $125,000 worth of premiums [illegible] aggregate at about $125,000 to its subscribers [illegible]. If there are 50,000 subscribers, one in ten will get one of these premiums; if there are 100,000, only one in twenty. [illegible] each and every one of these premiums [illegible] who have paid $1.00 for the WEEKLY EXAMINER for one year. The EXAMINER is thoroughly responsible, as you know or can learn. Wells, Fargo & Co. or any bank or commercial agency in San Francisco will assure you, and the leading men of the city will see that the premiums are distributed exactly as agreed and that every subscriber no matter where he is located, will receive just what is assigned to him.

Of course you want your home paper also, and you can just as well as not save a little money by taking the EXAMINER with it. The price of the WEEKLY EXAMINER is $1.50 per year, including the premium picture and your share of the $125,000 list of premiums, which are fully described in the twelve page Premium Supplement, which will be sent free on application to

W. R. HEARST, Publisher, San Francisco, Cal.

The EXAMINER and the [illegible] $3.50, will be sent you for one year, postage paid, on $2.00. Send money to the office of the EXAMINER and your [illegible] be [illegible] forwarded to the EXAMINER, and [illegible] will receive therefor [illegible] EXAMINER's numbered receipt. You can get all premium [illegible] next by applying at the office.

THE "ENGER" BUGGY

Ask your Dealer for it. Insist on Having it.

Neatest in Design. Best in Finish.

Fully Guaranteed. All Dealers have them.

PRICES QUOTED ON APPLICATION.

GEORGE ENGER & CO., CINCINNATI, OHIO

[illegible] Line

[illegible] read in [illegible]

[illegible] ALL

Under one management.

A. T. & S. F.

[illegible] eminent example of American Enterprise, Energy and [illegible]

In the hands of young men this great system has been so carefully managed that it has earned a reputation second to none for convenience, safety and the luxuries of travel. It is fast becoming the popular route for transcontinental travel, in connection with the Southern Pacific railroad.

It has opened up an almost unlimited field for pioneer enterprise in the far West. No other railroad can carry a man, and [illegible] his ticket [illegible] go over [illegible] cities such as [illegible] thousand miles of the [illegible] country.

Special [illegible] rates [illegible] business [illegible].

For [illegible] information you [illegible] to

[illegible] A.M., Eastern [illegible] 415 Broadway, New York.

MONEY [illegible]

MATRIMONIAL

CONFESSIONS OF AN ACTRESS WRITTEN BY HERSELF.

SEYMOUR'S SHEARS AND SCISSORS

INSIST ON YOUR STOREKEEPER GETTING THEM FOR YOU.

SEYMOUR CUTLERY CO. HOLYOKE, M[illegible]

NEW ENGLAND PIANOS

BOSTON

UNSURPASSED FOR TONE, TOUCH AND FINISH.

46,000 [illegible]

LARGEST PRODUCING PIANO FACTORIES IN THE WORLD.

NEW ENGLAND PIANO CO.

WOVEN WIRE FENCING

PHOTO-ENGRAVING

KNIGHT'S Blood Cure.

E. K. BURLINGAME'S CHEMICAL [illegible]

MEN! WHY ARE YOU WEAK?

DR. SANDEN'S ELECTRIC BELT AND SUSPENSORY FOR WEAK MEN

WHO ARE DEBILITATED AND SUFFERING FROM NERVOUS DEBILITY, SEMINAL WEAKNESS, LOSSES, DRAINS, IMPOTENCY OR LOST MANHOOD, RHEUMATISM, LAME BACK, KIDNEY TROUBLES, NERVOUSNESS [illegible] ILL HEALTH

DR. SANDEN ELECTRIC BELT

[illegible] $5.00. [illegible]

SANDEN ELECTRIC CO., Skinner Block, DENVER, COL.

Lincoln County Times.

Saturday, January 23, 1892.

SOCIETIES.

K. of P.—Razier Lodge No. 9, Knights of Pythias, meet every Thursday night, at 7:30 o'clock. Visiting Knights are cordially welcome to attend.
J. P. O. LAWSON, C. C.
JOS. H. TRUTMAN, K. of R. & S.

O. W. T.—White Oaks Lodge No. 49, meets every Saturday night, at Castle Hall, at 8 o'clock. Visiting Brothers earnestly invited.
J. A. WOODLAND, C. T.
SAMUEL H. PARKER, Rec.

G. A. R.—Kearney Post, No. 10, meets the first Monday night of each month, at their Hall.
J. P. O. LAWSON, P. C.
J. C. SCHUMANN, Adj.

WHITE OAKS CONGREGATIONAL CHURCH
Lord's Day Services—Morning, 11 o'c.
Evening—7:30 o'clock.
Sunday School—2:45 p. m.
Weekly Bible reading, Wednesday Eve. at 7:30 o'clock—Seats free. All are welcome.
A. A. HOAG, Pastor.

DISPENSARY OF THE METHODIST CHURCH
Preaching each Sunday in the month except the 3rd, at 11 a. m. and at 7 p. m. Sunday School every Sunday at 9 a. m., and Prayer Meeting every Thursday evening at 7 p. m.
W. F. HOAG, Pastor in charge.
A. FOSTER P. S.

LOCAL ROUNDUPS

Each township makes a name
But printers disk so black and solemn,
Will given one certain fame
When mentis this peculiar column.

G. A. R. Monday night.

Have your family receipts filled at the post-office drug store.

Capt. Ochs, the popular liquor drummer, spent a couple of days in town this week.

Mothers' Female Friend. No medicine equals it. At the post office drug store.

It warms our citizens to read how cold it is elsewhere, 40 and 50°, the mercury freezing, &c.

Bud Merritt has bought the McClure House, at Manchester, and will place it in White Oaks for a business house.

Frank Parker and his pretty little bride are at home. For the present they are domiciled at the residence of the groom's parents.

Perfumery, imported soaps, and all toilet requisites, at the post-office drug store.

AUTOMATIC SEWING MACHINE
Prices reduced. Every family now can have the best Automatic Sewing Machine in the market at reduced prices. For particulars send for our new Illustrated Circular with samples of stitching. Our Illustrated Circular shows every part of the Machine perfectly, and is worth sending for even if you have a Machine. Kruse & Murphy Mfg. Co., 355 and 357 West 35th Sts. N. Y. City.

Use White Pine Expectorant, the leading cough medicine—at the post-office drug store.

Thursday morning the son of W. A. J. Ross, of Jicarilla, whom the old gentleman hadn't seen in fourteen years, arrived in town. The young man was accompanied by his wife and four as pretty little daughters as ever grew anywhere.

Our thanks are due the Las Vegas Optic for a 75 page pamphlet embodying the proceedings of the White Oaks R. R. Convention, held at El Paso in Sept. last.—Beside the R. R. information proper, the reports submitted together with the speeches as published renders the pamphlet a valuable encyclopedia of useful knowledge.

The Lincoln Independent, a paper that has never enjoyed robust health and which turned up it's little toes one or two years ago reappeared last week from it's old stand, with the name of Mrs. A. L. McClunies at it's mast-head as captain. The old lady has had considerable newspaper experience, her latest being on the Lake Interpreter. If she succeeds as well at Lincoln as she deserves she will make Kobens of money.

The Roswell Record reports a funny story on M. Whiteman. In about so many words it says that while in his store toying with a dynamite cap in a moment of abstraction the old gentleman tossed the cap into the stove the consequence being a stove in many pieces and Mrs. W. stopping flight of one of the particles. Mrs. W. was not seriously injured but the stove was fatally wounded and M. W. was the worst scared Dutchman in three counties.

This week we saw a letter by the general manager of the White Oaks R. R. to a gentleman of this town, which speaks very encouragingly of the prospects of the building of the Road. He says the deep snow delayed the engineers in their operations at the northern end of the line. Denver and Trinidad were slow in making good their subscriptions, but both are now awake and the engineer's reports will soon be ready upon which to base action leading to the building of the desired highway.

The World Enriched.

The facilities of the present day for the production of everything that will contribute to the material welfare and comfort of mankind are almost unlimited and when Syrup of Figs was first produced the world was enriched with the only perfect laxative known, as it is the only remedy which is truly pleasing and refreshing to the taste and prompt and effectual to cleanse the system gently in the Spring time or, in fact, at any time and the better it is known the more popular it becomes.

The Santa Fe company sent an expert to Lincoln County last week to report on the resources of that section of country. It may mean a branch road from Carthage Socorro county, in the near future —Albuquerque Citizen.

The Leader has for sale a piano, an organ, 2 wagons, 2 carriages, 2 carts, 3 type writers, a watch, a soda fountain, a shot gun a stove and range, 2 bycicles, one for a lady and one for a gentleman — also a firstclass sewing machine Calvin Fisk is our agent for the sale of any or all of the above — See him and secure bargains.

Old Soldiers Take Notice.

I have received a large supply of Pension blanks and will make out your applications when or change, and forward them to Col. S. P. Hinaline, of Washington, D. C., a thoroughly competent Pension Attorney who will see that your claim is properly cared for.

E. McB. Timoney,
Attorney at Law,
White Oaks, N. M.

Mrs. M. L. Buckner,
—DEALER IN—
FRUIT,
NUTS,
CANDIES,
NOTIONS, &c.,
Corner White Oaks Avenue and Pine Street. She solicits patronage and will exert herself to please.

NOTICE
ALL Orders for wood, hauling of any description will promptly filled at reasonable rates by the undersigned. Orders may be left at Murphy's store or at my residence. Wood in any quantity will be delivered at any place.
W. M. M. LANE.
April 25, 1891.

STANDARD FOR CENTURY

TWIN BROTHERS
DRY HOP
YEAST
5 CT
THE QUICK RISER FOR LIGHT BREAD

MRS. ELLA G. TIMONEY.
White Oaks Book Store, P. O. Building
Takes pleasure in announcing to the people of White Oaks and Lincoln County that I am in receipt of a large consignment of School Books from the American Book Co. Parents and Secretaries of School Districts will have their orders very promptly filled at prices fixed by the Territorial School Board.
I also have in stock a fine selection of the newest and choicest editions of Books Novels, Sea Side Libraries, Globe Library. All the prominent Magazines.
Also—Choice and Select Cigars, Foreign and Domestic Toilet Soaps and Perfumeries, Combs, Hair Brushes, Playing Cards by the pack or gross, Albums, Calendar and Alarm Clocks, Slates, Slate Pencils, and a host of Notions too numerous to mention.
Wall Paper a Specialty.
Please give me a call

A. H. Hilton
Mercantile Co.
—DEALERS IN—
General Merchandise
and Forwarding
SAN ANTONIO, N. M.
—PROPRIETORS—
Carthage & White Oaks
Freight Line.
Personal and prompt attention given to all freight consigned to us. Average time between Carthage and White Oaks per Nogal 3 to 5 days the year round.—Your patronage solicited. Address all correspondence, A. H. Hilton Mercantile Co., San Antonio, N. M. Carthage is 30 miles the nearest shipping point on the Santa Fe R. R. to all points in Lincoln Co.
M. M. PARKER, local agent, White Oaks.

RECEIVER'S SALE.

NOTICE is hereby given—That under and by virtue of an order of the Hon. A. A. Freeman, Judge of the Fifth Judicial District Court of the Territory of New Mexico, issued to me on the 21st day of December, A. D. 1891, as Receiver of the assets of DeLany & Vail, a copartnership doing business at Fort Stanton, New Mexico, I will, as such Receiver, on the

2nd day of February, A. D. 1892,

in front of the Court House of the County of Lincoln, in the town of Lincoln, at the hour of 10 o'clock a. m. on said day, offer for sale, and will then and there sell and dispose of to the highest cash bidder all of the assets of the said firm of DeLany & Vail, which have come into my possession as such Receiver.

The property to be so sold consists of the Merchandise, Lands, Tenements, Effects, Credits, Chattels, and all other property pertaining to the said partnership assets, consisting of a general stock of merchandise now on hand at the store and place of business of the said firm of DeLany & Vail, at Fort Stanton, New Mexico—said stock of merchandise is composed of Clothing, Ladies' Jackets, Farming Implements, Hardware, Tinware, Crockeryware, Drugs, Bridles and Saddles, Boots and Shoes, Hats, Stationery, &c. A lot of horse stock consisting of—

One 3 year old English shire stallion.
One 3 year old Clydesdale stallion
One 2 year old grade Clydesdale stallion.
One 4 year old grade Cleveland bay stallion.
One Clydesdale mare and colt.
Six grade Clydesdale mares and two colts.
One lot of about seventy-five head of range stock horses.
Three work horses.
Two mules.
One cow and calf.
One lot of stock hogs.
Wagons, Harness, Farm Implements, baling press, &c., &c.

All the right, title and interest of the said firm of DeLany & Vail in and to the following described lands and premises—w½ w½ w½ w½ sec. 33, and n½ n½ sec 31 twp 11, s r 20 e. w½ w½ w½ w½ sec 32, and n of n½ sec 31, twp 11 s r 20 east—also 122 91-100 acres of unimproved land situated on the Hondo River adjoining the lands of Jose Montano on the west.

All persons intending or desiring to bid on the aforesaid property will be furnished with full particulars respecting it will be shown the inventory of the same, and afforded the most ample opportunity for examination of the property upon application to the undersigned at his office in the place of business of the said firm of DeLany & Vail, at Fort Stanton, New Mexico, at all reasonable times prior to said sale. The property will be sold in one lot as entirety and without division to the highest cash bidder, possession to be given immediately upon payment of purchase money. For further particulars apply to

JAS. J. DOLAN, Receiver.
Fort Stanton, N. M.

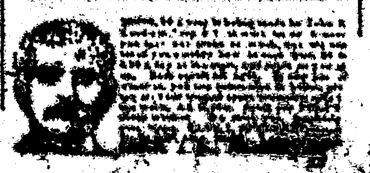

MORTGAGE SALE.

WHEREAS, Felipe Miranda and Dorotea Miranda his wife, then of the county of Lincoln, and Territory of New Mexico, by their certain mortgage deed, dated the 17th day of May, A. D. 1881, and recorded in the Probate Clerk's office of Lincoln County, in Book "A" of the record of mortgage deeds and conveyances, pages 106, 107 and 108, did convey to M. Brunswick, his heirs and assigns, as mortgage, the following described parcel of land and real estate situated in the county of Lincoln, and Territory of New Mexico, as follows, to-wit

The east half of the north-west quarter of section (31) twenty-one in township (9) nine south of range (16) sixteen east of the New Mexico principal meridian, and containing 81 acres.

To secure the two promissory notes of said Felipe Miranda, dated respectively November 8th, 1880, for the sum of $110.11, and February 18th, 1881, for the sum of $11.36, payable to the order of the said M. Brunswick, one day after date, with interest on the first mentioned at the rate of eighteen per cent. per annum from maturity, and twelve per cent. per annum from maturity on the sale last above mentioned.

And whereas it was provided in said mortgage deed that if default should be made in the payment of said notes, and the interest thereon at the time and in the manner specified in said notes when the sale should become due and payable, then, and in such case, the said mortgagee, his heirs and assigns, in person or by their agents or attorneys, might deliver possession of said mortgaged premises at public auction to the highest bidder for cash, first giving notice of the time and place of said sale by publishing a notice in some newspaper published in the said county of Lincoln, for fifty days before the date of such sale, and in his or their name or names might make and deliver to the purchasers a good and sufficient deed of said premises.

And whereas default has been made in the payment of said notes and the interest thereon, which default still continues.

And whereas, also, the said mortgagee, M. Brunswick, did, on the 12th day of September, 1881, for a valuable consideration, sell, assign and set over said notes, the said mortgage deed together with the said notes and the money owing and to grow due thereon, with interest;

Now, therefore, public notice is hereby given that on the

3rd day of January, A. D. 1892,

between the hours of 10 o'clock a. m. and 4 o'clock p. m. of said day, at the front door of the court house in the town and county of Lincoln, the said Assignee, Leslie Mills his agent or attorney, will sell at public auction, to the highest bidder for cash, the premises hereinbefore and in said mortgage deed described, and will execute and deliver to the purchaser or purchasers thereof, a good and sufficient deed therefor.

LESLIE MILLS, Assignee.
GEO. W. HAMLIN, Attorney. 4w1

$300 Reward for Ore Thieves.

The common experience of this camp shows that much is lost by the mine operators by the stealing of gold in specimens, if not in amalgum and bullion.—Therefore, the "Old Abe" Company offers a standing reward of Three Hundred Dollars for the arrest and conviction, or information leading to the arrest and conviction of any person guilty of stealing any of the property of the Old Abe Co., even the smallest specimen of ore.—The rule of this company is to mill all specimens. Therefore none of the ore from this mine can be honestly held as specimens. And as the receiver, with guilty knowledge, is as guilty in law as the thief, this offer applies to the holds of Old Abe specimens.

Old Abe Co.
J. Y. HEWITT.
WM. WATSON
N. E. FERGUSON

Address, New Home Sewing Machine Co., 723 Market St., San Francisco, California.

White Oaks Lumber & Building Co
Successors to Ed. R. Bonnell—Dealers in
Chicago and Native Lumber, Doors, Sash, Blinds, Mouldings, & Finishing Lumber
Contractors and Builders.
Estimates Furnished on Application.

CALL AT THE
LITTLE CASSINO,
For
Fine Imported and Native
Wines, Liquors, Cigars.
GUS SCHINZING, PROP.

Southwestern Hotel.
WHITE OAKS AVENUE & PLACER ST.
Jno. A. Brothers, Proprietor.
Comfortable rooms, good beds, and the table supplied with the best the market affords.

LOVELL DIAMOND CYCLES.
No. 1, Solid Tires, $85.00
No. 2, Cushion Tires, $85.00
No. 3, Ladies' Solid Tires, $85.00
STRICTLY HIGH GRADE.
No. 3 B, Ladies' Cushion Tires, $85.00
No. 4, Detachable Solid Tires, $85.00
No. 4 B, " Cushion Tires, $85.00

OUR Cushion Tires AND Warranted ALL PARTS Interchangeable.
No better machine made at any price.
Bicycle Catalogue Free.
$85.00 $85.00
JOHN P. LOVELL ARMS CO.
MANUFACTURERS, BOSTON, MASS.
Send six cents in stamps for over 300 page Illustrated Catalogue of Guns, Rifles, Bicycles, Sporting Goods of all kinds, etc.

The St. Louis
WEEKLY
Globe-Democrat.
The Best Newspaper of the Age.
Consists of 10 pages. Pays more more for news than any other paper in the United States, being replete with matter of interest to all classes—the agricultural, the mercantile and the professional. Advocates the principles of the Republican party and publishes in full the speeches of its leaders.
As the coming Presidential Campaign promises to be the hottest ever contested, every Republican should become a subscriber and keep himself thoroughly informed of what is occurring in the political world.
Price, $1.00 Per Year.
Remit through Postmasters and Postoffice money orders to the
Globe Printing Co.
ST. LOUIS, MO
SAMPLE COPIES MAILED FREE.

The Gold Bar.
James Pruno, Prop.
Keeps the best brands of Imported and Domestic Liquors and Cigars.
Opposite Southwestern Hotel.
WHITE OAKS, N. M.

GOLD