Lincoln County Leader.

Devoted to the Best Interests of Lincoln County and the Development of Its Resources.

VOLUME 10. WHITE OAKS, LINCOLN COUNTY, N. M., SATURDAY, FEB. 6, 1892. NUMBER 19

PROFESSIONAL CARDS

THIS PAPER [illegible] NEW YORK.

ADVERTISERS [illegible] LORD & THOMAS.

John Y. Hewitt.
ATTORNEY AT LAW,
WHITE OAKS..........LINCOLN COUNTY
New Mexico

GEO. B. BARBER,
—Attorney at Law—
Lincoln..........N. M.
Will practice in all the Courts of the Territory and in the U. S. Land Offices

E. McB. TIMONEY.
Late Register U. S. Land Office, Boise City, Idaho.)
ATTORNEY AT LAW.
Office—White Oaks Avenue,
White Oaks..........N. M.

D. J. M. A. JEWETT,
ATTORNEY-AT-LAW.
[illegible] N. M.

[illegible] Bonnell.
REAL ESTATE,
MINING BROKER,
NOTARY PUBLIC.
WHITE OAKS..........N. M.

THEO. W. HEMAN
Real Estate and Mining Agency
Fire Insurance and Notary Public.
WHITE OAKS, NEW MEXICO

JAS. A. TOMLINSON.
Physician, Surgeon & Accoucher.
Offers his services to the public.
Office in Drug Store, Lincoln.

[illegible] Hotel.
(Opposite Court House,)
LINCOLN, N. M.
Strictly First Class Hotel and Health Resort.
C. WEIDMAN, Prop.

SAN ANTONIO HOTEL.
San Antonio..........N. M.
MRS. Wm. DUFFEY, Prop.
Good Table—Clean Beds—Moderate rates.

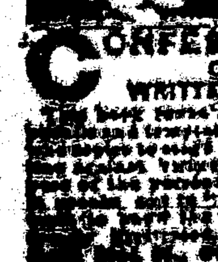

CONFESSIONS OF AN ACTRESS
WRITTEN BY HERSELF.
[illegible]

A NATURAL REMEDY FOR
Epileptic Fits, Falling Sickness, Hysterics, St. Vitus Dance, Nervousness, Hypochondria, Melancholia, Inebriety, Sleeplessness, Dizziness, Brain and Spinal Weakness.

This medicine has direct action upon the nerve centers, allaying all irritabilities, and increasing the flow and power of nerve fluid. It is perfectly harmless and leaves no unpleasant effects.

FREE—A Valuable Book on Nervous Diseases sent free to any address, and poor patients can also obtain this medicine free of charge.

This remedy has been prepared by the Reverend Pastor Koenig, of Fort Wayne, Ind., since 1876, and is now prepared under his direction by the

KOENIG MED. CO., Chicago, Ill.
Sold by Druggists at $1 per Bottle. 6 for $5. Large Size, $1.75. 6 Bottles for $9.

SHILOH'S CONSUMPTION CURE.

The success of this Great Cough Cure is without a parallel in the history of medicine. All druggists are authorized to sell it on a positive guarantee, a test that no other cure can successfully stand. That it may become known, the Proprietors, at an enormous expense, are placing a Sample Bottle Free into every home in the United States and Canada. If you have a Cough, Sore Throat, or Bronchitis, use it, for it will cure you. If your child has the Croup, or Whooping Cough, use it promptly, and relief is sure. If you dread that insidious disease Consumption, use it. Ask your Druggist for SHILOH'S CURE, Price 10 cts., 50 cts. and $1.00. If your Lungs are sore or Back lame, use Shiloh's Porous Plaster, Price 25 cts. For sale by all Druggists and Dealers.

Mrs. Ella C. Timoney,
POST-OFFICE BUILDING
White Oaks, N. M.
—Dealer in—
Fine Stationery,
Books,
Fancy Notions,
Pipes,
Cigar Holders,
Candy, &c., &c., &c.

Good Cigars from a nickle apiece up to two for a quarter.

By ordering through me I can secure you a first-class Watch, a Clock, or any article of Jewelry, at Eastern prices.

Subscriptions taken for any Book, Magazine or Newspaper published in the U. S. or British Dominions.

MRS. NELLIE WILSON,
Milliner
and
Dressmaker.

The subscriber has established herself in the business designated above, in one of the new Lowell buildings, on White Oaks Avenue, where she solicits custom and guarantees satisfaction as to
WORK AND PRICE.
Respectfully Yours,
NELLIE WILSON.

Joseph Capauano,

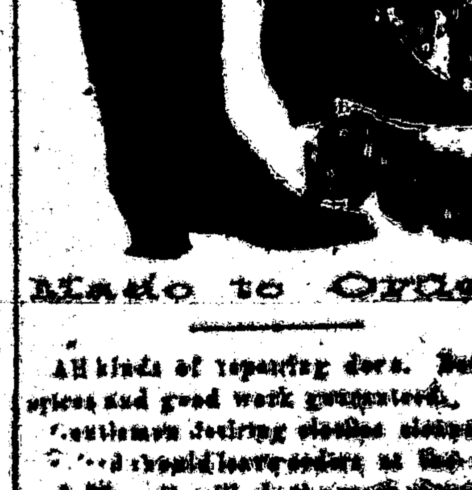

Made to Order.

All kinds of repairing done. Bottom prices and good work guaranteed.
Gentlemen desiring clothes cleaned or [illegible] should leave orders at the shop [illegible] will do the work [illegible]

Lincoln County Leader.

PUBLISHED EVERY SATURDAY, $2 PER YEAR

Saturday, February 6, 1892.

[illegible], Editor & Proprietor

Entered at the Post Office at White Oaks, N. M., as second class matter.

THE CHICAGO WEEKLY NEWS and LINCOLN CO. LEADER, 1 year $2.75.

DEATH IN CHUNKS.

Chicago is a great city. Its original locaters were men of energy and brains. Its original location was a forbidding one being underlaid with water. We well remember when Lake Street, now one of its chief business thoroughfares, would yield under the pressure of the pedestrian's tread.—But with all its push and energy Chicago is now thoroughly alarmed. The city being built upon a bottomless mud-hole is the occasion of it, and albeit she is in imminent danger of being engulfed as was Atlantis and drowned beyond all hope, she goes on adding piled up stories as if on rock foundation. But the gathering darkness of her increasing coal smoke gets her fowl. The people are becoming scared. And to add to the alarm doctors tell how an autopsy of an average Chicagoan develops solid coal dust strata within the chambers of the lungs.—Yes, these wise men declare that unless some relief comes from the death dealing smoke and smudge it is only a question of time when its human life will become bituminous and in the after ages its cemetery plats will be mined as are the tombs of Egypt for fuel. Just to think of it. The soul burning in hades and the body in Chicago.

This is a serious question. Scientists have studied it and considered the grains of dust that the average out door man and woman breathe per hour and the suspended matter amounts to handsfull.—They say that a single cubic inch of average State street air is found to contain no less than say from 180,000 to 2,206,000 particles—principally bituminous coal dust—and the number has been known to reach, on bad days, which are about twenty seven in winter months, as many as 4,500,- particles. This to the cubic inch, or more than a 150,000,000 are inhaled every minute. And this, the learned doctors say, continues day and night, producing irritation, stratification, fever, death.—Well, no wonder the people are scared and that their cry for relief goes forth. It goes against the grain to be mowed down that way to be changed into a lump of coal. Some coal dust might be tolerated but to have it poured into you by the scuttel full through the lungs, and the ever open tunnels of the nose and windpipe until the entire chambers of the lungs are saloomed with chimney soot and coal dust—ugh.

It is said that something will be done before the coming of the Columbian Exposition to dispel the murky, sickly pall that so enshrouds the city. But we have seen no method of providing against danger during the Democratic Exposition billed to open there June 21st next. Lord, if the bottom should fall out of Chicago then and what the doctors say be true, what a replenishing the grates of perdition would receive.

A NOTE OF WARNING.

The Old Abe Eagle, of White Oaks, warns the people of that portion of the country to watch the Santa Fe railway company and this "watching" is made necessary by the fact that the company recently sent an expert into that part of the territory to examine the coal fields of Lincoln County. The Eagle concludes from this rather innocent circumstance that the Atchison, Topeka & Santa Fe railway company intends to corner all the coal in Lincoln county and thus prevent the building of the El Paso short line. Instead of becoming alarmed by the fact that the Santa Fe company is turning its attention toward Lincoln county, we should think our White Oaks neighbors would regard that circumstance as one of the very best signs of the times for them. It strikes us as a most decidedly good omen, and gives us reason to hope that the time we have been looking forward to so long, when we shall be able to go to White Oaks by rail, is not now very far in the future. Our White Oaks neighbor is looking at this matter through spectacles of the wrong color. The only reasonable hope that this town has at present of an outlet by rail, is through an extension of the Santa Fe line from Carthage, and if the people of Lincoln county are wise they will do everything in their power to encourage that extension instead of trying to "head it off." They are looking for relief in the wrong direction. That portion of the so-called El Paso short line, between White Oaks and El Paso, may some time be built, but that time will not come till after the line by way of Carthage has been in operation for a good many years, and the latter is therefore the line to which the people of that district should look, and to which they should give they encouragement.

***

We clip the above from the Albuquerque Citizen of Monday last and unqualifiedly endorse it.

Capital is proverbially timid and necessarily so. If the Santa Fe company wish to secure a corner on our coal properties that is a question between said corporation and the coal holders and it smacks of impertinence for a man who is so impecunious that he couldn't purchase and pay for a ton of the black diamonds to hook in his proboscis and endeavor to interfere in such proposed dicker.

It would be presumptuous in a man occupying any walk in life to expect a stranger coming here with speculation in his eye to communicate his designs. Newspaper men root out facts as best they may, but neither law nor common decency requires a man to unbosom his secrets.

The gall of some editors is truly appalling and the fresher they are the more gall they develope.—White Oaks is never behind. A few years ago, Maj. Gordon came here representing an eastern syndicate. He kept his business as private y as possible but it leaked out that the object was to purchase some coal interests here, whereupon an alleged editor put himself in correspondence with the mine owners, and feeling secure as a bur roughed ostrich he wrote the Maj. that he was "on to" his racket, and that unless ye editor were let into the scheme all efforts to secure the coveted properties would fail. Maj. G. declined being buldozed, but despite the threat, secured the properties.

The mining experts alluded to came here with letters to a gentleman here. They requested to be chaperoned but did not give away their business nor desire to become acquainted with our citizens. They paid for what they got, asked no favors, and it is nobody's business what they came here for—but if their visit results in the Santa Fe Road coming hither we say Good! "A bird in the hand is worth two in the bush."

A Very Common Want.

"Out of sorts," "distrait," "the blues," these are familiar appellatives for uncomfortable, undefinable sensations, accompanied with lassitude, nervousness, indigestion. Poverty of the blood, to remedy which an effective stomachic persistently used is the paramount need, is conclusive evidence that the system is insufficiently nourished because the food is not assimilated. Hostetter's Stomach Bitters. For over thirty years this popular medicine has supplied the common want of the nervous invalid, the dyspeptic and of persons deficient in vitality, an efficient tonic. To its power of imparting strength is attributable its efficacy as a preventive of malaria and la grippe. Thoroughly effective is it too for rheumatism, kidney complaint and neuralgia.

Sometimes a witness appears in court so young that it is a question whether he understands his obligation to tell the truth. Such a little fellow appeared in one of the sessions of the Superior Court the other day. Called before the Judge he was half frightened.

"Do you go to school?" inquired the Judge.

"Yes, sir."

"Does your teacher ever whip?"

"Sometimes," with a grin.

"Where are you now?" continued the Judge.

"I am in the old Court House."

"Why do you say the old Court house?"

"Cause it ain't the new one."

"You'll pass," said the judge.

That reminded one of the lawyers of a similar case before another judge.

"What is all good?" asked the judge.

"God," said the young witness.

"What is all evil?"

"The devil."

"Where do good people who tell the truth go?"

"To God."

"Where do liars go?"

"They go to the devil," was the prompt reply.

ADVICE TO MOTHERS.

Mrs. Winslow's Soothing Syrup, for children teething, is the prescription of one of the best female nurses and physicians in the United States, and has been used for fifty years with never failing success by millions of mothers for their children. [illegible]

DR. PRICE'S Cream Baking Powder.
Used in Millions of Homes—40 Years the Standard.

TO WHITE OAKS.

The efforts that are being made for the building of a railway from El Paso to White Oaks, and which now give some promise of being successful, have had the effect of stirring up the Santa Fe railway people, and the Engineers of that company are now at work in the vicinity of White Oaks. The general opinion is that the company is getting ready to extend San Antonio branch. From Carthage, where this branch now stops, to White Oaks, is only seventy miles in an air line, and it would probably not take more than 80 miles of road to cover the distance. The great coal fields in that section of Lincoln county, to say nothing of the mineral and timber, will furnish a business so valuable that the Santa Fe company cannot afford to take the chance of allowing it to be captured by some other line, and this makes it highly probable that the present movement on the part of that company means business. From El Paso to White Oaks is more than twice as far as from Carthage and the building of the Carthage line wo'd completely head off the other, as it would remove the demand for it and that is evidently one point in the game that the company is playing for. Coal is worth more than gold to a railroad—the far-seeing men who are at the head of the Atchison, Topeka & Santa Fe railway have recognized this fact from the beginning, and it has been the settled policy of that corporation all the way out from Topeka to contract the coal supply whenever possible—and that only shows good business sense, since a great railway with its fuel supply in hostile hands would be in a very bad position. The White Oaks coal fields are supposed to be among the most extensive and valuable in the southwest, and it is only natural that the Santa Fe R. R. company should be on the alert to prevent them from falling into the hands of any opposition line—and the extension of the Carthage branch to White Oaks is one of the best and cheapest ways of accomplishing that result.—The White Oaks people need not be surprised to see the Atchison, Topeka & Santa Fe coming toward their town in a very short time.—Albuquerque Citizen.

Consumption Cured.

[illegible]

SPURGEON, the eminent English pulpit orator, is dead.

Don't fail attending the minstrel show Tuesday night. There will be lots of fun and you will contribute to a desirable object.

New Mexico Irrigation Convention.

Territory of New Mexico,
Executive Office,
January 11, 1893

Pursuant to a generally expressed desire, and in order to carry forward the work so successfully inaugurated at the Irrigation Congress held at Salt Lake City in September last, I hereby call a Territorial Irrigation Convention to be held at Las Vegas,

MARCH 16, 1893,

and the subsequent days, to consider the question of irrigation and the improvement of arid lands in New Mexico and the surrounding region.

To this convention delegates are invited to be sent as follows from New Mexico:

From each county, to be appointed by the county commissioners, 10 delegates.

From each city or incorporated town, to be appointed by the municipal authorities, 5 delegates.

From each board of trade or commercial club, 5 delegates.

From each incorporated irrigation company, 5 delegates.

From each newspaper, 1 delegate.

From the Territorial Bureau of Immigration, to be appointed by its president, 5 delegates.

All persons interested in the general subject of irrigation, [illegible] New Mexico [illegible] [illegible]

[illegible]

L. Bradford Prince,
Governor of New Mexico.

A PATRIOTIC WORK.

Every person who is opposed to Free Trade Slavery and favors American Industrial Independence [illegible] should read the documents published by the American Protective Tariff League. As a patriotic citizen it is your duty to place these documents in the hands of your friends. They are interesting and instructive and cover discussion of all phases of the Tariff question. The League publishes over 40 different documents, comprising nearly 800 pages of closely printed, carefully edited and reliable information. [illegible]

[illegible]

This set of documents will be sent to any address, post paid, for fifty (50) cents. Address Wilbur F. Wakeman, Secy, No. 23 West Twenty-Third Street, New York.

A DANGEROUS BEAST.

The Bug-Bear Described by a Student of Unnatural History.

This animal, like several others, flourishes and grows in imagination. Its size varies according to the locality and the demand for it. If the case is urgent, then a large bug-bear is best; but if it is unimportant, and only necessary to have one on hand but not for actual use, then a little bug-bear will answer.

The bug-bear is always equal to the occasion—that is, if the person handling it is equal to the emergency. It must be acknowledged that the bug-bear, like the cinnamon bear, is apt to turn on its trainer or handler and hug all the fun out of him; but such risks must be taken in the menagerie business. What think you would have been the size of Barnum's great show had he been afraid of a bug-bear?

The chief use of the bug-bear is to add to the fright of those who would be frightened at their own shadow, anyway. While they are all nicely seated, along comes some fellow with a bug-bear, and away they go, taking fences, hedges and ditches at a bound, metaphorically speaking. It is strange, but nevertheless true, that all people are liable to be frightened by a bug-bear. Men who would bravely face a stuffed bear and valiantly knock the straw out of him, turn pale, and it would be impossible to draw a sheet of paper between their knees when they meet a bug-bear.

The nurse, to keep her charges orderly, has a bug-bear; the stock-broker uses a bug-bear to influence the market in his favor; the tradesman, the man of leisure, the laboring man and the bond-holder, all have a bug-bear. The politician is an exception—he has a bureau[illegible].

The weak and timid can take consolation from the fact that, although the bug-bear has done a great deal of harm, it has never yet been [illegible] as the [illegible] E. R. Collins, in Texas [illegible]

[illegible]

KNIGHT'S Blood Cure.

A standard household remedy in successful use more than 40 years. A positive cure for Dyspepsia, Scrofula, Nervous Prostration, Constipation and all diseases of the Blood, Stomach and Liver.

[illegible] A purely botanical compound put up in packages and sent by mail postpaid.

One Month's Treatment for $1.00

Large package, $1.00; half size, 50 cents. Sample package sent free on receipt of 2c. stamp. [illegible] New York.

I can recommend Knight's Blood Cure from personal experience. It is the only positive cure I have ever found for chronic dyspepsia. J. Caesar, [illegible] N. Y.

Captain McCarthy, of the Moyca Arctic Expedition, writes: "I advise you to keep your medicine chest well supplied with Knight's Blood Cure. It is a splendid remedy for all blood and stomach disorders."

Captain A. J. McCarthy.

New York, Jan. 26, 1892.

Knight Botanical Co., [illegible] N. Y.

[illegible]

M. E. Jarvis, (Wyoming.)

A VOICE [illegible]

[illegible]

INTERNATIONAL TYPEWRITER!

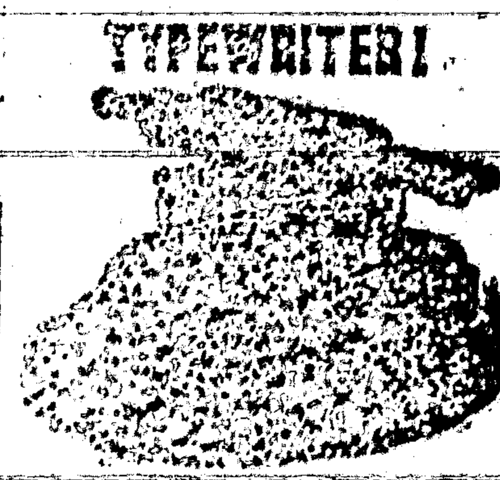

A strictly first-class machine. Fully warranted. Made from very best material, by skilled workmen, and with the best tools that have ever been devised for the purpose. Warranted to do all that can be reasonably expected of the very best typewriter. [illegible]

Price $100.00.

If there is no agent in your town, address the manufacturers,

THE PARISH MFG. CO., Agents Wanted. PARISH, N. Y.

FREE. STENOGRAPHY and TYPEWRITING. FIRST CLASS. [illegible] THE PARISH MFG. CO. Parish, N. Y.

PRINTERS' INK.

A JOURNAL FOR ADVERTISERS.

Is issued on the first and fifteenth days of each month, and is the representative journal—the trade journal of American advertisers. It indicates to the inexperienced advertiser how, when, and where he should advertise; how to write an advertisement; how to display one; what newspapers to use; how much money to expend—in fact, discourses on every point that admits of profitable discussion. Advertising is an art practised by many but understood by few. The conductors of PRINTERS' INK understand it, and their advice is based on an experience of more than twenty-five years in placing advertising contracts for many of the largest and most successful advertisers. A year's subscription costs but One Dollar; sample copies Free. Address:

GEO. P. ROWELL & CO., Newspaper Advertising Bureau, 10 Spruce St., New York.

[illegible]

by Hardware Dealers Everywhere.

[illegible]

Free Reading Matter.

There are various schemes for supplying reading matter at a small or no above actual cost. When we do [illegible] think if you could get good literature free!

Drop a postal to G. T. Nicholson, G. P. and T. A., A. T. & S. F. R. R. Co., Topeka, Kans., asking for a copy of "To Mexico by Palace Car." You can also procure free copies of "A Santa Fe Route Holiday," Guide to San Diego Bay Region," Las Vegas Hot Springs Guide, and folders relating to Texas, Oklahoma etc.

Newspaper Laws.

[illegible] the editor of the Washington Post [illegible] has taken some pains to collect and compile the decisions of the U. S. Courts on this subject and gives to the Washington Post, as the result of his investigations, the following, which may be relied upon as correct.

1. Subscribers who do not give express notice to the contrary are considered wishing to renew their subscriptions.

2. If the subscriber orders the discontinuance of his periodical the publisher may continue to send it until all arrearages are paid.

3. If subscribers neglect or refuse to take their periodicals from the office to which they are directed, they are responsible until they have settled their bills and ordered them discontinued.

4. If subscribers move to other places without informing the publisher and the papers are sent to the former address, they are held responsible.

5. The courts have decided that, refusing to take periodicals from the office, or removing and leaving them uncalled for, is prima facie evidence of intentional fraud.

6. If subscribers pay in advance they are bound to give notice at the end of the time if they do not wish to continue taking it, otherwise the publisher is authorized to send it, and the subscriber will be responsible until an express notice, with payment of all arrearages, is sent to the publisher.

The latest postal laws are such that newspaper publishers can arrest any one for fraud who takes a paper and refuses to pay for it. Under this law the man who allows his subscription to run along for some time unpaid and then orders it discontinued, or orders the postmaster to mark it "refused," or have a postal card sent notifying the publisher, leaves himself liable to arrest and fine the same as for theft.

LADIES [illegible]

[illegible]

Excellent Railway Service.

The passenger service of the A. T. & S. F. R. R. from New Mexico is an excellent one.

A fast express leaves El Paso, Deming and Silver City early each afternoon, making the run to Rincon and from Wallace to Lamy by daylight, arriving at Kansas City evening of second day, and Chicago morning of third day after day of departure. This train carries Pullman palace sleepers from El Paso to Kansas City and Los Angeles to Chicago, with Pullman tourist sleepers Los Angeles to Kansas City making direct connection at La Junta for Pueblo, Colorado Springs and Denver, and at [illegible] for the Frisco Ry.

The train from San Francisco (with palace sleepers to Kansas City and tourist sleepers to Chicago) leaves Albuquerque daily about noon, strikes darkness near Wagon Mound, arriving in Kansas City evening of next day, and in Chicago the following morning. An additional Pullman sleeper is attached at Las Vegas, running through without change to Denver via La Junta and Trinidad.

The Santa Fe Route aims by fast time, fine equipment and reasonable rates, to merit the patronage of the traveling public.

Inquire of local agent, or write to G. T. Nicholson, G. P. & T. A., Topeka, Kas.

PIANO [illegible] LAMP FREE

[illegible]

ADDA H. LIGHTNER, [illegible]

Under the Chastening; or The Pride of the [illegible]

[illegible]

$2 A YEAR ALWAYS IN ADVANCE

Beautiful Premiums for Clubs.

TERMS TO CLUBS.

[illegible]

Address, GODEY'S [illegible] Philadelphia.

In Club with this paper GODEY'S and the LINCOLN COUNTY LEADER

$3.50 per year.

which should be sent to the office of this Paper.

[illegible]

Sick Headache, [illegible]

[illegible]

THE BEST. SEED ANNUAL For 1893 [illegible] FREE [illegible]

A POPULAR FAMILY.

[illegible]

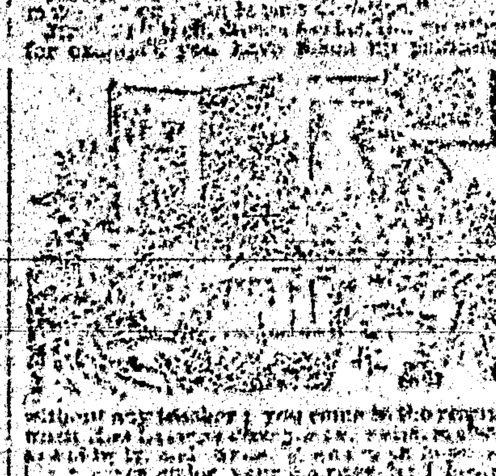

[illegible]

DEMOREST'S

—AND THE—

LINCOLN COUNTY LEADER

$3.50 a Year.

[illegible]

GUNS FOR ALL KINDS OF GAME [illegible] REPAIRING ARMS [illegible]

[illegible] FREE [illegible]

I CURE FITS!

When I say Cure I do not mean merely to stop them for a time, and then have them return again. I mean [illegible] I have made [illegible]

[illegible]

RIFLES EVERYWHERE [illegible]

[illegible] Its speed is greater than any other known method; it is so simple that any intelligent person can gain a speed of 100 or more words per minute, in five or six weeks, without the aid of an instructor. Circulars and testimonials sent to all who mention this paper.

E. T. PRIME, [illegible]

Sole Agent for U. S. and [illegible]

THE REPRO[illegible]

OF THE FOLLOW[illegible]

CANNOT BE[illegible]

[illegible]

OF THE [illegible]

Southwest [illegible]

Adjustable Extension Stand.

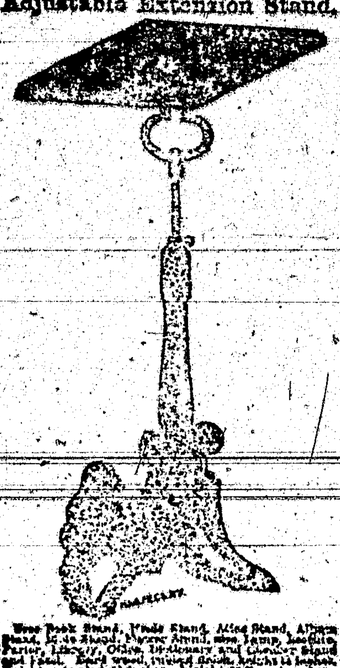

New Book Stand, Music Stand, Atlas Stand, Album Stand, Reading Stand, Parlor Stand, Lamp, Lectern, Parlor, Library, Office, Dictionary and Counter Stand and Easel. Hard wood, varnished finish, highly polished, 14 inches high, weight 3 pounds. Retails at Stationers, Jewelers and Dealers in Fine Goods, at $1.50. Sample, postpaid, $1.00. Address, Manufacturer, 10 M Washington St., Boston, Mass.

PORTABLE SODA

FOUNTAINS

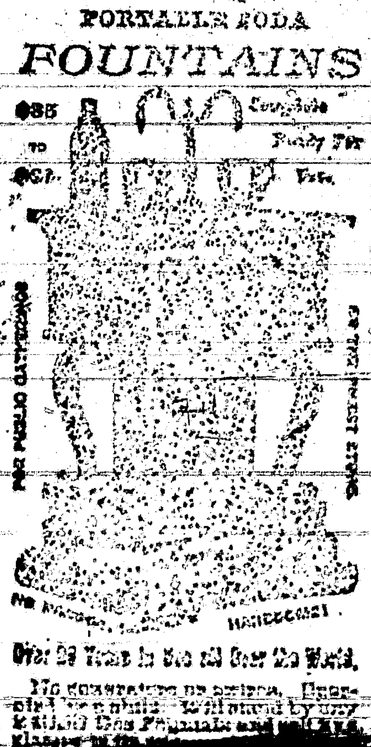

Over 50 Years in Use all Over the World.

STANDARD FOR A CENTURY

TWINBROTHERS

DRY HOP YEAST

5 CT

THE QUICK RISER

FOR

LIGHT BREAD

WATERLOO YEAST CO. DETROIT MICH.

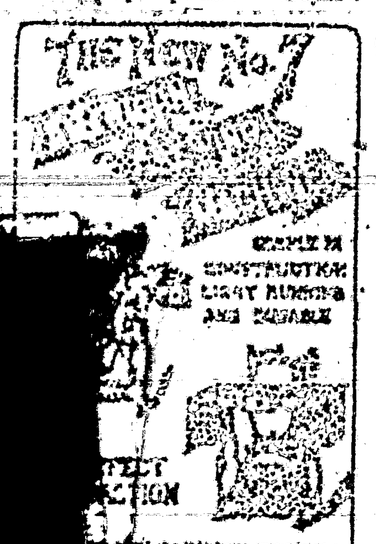

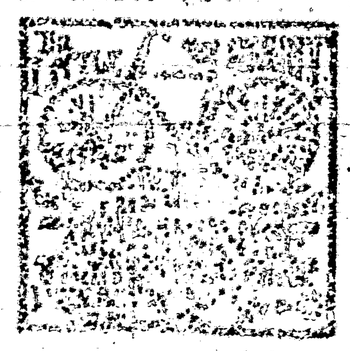

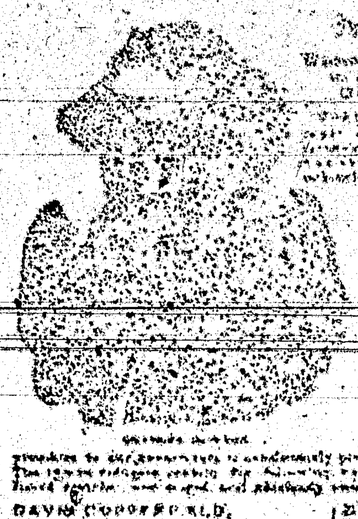

DAVID COPPERFIELD,
MARTIN CHUZZLEWIT,
NICHOLAS NICKLEBY,
DOMBEY AND SON,
BLEAK HOUSE,
LITTLE DORRIT,
OUR MUTUAL FRIEND,
PICKWICK PAPERS,

DAVID BOGUE AND CHRISTOPHER DICKENS,
OLIVER TWIST AND GREAT EXPECTATIONS,
THE CHIMES, CHRISTMAS STORY AND THE UNCOMMERCIAL TRAVELLER,
A TALE OF TWO CITIES, HARD TIMES AND THE HISTORY OF EDWIN DROOD.

Each set contains the most famous novels that were ever written. Every character of a novel they have note, also and is every word and sense of the original text. Yet notwithstanding the immense amount of labor involved in the production of the set, the great high cost of the books prevailing years is reduced to one-quarter of the old price. Yet now, owing to the use of modern improved machinery, labor and a more economical low price of these paper and the great demand for the books, we are enabled to offer to our extraordinary subscribers a set of Dickens's novels at price within all our world to pay. Every name in the land may be enrolled also a set of Dickens's novels.

Dickens's Leaders one year and full set of Dickens, for $2.75

OUR PREMIUMS

SUNDAY PAPERS

THE SAN FRANCISCO

WEEKLY CALL

Subscription, $1.00 per Year.

THE SAN FRANCISCO

MORNING CALL

Subscription, $6.00 per Year.

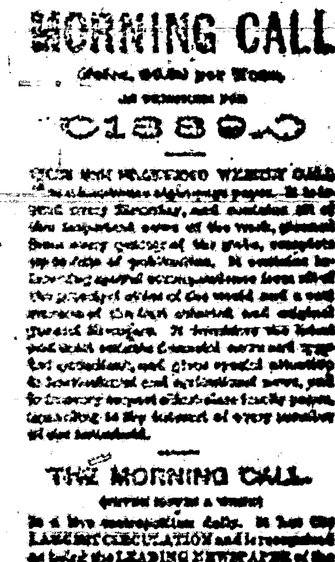

THE MORNING CALL.

(FIRST NEWS A WEEK)

is a live metropolitan daily. It has the LARGEST CIRCULATION and is recognized as being the LEADING NEWSPAPER of the Pacific Coast. Either of the above papers we will send postpaid as a premium on receipt of the following subscription, price for the combination.

The Leader and Daily (six times a week) for one year. The Weekly Call and Leader $3.50.

Current Life

Subscription

"WEEKLY"

Under one management.

A T & S. F.

An eminent example of American Enterprise, Energy and Force.

In the hands of young men this great system has been so carefully managed that it has earned a reputation second to none for comfort, safety and the luxuries of travel. It is fast becoming the popular route for transcontinental travel, in connection with the Southern Pacific railroad.

It has opened up an almost unlimited field for pioneer enterprise in the far West. No other railroad can carry a man, and in exchange for his fortune, to point up to settlers such as are upon almost a thousand miles of this great system.

Special freight rates are given to miners and immigrants.

For all the information you desire write to

W. F. WHYTE,
General Passenger Agent,
Topeka, Kansas.

Or W. L. MALCOLM, Eastern Agent, 415 Broadway, New York.

MONEY

MATRIMONIAL

CONFESSIONS OF AN ACTRESS

WRITTEN BY HERSELF.

ARE YOU WEAK?

ELECTRIC BELT

AND SUSPENSORY FOR

WEAK MEN

WHO ARE SUFFERING FROM NERVOUS DEBILITY, PHYSICAL WEAKNESS, LOSS OF VIGOR, DRAINS, IMPOTENCY, OR LOST MANHOOD, RHEUMATISM, LAME BACK, KIDNEY TROUBLES, NERVOUSNESS, SLEEPLESSNESS, DYSPEPSIA, GENERAL ILL HEALTH.

DR. SANDEN ELECTRIC BELT

DENVER, COL.

YOU WANT

San Francisco paper and of course you want a good one. The WEEKLY EXAMINER is the most complete, for it is the best. It gives you every week not only all the news, but the best literary and miscellaneous matter published on the American continent, and in its specialty; being the best. It meets your wants, and particularly—and offers not only to you, but to every other subscriber, a one or more attractive premiums.

In the first place, it gives every subscriber, one of the four magnificent etchings or paintings described below, and delivers it free at his address, postage paid.

"The Retreat from Moscow," by Meissonier.
"The Roman Chariot-Race," by A. Wagner.

Each of these pictures is 21x28 inches, and may be properly described as the best showing every fine and rare of the great originals, which are valued at $100,000 each for $100,000.

"Women and Children First," by O. Hacker Hale.
"Christ Leaving the Pretorium," by Munkacsy.

Each of these pictures is composed by photogravure process, and suitable for framing, and will adorn the walls of the most artistic home.

Each subscriber receives one of these fine pictures which will cost $10 if he is a subscriber for $1.50 per year, as soon as the subscription is received.

In the second place, it will give you the chance of winning an aggregate of about $125,000 in the subscription lottery, and 50,000 subscribers, one in ten will win. There in these premiums, of which are 100,000, ranging in value from $1 to $5,000. Each and every one of these premiums—which range in value from 50 cents to $5,000—will be given absolutely free, but to those who have paid $1.50 for the WEEKLY EXAMINER for one year. The EXAMINER is thoroughly responsible, as can be seen at Wells, Fargo & Co. or any bank or commercial agency in San Francisco, and we assure you, one the leading men of the city will see that the premiums are distributed exactly as agreed and that every subscriber no matter where he is located, will receive just what is assigned to him.

Of course you want your home paper also, and you can just as well as not save a little money by taking the EXAMINER with it. The price of the WEEKLY EXAMINER is $1.50 per year, including the premium picture and your share of the $125,000 list of premiums, which are fully described in the twelve page Premium Supplement, which will be sent free on application to

W. R. HEARST, Publisher, San Francisco, Cal.

The EXAMINER and the [illegible] will be sent you for one year, postage paid, on receipt of $1.50, will be sent to the office of the EXAMINER and your subscription will be promptly forwarded to the EXAMINER, and you will receive both the EXAMINER's numbered receipt. You can get a premium, by application at this office.

THE "ENGER" BUGGY

Ask your Dealer for it. Insist on Having it.

Neatest in Design. Best in Finish.

Fully Guaranteed. All Dealers Have them.

PRICES QUOTED ON APPLICATION.

GEORGE ENGER & CO., CINCINNATI, OHIO

SMITH'S SCISSORS AND SHEARS

INSIST ON YOUR DEALER GETTING THEM FOR YOU.

CUTLERY CO. HOBOKEN, N. J.

NEW ENGLAND PIANOS

BOSTON

UNSURPASSED FOR TONE, TOUCH AND FINISH.

LARGEST PRODUCING PIANO FACTORIES IN THE WORLD.

NEW ENGLAND PIANO CO.

WOMEN WHO WRITE

PHOTO-ENGRAVING

Microfilm

New Mexico Irrigation Convention.

Territory of New Mexico,
Executive Office,
January 11, 1889.

Pursuant to a generally expressed desire, and in order to carry forward the work so successfully inaugurated at the Irrigation Congress held at Salt Lake City in September last, I hereby call a Territorial Irrigation Convention to be held at Las Vegas,

MARCH 16, 1889,

and the subsequent days, to consider the question of Irrigation and the improvement of arid lands in New Mexico and the surrounding region.

To this convention delegates are invited to be sent as follows from New Mexico:

From each county, to be appointed by the county commissioners, 10 delegates.

From each city or incorporated town, to be appointed by the municipal authorities, 5 delegates.

From each board of trade or commercial club, 5 delegates.

From each incorporated irrigation company, 5 delegates.

From each newspaper, 1 delegate.

From the Territorial Bureau of Immigration, to be appointed by its president, 5 delegates.

All persons interested in the general subject of irrigation, [illegible] of New Mexico [illegible] be welcome [illegible] [illegible] may come.

[illegible] Ross,
Governor of New Mexico.

A PATRIOTIC WORK.

Every person who is opposed to Free Trade Slavery and favors American Industrial Independence secured through the policy of Protection, should read the documents published by the American Protective Tariff League. As a patriotic citizen it is your duty to [illegible] these documents in the hands of your friends. They are interesting and instructive, and [illegible] of all phases of the Tariff question. The League publishes over 40 different documents, [illegible] pages of carefully prepared [illegible]. Among the authors of these documents are, Hon. James G. Blaine, Wm. McKinley, Jr., [illegible]

This complete set of documents will be sent to any address, post paid, for Fifty (50) Cents. Address W. F. Wakeman, Gen'l Secy., No. 23 West Twenty-Third Street, New York.

A DANGEROUS BEAST.

The Bug-Bear Described by a Student of Unnatural History.

This animal, like several others, flourishes and grows in imagination. Its size varies according to the locality and the demand for it. If the case is urgent, then a large bug-bear is best; but if it is unimportant, and only necessary to have one on hand but not for actual use, then a little bug-bear will answer.

The bug-bear is always equal to the occasion—that is, if the person handling it is equal to the emergency. It must be acknowledged that the bug-bear, like the cinnamon bear, is apt to turn on its trainer or handler and bug all the fun out of him; but such risks must be taken in the menagerie business. What think you would have been the size of Barnum's great show had he been afraid of a bug-bear?

The chief use of the bug-bear is to add to the fright of those who would be frightened at their own shadow, any way. When they are all nicely scared, along comes some fellow with a bug-bear, and away they go, taking fences, hedges and ditches at a bound, metaphorically speaking. It is strange, but nevertheless true, that all people are liable to be frightened by a bug-bear. Men who have bravely faced a stuffed bear and valiantly pulled the straw out of him, tomcat-like, and it would be impossible to draw a sheet of paper between their knees when they meet a bug-bear.

The nurse, to keep her charges orderly, has a bug-bear; the stock-broker uses a bug-bear to influence the market in his favor; the [illegible] man of leisure, the [illegible] and the bondholder, all love a bug-bear. The politician is an exception; he has a [illegible].

The weak and timid can take consolation from the fact that although the bug-bear has done a great deal of harm, it has never yet [illegible].—E. R. Collins, in Texas [illegible].

KNIGHT'S Blood Cure.

A standard household remedy in successful use more than 40 years. A positive cure for Dyspepsia, Scrofula, Nervous Prostration, Constipation and all diseases of the Blood, Stomach and Liver.

[illegible] A purely botanical compound put up in pills and sent by mail postpaid.

One Month's Treatment for $1.00

Large package, $1.00; half size, 50 cents. Sample package sent free on receipt of 2c. stamp.

[illegible], 173 Bowery, N. Y.

I can recommend Knight's Blood Cure from personal experience. It is the only positive cure I have ever found for chronic constipation.
J. Carney, [illegible]

Captain McCormick, of the Arctic Expedition, writes: "I advise you to keep your medicine [illegible] with Knight's Blood Cure. It is a specific remedy for all blood and stomach disorders."
Captain A. J. McCormick.
New York, Jan. 25, 1888.

[illegible] N. Y., Feb. 2, 1888.
Knight Botanical Co., [illegible]
Gentlemen: I am pleased to inform you and those whom it may concern that, having personally and thoroughly tried your remedy [illegible] I do not hesitate to recommend it in all cases of [illegible].
[illegible]

[illegible]

THE

INTERNATIONAL TYPEWRITER!

A strictly first-class machine. Fully warranted. Made from very best material, by skilled workmen, and with the best tools that have ever been devised for the purpose. Warranted to do all that can be reasonably expected of the very best machine. Capable of writing 150 words per minute, or more—according to the ability of the operator.

Price - - $100.00.

If there is no agent in your town, address the manufacturers,

THE PARISH MFG. CO.,
Agents Wanted. PARISH, N. Y.

FREE. STENOGRAPHY and TYPEWRITING FREE. First class facilities and best of teachers. Address, with stamp for return postage, THE PARISH MFG. CO., Parish, N. Y.

PRINTERS' INK.

A JOURNAL FOR ADVERTISERS.

Is issued on the first and fifteenth days of each month, and is the representative journal—the trade journal of American advertisers. It indicates to the inexperienced advertiser how, when, and where he should advertise; how to write an advertisement; how to display one; what newspapers to use; how much money to expend—in fact, discourses on every point that admits of profitable discussion. Advertising is an art practiced by many but understood by few. The conductors of PRINTERS' INK understand it, and their advice is based on an experience of more than twenty-five years in placing advertising contracts for many of the largest and most successful advertisers. A year's subscription costs but One Dollar; sample copies Free. Address:—

GEO. P. ROWELL & CO.,
Newspaper Advertising Bureau,
10 Spruce St., New York.

[illegible]

by Hardware Dealers Everywhere.

Free Reading Matter.

There are various schemes for supplying reading matter at a slight or nominal cost. What would you think if you could get good literature free?

Drop a postal to G. T. Nicholson, G. P. and T. A., A. T. & S. F. R. R. Co., Topeka, Kan., asking for a copy of "To Mexico by Palace Car." You can also procure free copies of "A Santa Fe Holiday," Guide to San Diego Bay Region," Las Vegas Hot Springs Guide," and folders relating to Texas, Oklahoma and Kansas.

Newspaper Laws.

Dr. Parker, an editor of the Wesleyan Reviewed, has taken some pains to collect and compile the decisions of the U. S. Courts on this subject and gives to the Washington Post, as the result of his investigations, the following, which may be relied upon as correct:

1. Subscribers who do not give express notice to the contrary are considered wishing to renew their subscriptions.

2. If the subscriber orders the discontinuance of his periodical the publisher may continue to send it until all arrears are paid.

3. If subscribers neglect or refuse to take their periodicals from the office to which they are directed, they are responsible until they have settled their bills and ordered them discontinued.

4. If subscribers move to other places without informing the publisher and the papers are sent to the former address, they are held responsible.

5. The courts have decided that refusing to take periodicals from the office or removing and leaving them uncalled for, is prima facie evidence of intentional fraud.

6. If subscribers pay in advance they are bound to give notice at the end of the time, if they do not wish to continue taking it; otherwise the publisher is authorized to send it, and the subscriber will be responsible until an express notice, with payment of all arrearages, is sent to the publisher.

The latest postal laws are such that newspaper publishers can arrest any one for fraud who takes a paper and refuses to pay for it. Under this law the man who allows his subscription to run along for some time unpaid and then orders it discontinued, or orders the postmaster to mark it "refused," or have a postal card sent notifying the publisher, leaves himself liable to arrest and fine the same as for theft.

[illegible]

[illegible] CATALOGUE [illegible]

FREE

[illegible]

STEPHEN'S COLLEGE

Presents superior advantages for educating YOUNG LADIES. [illegible]

[illegible]

Excellent Train Service

The excellent train service of the Santa Fe Route, A. T. & S. F. R. R., from New Mexico is an excellent one.

A fast express leaves El Paso, Deming and Silver City early every afternoon, making the run to Rincon, and from Wallace to Las Vegas by daylight, arriving at Kansas City evening of second day, and Chicago morning of third day after day of departure. This train carries Pullman palace sleepers from El Paso to Kansas City and Los Angeles to Chicago, with Pullman tourist sleepers Los Angeles to Kansas City, making direct connection at La Junta for Pueblo, Colorado Springs and Denver, [illegible] the Frisco Ry.

The train from San Francisco (with palace sleepers to Kansas City and tourist sleepers to Chicago) leaves Albuquerque daily about noon, strikes darkness near Wagon Mound, arriving in Kansas City evening of next day, and in Chicago the following morning. An additional Pullman sleeper is attached at Las Vegas running through without change to Denver via La Junta and Trinidad.

The Santa Fe Route aims by fast time, fine equipment and reasonable rates, to merit the patronage of the traveling public.

Inquire of local agent, or write to G. T. Nicholson, G. P. & T. A., Topeka, Kans.

FIRST FREE LAMP

[illegible]

ANNA H. LIGHTNER,

Under the Chastening;

or

The Pride of the [illegible]

Author of [illegible]

[illegible]

2 A YEAR ALWAYS IN ADVANCE

Beautiful Premiums for Clubs.

TERMS TO CLUBS.

[illegible]

Address, GODEY'S LADY'S BOOK,
Philadelphia, Pa.

In Club with this paper, GODEY'S and the [illegible] LEADER, $3.50 per year, which should be sent to the office of this Paper.

[illegible]

[illegible] Sick Headache,

[illegible]

[illegible]

[illegible] THE BEST.

[illegible]

SEED ANNUAL

For 1889 [illegible] FREE

[illegible]

A POPULAR FAMILY.

[illegible]

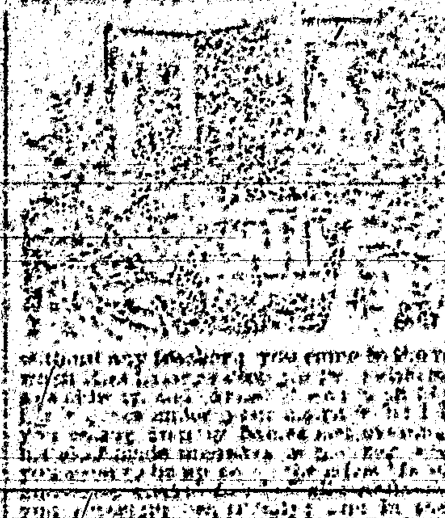

[illegible]

DEMOREST'S

— AND THE —

LINCOLN COUNTY LEADER,

$3.50 a Year.

FREE

[illegible]

I CURE FITS!

When I say Cure I do not mean merely to stop them for a time, and then have them return again. I MEAN A RADICAL CURE. I have made the disease of

FITS, EPILEPSY or FALLING SICKNESS,

A life-long study. I WARRANT my remedy to CURE the worst cases. Because others have failed is no reason for not now receiving a cure. Send at once for a treatise and a Free Bottle of my INFALLIBLE REMEDY. Give Express and Post Office. It costs you nothing for a trial, and it will cure you. Address

H. G. ROOT, M.C., 183 Pearl St., New York

[illegible]

[illegible] PLANTS.

[illegible]

THE BELL ODOMETER!

Automatic, Neat, Reliable and Indispensable to all who drive.

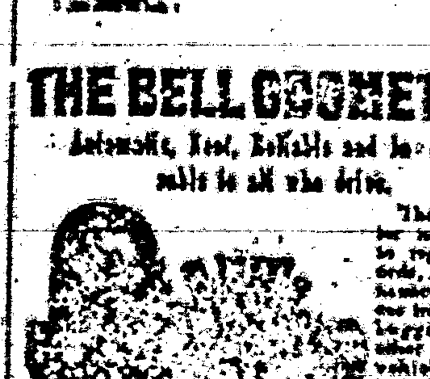

[illegible]

MARLIN [illegible] RIFLES

[illegible]

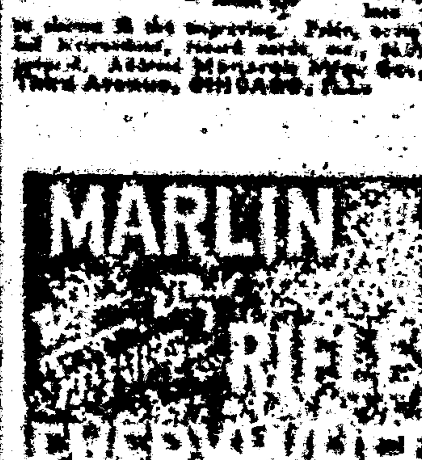

[illegible]

CURE [illegible]

[illegible]

ANSWER TO [illegible]

[illegible]

BEWARE OF IMITATIONS.

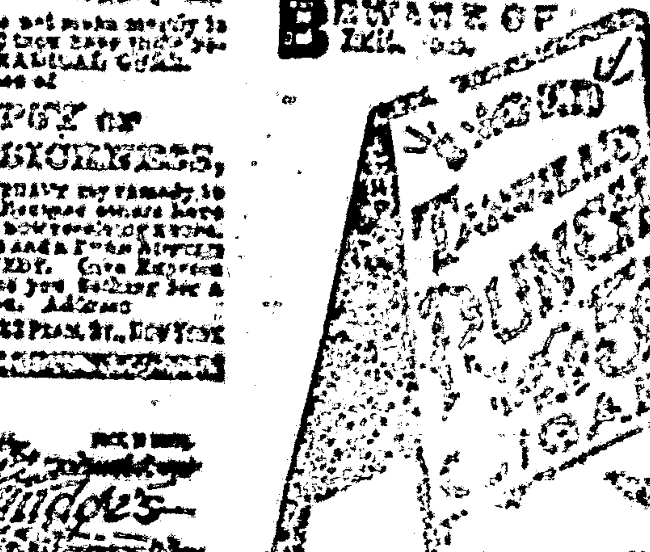

FREE to EXAMINE.

$3.50

[illegible]

WILLIAMS & CO.
125 S. Halsted St. Chicago.

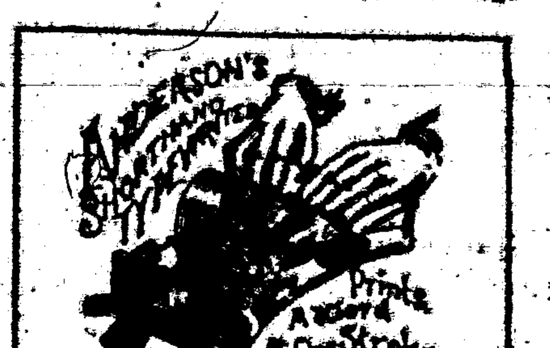

THIS is the machine that is used in the Office, Court-room, and for reporting lectures and sermons.

While its speed is greater than any other known method, it is so simple that any intelligent person can gain a speed of 100 or more words per minute, in five or six weeks, without the aid of an instructor. Circulars and testimonials sent to all who mention this paper.

E. T. PIERCE, FAYETTE, OHIO,
Sole Agent for U. S. and Canada.

Adjustable Extension Stand.

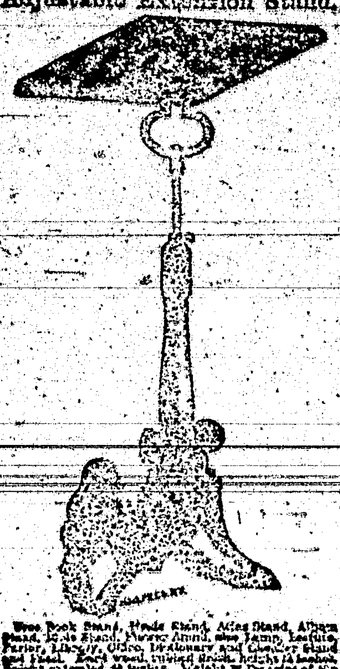

Wire Book Stand, Blade Stand, Atlas Stand, Album Stand, Scale Stand, Music Stand, Show Frame, Lecture, Parlor, Library, Office, Dictionary and Cookery Stand and Easel. Each wood, nickel finish, including extension, 25 inches. Weight 3 lbs. Price of No. 1 [illegible] $1.50. Address, R. D. [illegible] CO., Manufacturers, 38 Washington St., Boston, Mass.

FOR TABLE SODA

FOUNTAINS

$35 Complete

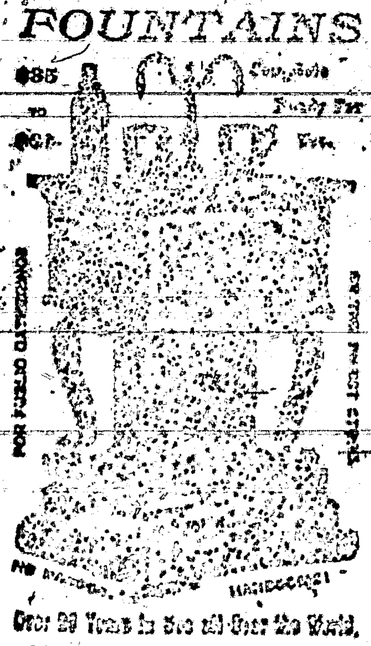

Over 30 Years in Use all Over the World.

The cheapest in the market. Operated by a child. Will stand by any $100.00 Soda Fountain and will have pleased to the core.

CHAPMAN & CO.,

MADISON, - - - - - INDIANA.

STANDARD FOR A CENTURY

TWINBROTHERS DRY HOP YEAST 5¢ THE QUICK RISER FOR LIGHT BREAD

WATERLOO YEAST CO. DETROIT MICH.

OFFICIAL DIRECTORY.

FEDERAL

TERRITORIAL

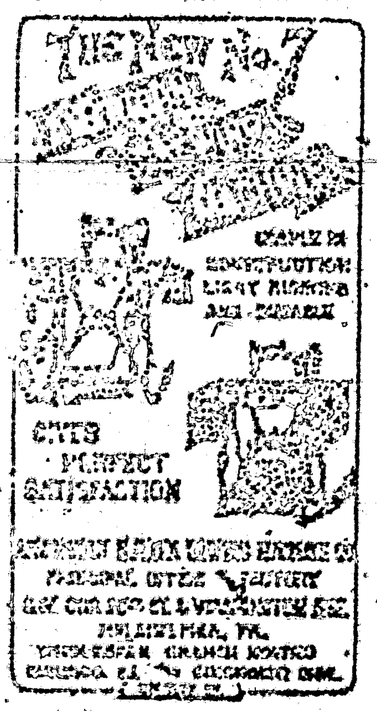

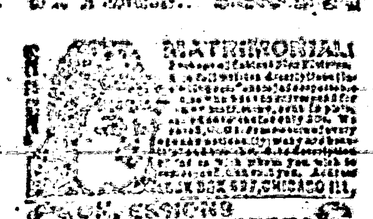

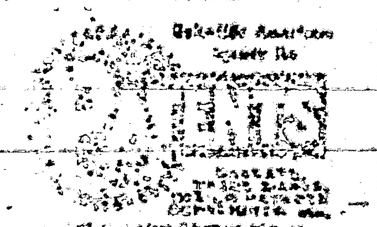

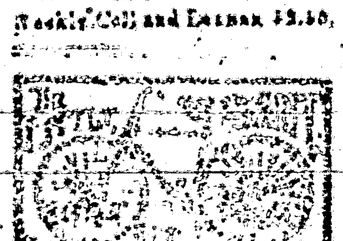

WORKS OF CHARLES DICKENS

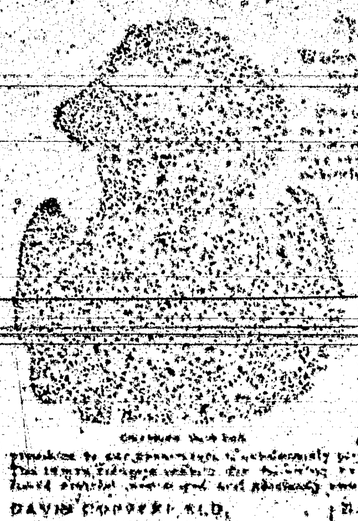

DAVID COPPERFIELD,
MARTIN CHUZZLEWIT,
NICHOLAS NICKLEBY,
DOMBEY AND SON,
BLEAK HOUSE,
LITTLE DORRIT,
OUR MUTUAL FRIEND,
PICKWICK PAPERS,
BARNABY RUDGE AND CHRISTMAS STORIES,
OLIVER TWIST AND GREAT EXPECTATIONS,
THE OLD CURIOSITY SHOP AND THE UNCOMMERCIAL TRAVELLER,
A TALE OF TWO CITIES, HARD TIMES, AND THE MYSTERY OF EDWIN DROOD.

[illegible] Leather, one year and full set of Dickens, for $2.75

OUR PREMIUMS

BEST WEEKLY PAPERS

THE SAN FRANCISCO

WEEKLY CALL

$1.50 per Year,

THE SAN FRANCISCO

MORNING CALL

$6.00 per Year,

OR TOGETHER FOR

$1.85

OUR WEEKLY CALL [illegible] eight-page paper. It is issued every Saturday, and contains all of the important news of the week, gleaned from every quarter of the globe, complete up to date of publication. It contains interesting editorial comments from all the prominent cities of the world and a vast amount of the most interesting and original general literature. It includes the latest political news, including [illegible] and gives special attention to horticultural and agricultural news, and to [illegible] matter, [illegible] to the interest of every member of our household.

THE MORNING CALL

[illegible] metropolitan daily. It has the LARGEST CIRCULATION and is recognized as being the LEADING NEWSPAPER of the Pacific Coast. Either of the above papers we will send postpaid as a premium on receipt of the following subscription, price for the combination.

The Morning and Daily (six times a week) [illegible] The Weekly Call and Examiner $2.50.

YOU WANT

A San Francisco paper and of course you want a good one. The WEEKLY EXAMINER fills the bill completely, for it is the best. It gives you every week not only all the news, but the best literary and miscellaneous matter published on the American continent—that is its specialty; being the best. It wants your [illegible] particularly—and offers one only to you, [illegible] one or more attractive premiums.

In the first place, it gives every subscriber, one of the [illegible] without mishaps or paintings described below, and delivers it [illegible] his address, postage paid.

"The Retreat from Moscow," by Meissonier,
"The Roman Chariot Race," by A. Wagner.

Each of these pictures is [illegible] inches, and may be [illegible] in the [illegible] showing every fold and color of the great originals, [illegible] have been sold for $100,000.

"Women and Children First," by D. Napier Hall,
"Christ Leaving the Prætorium," by [illegible]

[illegible]

Each subscriber [illegible] the [illegible] of the Examiner [illegible]

In the second place, it will give [illegible] premiums, valued in the aggregate at about $125,000 to its subscribers this year. [illegible] 50,000 subscribers one or ten will get one of these premiums, [illegible] are 100,000, only one in twenty. [illegible] each and every one of these premiums, which range in value from [illegible] cents to $5,000, will be given away [illegible] who have paid $1.50 for the WEEKLY EXAMINER for one year. The EXAMINER is thoroughly responsible, as we know and Wm. Fargo & Co. or any bank or commercial agency in San Francisco will assure you, and the leading men of the city will see that the premiums are distributed exactly as agreed and that every subscriber no matter where he is located, will receive just what is promised to him.

Of course you want your home paper also, and you can find so well as not save a little money by taking the EXAMINER with it. The price of the WEEKLY EXAMINER is $1.50 per year, including the premium picture and your share of the $125,000 lot of premiums, which are fully described in the twelve page Premium Supplement, which will be sent free on application to

W. R. HEARST, Publisher, San Francisco, Cal.

The [illegible] and the [illegible] $1.50, will be sent you for one year, postage paid, per [illegible] money, [illegible] the [illegible] of the [illegible] subscription will be promptly forwarded to the Examiner, and you will receive [illegible] Examiner's numbered receipt. You can get a Premium, [illegible] sent by mail [illegible]

Cheapest Line

[illegible]

Under one management.

A T & S F

An eminent one mile of American Enterprise, Energy and Power [illegible]

In the hands of young men this great system has been so energized and managed that it has earned a reputation second to none for convenience, safety and the luxuries of travel. It is fast becoming the popular route for transcontinental travel, in connection with the Southern Pacific railroad.

It has opened up an almost unlimited field for pioneer enterprise in the far West. No other railroad can carry a man, [illegible] his fortune, [illegible] positive such as are upon a [illegible] thousand miles of this great system.

Special freight rates are given to [illegible] and [illegible].

For all the information you desire write to

W. R. WHITNEY,
General Passenger Agent,
Topeka, Kansas.

Or W. L. MALCOLM, Eastern Agent, 415 Broadway, New York.

THE "ENGER" BUGGY

Ask your Dealer for it. Insist on Having it.

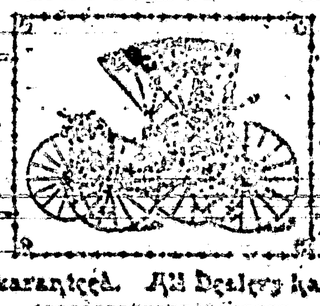

Neatest in Design. Best in Finish.

Fully Guaranteed. All Dealers Have Them.

PRICES QUOTED ON APPLICATION.

GEORGE ENGER & CO., CINCINNATI, OHIO

MEN! WHY ARE YOU WEAK?

DR. SANDEN'S ELECTRIC BELT AND SUSPENSORY FOR WEAK MEN

WHO ARE BEING DRAINED AND SUFFERING FROM NERVOUS DEBILITY, SEXUAL WEAKNESS, LOSS OF VITALITY, ETC., OR LOST MANHOOD, RHEUMATISM, LAME BACK, KIDNEY TROUBLE, NERVOUSNESS, INDIGESTION, DYSPEPSIA, CONSTIPATION, ETC.

[illegible]

DR. SANDEN'S ELECTRIC BELT

[illegible] $5,000. It has an improved Electrode [illegible] the [illegible] to every [illegible] of the above weaknesses, and to every [illegible] or parts, or [illegible] in most all stages of weakness in young, middle-aged or old men, and will cure [illegible]

SANDEN ELECTRIC CO., Sanden Block, DENVER, COL.

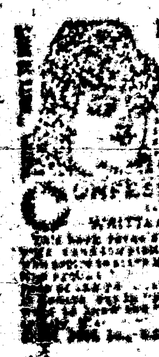

Lincoln County Times.

Saturday, February 6, 1892.

SOCIETIES.

K. of P.—Baxter Lodge No. 9, Knights of Pythias, meet every Thursday night, at 7:30 o'clock. Visiting Knights are cordially invited to attend.
J. P. C. Langston, C. C.
Jno. H. Whiteman, K. of R. & S.

O. W. T.—White Oaks Lodge No. 40, meets every Saturday night, at Castle Hall, at 8 o'clock. Visiting brothers earnestly invited.
J. A. Woodland, C. T.
Samuel H. Farmer, Sec.

G. A. R.—Kearney Post, No. 10, meets on the last Monday night of each month, at their Hall.
J. P. C. Langston, P. C.
J. C. Klepinger, Adjt.

White Oaks Congregational Church
Lord's Day Services—Morning, 11 o'c. Evening—7:30 o'clock.
Sunday School—9:45 a. m.
Weekly Bible reading, Wednesday Eve. at 7:30 o'clock—Seats free. All are welcome.
A. A. Kump, Pastor.

Directory of the Methodist Church
Preaching each Sunday in the month except the 2nd., at 11 a. m. and at 7 p. m. Sunday School every Sunday at 3 p. m., and Prayer Meeting every Thursday evening at 7 p. m.
W. T. Bump, Pastor in charge.
A. Porter P. E.

LOCAL ROUNDUPS

Each sometimes makes a name
But printers' ink makes a real column.
Will give a man peculiar fame
When set in this peculiar column.

Get your reserved seats at the post office drug store.

The Postoffice Drug Store will soon receive a large consignment of goods.

Quite an agreeable social gathering at F. J. Sager's Wednesday night.

Mothers Female Friend, a most excellent remedy, at the Postoffice Drug Store.

We are requested to inform the public that the minstrel performance will open in accordance with post-office time, which is 35 minutes slower than the whistle or mill time.

Use Compound Syrup of Spruce Gum for influenza, hoarseness and cough. For sale at Postoffice Drug Store.

Go and spend a couple of hours at the minstrel show Tuesday evening. You will not regret it.

Alex. Finlayson, a miner who left here some three years since is back again and back to stay.

We learn that Mrs. A. Ziegler will leave next week for Trinidad, to remain six weeks visiting relatives.

Let everybody turn out to the minstrel show next Tuesday night and give the band boys encouragement.

On the night of the 19th inst. there will be a musical entertainment for the benefit of the Congregational Church pastor.

AUTOMATIC SEWING MACHINES.
Prices reduced. Every family now can have the best Automatic Sewing Machine in the market at reduced prices. For particulars send for our new Illustrated Circular with samples of stitching. Our Illustrated Circular shows every part of the Machine perfectly, and is worth sending for even if you have a Machine. Weeks & Murphy Mfg. Co., 335 and 337 West 30th St. N. Y. City.

The ladies of White Oaks are invited to meet at the Congregational Church on Saturday afternoon, Feb. 6th, at 3 o'clock to organize an Aid Society in behalf of the church. All are invited and a full attendance is earnestly requested.

Last Sunday evening the Rev. Burke united in marriage, Joseph Walters and Annie Cochrane.—The groom has lived here ever since White Oaks was discovered, while the bride (sister of Dick Cochrane,) has grown from girlhood to womanhood in this county. The couple start out in single harness with many "God speeds," and the Leader helps swell the joyous refrain.

LIST OF LETTERS

uncalled for and remaining in the White Oaks Post Office one month Feb. 1, 1892:

Armijo, Joide La Luz
Barber, Landy Miss
Blonger, S. P.
Brazal, Olive
Bean, W. R.
Baro de Placido
Chandler, Benson & Thomas.
Carter, Emma
Cadillo, Matio
Cunningham, Bertie
Coleman, Clayton
Evans, W. T.
Glass, J. B.
Grey, Andrew
Hoffman, John
Hyne, Chrs.—3
Jennings, J. N.
Moss, Charley
Marques, Vincento
Marega, Jose
Marrega, Bela
Muele, Joe
Moore, Wm.
Neal, John J.
Sloan, W. A.
Smith, W. L.
Salmons, Louis—3
Sanchez, Martin
Shonfeld, Julius
Latta, Joseph
Torres, Miguel Lunay
Thomas & Co.
Wilson, William
Whitaker, Catharine
Wright, John B.
Wilson, S. B.
Yerry, Lou Miss

Persons calling for any of the above letters will please say "advertised."

Ella G. Timoney, P. M

A CANARD.

The New York Press Exposes that "Important Bill" Gucsetion.

The article credited to the New York Press, in a recent issue of this paper, in which it was alleged that unfavorable action had been taken in the New York Legislature against the Royal Baking Powder, proves to have been a canard, gotten up and circulated by opposition baking powder makers for purposes quite apparent to every one.

The New York Press, in exposing the fraud, says: "No such legislation as that stated in this article has ever been had in this State—or in any legislature to our knowledge." The lie is made from whole cloth. The Press disclaims any responsibility for the publication, and objects to being made a party to such methods as adopted by some baking powder manufacturers in their effort to substitute their goods for others now in use.

The World Parade.
The facilities of the present day for the production of everything that will conduce to the material welfare and comfort of mankind are almost unlimited and when Syrup of Figs was first produced the world was enriched with the only perfect laxative known, as it is the only remedy which is truly pleasing and refreshing to the taste and prompt and effectual to cleanse the system gently in the Spring time or, in fact, at any time and the better it is known the more popular it becomes.

We received this week in receipt of a letter from Geo. F. Critchfield late of White Oaks, containing a substantial enclosure. He is now located in California, where he says the thermometer scales 90 in the shade. If the mercury rises to 90° in midwinter how high would it climb in midsummer?

Old Soldiers Take Notice.
I have received a large supply of Pension blanks and will make out your applications free of charge, and forward them to Col. S. P. Hinline, of Washington, D. C., a thoroughly competent Pension Attorney who will see that your claim is properly cared for.
E. McB. Timoney,
Attorney at Law,
White Oaks, N. M.

Amos Manning, R. L. Nugent and Coby Gray were visitors to the metropolis this week.

MRS. ELLA G. TIMONEY,

White Oaks Book Store, P. O. Building

Takes pleasure in announcing to the people of White Oaks and Lincoln County that I am in receipt of a large consignment of School Books from the American Book Co. Parents and Secretaries of School Districts will have their orders very promptly filled at prices fixed by the Territorial School Board.
I also have in stock a fine selection of the newest and choicest editions of Books Novels, Sea Side Libraries, Globe Library. All the prominent Magazines.
Also—Choice and Select Cigars, Foreign and Domestic Toilet Soaps and Perfumeries, Combs, Hair Brushes, Playing Cards by the pack or gross, Albums, Calendar and Alarm Clocks, Slates, Slate Pencils, and a host of Notions too numerous to mention.

Wall Paper a Specialty.

Please give me a call

A. H. Hilton
Mercantile Co.
—DEALERS IN—
General Merchandise and Forwarding
SAN ANTONIO, N. M.

—PROPRIETORS—
Carthage & White Oaks
Freight Line.

Personal and prompt attention given to all freight consigned to us. Average time between Carthage and White Oaks or Nogal 3 to 5 days the year round.—Your patronage solicited. Address all correspondence, A. H. Hilton Mercantile Co., San Antonio, N. M. Carthage is 20 miles the nearest shipping point on the Santa Fe R. R. to all points in Lincoln Co. S. M. Parker local agent, White Oaks.

Mrs. M. L. Buck er,
—DEALER IN—
FRUIT,
NUTS,
CANDIES,
NOTIONS, &c.
Corner White Oaks Avenue and Pine Street. She solicits patronage and will exert herself to please.

NOTICE
ALL Orders for wagon hauling of any description will be promptly filled at reasonable rates by the undersigned. Orders may be left at Ridgway's store or at my residence. Water in any quantity will be delivered at any place.
WM. M. LANE.
April 25, 1891

The Leader has for sale a piano, an organ, 2 wagons, 2 carriages, 2 carts, 3 type writers, a watch, a soda fountain, a shot gun, a stove and range, 2 bicycles, one for a lady and one for a gentleman—also a first class sewing machine. Calvin Fisk is our agent for the sale of any or all of the above. See him and secure bargains.

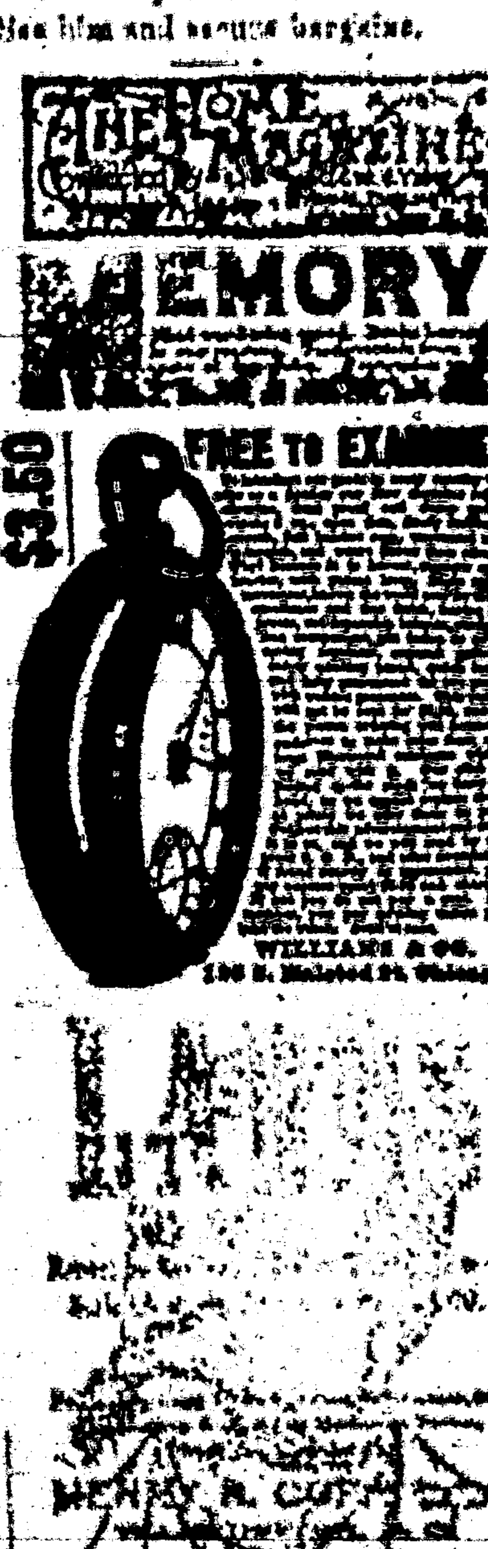

$300 Reward for Ore Thieves.
The common experience of this camp shows that much is lost by the mine operators by the stealing of gold in specimens, if not in amalgum and bullion.—Therefore, the "Old Abe" Company offers a standing reward of Three Hundred Dollars for the arrest and conviction, or information leading to the arrest and conviction of any person guilty of stealing any of the property of the Old Abe Co., even the smallest specimen of ore.—The rule of this company is to mill all specimens. Therefore none of the ore from this mine can be honestly held as specimens. And as the receiver, with guilty knowledge, is as guilty in law as the thief, this offer applies to the holder of Old Abe specimens.
Old Abe Co.
J. Y. Hewitt.
Wm. Watson
H. B. Fergusson

Address, New Home Sewing Machine Co., 725 Market St., San Francisco, California

THIS is the machine that is used in the Office, Court-room, and for reporting lectures and sermons.

While its speed is greater than any other known method, it is so simple that any intelligent person can gain a speed of 100 or more words per minute, in five or six weeks, without the aid of an instructor. Circulars and testimonials sent to all who mention this paper.

E. T. PIERCE, FINETTE, MO.,
Sole Agent for U. S. and Canada.

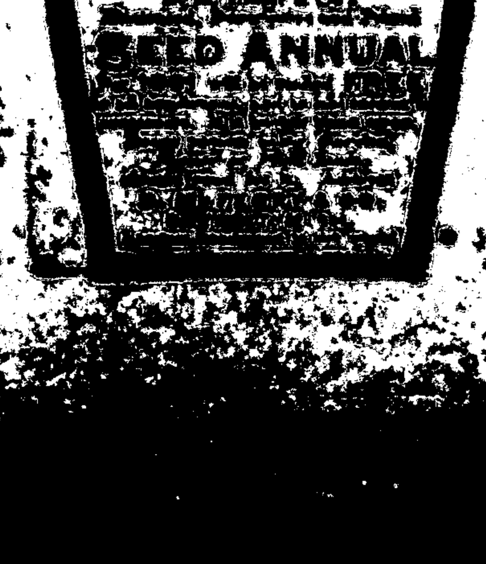

White Oaks Lumber & Building Co.
Successors to Ed. R. Bonnell—Dealers in
Colorado and Native Lumber, Doors, Sash, Blinds, Mouldings, and Finishing Lumber
Contractors and Builders.
Estimates Furnished on Application.

CALL AT THE
LITTLE CASSINO,
—FOR—
Fine Imported and Native
Wines, Liquors and Cigars.
GUS. SCHIAZINO, PROP.

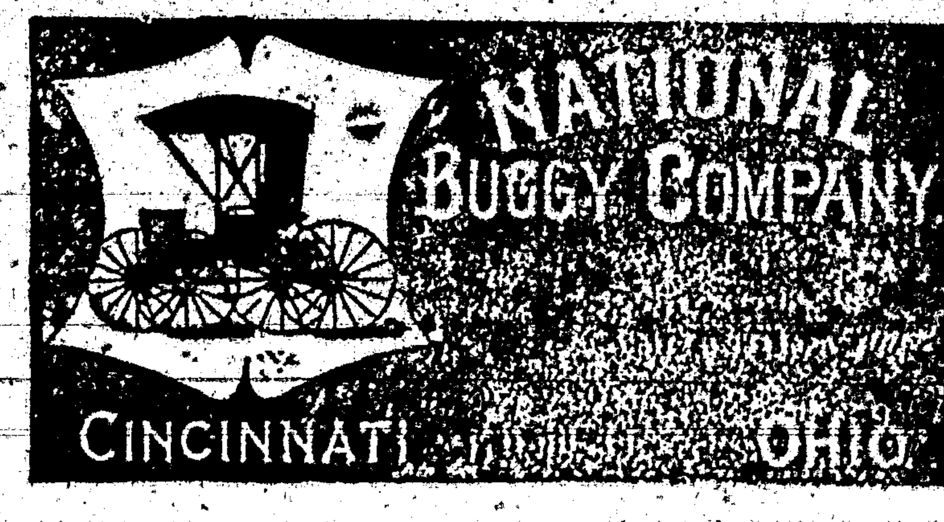

Southwestern Hotel.
WHITE OAKS AVENUE & PLACER ST.
Jno. A. Brothers, Proprietor.
Comfortable rooms, good beds, and the table supplied with the best the market affords

LOVELL DIAMOND CYCLES.
No. 1, Solid Tires, $85.00
No. 2, Cushion Tires, $85.00
No. 3, Ladies' Solid Tires, $85.00
STRICTLY HIGH GRADE.
No. 3 B, Ladies' Cushion Tires, $85.00
No. 4, Convertible Solid Tires, $85.00
No. 4, B, Cushion Tires, $95.00
OUR Cushion Tires ARE Warranted ALL PARTS Interchangeable.

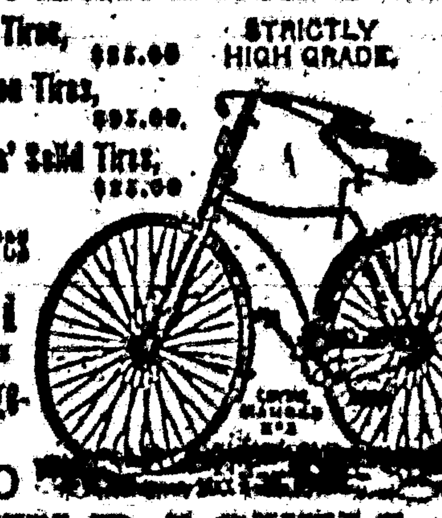

No better machine made at any price.
Bicycle Catalogue Free.
$85.00 $85.00
JOHN P. LOVELL ARMS CO.,
MANUFACTURERS, BOSTON, MASS.
Send six cents in stamps for our 100 page Illustrated Catalogue of Guns, Rifles, Revolvers, Sporting Goods of all kinds, etc.

THE "ENGER" BUGGY
Ask your Dealer for it. Insist on Having it.

Neatest in Design, Best in Finish.
Fully Guaranteed. All Dealers have them.
PRICES QUOTED ON APPLICATION.
GEORGE ENGER & CO., CINCINNATI, OHIO.

The Gold Bar.
James Brace, Prop.
Fine Assortment of Imported and Domestic Liquors & fine Cigars.
Opposite Southwestern Hotel.
WHITE OAKS, N. M.

GOLD
Headquarters for Lincoln County