Lincoln County Leader.

Devoted to the Best Interests of Lincoln County and the Development of Its Resources.

VOLUME 10. WHITE OAKS, LINCOLN COUNTY, N. M., SATURDAY, MARCH 5, 1892. NUMBER 23

PROFESSIONAL CARDS.

THIS PAPER ... IN NEW YORK.

ADVERTISERS ... LORD & THOMAS.

John Y. Hewitt.
ATTORNEY AT LAW.
WHITE OAKS........LINCOLN COUNTY
New Mexico

GEO. B. BARBER,
—Attorney at Law—
Lincoln.....................N. M
Will practice in all the Courts of the Territory and in the U. S. Land Offices.

E. McB. TIMONEY.
Late Register U. S. Land Office, Boise City, Idaho.)
ATTORNEY AT LAW.
Office—White Oaks Avenue,
White Oaks...................N. M

D. J. M. A. JEWETT,
ATTORNEY-AT-LAW.
LINCOLN N. M.

Ed. R. Bonnell.
REAL ESTATE,
MINING BROKER,
NOTARY PUBLIC.
WHITE OAKS..................N. M

THEO. W. HEMAN
Real Estate and Mining Agency

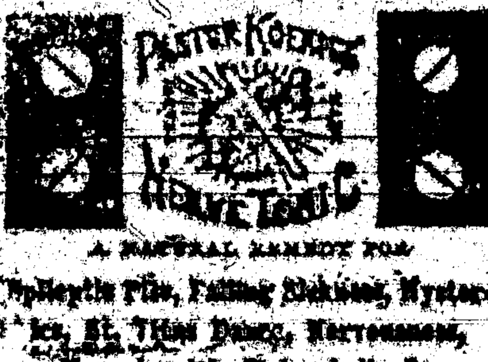

A NATURAL REMEDY FOR
Epileptic Fits, Falling Sickness, Hysterics, St. Vitus Dance, Nervousness, Hypochondria, Melancholia, Inebriety, Sleeplessness, Dizziness, Brain and Spinal Weakness.

This medicine has direct action upon the nerve centers, allaying all irritabilities, and increasing the flow and power of nerve fluid. It is perfectly harmless and leaves no unpleasant effects.

FREE A Valuable Book on Nervous Diseases ... this medicine free of charge.
This remedy has been prepared by the Reverend Pastor Koenig, of Fort Wayne, Ind., since 1876, and is now prepared under his direction by the
KOENIG MED. CO., Chicago, Ill.
Sold by Druggists at $1 per Bottle. 6 for $5. Large Size, $1.75. 6 Bottles for $9.

SHILOH'S CONSUMPTION CURE.

The success of this Great Cough Cure is without a parallel in the history of medicine. ... For sale by all Druggists and Dealers.

Mrs. Ella C. Timoney,
POST OFFICE BUILDING.
... Oaks, N. M.

... Cigars ... a nickle ... two for a quarter.
... through me I can ... a first-class Watch, a ... article of Jewelry, ... prices.
... taken for any ... Magazine or Newspaper ... the U. S. or British

... Capaunno,

... to Order,

... of repairing done. Bottom ... good work guaranteed.
... desiring clothes cleaned ... their orders at the ... will do the work neatly and

FERRY'S ... BEST. ... ANNUAL

Lincoln County Leader.

TERMS OF SUBSCRIPTION, $2 PER YEAR

Saturday, March 5, 1892.

Entered at the Post Office at White Oaks, N. M., as second class matter.

The Chicago Weekly News and Lincoln Co. Leader, 1 year $2.75.

EDITORS.

A few weeks since we published our impressions as to true journalism; and now comes the Albuquerque Democrat carrying an editorial on editors which accords with our views of the subject whether in or out of type. Joe. Dixon is the foremost editor in the Territory, and albeit he has been so often told thereof he never lost his head and went sky scraping, but has continued to keep his footing like unto other mortals.

Speaking of editors who swell up with self importance, Joe. says:

It is nonsense to assume that what an editor writes goes out with some high and sacred sanction and it ought to be, if it isn't, accepted as gospel. The truth is that a vast quantity of modern editorial matter is the veriest rot, shallow and inconsequential, furnished by men who are simply writing against space and who have neither inclination nor ability to treat a subject exhaustively.—It is a pleasure to any thoughtful person to read a well considered newspaper article on an interesting subject, and there is no doubt whatever that newspaper writers by virtue of their training and experience are better able than others to furnish apt and spicy daily comments on current affairs, but it is absurd to suppose that their opinions carry a priestly weight and the world does no thinking for itself. He mistakes the case when he thinks that his editorial utterances are fiats that either destroy or build up. Journalism and its influence need no such false assumption as that.

We have oftentimes felt mortified as we saw editors of inconsequential papers, editors only in name and their own conceit, register at hotels, attaching to their names the name of the journals they were connected with, they feeling that their personality was assured free keeping, whisky and cigars—and others who, while the mail is being distributed, unlocks his box, takes out his mail and spreads it so that beholders may be impressed with his importance and the magnitude of his exchange list and voluminous correspondence. Such pencil-shovers should be tabooed. They disgrace true journalists as an exposed lecherous clergyman throws a shadow upon the character of pure preachers.

The position of editor is an honorable one—so is that of any and every known profession. But all editors are not saints or geniuses, and no more reverence is due them than other, equally well behaved gentlemen. He who assumes special privileges or favors because of his connection with the press is a "dead beat" who would accept eleemosynary aid with the same grace he would a subscription from a delinquent subscriber. He is a parasite on society and his presence in a community works injury to whatever of good he forces himself forward to advance. Every paper should speak for itself—if good its speech will be golden—if weak no gabby editor can elevate it in the estimation of the public. Blatherskites never make good editors or papers. As the poet Young said:

> Pygmies are pygmies still, though perched on Alps;
> And pyramids are pyramids in vales:
> Each man makes his own stature, builds himself;
> Virtue alone outbuilds the pyramids,
> Her monuments shall last when Egypt's fall.

From the Socorro Chieftain.

The White Oaks Country.

Your subscriber in company with that well known Knight of the grip, R. C. Stuart, the popular salesman of Browne & Manzanares Co., arrived after two days travel in that beautiful cove, wherein is nestled the prosperous camp of White Oaks. I was met by a delegation headed by Col. Heman, J. P. C. Langston, and several others who entertained me royally for the three days I remained at the camp. White Oaks is marching onwards in the line of progress. Some twenty fine residences have been erected, and some fine business blocks—notably among these are the fine stone buildings now in erection by that prosperous citizen John Y. Hewitt, who is also ... well. The South ... mill of twenty stamps is leased by the Old Abe Co. and is kept pounding night and day on as rich ore as one would want to see. The North Homestake is running on its own ore. The Wilson mill is stopped for a general clean up. Through the courtesy of Col. John Y. Hewitt and Mr. Watson I went through all the workings of the renowned Old Abe gold mine. The working consists of a main working shaft 600 feet deep, with ten levels leading north and south from it, these levels will average 125 feet each. There has not been very much stoping done as yet. An upraise has been made between the surface and level No. 7, which gives the mine splendid ventilation from the top to the bottom of the shaft, and in all the levels amounting to over 2,500 feet in length. The vein of ore shows up boldly without a break; its main average is about 20 inches. The character of the ore is what is known to miners as a rotten iron stained, decrapesed quartzite, the metal occurs in the native state and is very pure, the amalgamated bullion assaying from $15 to $18.50 per ounce. It is safe to say that there is to day over $1,500,000 in sight. Some specimens shown me by Mr. Watson showed over 80 per cent. of their weight in gold. I have obtained a fine specimen for exhibit which will truly advertise our Territory to the capitalists of the east. In addition to the Old Abe there is the noted Homestake mine. This mine is being worked systematically, and is producing a good grade of ore which is treated at their mill.

The South Homestake has been shut down for some time on account of its main working shaft having been destroyed by fire. This great producer has again commenced work, and are now sinking a new working shaft.

There are several other claims being developed. Col. John Y. Hewitt and Mr. Watson own also some two hundred acres of land that has the finest marble in the United States, the black marble especially is very fine, it can be taken out in slabs 10 to 12 feet in length and 3 to 4 feet in width. This marble takes a very high polish, and will at some future time be a great industry to White Oaks. The coal fields near town are very extensive and of a good quality, but there being no market are at present valueless.

In my next letter will give you more particulars regarding the mines of White Oaks district and its other resources. The people of White Oaks are very anxious to have the bridge at Socorro completed, as they prefer to trade with the business men of the Gem City. The trade of this vast section is large, and one that should by all means be secured. They also favor the location of the government assay office at Socorro.

White Oaks has strong faith that a railroad will pass through it on its way to Socorro in the very near future.

J. J. Leeson

That the Irrigation Convention to open at Las Vegas on the 16th will be largely attended is assured. Quite a number would go from this county were it not that our district court convenes on the 14th. Cheap R. R. transportation has been secured. S. F. Judy, the general manager of the Pecos Valley road, says: We will make the same rate as the Texas Pacific and the Santa Fe. W. A. Bissell, general passenger agent of the A. & P., writes: "We will make a rate of one fare for the round trip from all points in New Mexico: Geo. T. Nicholson, general passenger and ticket agent for the Atchison, says: "We will sell tickets from New Mexico and Colorado points, also El Paso, on March 13th-16th, final return limit March 25th; rate, one fare for the round trip. I have, also, requested the Union Pacific, Colorado Midland and D. & R. G. to sell such tickets, delivering business to us at Pueblo, Colorado Springs or Denver. From Missouri river our regular Las Vegas tourist tickets will take care of the business very nicely. Special rates have also been made for accommodation of delegates at the Montezuma hotel, Las Vegas Hot Springs.

Taken for a Crank.

A ... delight often seems to possess people of strong ... nervous ... [illegible] ... Nervine ... headache, sleeplessness and kidney complaints.

DR. PRICE'S Cream Baking Powder.
Used in Millions of Homes—40 Years the Standard.

Big Cry, Little Wool.

On last Sunday morning, between the hours of 2 and 3 o'clock some unknown person or persons attempted to murder J. G. Wyatt commonly known as "Coal Oil Johnny," night watchman of the North Homestake Mill. From the testimony it seems that while Wyatt was seated at lunch about the hour indicated, he was disturbed by a noise at the west door of the mill. He arose to investigate and found that the door was barred against him from the outside. He suspicioned something and quietly proceeded through the back entrance of the boiler room; and when passing through the alley way, between the blacksmith shop and the boiler room, some one seized him by the collar and felled him to the ground with a bar or some blunt instrument. He ... [illegible] ... and knees back into the mill and gave an alarm for help by blowing the whistle. Mrs. Lloyd, wife of the manager of the mine, was the first one on the scene, living but a short distance from the mill. It was further discovered that Wyatt had been shot through the wrist. Doc. Patterson, a former employee of the company, was accused of the attack and arrested. He was arraigned before Judge R. M. Parker, who, after hearing the testimony, which was voluminous, released him from custody. A mystery enshrouds the case which should be unraveled. Our people feel chafed and ill at ease.

CONSUMPTION CURED.

An old physician, retired from practice, having had placed in his hands by an East India missionary the formula of a simple vegetable remedy for the speedy and permanent cure of Consumption, Bronchitis, Catarrh, Asthma and all throat and Lung Affections, also a positive and radical cure for Nervous Debility and all Nervous Complaints ... W. A. Noyes ...

Col. David Wylie, the oldest editor in Canada, with whom ... were wont to cross lances in the early '50's, died last month at his old home in Brockville, aged 81 years.

Editors, as a rule, are ... hearted and liberal. An exchange tells of a subscriber who died and left fourteen years subscription unpaid. The editor appeared at the grave as the lid was screwed on for the last time and put in a linen duster, a thermometer, a ... leaf fan and a receipt for making ice.

There is "lots" of bad moonshine liquor in Clintwood, Va., and vicinity. While the usual price is $4 per gallon, 50 per pint, the moonshiners have reduced their stuff to the nominal price of 80 cents per gallon, 10 cents per pint. It is reported that these moonshiners have only an old oil tank and a ... for their outfit.

SOCIETIES.

K. P.—[illegible] Lodge No. [illegible], Knights of Pythias, meets every Thursday night at [illegible] Hall. Visiting Knights are cordially invited to attend.
J. [illegible] Lamberton, C. C.
[illegible] M. [illegible], K. of R. & S.

I. O. G. T.—White Oaks Lodge No. 49 meets every Saturday night, at Castle Hall, [illegible] o'clock. Visiting brothers cordially invited.
J. A. [illegible], C. T.
Samuel R. Farmer, Sec.

G. A. R.—[illegible] Post, No. [illegible], meets on the last Monday night of each month, at their Hall.
J. F. C. Langston, P. C.
J. C. [illegible], Adjt.

White Oaks Congregational Church. Lord's Day Services—Morning: 11 o'c. Evening—7.30 o'clock. Sunday School—9:45 a. m. Weekly Bible-reading, Wednesday Eve. at 7.30 o'clock—Seats free. All are welcome.
A. A. Hunt, Pastor.

Directory of the Methodist Church. Preaching each Sunday in the month except [illegible], at 11 a. m. and at 7 p. m. Sunday School every Sunday at [illegible] p. m., and Prayer Meeting every Thursday evening at 7 p. m.
W. T. Dunn, Pastor in charge.
A. [illegible] P. E.

LOCAL ROUNDUPS

[illegible] printers dawn to black and yellow [illegible] peculiar fame, [illegible] when [illegible] this peculiar [illegible].

G. A. R. Monday night.

W. H. Weed left last Saturday for the R. R.

All kinds of Patent Medicines just received at the Postoffice drug store.

Rob. [illegible] has at last succumbed to the prevailing disease, measels. He is recuperating.

The K. of P. dance last Monday night was largely attended and passed off very pleasantly.

A full line of Paints, Oils, Varnishes and Brushes will arrive this week at the Postoffice Drug Store.

The Band boys have received their instruments and had a first-class practice last Tuesday night at their hall.

The Governor has [illegible] Geo. B. Barber, of Lincoln, Atty for this judicial district in place of Hawkins, resigned.

R. C. Stewart, of Browne, Manzanares & Co., Las Vegas and Socorro, has been with us this week interviewing our business men.

We learn from good authority that the Santa Fe engineers are now in the field between Carthage and this place [illegible] for the most practicable route.

Mr. J. L. Zimmerman [illegible] up the Bellomy property on White Oaks Avenue preparatory to receiving and installing his family which will shortly arrive.

Wm. [illegible], who has been at work in the Gallinas for several months past was in town the past week and returned to do some extensive development work on the Tenderfoot.

Work is progressing finely on the new Lowitt Block, east of Stewart's, and it is probable that in our next issue we will be able to announce the erection of the walls of the first story.

Dr. Watson, brother of our fellow citizen, Wm. Watson, who has been sojourning amongst us for over two weeks, left on Wednesday for his Iowa home. He speaks well of our town and says he will visit us again.

A Richly dressed lady stopped a boy trudging along with a basket and asked, "My little boy, have you got a [illegible]?" "No ma'am," said the lad, "I've got potatoes."

Last Saturday morning the little son of our esteemed townsman G. R. Young, George Dick Young, after battling bravely for over a week with the king of terrors, succumbed, and his spirit cleft the azure blue and went up to Him who gave. Dick, as he was familiarly known and called, was a pretty child, and albeit he had not reached his fifth birthday every body knew him and to know him was to love him. His winsome looks, manner and matter of speech captivated all hearts. The blow to his parents was a hard one and like an electric bolt it was felt by others then whom it touched. Sunday afternoon the great majority of our people turned out to manifest their sorrow for the common loss and sympathy with the sorely stricken ones. Dick had a large following to the cemetery and many were the tears shed as his little form was lowered into the dark depths of the grave and his breast billowed by the cold clods. "Gone, but not forgotten little Dick," welled up from many hearts.

J. J. Lasson, Grand Chancellor of the K. of P. of New Mexico, spent several days and nights in town this week putting his boys through their facings. Mr. L is an old citizen of Socorro, where he is deservedly popular. No man in the Territory has exhibited more industry and tact in pushing New Mexico to her place in the front as a mineral producer than Mr. L. After exploiting the Baxter Mountain mines he expressed great gratification. He left here on Tuesday for Eddy and intermediate points where there are K. of P. lodges and will tarry here on return home.

The World Enriched.
The facilities of the present day for the production of everything that will conduce to the material welfare and comfort of mankind are almost unlimited and when Syrup of Figs was first produced the world was enriched with the only perfect laxative known, as it is the only remedy which is truly pleasing and refreshing to the taste and prompt and effectual to cleanse the system gently in the spring time or, in fact, at any time and the better it is known the more popular it becomes.

An elegant line of Toilet Soaps [illegible] on hand at the Postoffice drug store.

We are in receipt of a new map of the A. T. & S. F. R. R. which is emblazoned "White Oaks" as one of the points on its line. Five or six years ago this company [illegible] the Rock Island and similar [illegible] the Oaks [illegible] their maps which have since been eliminated. Before, our town [illegible] for effect—this time we believe it means business.

The [illegible] has for sale a piano, an organ, 2 wagons, 2 carriages, 2 sets [illegible] type writers, a watch, a soda fountain, a shot gun a stove and range, 2 bycicles, one for a lady and one for a gentleman also a first-class sewing machine. Curtis [illegible] is our agent for the sale of any or all of the above—see him and secure bargains.

Old Soldiers Take Notice.
I have received a large supply of pension blanks and will make out your applications free of charge, and forward them to Col. S. P. Higgins, of Washington, D. C., a thoroughly competent Pension Attorney who will see that your claim is properly attended to.
A. McB. Timoney,
Attorney at Law,
White Oaks, N. M.

A pension of five shillings a week for every person in England over 65 years old is proposed by an economist, who figures that the thing could be done for about £17,000,000 annually.

MRS. ELLA G. TIMONEY,

White Oaks Book Store, P. O. Building.

Takes pleasure in announcing to the people of White Oaks and Lincoln County that I am in receipt of a large consignment of School Books from the American Book Co. Parents and Secretaries of School Districts will have their orders very promptly filled at prices fixed by the Territorial School Board.

I also have in stock a fine selection of the newest and choicest editions of Books Novels, Sea Side Libraries, Globe Library. All the prominent Magazines. Also—Choice and Select Cigars, Foreign and Domestic Toilet Soaps and Perfumeries, Combs, Hair Brushes, Playing Cards by the pack or gross, Albums, Calendar and Alarm Clocks, Slates, Slate Pencils, and a host of Notions too numerous to mention.

Wall Paper a Specialty.

Please give me a call

At Last.—Married, at Roswell, N. M., Feb. 19th., W. A. Jenkins, to Mrs. Lucy Ann Robinson, Judge A. A. Freeman officiating. The high contracting parties are well and favorably known in Chaves and Lincoln counties, and we [illegible] for them a life of abundant joy and happiness. Mr. J. is well known here as an upright gentleman considering his short stay among us, and the bride is one of Chavez county's lovely ladies. May no thorns ever be strewn along their future path of life.

AUTOMATIC SEWING MACHINES.
Prices reduced. Every family now can have the best Automatic Sewing Machine in the market at reduced price. For particulars send for our new Illustrated Circular with samples of stitching. Our Illustrated Circular shows every part of the Machine perfectly, and is worth sending for even if you have a Machine. Kruse & Murphy Mfg. Co., 455 and 457 West 26th St., N. Y. City.

Extra! Extra.

Special and Important News

From the Kansas City Weekly Journal and Agriculturist to the subscribers and readers of the Lincoln County Leader.

The publisher of the Leader has made an extraordinary arrangement with the Journal Company, publishers of the Kansas City Weekly Journal and Agriculturist by which we are enabled to offer both the Leader and the Kansas City Weekly Journal and Agriculturist, for one year for

Only $2,50.

The regular price of the Leader is $2.00
The regular price of the Kansas City Weekly Journal and Agriculturist $1.00
Total [illegible]
[illegible] for both for one year. [illegible]
[illegible] a grand present to each subscriber of [illegible]
[illegible] taking advantage of this wonderful [illegible] offer.

The Kansas City Weekly Journal and Agriculturist, is published by the Journal Company, Kansas City, M[illegible] is handsomely printed, 8 pages [illegible] weekly, [illegible] widewake [illegible] [illegible] the interest of Agriculture [illegible] [illegible] of the [illegible] a complete chronicler of the [illegible] of Kansas, Missouri, Texas, New Mexico, Colorado and the whole West.

Sample Copies will be sent [illegible] application. Subscribe now as this grand clubbing combination arrangement [illegible] for a limited time only. Address [illegible]

LINCOLN CO. LEADER,
White Oaks, N. M.

Starlight Saloon.

Henry Hawa, Prop.

Keeps the best brands of Imported and Domestic Liquors and Cigars.

White Oaks Avenue.

WHITE OAKS, N. M.

NOTICE.
All Orders drawn [illegible] of any [illegible] will be [illegible] [illegible] by the undersigned. Or [illegible] Water is [illegible] will be delivered [illegible]
Wm. M[illegible]Lane.
April [illegible], 1891

ROOFING

[illegible] ROOFING [illegible] costs only $2.00 per 100 square feet. [illegible] good roof for years and anyone can put it on. Send stamp for sample and full particulars.

[illegible]
39 & 41 West Broadway, N. York
Local Agents Wanted.

Ft. Stanton Feb. [illegible] 1892.
The copartnership heretofore existing between John C. Delaney and [illegible] [illegible] is hereby dissolved by mutual consent.
John C. Delaney.
[illegible]

Subscribe for Lincoln County Leader.

White Oaks Lumber and Building Co.

Successors to [illegible] Dealers in

Chicago and Native Lumber, Doors, Sash, Blinds, Mouldings, & Finishing Lumber.

Contractors and Builders.

Estimates Furnished on Application.

CALL AT THE

LITTLE CASSINO,

—FOR—

Fine Imported and Native

Wines, Liquors & Cigars.

GUS SCHINZING, PROP.

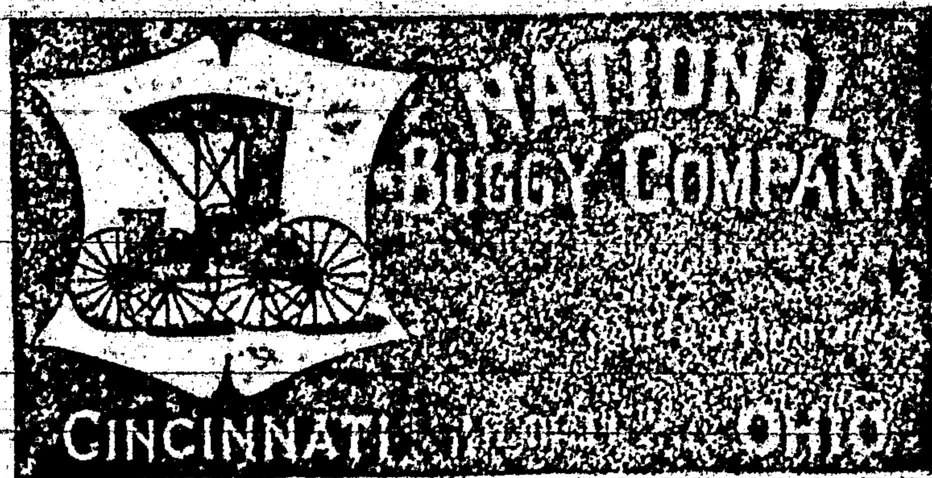

A. H. Hilton
Mercantile Co,

—DEALERS IN—

General Merchandise and Forwarding,

SAN ANTONIO, N. M.

—PROPRIETORS—

Carthage & White Oaks
Freight Line.

Personal and prompt attention given to all freight consigned to us. Average time between Carthage and White Oaks or Nogal 3 to 5 days the year round.— Your patronage solicited. Address all correspondence, A. H. Hilton Mercantile Co., San Antonio, N. M. Carthage is 39 miles the nearest shipping point on the Santa Fe R. R. to all points in Lincoln Co
S. M. Parker local agent, White Oaks.

$300 Reward for Ore Thieves.
The common experience of this camp shows that much is lost by the mine operators by the stealing of gold in specimens, if not in amalgum and bullion.—Therefore, the "Old Abe" Company offers a standing reward of Three Hundred Dollars for the arrest and conviction, of or information leading to the arrest and conviction of any person guilty of stealing any of the property of the Old Abe Co., even the smallest specimen of ore.—The rule of this company is to mill all specimens. Therefore none of the ore from this mine can be honestly held as specimens. And as the receiver, with guilty knowledge, is as guilty in law as the thief, this offer applies to the holder of Old Abe specimens.
Old Abe Co.
J. Y. Hewitt,
Wm. Watson,
[illegible]

Address, New Home Sewing Machine Co., 725 Market St., San Francisco, California

Southwestern Hotel.

WHITE OAKS AVENUE & PLACER ST.

Jno. A. Brothers, Proprietor.

Comfortable rooms, good beds, and the table supplied with the best the market affords.

NEW DISCOVERY by ACCIDENT.
In compounding a solution a part was accidentally spilled on the hand and on washing afterward it was discovered that the hair was completely removed. We at once put this wonderful preparation on the market and so great has been the demand that we are now introducing it throughout the world under the name of Queen's Anti-Hairine.
IT IS PERFECTLY HARMLESS AND SO SIMPLE ANY CHILD CAN USE IT.
Lay the hair over and apply the mixture for a few minutes, and the hair disappears as if by magic without the slightest pain or injury when applied or ever afterward. It is unlike any other preparation ever used for a like purpose. Thousands of LADIES who have been annoyed with hair on their FACE, NECK and ARMS attest its merits.
GENTLEMEN who do not appreciate a beard or hair on their neck, find a priceless boon in Queen's Anti-Hairine which does away with shaving, by rendering its future growth an utter impossibility. Price of Queen's Anti-Hairine $1. per bottle, sent in safety mailing boxes postage paid by us (securely sealed from observation). Send money or stamps by letter with full address written plainly. Correspondence strictly confidential. This advertisement is honest and straight forward in every word it contains. We invite you to deal with us and you will find everything as represented. Cut this out and send to-day. Address QUEEN CHEMICAL CO., 174 Race Street, CINCINNATI, O. You can register your letter at any Post Office to insure its safe delivery. We will pay $500 for any case of failure or slightest injury to any purchaser. Every bottle guaranteed.
SPECIAL—To ladies who introduce and sell among their friends 25 Bottles of Queen's Anti-Hairine, we will present with a SILK DRESS, 15 yards best silk. Extra Large Bottles and samples of silk to select from sent with order. Good Salary or Commission to Agents.

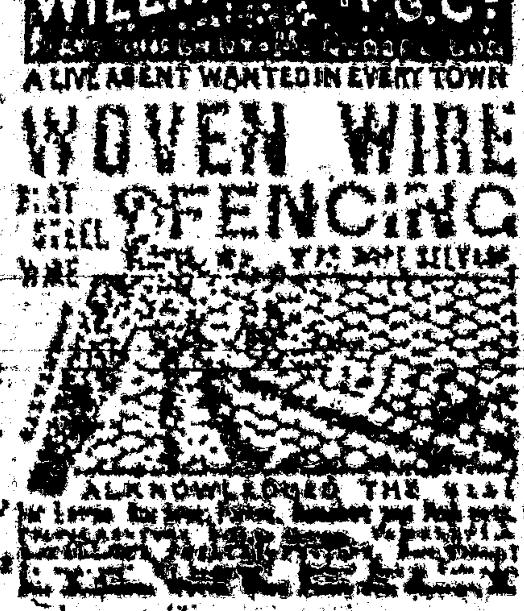

ACORN STOVES NEVER FAIL
They are the best [illegible] the money ever offered [illegible] have always been [illegible] FOR THE PAST [illegible] YEARS Quick workers, economical in the use of fuel, always [illegible] if you want a perfect [illegible] buy an ACORN.
OVER A MILLION IN USE.
SOLD BY
[illegible]

Lincoln County Leader.

Devoted to the Best Interests of Lincoln County and the Development of Its Resources.

VOLUME 10. WHITE OAKS, LINCOLN COUNTY, N. M., SATURDAY, MARCH 5, 1892. NUMBER 23

PROFESSIONAL CARDS.

THIS PAPER [illegible] NEW YORK.

ADVERTISERS [illegible] LORD & THOMAS.

John Y. Hewitt,
ATTORNEY AT LAW,
WHITE OAKS, ... LINCOLN COUNTY
New Mexico

GEO. B. BARBER,
—ATTORNEY AT LAW—
Lincoln .... N. M.
Will practice in all the Courts of the Territory and in the U. S. Land Offices.

E. McB. TIMONEY.
Late Register U. S. Land Office, Boise City, Idaho.)
ATTORNEY AT LAW.
Office—White Oaks Avenue,
WHITE OAKS................ N. M.

D. J. M. A. JEWETT,
ATTORNEY AT LAW.
LINCOLN N. M.

Ed. R. Bonnell.
REAL ESTATE,
MINING BROKER,
NOTARY PUBLIC.
WHITE OAKS.............. N. M.

THEO. W. HEMAN
Real Estate and Mining Agency
Fire Insurance and Notary Public.
WHITE OAKS. NEW MEXICO

JAS. A. TOMLINSON.
Physician, Surgeon & Accoucher.
Offers his services to the public.
Office in Drug Store, Lincoln.

Lincoln Hotel.
(Opposite Court House.)
LINCOLN, N. M.
Strictly First Class Hotel and Meals [Resort].
O. WEIDMAN, Prop.

SAN ANTONIO HOTEL.
San Antonio............ N. M.
MRS. Wm. DUFFEY, Prop
Good Table—Clean Beds—Moderate rates

MUNN & CO. SCIENTIFIC AMERICAN Agency for PATENTS

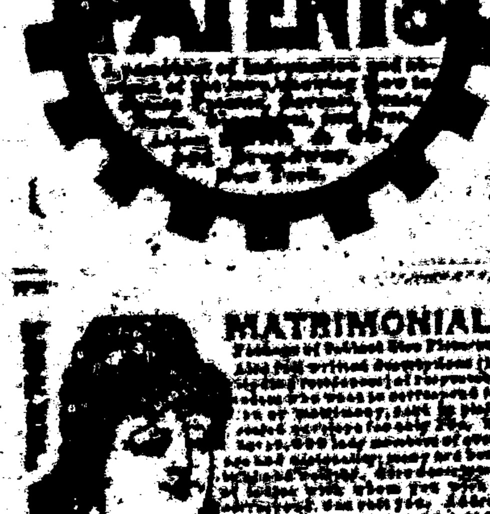

MATRIMONIAL!

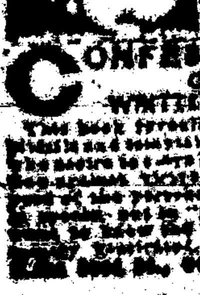

CONFESSIONS OF AN ACTRESS
WRITTEN BY HERSELF.
[illegible]

CARDS [illegible] DICE

PASTOR KOENIG'S NERVE TONIC
A NATURAL REMEDY FOR
Epileptic Fits, Falling Sickness, Hysterics, St. Vitus Dance, Nervousness, Hypochondria, Melancholia, Inebriety, Sleeplessness, Dizziness, Brain and Spinal Weakness.

This medicine has direct action upon the nerve centers, allaying all irritabilities, and increasing the flow and power of nerve fluid. It is perfectly harmless and leaves no unpleasant effects.

FREE A Valuable Book on Nervous Diseases sent free to any address, and poor patients can also obtain this medicine free of charge.
This remedy has been prepared by the Reverend Pastor Koenig, of Fort Wayne, Ind., since 1876, and is now prepared under his direction by the
KOENIG MED. CO., Chicago, Ill.
Sold by Druggists at $1 per Bottle. 6 for $5. Large Size, $1.75. 6 Bottles for $9.

SHILOH'S CONSUMPTION CURE.
The success of this Great Cough Cure is without a parallel in the history of medicine. All druggists are authorized to sell it on a positive guarantee, a test that no other cure can successfully stand. [illegible] Sold by all Druggists and Dealers.

Mrs. Ella C. Timoney,
POST OFFICE BUILDING.
White Oaks, N. M.
[illegible]
Fancy [illegible]
[illegible]
Good Cigars from a nickle apiece up to two for a quarter.
By ordering through me I can secure you a first-class WATCH, a CLOCK, or any article of JEWELRY, at Eastern prices.
Subscriptions taken for any BOOK, MAGAZINE or NEWSPAPER published in the U. S. or British Dominions.

Joseph Capaunno,

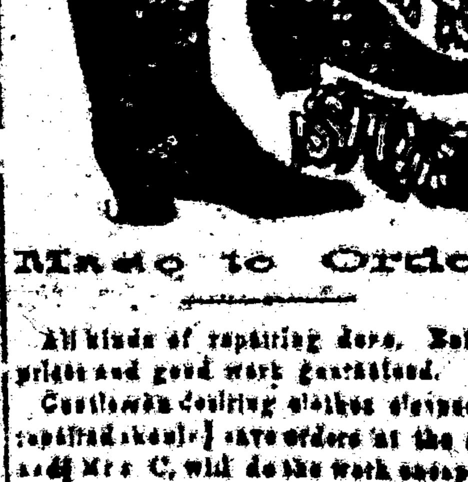

Made to Order.
All kinds of repairing done. Bottom prices and good work guaranteed.
Gentlemen desiring clothes cleaned or repaired [illegible] leave orders at the [illegible] and Mrs C. will do the work cheap and well.

D. M. FERRY'S SEEDS
THE BEST.
SEED ANNUAL
[illegible]
D. M. FERRY & CO.

Lincoln County Leader.

PUBLISHED EVERY SATURDAY, $2 PER YEAR

Saturday, March 5, 1892.

[illegible]

Entered at the Post Office at White Oaks, N. M., as second class matter.

THE CHICAGO WEEKLY NEWS and LINCOLN CO. LEADER, 1 year $2.75.

EDITORS.

A few weeks since we published our impressions as to true journalism; and now comes the Albuquerque Democrat carrying an editorial on editors which accords with our views of the subject whether in or out of type. Jos. Dixon is the foremost editor in the Territory, and albeit he has been so often told thereof he never lost his head and went sky scraping, but has continued to keep his footing like unto other mortals.

Speaking of editors who swell up with self importance, Joe, says:

It is nonsense to assume that what an editor writes goes out with some high and sacred sanction and it ought to be, if it isn't, accepted as gospel. The truth is that a vast quantity of modern editorial matter is the veriest rot, shallow and inconsequential, furnished by men who are simply writing against space and who have neither inclination nor ability to treat a subject exhaustively.—It is a pleasure to any thoughtful person to read a well considered newspaper article on an interesting subject, and there is no doubt whatever that newspaper writers by virtue of their training and experience are better able than others to furnish apt and spicy daily comments on current affairs, but it is absurd to suppose that their opinions carry a priestly weight and the world does no thinking for itself. He mistakes the case when he thinks that his editorial utterances are fiats that either destroy or build up. Journalism and its influence need no such false assumption as that.

We have oftentimes felt mortified as we saw editors of inconsequential papers, editors only in name and their own conceit, register at hotels, attaching to their names the name of the journals they were connected with, they feeling that their personality was assured free keeping, whisky and cigars—and others who, while the mail is being distributed, unlocks his box, takes out his mail and spreads it so that beholders may be impressed with his importance and the magnitude of his exchange list and voluminous correspondence Such pencil-shovers should be tabooed. They disgrace true journalists as an exposed lecherous clergyman throws a shadow upon the character of pure preachers.

The position of editor is an honorable one—so is that of any and every known profession. But all editors are not saints or wiseacres, and no more reverence is due them than other equally well behaved gentlemen. He who assumes special privileges or favors because of his connection with the press is a "dead beat" who would accept eleemosynary aid with the same grace he would a subscription from a delinquent subscriber. He is a parasite on society and his presence in a community works injury to whatever of good he forces himself forward to advance. Every paper should speak for itself—if good its speech will be golden—if weak no gabby editor can elevate it in the estimation of the public. Blatherskites never make good editors or papers. As the poet Young said:

Pygmies are pygmies still, though perched on Alps;
And pyramids are pyramids in vales;
Each man makes his own stature, builds himself;
Virtue alone outbuilds the pyramids,
Her monuments shall last when Egypt's fall.

From the Socorro Chieftain:

The White Oaks Country.

Your subscriber in company with that well known Knight of the grip, R. C. Stuart, the popular salesman of Browne & Manzanares Co., arrived after two days travel in that beautiful cove, wherein is nestled the prosperous camp of White Oaks. I was met by a delegation headed by Col. Heman, J. P. C. Langston, and several others who entertained me royally for the three days I remained at the camp. White Oaks is marching onwards in the line of progress. Some twenty fine residences have been erected, and some fine business blocks—notably among these are the fine store buildings now in erection by that prosperous citizen John Y. Hewitt, who is also sinking an artesian well. The South Homestake mill of twenty stamps is leased by the Old Abe Co. and is kept pounding night and day on as rich ore as one would want to see. The North Homestake is running on its own ore. The Wilson mill is stopped for a general clean up. Through the courtesy of Col. John Y. Hewitt and Mr. Watson I went through all the workings of the renowned Old Abe gold mine. The working consists of a main working shaft 600 feet deep, with ten levels leading north and south from it, these levels will average 125 feet each. There has not been very much stoping done as yet. An upraise has been made between the surface and level No. 7, which gives the mine splendid ventilation from the top to the bottom of the shaft, and in all the levels amounting to over 2,500 feet in length. The vein of ore shows up boldly without a break; its main average is about 26 inches. The character of the ore is what is known to miners as a rotten iron stained, decomposed quartzite, the metal occurs in the native state and is very pure, the amalgamated bullion assaying from $15 to $18.50 per ounce. It is safe to say that there is to-day over $1,500,000 in sight. Some specimens shown me by Mr. Watson showed over 50 per cent. of their weight in gold. I have obtained a fine specimen for exhibit which will truly advertise our Territory to the capitalists of the east. In addition to the Old Abe there is the noted Homestake mine. This mine is being worked systematically, and is producing a good grade of ore which is treated at their mill.

The South Homestake has been shut down for some time on account of its main working shaft having been destroyed by fire. This great producer has again commenced work, and are now sinking a new working shaft.

There are several other claims being developed. Col. John Y. Hewitt and Mr. Watson own also some two hundred acres of land that has the finest marble in the United States, the black marble especially is very fine, it can be taken out in slabs 10 to 12 feet in length and 2 to 4 feet in width. This marble takes a very high polish, and will at some future time be a great industry to White Oaks. The coal fields near town are very extensive and of a good quality, but there being no market are at present valueless.

In my next letter will give you more particulars regarding the mines of White Oaks district and its other resources. The people of White Oaks are very anxious to have the bridge at Socorro completed, as they prefer to trade with the business men of the Gem City. The trade of this vast section is large, and one that should by all means be secured. They also favor the location of the government assay office at Socorro.

White Oaks has strong faith that a railroad will pass through it on its way to Socorro in the very near future.

J. J. LEESON

THAT the Irrigation Convention to open at Las Vegas on the 16th. will be largely attended is assured. Quite a number would go from this county were it not that our district court convenes on the 14th Cheap R. R. transportation has been secured. S. F. Judy, the general manager of the Pecos Valley road, says: We will make the same rate as the Texas Pacific and the Santa Fe. W. A. Bissell, general passenger agent of the A. & P., writes: "We will make a rate of one fare for the round trip from all points in New Mexico: Geo. T. Nicholson, general passenger and ticket agent for the Atchison, says: "We will sell tickets from New Mexico and Colorado points, also El Paso, on March 13th-16th, final return limit March 25th; rate, one fare for the round trip. I have, also, requested the Union Pacific, Colorado Midland and D. & R. G. to sell such tickets, delivering business to us at Pueblo, Colorado Springs or Denver. From Missouri river our regular Las Vegas tourist tickets will take care of the business very nicely. Special rates have also been made for accommodation of delegates at the Montezuma hotel, Las Vegas Hot Springs.

Taken for a Crank.
A half-hearted delight often seems to [illegible] of strong nerves in sneering at those with weak ones. The irritability of the nervous hypochondriac is ridiculed as natural ill temper. The very genuine and distressing symptoms from which he suffers are made light of. [illegible] The nervous [illegible] Hostetter's Stomach Bitters [illegible] prevents malaria, rheumatism and kidney complaints.

DR. PRICE'S Cream Baking Powder.
Used in Millions of Homes—40 Years the Standard.

Big Cry, Little Wool.

On last Sunday morning, between the hours of 2 and 3 o'clock some unknown person or persons attempted to murder J. G. Wyatt commonly known as "Coal Oil Johnny," night watchman of the North Homestake Mill. From the testimony it seems that while Wyatt was seated at lunch about the hour indicated, he was disturbed by a noise at the west door of the mill. He arose to investigate and found that the door was barred against him from the outside. He suspicioned something and quietly proceeded through the back entrance of the boiler room; and when passing through the alley way, between the blacksmith shop and the boiler room, some one seized him by the collar and felled him to the ground with a bar or some blunt instrument. He laid [illegible] and knees back into the mill and gave an alarm for help by blowing the whistle. Mrs. Lloyd, wife of the manager of the mill, was the first one on the scene, living but a short distance from the mill It was further discovered that Wyatt had been shot through the wrist. Doc. Patterson, a former employee of the company, was accused of the attack and arrested. He was arraigned before Judge H. M. Parker, who, after hearing the testimony, which was voluminous, released him from custody. A mystery enshrouds the case which should be unveiled. Our people feel chafed and ill at ease.

CONSUMPTION CURED.
An old physician, retired from practice, having had placed in his hands by an East India missionary the formula of a simple vegetable remedy for the speedy and permanent cure of Consumption, Bronchitis, Catarrh, Asthma, and all throat and Lung Affections, also a positive and radical cure for Nervous Debility and all Nervous Complaints, after having tested its wonderful curative powers in thousands of cases, has felt it his duty to make it known to his suffering fellows. [illegible] W. A. Noyes, 820 Powers' Block, Rochester, N. Y.

COL. David Wylie, the oldest editor in Canada, with whom we were wont to cross lances in the early '50's, died last month at his old home in Brockville, aged 91 years.

EDITORS, as a rule, are [illegible] hearted and liberal. An exchange tells of a subscriber who died and left fourteen years subscription unpaid. The editor appeared at the grave as the lid was screwed on for the last time and put in a linen duster, a thermometor, a palm leaf fan and a receipt for making ice.

There is "lots" of bad moonshine liquor in Clintwood, Va., and vicinity. While the usual price is $4 per gallon, 50 cents per pint, the moonshiners have reduced their stuff to the nominal price of 80 cents per gallon, 10 cents per pint. It is reported that these moonshiners have only an old oil tank and a [illegible] for their outfit.

New Mexico Irrigation Journal

Territory of New Mexico,
Executive Office,
January 11, 1893

Pursuant to a generally expressed desire, and in order to carry forward the work ... irrigation Congress held at Salt Lake City in September last, I hereby call a Territorial Irrigation Convention to be held at Las Vegas

MARCH 16, 1893,

and the subsequent days, to consider the question of irrigation and the improvement of arid lands in New Mexico and the surrounding region.

To this convention delegates are invited to be sent as follows from New Mexico:

From each county, to be appointed by the county commissioners, 10 delegates.

From each city or incorporated town, to be appointed by the municipal authorities, 5 delegates.

From each board of trade or commercial club, 5 delegates.

From each incorporated irrigation company, 5 delegates.

From each newspaper, 1 delegate.

From the Territorial Bureau of Immigration, to be appointed by its president, 5 delegates.

All persons interested in the general subject of irrigation, living outside of New Mexico will be welcome, and will be received on such terms as to representation and membership as the convention may decide.

L. Bradford Prince,
Governor of New Mexico.

THE CHILDREN'S BOOKS.

How to Select Reading Matter for the Young Folks.

A very grave matter indeed has become the quality of the reading furnished to our young people. In families where newspapers enter freely, even the casual reader who takes them up and glances them over carelessly can not fail to get a knowledge of the world that if it does no harm does no good either. There are families, indeed, where the children are allowed certain columns of a single paper only, but such prohibition is often as dangerous as it is positive. A notion prevails in many minds that the young mind ... furnished to them where the subject has been written down to their comprehension, forgetting that all our growth comes from struggle upward, and that it is really a good deal better after the taste for reading has been once formed to have the back of the subject just one degree advanced beyond the moment's taste or fancy. Much of the formation of taste in this matter devolves upon the mother, the aunt, the older sister; and if they see to it that models of purity and wholesomeness are presented and chosen, rather than those which are debilitating to the mental fiber, and thus noxious, a habit will be formed that in time will instinctively reject all that is not distinctively ennobling, and does not feed the better portion of the mind and nature. Posibilities are much in vogue to-day, but their influence is vicious because it is weakening, and in so much degrading. Children can be trained to care as much for one of Parkman's histories, with all its tale of daring and doing, as for any paper-covered story of a cowboy's adventures; as much for the Midsummer Night's Dream with its wit and poetry ... [illegible] ... work of ... thought not always ... —Harper's Bazar.

Free Reading Matter.

There are various schemes for supplying reading matter at a trifle above actual cost. What would you think if you could get good literature free?

Drop a postal to G. T. Nicholson, G. P. and T. A., A. T. & S. F. R. R. Co., Topeka, Kan., and ask for a copy of "To Mexico by Santa Fe Route." You can also get free copies of "Guadalupe Holiday," "Guide to San Francisco Bay," "Las Vegas Hot Springs Guide," and folders referring to Texas, Oklahoma and Kansas.

Newspaper Laws.

Our ... of the Weekly ... Cleveland, has taken some pains to collect and compile the decisions of the U. S. Courts on this subject and gives to the Washington Post, as the result of his investigations, the following, which may be relied upon as correct:

1. Subscribers who do not give express notice to the contrary are considered wishing to renew their subscriptions.

2. If the subscriber orders the discontinuance of his periodical the publisher may continue to send it until all arrears are paid.

3. If subscribers neglect or refuse to take their periodicals from the office to which they are directed, they are responsible until they have settled their bills and ordered them discontinued.

4. If subscribers move to other places without informing the publisher and the papers are sent to the former address, they are held responsible.

5. The courts have decided that refusing to take periodicals from the office or removing and leaving them uncalled for is prima facie evidence of intentional fraud.

6. If subscribers pay in advance they are bound to give notice at the end of the time if they do not wish to continue taking it; otherwise the publisher is authorized to send it, and the subscriber will be responsible until an express notice, with payment of all arrearages, is sent to the publisher.

The latest postal laws are such that newspaper publishers can arrest any one for fraud who takes a paper and refuses to pay for it. Under this law the man who allows his subscription to run along for some time unpaid and then orders it discontinued, or orders the postmaster to mark it "refused" and have a postal card sent notifying the publisher, lays himself liable to arrest and fine the same as for theft.

Excellent Train Service.

The present schedule of train service on A. T. & S. F. R. R. in New Mexico is an excellent one.

A fast express leaves El Paso, Deming and Silver City early each afternoon, making the run to Rincon, and from Wallace to La Junta, by daylight, arriving at Kansas City morning of second day, and Chicago morning of third day after day of departure. This train carries Pullman palace sleepers from El Paso to Kansas City, and Los Angeles to Chicago, with Pullman tourist sleepers Los Angeles to Kansas City, making direct connection at La Junta for Pueblo, Colorado Springs and Denver and at Burrton for St. Louis via the Frisco Ry.

The train from San Francisco with palace sleepers to Kansas City and tourist sleepers to Chicago leaves Albuquerque daily at about noon, strikes darkness near Wagon Mound, arriving in Kansas City evening of next day, and in Chicago the following morning. An additional Pullman sleeper is attached at Las Vegas, running through without change to Denver via La Junta and Trinidad.

The Santa Fe Route aims by its fast time, fine equipment and reasonable rates, to merit the patronage of the traveling public.

Inquire of local agent, or write to G. T. Nicholson, G. P. & T. A., Topeka, Kas.

A POPULAR FAMILY.

DEMOREST'S
—AND THE—
LINCOLN COUNTY LEADER
$3.50 a Year.

KNIGHT'S
Blood Cure.

One Month's Treatment for $1.00

A VOICE

INTERNATIONAL
TYPEWRITER!

Price ... $100.00.

THE PARISH MFG. CO.,
PARISH, N. Y.

PRINTERS' INK.
A JOURNAL FOR ADVERTISERS.

GEO. P. ROWELL & CO.,
Newspaper Advertising Bureau,
10 Spruce St., New York.

THIS is the machine that is used in the Office, Court-room, and for reporting lectures and sermons.

While its speed is greater than any other known method, it is so simple that any intelligent person can gain a speed of 100 or more words per minute, in five or six weeks, without the aid of an instructor. Circulars and testimonials sent to all who mention this paper.

E. T. PIERCE, FAYETTE, OHIO,
Sole Agent for U. S. and Canada.

GIANT SAFETY BICYCLE

STEPHEN'S COLLEGE

MEAT-CUTTER.

THE BEST SEEDS
D. M. FERRY & CO.
SEED ANNUAL
D. M. FERRY & CO.
DETROIT, MICH.

LAMP FREE

ADNA H. LIGHTNER,
Under the Chastening;
The Pride of the Whittington's.

$2 A YEAR ALWAYS IN ADVANCE
Beautiful Premiums for Clubs.
TERMS TO CLUBS.

In Club with
GODEY'S and the
LINCOLN COUNTY
$3.50 per year,
which should be sent ... office of this Paper.

Sold Everywhere.

FREE

WINCHESTER
REPEATING ARMS CO.
New Haven
GUNS FOR ALL KINDS OF GAME
EVERY VARIETY OF
Ammunition

I CURE FITS

MARLIN RIFLES
EVERYWHERE

FOR MEN ONLY!

THE REPROD
OF THE FOLLOWING
CANNOT BE IM
OF THE ORIG
Southwest M

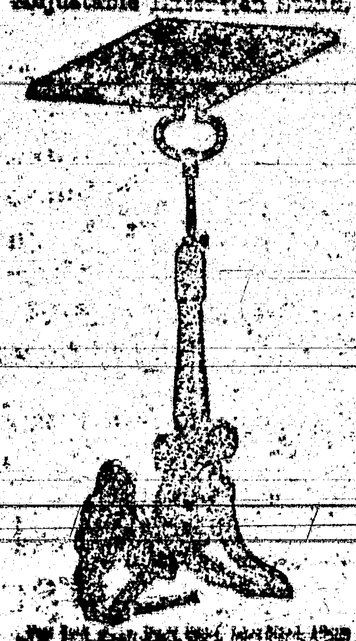

Adjustable Universal Stand.

FOR PUBLIC INSPECTION

THE HANDSOMEST

FOUNTAINS

Over 20 Years in Use all Over the World.

No generators or batteries. Operated by a child. Will stand by any $4,000 Gas Fountain and sell five glasses to its one.

STANDARD OF THE CENTURY

TRADE MARK

TWIN BROTHERS DRY HOP YEAST

5 Cts. FOR

THE QUICK RISER

LIGHT BREAD

WATERLOO YEAST CO. DETROIT, MICH.

OFFICIAL DIRECTO

GENERAL

TERRITORIAL.

THE NEW No. 7

AMERICAN TYPEWRITER

SIMPLE IN CONSTRUCTION LIGHT RUNNING AND DURABLE

PERFECT IN ALIGNMENT

ARE YOU WEAK?

USE ELECTRIC BELT

AND SUSPENSORY FOR,

MARKHEIM

IF YOU ARE DEBILITATED AND SUFFERING FROM NERVOUS DEBILITY, SEMINAL WEAKNESS, LOSSES, DRAINS, IMPOTENCY OR LOST MANHOOD, RHEUMATISM, LAME BACK, KIDNEY TROUBLES, NERVOUSNESS, SKIN DISEASES, LOST VITALITY & GENERAL ILL HEALTH

DR. MARKHEIM ELECTRIC BELT

MARKHEIM ELECTRIC CO., Skinner Block, DENVER, COL.

WANT YOU WANT

A San Francisco paper and of course you want a paper. The WEEKLY EXAMINER fills the want completely, for it is the best. It gives you every week not only all the news, but the best literary and miscellaneous matter published on the American continent—that is its specialty; being the best. It wants your subscription—wants particularly—and offers not only to you, but to every other subscriber, one or more attractive premiums.

In the first place, it gives every subscriber, one of the four magnificent etchings or paintings described below, and delivers it safely at his address, postage paid.

"The Retreat from Moscow," by Meissonier.
"The Roman Chariot Race," by A. Wagner.

Each of these pictures is 21x27 inches, and they are elegantly reproduced in the finest, showing every fine and color of the great originals, either one of which would not be sold for $100.00.

"Women and Children First," by O. Maples Henry.
"Christ Leaving the Prætorium," by Gustave Doré.

Each of these pictures is reproduced by photogravure, the finest and expensive color printing, and will adorn the walls of the most refined room.

Each subscriber has the choice of any one of these four pictures, which will be mailed him in a tube direct from the EXAMINER office, as soon as the subscription is received.

In the second place, it will give these premiums, valued in the aggregate at about $125,000 to its subscribers this year. If there are 50,000 subscribers, one in ten will get one of these premiums; if there are 100,000, only one in twenty. But no matter how many there are, each and every one of these premiums—which range in value from 50 cents to $5,000—will be given absolutely without cost to every one who have paid $1.50 for the WEEKLY EXAMINER for one year. The EXAMINER is thoroughly responsible, as your bank, or Wells, Fargo & Co. or any bank or commercial agency in San Francisco will assure you, and the leading men of the city will see that the premiums are distributed exactly as agreed and that every subscriber no matter where he is located, will receive just what is promised to him.

Of course you want your home paper also, and you can just as well as not save a little money by taking the EXAMINER with it. The price of the WEEKLY EXAMINER is $1.50 per year, including the premium picture and your share of the $125,000 list of premiums, which are fully described in the twelve page Premium Supplement, which will be sent free on application to

W. R. HEARST, Publisher, San Francisco, Cal.

and your subscription of which $1.50, will be sent you for one year, postage paid, for $5.00. Send in money to the office of the EXAMINER and your subscription will be promptly forwarded to the EXAMINER, and you will receive therefor an EXAMINER'S number receipt. You can get a Premium Supplement by applying at this office.

DAVID COPPERFIELD,
MARTIN CHUZZLEWIT,
NICHOLAS NICKLEBY,
DOMBEY AND SON,
BLEAK HOUSE,
LITTLE DORRIT,
OUR MUTUAL FRIEND,
PICKWICK PAPERS,
BARNABY RUDGE AND CHRISTMAS STORIES,
OLIVER TWIST AND GREAT EXPECTATIONS,
THE OLD CURIOSITY SHOP AND THE UNCOMMERCIAL TRAVELER,
A TALE OF TWO CITIES, HARD TIMES AND THE MYSTERY OF EDWIN DROOD.

The above are without question the most famous novels that were ever written. For a quarter of a century they have been celebrated in every book and review of the civilized world. Yet there are thousands of homes in America not yet supplied with a set of Dickens, the usual high cost of the books preventing people in moderate circumstances from enjoying this luxury. But now, owing to the use of modern improved, printing, folding and stitching machinery, the extremely low price of white paper, and the great competition in the book trade, we are enabled to offer to our subscribers and readers a set of Dickens' works at a price which all may afford to pay. Every home in the land may now be supplied with a set of the great author's works.

Weekly County Examiner one year and full set of Dickens, for $2.

OUR PREMIUMS

ARE GIVEN PAPERS IN THE

ONE SAN FRANCISCO

WEEKLY CALL

ONE SAN FRANCISCO

MORNING CALL

AS PREMIUMS FOR

1886.

THE SEMI-WEEKLY CALL is a handsome eight-page paper. It is issued every Thursday, and contains all of the important news of the week, gleaned from every quarter of the globe, complete up to date of publication. In addition to interesting special correspondence from all of the principal cities of the world, and a vast amount of the best selected and original general literature, it handles the latest and most reliable financial news and market quotations, and gives special attention to horticultural and agricultural notes, and in the very largest circulation of any paper, devoting to the interest of every member of the household.

THE MORNING CALL

[illegible] a week.

is a live metropolitan daily. It has the LARGEST CIRCULATION and is recognized as being the LEADING NEWSPAPER of the Pacific Coast. Either of the above papers will be mailed postpaid as a premium to subscribers of the following subscription prices for the combinations

[illegible] and Daily Call, [illegible] week,) $6 a year. The Weekly Call and [illegible] $4.50.

Longest Line

Of Road Under the

WORLD.

Under one management.

A. T. & S. F.

An eminent example of American Enterprise, Energy and Perseverance.

In the hands of young men this great system has been so carefully managed that it has earned a reputation second to none for convenience, safety and the luxuries of travel. It is fast becoming the popular route for transcontinental travel, in connection with the Southern Pacific railroad.

It has opened up an almost unlimited field for pioneer enterprise in the far West. No other railroad can carry a man, who is seeking his fortune, to so many opportunities such as are open along a thousand miles of this great system.

Special freight rates are given to miners and immigrants.

For all the information you desire write to

W. F. WHITE,
General Passenger Agent,
Topeka, Kansas.

Or W. L. MALCOLM, Easter Agt. 419 Broadway, New York.

LOVELL DIAMOND CYCLES.

No. 1, Solid Tires, $85.00
No. 2, Cushion Tires, $85.00
No. 3, Ladies' Solid Tires, $85.00

STRICTLY HIGH GRADE.

No. 33, Ladies' Cushion Tires, $85.00
No. 4, Convertible Solid Tires, $85.00
No. 4, 5, " Cushion Tires, $85.00

OUR Cushion Tires ARE Warranted ALL PARTS Interchangeable.

No better machine made at any price.

Elegant Catalogue Free.

$85.00 $85.00

JOHN P. LOVELL ARMS CO.,
MANUFACTURERS, BOSTON, MASS.

Send six cents in stamps for our 100 page Illustrated Catalogue of Guns, Rifles, Bicycles, Sporting Goods of all kinds, etc.

SEYMOUR'S SILVER STEEL SCISSORS

INSIST ON YOUR STOREKEEPER GETTING THEM FOR YOU.

SEYMOUR CUTLERY CO. HOLYOKE, MASS.

THE "ENGER" BUGGY

Ask your Dealer for it. Insist on Having it.

Nearest to Dealer Best in Class.

Fully Guaranteed. All Dealers have them.

PRICES QUOTED ON APPLICATION.

GEORGE ENGER & CO., CINCINNATI, OHIO

THE TERRY SEED

THE BEST.

SEED ANNUAL

FREE

D. M. FERRY & CO. DETROIT, MICH.

PHOTO-ENGRAVING

Ayer's Blood Cure.

N. E. BURLINGAME'S

CHEMICAL LABORATORY

PILES

CARDS

Territorial Fair for Lincoln County

New Mexico Irrigation Convention.

Territory of New Mexico,
Executive Office.
January 11, 1892.

Pursuant to a generally expressed desire, and in order to carry forward the work [illegible] inaugurated at the Irrigation Congress held at Salt Lake City in September last, I hereby call a Territorial Irrigation Convention to be held at Las Vegas

MARCH 16, 1892,

and the subsequent days, to consider the question of irrigation and the improvement of arid lands in New Mexico and the surrounding region.

To this convention delegates are invited to be sent as follows from New Mexico:

From each county, to be appointed by the county commissioners, 10 delegates.

From each city or incorporated town, to be appointed by the municipal authorities, 5 delegates.

From each board of trade or commercial club, 5 delegates.

From each incorporated irrigation company, 2 delegates.

From each newspaper, 1 delegate.

From the Territorial Bureau of Immigration, to be appointed by its president, 5 delegates.

All persons interested in the general subject of irrigation, living outside of New Mexico will be welcome, and will be received on such terms as to representation and membership as the convention may decide.

L. Bradford Prince,
Governor of New Mexico.

THE CHILDREN'S BOOKS.

How to Select Reading Matter for the Young Folks.

A very grave matter indeed has become the quality of the reading furnished to our young people. In families where newspapers enter freely, even the casual reader who takes them up and glances them over carelessly can not fail to get a knowledge of the world that if it does no harm does no good either. There are families, indeed, where the children are allowed certain columns of a single paper only, but such prohibition is often as dangerous as its opposite. A notion prevails in many minds that the young must have reading furnished to them where the subject has been written down to their comprehension, forgetting that all our growth comes from struggle upward, and that it is really a great desideratum after the taste for reading has been once formed to have the book or the subject just one degree advanced beyond the moment's taste or fancy. Much of the formation of taste in this matter devolves upon the mother, the aunt, the elder sister; and if they see to it that models of purity and wholesomeness are presented and observed, rather than those which are debilitating to the mental fiber, and thus noxious, a habit will be formed that in time will instinctively reject all that is not distinctively ennobling, and does not feed the better portion of the mind and nature. Puerilities are much in vogue to-day; but their influence is vicious because it is weakening, and is too much degrading. Children can be trained to care as much for one of Parkman's histories, with all its tale of daring and doing, as for any paper-covered story of a cowboy's adventures; as much for the Midsummer Night's Dream, with its wit and poetry [illegible] [illegible] [illegible] [illegible] [illegible] which gives too [illegible] [illegible] It is a [illegible] [illegible] to [illegible] [illegible] in the dismissing of many of them [illegible] as to [illegible], yet as [illegible] quality without intention, that in this competition one has to become acquainted with a mass of rubbish in order to eliminate it, and finds it a work of time and thought not always pleasurable.—Harper's Bazar.

KNIGHT'S Blood Cure.

A standard botanical remedy in successful use more than 40 years. A positive cure for Dyspepsia, Scrofula, Nervous Prostration, Constipation and all diseases of the Blood, Stomach and Liver.

A purely botanical compound put up in packages and sent by mail prepaid.

One Month's Treatment for $1.00

A VOICE [illegible]

INTERNATIONAL TYPEWRITER!

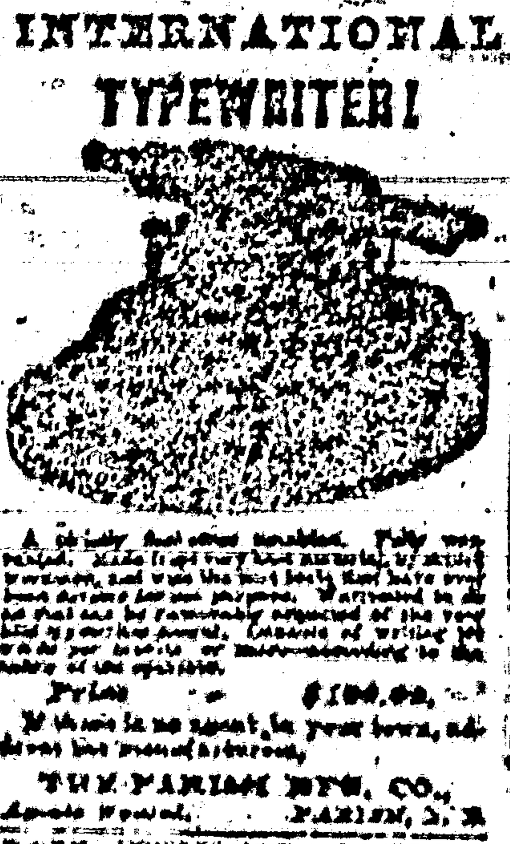

Price $100.00.

If there is no agent in your town, address the manufacturers,

THE PARISH MFG. CO.,
Agents Wanted. PARISH, N. Y.

FREE. [illegible] STENOGRAPHY and TYPEWRITING [illegible]

PRINTERS' INK.

A JOURNAL FOR ADVERTISERS.

[illegible]

GEO. P. ROWELL & CO.,
Newspaper Advertising Bureau,
10 Spruce St., New York.

THIS is the machine that is used in the Office, Court-room, and for reporting lectures and sermons.

While its speed is greater than any other known method, it is so simple that any intelligent person can gain a speed of 100 or more words per minute, in five or six weeks, without the aid of an instructor. Circulars and testimonials sent to all who mention this paper.

E. T. PIERCE, FAYETTE, OHIO,
Sole Agent for U. S. and Canada.

Free Reading Matter.

There are various schemes to supplying reading matter at a [illegible] actual cost. What would you think of your could get good reading free?

Drop a postal to G. T. Nicholson, G. P. and T. A., A. T. & S. F. R. R. Co., Topeka, Kan., and ask for a copy of "To Mexico by Palace Car." You can also procure free copies of "A Santa Fe Holiday," "Guide to San Diego Region," "Las Vegas Hot Springs Guide," and folders relating to Texas, Oklahoma and Kansas.

Newspaper Laws.

Dr. Tuckerman, editor of the Workman, Cleveland, has taken some pains to collect and compile the decisions of the U. S. Courts on this subject and gives to the Washington Post, as the result of his investigations, the following, which may be relied upon as correct.

1. Subscribers who do not give express notice to the contrary are considered wishing to renew their subscriptions.

2. If the subscriber orders the discontinuance of his periodical the publisher may continue to send it until all arrears are paid.

3. If subscribers neglect or refuse to take their periodicals from the office to which they are directed, they are responsible until they have settled their bills and ordered them discontinued.

4. If subscribers move to other places without informing the publisher and the papers are sent to the former address, they are held responsible.

5. The courts have decided that refusing to take periodicals from the office or removing and leaving them uncalled for is prima facie evidence of intentional fraud.

6. If subscribers pay in advance they are bound to give notice at the end of the time if they do not wish to continue taking it otherwise the publisher is authorized to send it, and the subscriber will be responsible until an express notice, with payment of all arrearages, is sent to the publisher.

The latest postal laws are such that newspaper publishers can arrest any one for fraud who takes a paper and refuses to pay for it. Under this law the man who allows his subscription to run along for some time unpaid and then orders it discontinued, or orders the postmaster to mark it "refused" [illegible] [illegible] [illegible] [illegible] and [illegible] [illegible].

STEPHEN'S COLLEGE

MEAT-CUTTER.

THE BEST SEEDS

D. M. FERRY & CO.

SEED ANNUAL

Excellent Train Service.

The present schedule of train service on A. T. & S. F. R. R. in New Mexico is an excellent one.

A fast express leaves El Paso, Deming and Silver City early each afternoon, making the run to Rincon and from Wallace to La Junta by daylight, arriving at Kansas City evening of second day, and Chicago morning of third day after day of departure. This train carries Pullman palace sleepers from El Paso to Kansas City, and Los Angeles to Chicago, with Pullman tourist sleepers Los Angeles to Kansas City making direct connection at La Junta for Pueblo, Colorado Springs and Denver and at Burrton for St. Louis via the Frisco Ry.

The train from San Francisco with palace sleepers to Kansas City and tourist sleepers to Chicago leaves Albuquerque daily at noon, strikes darkness near Wagon Mound, arriving in Kansas City evening of next day, and in Chicago the following morning. An additional Pullman sleeper is attached at Las Vegas, running through without change to Denver via La Junta and Trinidad.

The Santa Fe Route aims by its fast time, fine equipment and reasonable rates, to merit the patronage of the traveling public.

Inquire of local agent, or write to G. T. Nicholson, G. P. & T. A., Topeka, Kas.

GRAND LAMP FREE

Godey's Lady's Book [illegible]

ADELA E. LIGHTNER,
entitled
Under the Chastening;
or
The Pride of the Whittingtons,
Author of "[illegible]," "[illegible]," "A Wayside Violet," etc.

$2 A YEAR ALWAYS IN ADVANCE
Beautiful Premiums for Clubs.
TERMS TO CLUBS.

[illegible]

Every Lady Her Own Dressmaker

[illegible]

GODEY'S LADY'S BOOK,
Philadelphia, Pa.

In Club with this paper, GODEY'S and the LINCOLN COUNTY LEADER

$3.50 per year.

which should be sent to the office of this Paper.

[illegible]'S PILLS
FOR TORPID LIVER.
Sick Headache,
Dyspepsia, Costiveness, Rheumatism, Sallow Skin and Piles.
[illegible]
Sold Everywhere.

OLD [illegible]

A POPULAR FAMILY.

[illegible]

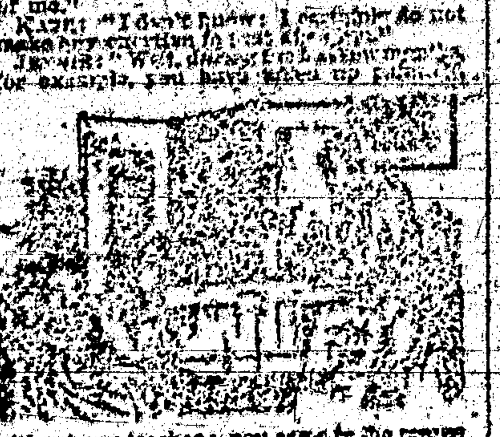

[illegible]

DEMOREST'S
—AND THE—
LINCOLN COUNTY LEADER
$3.50 a Year.

FREE

I CURE FITS!

When I say Cure I do not mean merely to stop them for a time, and then have them return again. I MEAN A RADICAL CURE. I have made the disease of

FITS, EPILEPSY or FALLING SICKNESS,

A life-long study. I WARRANT my remedy to Cure the worst cases. Because others have failed is no reason for not now receiving a cure. Send at once for a treatise and a Free Bottle of my Infallible Remedy. Give Express and Post Office. It costs you nothing for a trial, and it will cure you. Address

H. G. ROOT, M. C., 183 Pearl St., New York.

[illegible]

THE BELL ODOMETER!
Automatic, Neat, Reliable and Inexpensive to all who drive.

MARLIN [illegible]
RIFLES
EVERYWHERE

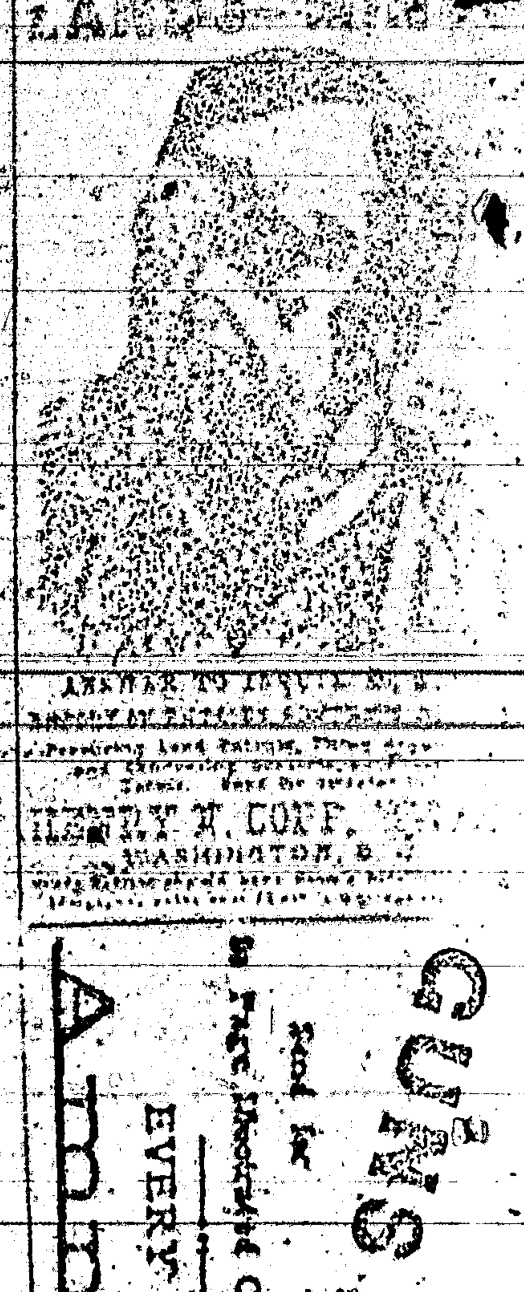

[illegible]
[illegible]
WASHINGTON, D. C.

Send for Price Illustrated Catalogue.
Ammunition
EVERY VARIETY OF
GUNS FOR ALL KINDS OF GAME
WINCHESTER REPEATING ARMS CO.
New Haven, Conn.

BEWARE OF Imitations.
SMOKE TANSILL'S PUNCH 5¢ CIGAR

FREE TO EXAMINE.

[illegible]

FOR MEN ONLY!

[illegible]

Adjustable Extension Stand.

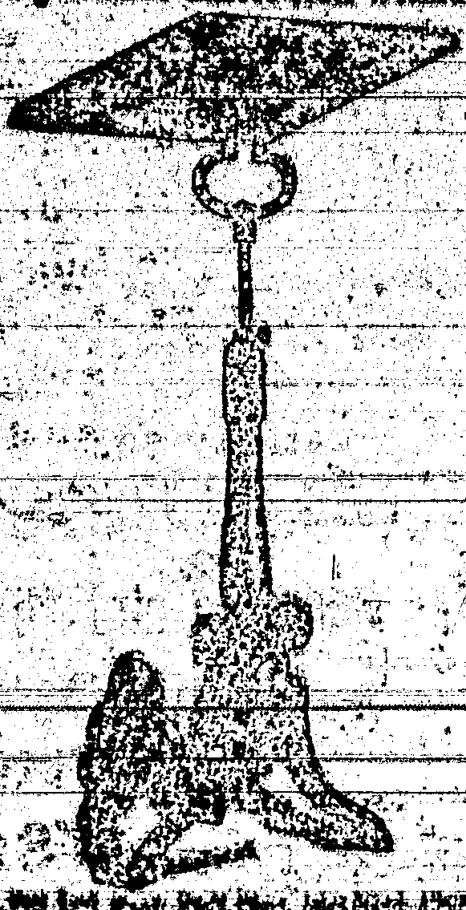

STANDARD FOR A CENTURY

TWIN BROTHERS DRY HOP YEAST 5CT. THE QUICK RISER FOR LIGHTBREAD

WATERLOO YEAST CO DETROIT MICH.

County Commissioner

[illegible]

OFFICIAL DIRECTO[RY]

GENERAL

[illegible]

TERRITORIAL.

[illegible]

PORTABLE SODA FOUNTAINS

Complete. Ready For

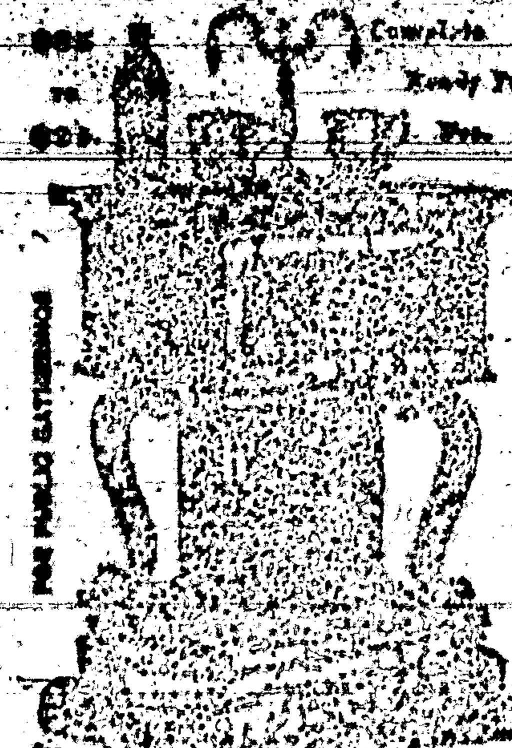

HANDSOME!

Over 20 Years in Use all Over the World.

No generators or extras. Operated by a child. Will stand by any $4000 Gas Fountain and sell five glasses to its one.

CHAPMAN & CO., MADISON, INDIANA.

GRAND PREMIUM OFFER!

WORKS OF CHARLES DICKENS,

in Twelve Large Volumes,

[illegible]

DAVID COPPERFIELD,
MARTIN CHUZZLEWIT,
NICHOLAS NICKLEBY,
DOMBEY AND SON,
BLEAK HOUSE,
LITTLE DORRIT,
OUR MUTUAL FRIEND,
PICKWICK PAPERS,
BARNABY RUDGE AND CHRISTMAS STORIES,
OLIVER TWIST AND GREAT EXPECTATIONS,
THE OLD CURIOSITY SHOP AND THE UNCOMMERCIAL TRAVELER,
A TALE OF TWO CITIES, HARD TIMES AND THE MYSTERY OF EDWIN DROOD.

The above are without question the most famous novels that were ever written. [illegible] Every home in the land may now be supplied with a set of the great author's works.

[illegible] County LEADER one year and full set of Dickens, for $[illegible]

YOU WANT

a San Francisco paper and of course you want a good one. The WEEKLY EXAMINER fills the want completely, for it is the best. It gives you every week not only all the news, but the best literary and miscellaneous matter published on the American continent—this is its specialty; being the best. It wants your subscription—yours particularly—and offers not only to you, but to every other subscriber, one or more attractive premiums.

In the first place, it gives every subscriber, one of the four magnificent etchings or paintings described below, and delivers it safely at his address, postage paid.

"The Retreat from Moscow," by Meissonier,
"The Roman Chariot Race," by A. Wagner.

Each of these pictures is 21x28 inches, and they are elegantly reproduced [illegible] showing every line and color of the great originals, either one of which would not be purchased for $[illegible].

"Women and Children First," by C. Napier Hemy,
"Christ Leaving the Praetorium," by Gustave Doré.

Each of these pictures is reproduced by photogravure, [illegible] for framing, and will adorn the walls of the most refined home.

Each subscriber has the choice of any one of these four pictures, which will be mailed him in a tube direct from the EXAMINER office, as soon as the subscription is received.

In the second place, it will give [illegible] premiums valued in the aggregate at about $125,000 to its subscribers this year. If there are 50,000 subscribers, one in ten will get one of those prizes; if there are 100,000, only one in twenty. But no matter how many there are, each and every one of these premiums—which range in value from [illegible] cents to $6,000—will be given absolutely without cost to some of those who have paid $1.50 for the WEEKLY EXAMINER for one year. The EXAMINER is thoroughly responsible, as you know, or as Wells, Fargo & Co. or any bank or commercial agency in San Francisco will assure you, and the leading men of the city will see that its premiums are distributed exactly as agreed and that every subscriber no matter where he is located, will receive just what is assigned to him.

Of course you want your home paper also, and you can just as well as not save a little money by taking the EXAMINER with it. The price of the WEEKLY EXAMINER is $1.50 per year, including the premium picture and your share of the $125,000 list of premiums, which are fully described in the twelve page Premium Supplement, which will be sent free on application to

W. R. HEARST, Publisher, San Francisco, Cal.

[illegible] $3.00, will be sent you for one year, postage paid, for $3.00. Send us money to the office of the LEADER and your subscription will be promptly forwarded to the EXAMINER, and you will receive therefor an EXAMINER'S numbered receipt. You can get a Premium Supplement by applying at this office.

OUR PREMIUMS

SEASON [illegible]

THE SAN FRANCISCO

WEEKLY CALL

(Price, $1.50 per Year.)

THE SAN FRANCISCO

MORNING CALL

(Price, $6.00 per Year.)

are premiums for

C1889-0

THE SAN FRANCISCO WEEKLY CALL is a handsome eight-page paper. It is issued every Thursday, and contains all of the important news of the week, gleaned from every quarter of the globe, complete up to date of publication. It contains interesting special correspondence from all of the principal cities of the world and a well selected [illegible]. It furnishes the latest and most reliable financial news and market quotations, and gives special attention to horticultural and agricultural news, and is in every respect a first-class family paper, appealing to the interest of every member of the household.

THE MORNING CALL.

(Seven issues a week)

is a live metropolitan daily. It has the LARGEST CIRCULATION and is recognized as being the LEADING NEWSPAPER of the Pacific Coast. Either of the above papers we will send postpaid as a premium on receipt of the following subscription prices [illegible]

[illegible] Daily Call, ([illegible] a week,) $[illegible] a year. The Weekly Call and LEADER $[illegible]

Longest Line

Of any Road in the

WORLD

Under one management

A. T. & S. F.

An eminent example of American Enterprise, Energy and Perseverance.

In the hands of young men this great system has been so carefully managed that it has earned a reputation second to none for convenience, safety and the luxuries of travel. It is fast becoming the popular route for transcontinental travel, in connection with the Southern Pacific railroad.

It has opened up an almost unlimited field for pioneer enterprise in the far West. No other railroad can carry a man, who is seeking his fortune, to as many opportunities such as are open along a thousand miles of this great system.

Special freight rates are given to miners and immigrants.

For all the information you desire write to

W. F. WHITE

General Passenger Agent, Topeka, Kansas.

Or W. L. MALCOLM, Eastern Ag't 419 Broadway, New York.

LOVELL DIAMOND CYCLES.

No. 1, Solid Tires, $85.00
No. 2, Cushion Tires, $95.00
No. 3, Ladies' Solid Tires, $85.00
STRICTLY HIGH GRADE.
No. 3 B, Ladies' Cushion Tires, $95.00
No. 4, Convertible Solid Tires, $85.00
No. 4, B, " Cushion Tires, $95.00

OUR Cushion Tires ARE Warranted ALL PARTS Interchangeable.

No better machine made at any price.

Bicycle Catalogue Free.

$85.00 $85.00

JOHN P. LOVELL ARMS CO., MANUFACTURERS, BOSTON, MASS.

Send six cents in stamps for our 100 page Illustrated Catalogue of Guns, Rifles, Revolvers, Sporting Goods of all kinds, etc.

THE New No. 7 [illegible] SEWING MACHINE

SIMPLE IN CONSTRUCTION LIGHT RUNNING AND DURABLE

GIVES PERFECT SATISFACTION

[illegible] SEWING MACHINE CO. GENERAL OFFICE & FACTORY COR. [illegible] ST. & WASHINGTON AVE. PHILADELPHIA, PA. WHOLESALE BRANCH HOUSES CHICAGO, ILL. [illegible] CINCINNATI, OHIO.

[illegible]

SMITH & WESSON, SPRINGFIELD, MASS.

MATRIMONIAL [illegible]

CONFESSIONS OF AN ACTRESS WRITTEN BY HERSELF.

[illegible]

PATENTS

CAVEATS, TRADE MARKS, DESIGN PATENTS, COPYRIGHTS, etc.

[illegible]

Scientific American

[illegible]

SEYMOUR'S SHEARS AND SCISSORS

THEY CUT THE EASIEST, STAY SHARP [illegible] INSIST ON YOUR STOREKEEPER GETTING THEM FOR YOU.

SEYMOUR CUTLERY CO. Box [illegible], HOLYOKE, MASS.

THE "ENGER" BUGGY

Ask your Dealer for it. Insist on Having it.

Neatest in Design. Best in Finish.

Fully Guaranteed. All Dealers have them.

PRICES QUOTED ON APPLICATION.

GEORGE ENGER & CO., CINCINNATI, OHIO

MEN! WHY ARE YOU WEAK?

DR. SANDEN'S ELECTRIC BELT AND SUSPENSORY FOR WEAK MEN

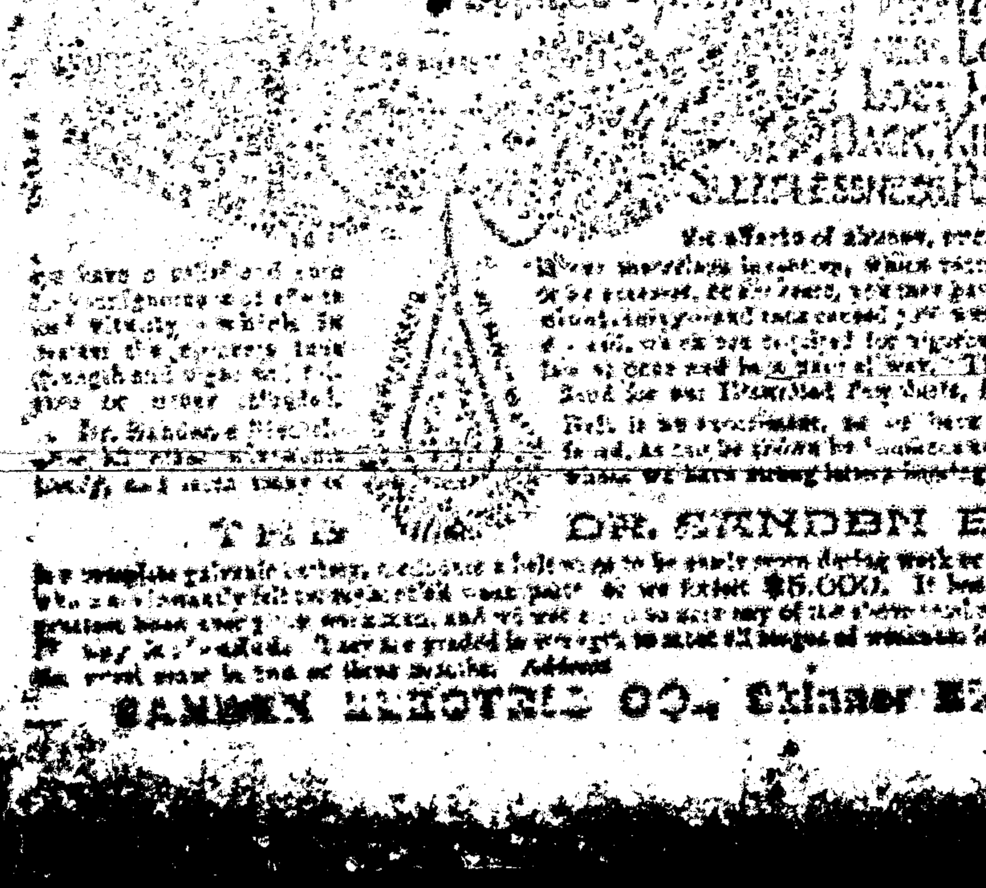

WHO ARE DEBILITATED AND SUFFERING FROM NERVOUS DEBILITY, SEMINAL WEAKNESS, LOSSES, DRAINS, IMPOTENCY OR LOST MANHOOD, RHEUMATISM, LAME BACK, KIDNEY TROUBLES, NERVOUSNESS, SLEEPLESSNESS, POOR MEMORY & GENERAL ILL HEALTH,

the effects of abuses, excesses, worry and exposure. [illegible] Send for our Illustrated Pamphlet, free, sent by mail, sealed.

[illegible]

THE DR. SANDEN ELECTRIC BELT

is a complete galvanic battery, [illegible] $5,000. It has an Improved Electric Suspensory, the greatest boon ever [illegible] They are graded in strength to meet all stages of weakness in young, middle-aged or old men, and will cure [illegible] Address

SANDEN ELECTRIC CO., Skinner Block, DENVER, COL.

MONEY [illegible]

WOVEN WIRE FENCING

[illegible]

USE FERRY'S SEEDS

THE BEST.

D. M. Ferry & Co's Illustrated, Descriptive and Priced SEED ANNUAL For 1891 will be mailed FREE to all applicants, [illegible] D. M. FERRY & CO. DETROIT, MICH. Largest Seedsmen in the world.

E. E. BURLINGAME'S ASSAY OFFICE & CHEMICAL LABORATORY

[illegible]

Subscribe for LINCOLN COUNTY LEADER.

PHOTO-ENGRAVING

[illegible]

New York City.

KNIGHT'S Blood Cure.

[illegible]

PILES [illegible]

CARDS [illegible]

Lincoln County Leader.

Saturday, March 5, 1892.

SOCIETIES.

K. of P.—Pioneer Lodge No. 6, Knights of Pythias, meets every Thursday night, at Castle Hall. Visiting Knights are cordially invited to attend.
J. P. C. Langston, C. C.
Geo. M. Whitmann, K. of R. & S.

O. G. T.—White Oaks Lodge No. 47, meets every Saturday night, at Castle Hall, at 8 o'clock. Visiting brothers earnestly invited.
J. A. Woodland, C. T.
Samuel K. Farmer, Sec.

G. A. R.—Kearney Post, No. 10, meets on the first Monday night of each month, at their Hall.
J. P. C. Langston, P. C.
J. C. Hampshire, Adjt.

WHITE OAKS CONGREGATIONAL CHURCH
Lord's Day Services—Morning, 11 o'c.
Evening—7:30 o'clock.
Sunday School—9:45 a. m.
Weekly Bible reading, Wednesday Eve. at 7:30 o'clock—Seats free. All are welcome.
A. A. Hunt, Pastor.

DIRECTORY OF THE METHODIST CHURCH
Preaching each Sunday in the month except ... at 11 a. m. and at 7 p. m., Sunday School every Sunday at 3 p. m., and Prayer Meeting every Thursday evening at 7 p. m.
W. T. Bunn, Pastor in charge.
A. ... Potter P. E.

LOCAL ROUNDUPS

Sucksometimes makes a name
But printer's ink so black and solemn,
Will give a man peculiar fame,
When put in this peculiar column.

ALL kinds of Patent Medicines just received at the Postoffice drug store.

AN elegant line of Toilet Soaps now on hand at the Postoffice drug store.

THE district court of this county will meet at Lincoln a week from next Monday.

HON. GEO. B. BARBER, of Lincoln, our new district atty., spent a day in town this week.

THE month of February, hereabouts, did not dole out a single disagreeable day.

A FULL line of Paints, Oils, Varnishes and Brushes will arrive this week at the Postoffice Drug Store.

The grandest "Loan Exhibition" ever known in the history of Lincoln Co., at the Congregational Church next Friday night.

LAST Saturday Ed. R. Bonnel bought the defunct Nogal Nugget outfit. Whether or no he proposes to establish an emasculated paper, we are not informed.

AUTOMATIC SEWING MACHINES

Prices reduced. Every family now can have the best Automatic Sewing Machine in the market at reduced price. For particulars send for our new Illustrated Circular with samples of stitching. Our Illustrated Circular shows every part of the Machine perfectly, and is worth sending for even if you have a Machine. Kruse & Murphy Mfg. Co., ... and ... West ... N. Y. City.

ROTT L. M. ROSS has announced himself as a candidate for city recorder in Las Vegas. This does not sound much as though he contemplated returning to the Jicarillas.

A FEW short months since we chronicled announcement of the marriage of A. J. Collins to Miss Hurst of Nogal. Immediately after the nuptials they settled down to housekeeping in White Oaks. Last week he was prostrated by the measels and on Wednesday morning he died. The deceased was a worthy young man, industrious and of exemplary habits.— For some considerable time before his marriage he drove stage for Owens & Co., since when he has been teaming in town. The taking away of her husband was a terrible blow to the young wife to whom we extend sincere condolence.

ADVICE TO MOTHERS.

Mrs. Winslow's Soothing Syrup, for children teething, ... [illegible]

LIST OF LETTERS

uncalled for and remaining in the White Oaks Post Office one month March 1, 1892:

Archiveque, Sixto
Abeda a, Jose
Akers Ames
Arthur, C A
Aher, C C
Burleson, N J
Betts, J E
Bruton, Agnes
Comunez, Santiorgo
Chavez, Torres
Duran, Adelaida
Frolmer, E E
Gudwood, David—3
Hutchenson, Wm
Hinkley, Wm
Herley, Joseph M
Hall, E G
Irwin, Robt A
Knowles, J J
Lipps, Cass W
Light, J L
Luna, John
Moore, W. M.
Martin, R. L.
Moelina, Jose
Morrujo, B for
Moraga, Manuel
Newbould, W M
Padia, Jose D
Padia, Domingo
Reid, J T
Rixey, John
Tatty, John
Towns, L

Persons calling for any of the above letters will please say "advertised."

ELLA G. TIMONEY, P. M.

ON Saturday the 20th ult., the grim monster, death, entered the home of our respected townsman, G. R Young, and departing took with him the bright, nearly 5 year old boy Dick, whose mortal remains were laid away in the cemetery on Sunday 21st. This victim did not satiate the greed of man's arch enemy and on Sunday the 28th., he again stalked into the stricken household, snatching therefrom the precious little life of the fourteen months old daughter, Mary Florida Young. The loss of the little boy was a severe dispensation—the taking away of the little girl so soon thereafter was heart crushing. But one more little flower was left in the garden of Mr. and Mrs. Y., and sickness threatened it. Believing that the Young home had become permeated with fever, W. H. Weed, in the largeness of his heart, threw open the doors of his residence and invited the survivors to enter and sojourn until such time as the meased scourge could and would be extirpated, which invitation was gratefully accepted.

The World Enriched.

The facilities of the present day for the production of everything that will conduce to the material welfare and comfort of mankind are almost unlimited and when Syrup of Figs was first produced the world was enriched with the only perfect laxative known, as it is the only remedy which is truly pleasing and refreshing to the taste and prompt and effectual to cleanse the system gently in the Spring time or, in fact, at any time and the better it is known the more popular it becomes.

THE LEADER has for sale a piano, an organ, 2 wagons, 2 carriages, 2 suits, 2 type writers, a watch, a soda fountain, a shot gun a stove and range, 2 bycicles, one for a lady and one for a gentleman —also a first-class sewing machine Calvin Fisk is our agent for the sale of any or all of the above — See him and secure bargains.

Old Soldiers Take Notice.

I have received a large supply of Pension blanks and will make out your applications free of charge, and forward them to Col. S. P. Hineline, of Washington, D. C., a thoroughly competent Pension Attorney who will see that your claim is properly ... for.

E. McB. TIMONEY,
Attorney at Law,
White Oaks, N. M.

THERE are ... employed at ... and 4,000 ...

MRS. ELLA G. TIMONEY,

White Oaks Book Store, P. O. Building.

Takes pleasure in announcing to the people of White Oaks and Lincoln County that I am in receipt of a large consignment of School Books from the American Book Co. Parents and Secretaries of School Districts will have their orders very promptly filled at prices fixed by the Territorial School Board.

I also have in stock a fine selection of the newest and choicest editions of Books Novels, Sea Side Libraries, Globe Library. All the prominent Magazines.

Also—Choice and Select Cigars, Foreign and Domestic Toilet Soaps and Perfumeries, Combs, Hair Brushes, Playing Cards by the pack or gross, Albums, Calendar and Alarm Clocks, Slates, Slate Pencils, and a host of Notions too numerous to mention.

Wall Paper a Specialty.

Please give me a call

EDITOR LEADER—

As one of the committee having in charge the valuable collection of bric-a-bac and art donated as an exhibit for the benefit of the general public by the wealth and talent of White Oaks, after due consultation with the committee as a whole, it has been decided that under proper restrictions as to the care and safe return of these valuable articles, to grant the request made by the Congressional Committee, who recently visited the World's Exposition grounds in Chicago, that this unique display be loaned to said World's Exposition, to be placed in the building about to be erected from the marble quarries of White Oaks, as a special art gallery for said collection.

The liberality displayed by the donors of this unequalled collection of works of art, shows that commendable spirit in allowing them to be moved so far from their own supervision, and displays a patriotism and generosity only found in White Oaks, N. M. U. S. A.

Hoping that the world at large may be benefited to a limitless extent by inspection and study of this grand exhibit, I am

Yours Truly,
JOHN SLICK.

Headlight Saloon.

Henry Rowe, Prop.

Keeps the best brands of Imported and Domestic Liquors and Cigars.

White Oaks Avenue.

WHITE OAKS, N. M.

NOTICE.

ALL Orders for wagon hauling of any description will be promptly filled at reasonable rates by the undersigned. Orders may be left at Ridgeway's store or at my residence. Water, in any quantity will be delivered at any place.
WM. M. LANE.

April 26, 1891.

ROOFING

GUM ELASTIC ROOFING FELT costs only $2.00 per 100 square feet. Makes a good roof for years, and anyone can put it on. Send stamp for sample and full particulars.
Gum Elastic Roofing Co.
39 & 41 West Broadway, N. York
Local Agents Wanted.

A. H. Hilton
Mercantile Co.

—DEALERS IN—

General Merchandise and Forwarding

SAN ANTONIO, N. M.

—PROPRIETORS—

Carthage & White Oaks Freight Line.

Personal and prompt attention given to all freight consigned to us. Average time between Carthage and White Oaks or Nogal 3 to 5 days the year round.— Your patronage solicited Address all correspondence, A. H. Hilton Mercantile Co., San Antonio, N. M. Carthage is 80 miles the nearest shipping point on the Santa Fe R. R. to all points in Lincoln Co. S. M. PARKER local agent, White Oaks.

$300 Reward for Ore Thieves.

The common experience of this camp shows that much is lost by the mine operators by the stealing of gold in specimens, if not in amalgam and bullion.— Therefore, the "Old Abe" Company offers a standing reward of Three Hundred Dollars for the arrest and conviction, or for information leading to the arrest and conviction of any person guilty of stealing any of the property of the Old Abe Co., even the smallest specimen of ore.— The rule of this company is to mill all specimens. Therefore none of the ore from this mine can be honestly held as specimens. And as the receiver, with guilty knowledge, is as guilty in law as the thief, this offer applies to the holder of Old Abe specimens.

Old Abe Co.

J. Y. HEWITT,
WM. WATSON
N. B. FRENCH

Address, New Home Sewing Machine Co., 725 Market St., San Francisco, California.

Extra! Extra!

Special and Important No...

From the Kansas City Weekly Journal and Agriculturist to subscribers and readers of the Lincoln County Leader.

The publisher of the LEADER has made an extraordinary arrangement with the Journal Company, publishers of the Kansas City Weekly Journal and Agriculturist by which we are enabled to offer the LEADER and the Kansas City Weekly Journal and Agriculturist for one year for

Only $2.50.

The regular price of the LEADER is ...
The regular price of the Kansas City Weekly Journal and Agriculturist is ...

Total........................
Our rate for both for one year.
Making a grand present to each subscriber of........................
by taking advantage of this ... clubbing offer.

The Kansas City Weekly Journal and Agriculturist is published by the Journal Company, Kansas City, ... is handsomely printed, ... pages, weekly, staunch, wide-awake ... Republican in politics, ... voted to the interest of Agriculture, Home, Science, Politics and general literature; contains the ... graphic news of the world ... a complete ... of Kansas, Missouri, ... Colorado and the whole West.

Sample Copies will be sent ... Subscribe now ... limited time only. ... orders to

LINCOLN CO. LEADER,
White Oaks ...

White Oaks Lumber & Building Co.

Successors to Ed. R. Bonnel— Dealers in

Chicago and Native Lumber, Doors, Sash, Blinds, Mouldings, & Finishing Lumber

Contractors and Builders.

Estimates Furnished on Application.

CALL AT THE

LITTLE CASSINO,

—FOR—

Fine Imported and Native

Wines, Liquors and Cigars.

GUS. SCHINZING, PROP.

Southwestern Hotel,

WHITE OAKS AVENUE & PLACER ST.

Jno. A. Brothers, Proprietor.

Comfortable rooms, good beds, and the table supplied with all the market affords

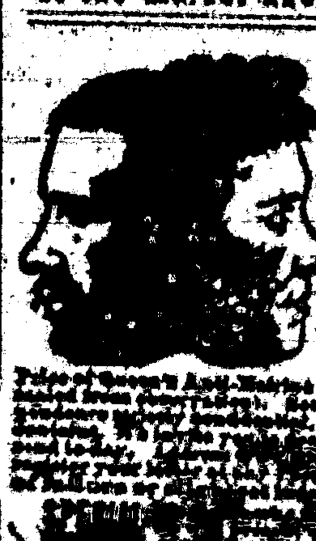

NEW DISCOVERY by ACCIDENT.

IT IS PERFECTLY HARMLESS AND SO SIMPLE ANY CHILD CAN USE IT.

[illegible]

THE REPROD...

OF THE FOLLOWIN...

CANNOT BE I...

OF THE OR...

Southwest N...