Lincoln County Leader.

Devoted to the Best Interests of Lincoln County and the Development of the [illegible]

VOLUME 10. WHITE OAKS, LINCOLN COUNTY, N. M., SATURDAY, MARCH 19, 1892. NUMBER 25

PROFESSIONAL CARDS.

THIS PAPER [illegible] ON FILE [illegible]

ADVERTISERS [illegible] LORD & THOMAS.

John Y. Hewitt,
ATTORNEY AT LAW.
[illegible]
New Mexico

GEO. B. BARBER,
—ATTORNEY AT LAW—
Lincoln .... N. M
Will practice in all the Courts of the Territory and before the U. S. Land Office.

E. McB. TIMONEY.
Late Register U. S. Land Office, [illegible]
ATTORNEY AT LAW.
Office—White Oaks Avenue,
White Oaks........................N. M

O. J. M. A. JEWETT,
ATTORNEY-AT-LAW.
LINCOLN N. M.

DR. CARL HAGEN.
Physician and Surgeon.
Office in [illegible] Building
White Oaks.......................N. M.

[illegible]
REAL ESTATE,
[illegible]
NOTARY PUBLIC.
WHITE [illegible] N. M

THEO. W. [illegible]
[illegible]
[illegible]

JAS. A. [illegible]
Physician, Surgeon & Accoucher.
Offers his services to the public.
Office in Drug Store, Lincoln

Lincoln Hotel.
(Opposite Court House.)
LINCOLN, N. M.
Strictly First Class Hotel and [illegible]
J. C. WEIDMAN, Prop.

SAN ANTONIO HOTEL.
San Antonio..................N. M
MRS. Wm. DGFPATI Prop
Good Table—Clean Beds—Moderate rates

PATENTS

NOTICE.
All orders for wagon hauling of every description will be promptly filled at reasonable rates by the [illegible]. Orders may be left at Ridgeway's store or [illegible] in any quantity will be delivered at any place.
WM. M. LANE.
April [illegible], 1891.

[illegible]

The Mothers Owned [illegible] Ill.
[illegible], July, 1889.
I was suffering to [illegible] in my head, so [illegible] that at times I didn't expect [illegible]. [illegible] Pastor Koenig's Nerve Tonic [illegible] relieved [illegible] bottles [illegible].
R. W. [illegible]

FREE A Valuable Book on Nervous Diseases sent free to any address, and poor patients can also obtain this medicine free of charge.
This remedy has been prepared by the Reverend Pastor Koenig, of Fort Wayne, Ind., since 1876, and is now prepared under his direction by the
KOENIG MED. CO., Chicago, Ill.
Sold by Druggists at $1 per Bottle. 6 for $5.
Large Size, $1.75. 6 Bottles for $9.

SHILOH'S
CONSUMPTION
CURE.

The success of this Great Cough Cure is without a parallel in the history of medicine. All druggists [illegible] a positive guarantee, a test that no other cure can successfully stand. That it may become known, the Proprietors, at an enormous expense, are placing a Sample Bottle Free into every home in the United States and Canada. If you have a Cough, Sore Throat, or Bronchitis, use it, for it will cure you. If your child has the Croup, or Whooping Cough, use it promptly, and relief is sure. If you dread that insidious disease Consumption, use it. Ask your Druggist for SHILOH'S CURE, Price 10 cts., 50 cts. and $1.00. If your Lungs are sore or Back lame, use Shiloh's Porous Plaster, Price 25 cts. For sale by all Druggists and Dealers.

Mrs. Ella C. Timoney,
POST. OFFICE BUILDING.
White Oaks N. M.
—DEALER IN—
Fine Stationery,
Books,
Fancy Notions,
Pipes,
Cigar Holders,
Canes, &c., &c., &c.
Good Cigars from a nickle apiece up to two for a quarter.
By ordering through me I can secure you a first-class Watch, a Clock, or any article of Jewelry, at Eastern prices.
Subscriptions taken for any Book, Magazine or Newspaper published in the U. S. or British Dominions.

Joseph Capauano,
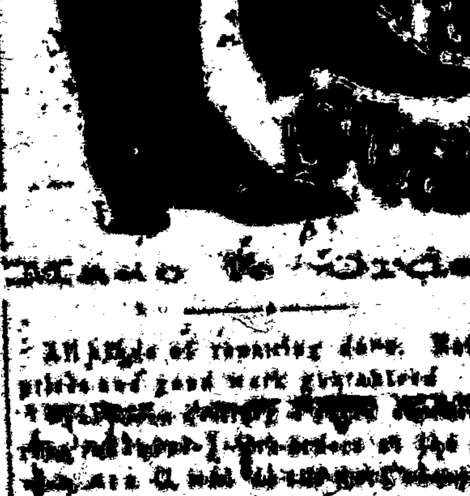
Made to Order.
All kinds of repairing done. Reasonable prices and good work guaranteed
[illegible]

ROOFING
[illegible]
[illegible]
Local Agents Wanted.

Lincoln County Leader.

ISSUED ON EVERY SATURDAY, $2 PER YEAR

Saturday, March 19, 1892.

[illegible], EDITOR & PUBLISHER

Entered at the Post Office at White Oaks, N. M., as second class matter.

THE CHICAGO WEEKLY NEWS and LINCOLN CO. LEADER, 1 year [illegible]

EGOTISTICAL ROT.

A stranger coming here and running in contact with certain new comers of the gabby persuasion, would naturally imagine that marble in White Oaks was a new discovery and that the uncovering of it and writing it up was large ly due to said new comers. Now the facts are that marble beds were discovered and located here as far back as the spring of 1881, and eloquently written up by all editors since the days of and including John A. Halpingstine, who edited the Golden Era, the pioneer paper of the county, in '81 and '82, and all editors of other papers from those years to the present. For a year or more, ages ago, the LEADER carried an article in its columns on the "Resources of White Oaks and Lincoln County," in which marble was especially mentioned. Five or six years ago P. C. Bell polished two blocks of our native marble, one white the other black, and shaped them into paper weights which have been employed upon our desk ever since.

Where in the name of common sense have these wiseacres been hidden in the past and why should they now, never before having scintillated or set large bodies of water on fire, alight here, meteor like, to awaken citizens to surroundings familiar to them before the frosts of time had levied upon their hair. The people from whom they came certainly did not value them at their own estimate for on their arrival here the seats of their pants were so patched as to convey to a near sighted person the idea that they were specs on that portion of their anatomy.—They "should go to their closets and shut the door after them."

THERE will be chosen this year 544 Presidential electors, an increase of 43 over the number in 1888. In that year, 201 votes being necessary to a choice, Cleveland received 168 and Harrison 233. Now 223 votes are needed to elect. The Cleveland States of 1888 have 175 votes and those carried by Harrison and Morton have 269 electors.

[illegible]

If [illegible] single, all right; if [illegible].

The [illegible] grinder seems [illegible] edge.

Best Road for Investments.

The following is taken from the Indianapolis Journal. Had it been written in the interest of [illegible] line the facts could not have been more pat:

"Do you notice," said a railroad official of prominence, "that nearly all the big railroad deals which have coal, iron ore and other minerals on their lines are the most sought for by investors? That is one reason why M. E. Ingalls is seeking to secure one of the Ohio coal roads for his Big Four system. This would complete his system so far as business is concerned. The big deals in Pennsylvania and New York railway systems of late have all been in the interest of coal traffic, and those going on in the south and west have the same end in view. In conversation with the late J. N McCullough, who was one of the brightest railroad men and most prudent investors, said that had he millions of dollars to invest he would sooner put it into roads running through mineral districts than in other directions. When the forests are cleared the roads passing through the lumber regions have then only the grain crop which follows to depend on for business, and twice out of every five years this crop is a failure and the road passing through such has to struggle to make both ends meet the off crop years. The present railroad situation strongly endorses the sentiments of Mr. McCullough as regards the best railroad property to invest in."

The Santa Fe will undoubtedly be the first railroad to reach White Oaks, and its branch for that point will leave San Marcial. A number of preliminary surveys were made several years ago, and the most practical route was found to be that leaving the main line at a point just south of the big mesa. An attempt was made to continue the Carthage branch, and it was found to be as impracticable for building as it would be difficult of operation after construction.—San Marcial Reporter.

AN exchange says that E. O. Blood, an old time resident of our town, White Oaks, now R. R. store keeper at San Marcial, lately received the following card:

TRAVELING CARD.

No. 12. NOT TRANSFERABLE.

To whom it may concern: This is to certify that the bearer, Mr. E. O. Blood, has passed a creditable examination before the supreme council of the INTERNATIONAL LIARS ASSOCIATION, And as a single handed liar he takes the bun and is entitled to all the favors and benefits usually shown this association. / By unanimous consent of Eagle Mountain Lodge, the 29th degree was conferred, together with the title of Grand Chief Delineator of Lying for the Territory of New Mexico. Approved by U. S. A. Prevaricator, Liarsville, Tex., Sec'y and Grand Ananias.

Mr. Blood immediately organized a lodge at San Marcial, which is in a flourishing condition. There is good material here for a lodge, and it should start off with a good membership.

The [illegible] who is the architect of his own [illegible] usually builds it [illegible] on his [illegible].

DR. PRICE'S
Cream Baking
Powder.
Used in Millions of Homes—40 Years the Standard.

FROM JUDGE CRONIN.

Lincoln, N. M.,
March 15, 1892.

EDITOR LEADER:—

Among the "brainless audience" of White Oaks referred to in a published letter of mine, I find more than one true and sincere friend and familiar who I learn are aggrieved at the expression, and for whom I have the highest respect and regard.

Notwithstanding that my name was unwarrantably, and no one would deny, foolishly connected with the "Irish Judge" farce, though without intending any disrespect as so published I take this opportunity to state that I meant no reflection on any lady or gentleman, or intelligent person at White Oaks by the words "brainless audience," and to [illegible] feel hurt by the expression I tender an apology.

Relative to the manly letter of Mr. Watson which appeared in a late issue of the LEADER, and which would have been noted before now were it not for press of probate business, I take pleasure in voluntarily tendering to the writer my sincere regrets for any pain to his feelings caused by any published remarks of mine.

M. CRONIN.

JERRY RUSK is an accommodating man but the demands of a Nebraska farmer are a little hard on him and he hesitates. Last year he sent this farmer some cucumber seed. The seed sprouted in due time and the tiny cucumbers began to form on the vines. Finally one got big enough for salad and the farmer's wife ate it. She died. There was something about Jerry's cucumber that did not agree with the wife, for something about the wife that did not agree with Jerry's cucumber and the farmer was bereft.

This spring the farmer wrote a letter to Uncle Jerry. He says he does not want any more cucumber seed. In place of the seed he asks the Secretary to send him another wife. This looks reasonable enough and the Secretary will certainly send him one if he can find the proper party. The Government owes that farmer a wife if it owes anybody anything.

TOM REED having been recently quoted as saying that "a statesman is a successful politician who is dead," a Boston legislator telegraphed him the conundrum—"then, why don't you die!" Tom answered promptly by wire—"Not yet. The thirst for fame is the last infirmity of noble minds."

[illegible]

The World's Columbian Exposition.

Send 50 cents to Bond & Co., 576 Rookery, Chicago, and you will receive, post paid, a four hundred page advance Guide to the Exposition, with Elegant Engravings of the Grounds and Buildings, Portraits of its leading spirits, and a Map of the City of Chicago; all of the Rules governing the Exposition and Exhibitors, and all information which can be given out in advance of its opening. Also, other Engravings and printed information will be sent you as published. It will be a very valuable Book and every person should secure a copy.

J. J. Lesson returned from the [illegible] country on Thursday evening. He has specimens from the Old Abe and other claims that he can coin twenty dollar gold pieces out of. He says White Oaks is on a boom, and will make a booming camp; that it is that now, but will be a boomer in a year or so. He is "stuck" on that country.—Socorro Chieftain.

The White Oaks R. R.

Denver, March 15.—The Denver & El Paso railway company was organized at a meeting in the office of Judge E. T. Wells, yesterday afternoon, and it is proposed to proceed in regular course with the building of the line. Judge Wells will draw the incorporation papers, which will be filed this week. Preparations are being made to form a construction company which will handle the actual work of building. The gentlemen in the two concerns will be practically the same.

The incorporators will include ex-Governor Evans, President Elbert, of the chamber of commerce; Mahlon D. Thatcher, of Pueblo; Houghton and Reynolds, of Las Vegas, and other prominent men of the cities along the new road.

When the incorporation papers are filed a committee will proceed to New York to interest eastern capital. Less than $1,000,000 will suffice to put the railway well under way, additional funds being easily obtainable. It is understood that New York men of large means have been so impressed by statements of the resources of the country which will be penetrated that they have announced their willingness to co-operate.

POLYGAMY is practiced to an extravagant degree in Ashantee. The more wives a man has the higher his social importance. The number which a man in private life may have is limited to his ability to purchase and support them; but the number which a king may have is limited by law—limited to the modest number of 3,333 and it is said that he never [illegible] does not exceed that limit.

Republican Convention.

A Convention of the Republican party of Lincoln County will meet at the court house in Lincoln, N. M., on

Saturday, April 9th, 1892,

at 2 o'clock p. m., to select two (2) delegates to the Territorial Republican Convention, to be held at Silver City, N. M., on the 14th day of April, 1892, for the purpose of selecting delegates to the National Republican Convention, to be held at Minneapolis, Minn., on June 7th, 1892.

The several precincts of the Co. will be entitled to representation as follows:

No. Precinct		No. Delegates
1	Lincoln	3
2	San Patricio	2
3	Ruidoso	1
4	Picacho	2
5	Lower Penasco	3
6	Los Tablas	1
7	Nesd	2
8	White Oaks	8
9	Upper Penasco	2
10	Reventon	2
11	Nogal	2
12	Bonito	1
13	Red Cloud	1
14	....	1
	Total	37

Mass meetings for the selection of delegates to the County Convention will be held in the several precincts on Wednesday, March 23, 1892, at 2 o'clock p. m., unless another hour be named by the precinct committee.

The chairman and secretary of precinct meetings will certify to the chairman of the county committee a list of delegates elected to the county convention.

JOHN A. WOODLAND,
Chm. Rep. Co. Com.

DEMETRIO PEREA, Sec.

SIMPLIFIED BURGLARY.

The New Departure Made by an Ingenious Cincinnati Safe-Breaker.

Human ingenuity is more devilish than angelic, and is more alert to destroy than to create. It is a general proposition that what one man may do another can undo, it being easier somewhat to mar than to make. For years lock-smiths and safe-builders have racked their brains and employed their cunning to devise a safe that should be absolutely burglar as well as fire-proof. As the builders have improved their steel casings and combinations, time-locks, etc., the burglar has bettered his tools or extended his methods of operation and it has been found that, given a fair show, the burglar will get into any safe that can be set against him. In recent years a high degree of perfection in the construction of safes has been arrived at, and many good men put their money confidently into the latest improved receptacles, convinced that no burglar has the art to penetrate the United arcanum. But baffled in one way the expedient burglar goes energetically and intelligently to work in another.

In Cincinnati the other night he operated upon a safe that was obdurate to the usual methods of persuasion. The safe was not to be opened with tools, nor was there much temptation to drill holes into it and blow it open with powder or dynamite. The job was to be done expeditiously and noiselessly. Ergo, the burglar, brought to bear the powerful clamp in general use in safe factories, a simple and effective instrument, by the aid of which the spindle was pulled entirely out of the lock, the tumblers of the lock allowed to drop down, after which the safe bolts were drawn by the mere turning of the knob. The clamp is a heavy bar of steel bent in the form of a half square, with a threaded hole in the stem through which winds the steel lever rod. At one end of the rod is a ball and vice that seizes upon the knob, and when the operator vigorously plies his lever and begins to unwind the threaded rod something is found to yield, and naturally it is the cast-iron knob and its fastenings.

The Cincinnati experiment was thoroughly successful, and will probably be the signal to the fraternity throughout the country how to argue with a stubborn lock. The method is simpler and safer than the old explosive style, and knocks into shadowy perspective the buzzing of the time-consuming drill system. —Chicago Inter-Ocean.

Old-fashioned.... with iron.... burglar....

Free Reading Matter.

There are various schemes for supplying reading matter at a nominal price above actual cost. What would you think if you could get good literature free?

Drop a postal to G. T. Nicholson, G. P. and T. A., A. T. & S. F. R. R. Co., Topeka, Kan., and ask for a copy of "To Mexico by Palace Car." You can also procure free copies of "A Santa Barbara Holiday," Guide to San Diego Bay Region," Las Vegas Hot Springs Guide," and folders relating to Texas, Oklahoma and Kansas.

Newspaper Laws.

Dr. Tuckerman, editor of the Workman, Cleveland, has taken some pains to collect and compile the decisions of the U. S. Courts on this subject and gives to the Washington Post as the result of his investigations, the following, which may be relied upon as correct:

1. Subscribers who do not give express notice to the contrary are considered wishing to renew their subscriptions.

2. If the subscriber orders the discontinuance of his periodical, the publisher may continue to send it until all arrearages are paid.

3. If subscribers neglect or refuse to take their periodicals from the office to which they are directed, they are responsible until they have settled their bills and ordered them discontinued.

4. If subscribers move to other places without informing the publisher, and the papers are sent to the former address, they are held responsible.

5. The courts have decided that refusing to take periodicals from the office or removing and leaving them uncalled for, is prima facie evidence of intentional fraud.

6. If subscribers pay in advance they are bound to give notice at the end of the time if they do not wish to continue taking it; otherwise the publisher is authorized to send it, and the subscriber will be responsible until an express notice, with payment of all arrearages, is sent to the publisher.

The latest postal laws are such that newspaper publishers can arrest any one for fraud who takes a paper and refuses to pay for it. Under this law the man who allows his subscription to run along for some time unpaid and then orders it discontinued, or orders the postmaster to mark it "refused," or sends a postal card notifying the publisher, lays himself liable to arrest and fine, the same as for theft.

Railroad Train Service.

The present schedule of train service on A. T. & S. F. R. R. through New Mexico is an excellent one.

A fast express leaves El Paso, Deming and Silver City early each afternoon, making the run to Rincon, and from Wallace to La Junta, by daylight, arriving at Kansas City evening of second day, and Chicago morning of third day after day of departure. This train carries Pullman palace sleepers from El Paso to Kansas City, and Los Angeles to Chicago, with Pullman tourist sleepers Los Angeles to Kansas City making direct connection at La Junta for Pueblo, Colorado Springs and Denver, and at Burrton for St. Louis via the 'Frisco Ry.

The train from San Francisco (with palace sleepers to Kansas City and tourist sleepers to Chicago) leaves Albuquerque daily about noon, strikes darkness near Wagon Mound, arriving in Kansas City evening of next day, and in Chicago the following morning. An additional Pullman sleeper is attached at Las Vegas, running through without change to Denver via La Junta and Trinidad.

The Santa Fe Route aims by its fast time, fine equipment and reasonable rates, to merit the patronage of the traveling public.

Inquire of local agent, or write G. T. Nicolson, G. P. & T. A., Topeka, Kas.

KNIGHT'S Blood Cure.

One Month's Treatment for $1.00

THIS is the machine that is used in the Office, Court-room, and for reporting lectures and sermons.

While its speed is greater than any other known method, it is so simple that any intelligent person can gain a speed of 100 or more words per minute, in two or six weeks, without the aid of an instructor. Circulars and testimonials sent to all who mention this paper.

E. T. PRIME, FAYETTE, MISS.,
Sole Agent for U. S. and Canada.

A VOICE

Shall we start YOU in this business

INTERNATIONAL TYPEWRITER!

Price ... $100.00.

If there is no agent in your town, address the manufacturers,

THE PARISH MFG. CO.,
Agents Wanted. PARISH, N. Y.

FREE.

STEPHEN'S COLLEGE

MEAT-CUTTER

PRINTERS' INK.

A JOURNAL FOR ADVERTISERS.

GEO. P. ROWELL & CO.,
Newspaper Advertising Bureau,
10 Spruce St., New York.

FERRY'S SEED ANNUAL

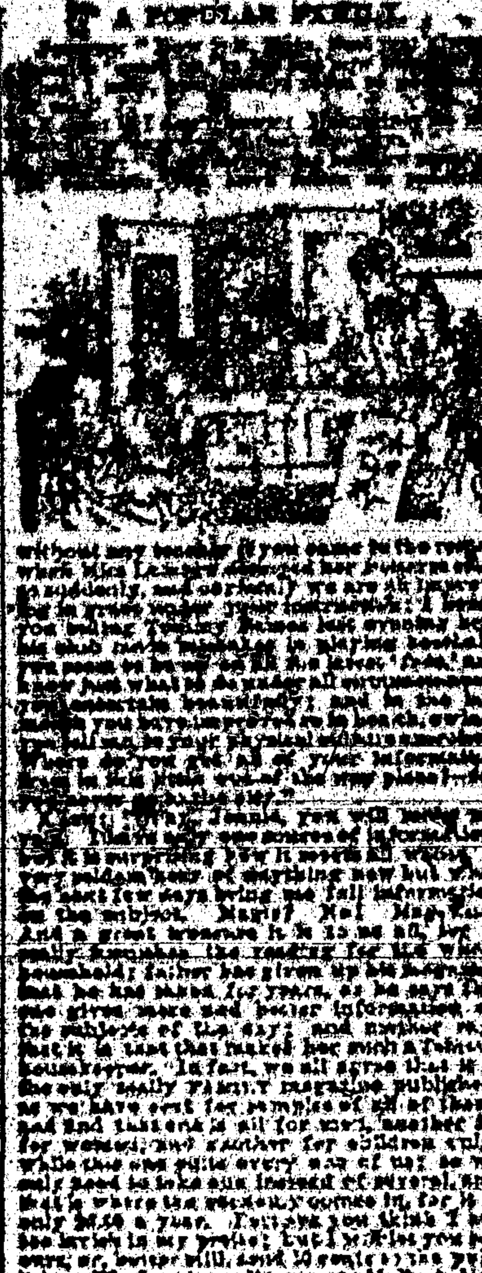

A POPULAR FAMILY.

DEMOREST'S

AND THE

LINCOLN COUNTY LEADER

$3.50 a year.

PIANO LAMP FREE

ADNA H. LIGHTNER,

Under the Chastening;

The Pride of the Whittington's.

$2 A YEAR ALWAYS IN ADVANCE

Beautiful Premiums for Clubs.

TERMS TO CLUBS.

Every Lady Her Own Dressmaker

In Club with this paper GODEY'S and the COUNTY LEADER ... per year, which should be sent to the office of this Paper.

$2.50

LADY'S MINE

GUNS FOR ALL KINDS OF Ammunition

EVERY VARIETY OF

WINCHESTER REPEATING A...

MARLIN RIFLES EVERYWHERE

FOR MEN ONLY!

THE REPRODU...

OF THE FOLLOWING...

CANNOT BE IM...

OF THE ORIG...

Southwest Mi...

PORTABLE SODA

FOUNTAINS

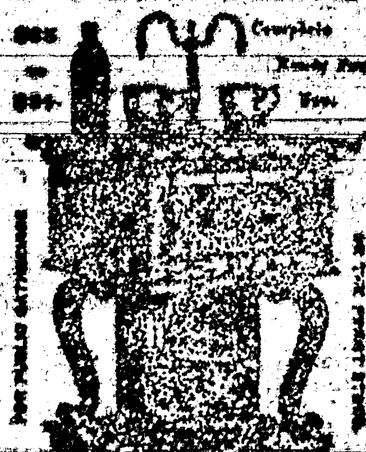

TWIN BROTHERS
DRY HOP
YEAST
5¢
THE QUICK RISER
LIGHT BREAD

County Superintendent
R. McCOURT
Clerk
S. M. Parker
F. O. Langston

OFFICIAL DIRECTORY.

GENERAL

TERRITORIAL.

GRAND PREMIUM OFFER!
A SET OF THE
WORKS OF CHARLES DICKENS,
In Twelve Large Volumes,

DAVID COPPERFIELD,
MARTIN CHUZZLEWIT,
NICHOLAS NICKLEBY,
DOMBEY AND SON,
BLEAK HOUSE,
LITTLE DORRIT,
OUR MUTUAL FRIEND,
PICKWICK PAPERS,
BARNABY RUDGE AND CHRISTMAS STORIES,
OLIVER TWIST AND GREAT EXPECTATIONS,
THE OLD CURIOSITY SHOP AND THE UNCOMMERCIAL TRAVELER,
A TALE OF TWO CITIES, HARD TIMES AND THE MYSTERY OF EDWIN DROOD.

Lassen County Leader one year and full set of Dickens, for $3.75

YOU WANT

WEEKLY EXAMINER

W. R. HEARST, Publisher, San Francisco, Cal.

"The Retreat from Moscow," by Meissonier,
"The Roman Chariot Race," by A. Wagner.

"Women and Children First," by O. Napier Hemy,
"Christ Leaving the Praetorium," by Gustave Doré.

OUR PREMIUMS

WEEKLY CALL

MORNING CALL

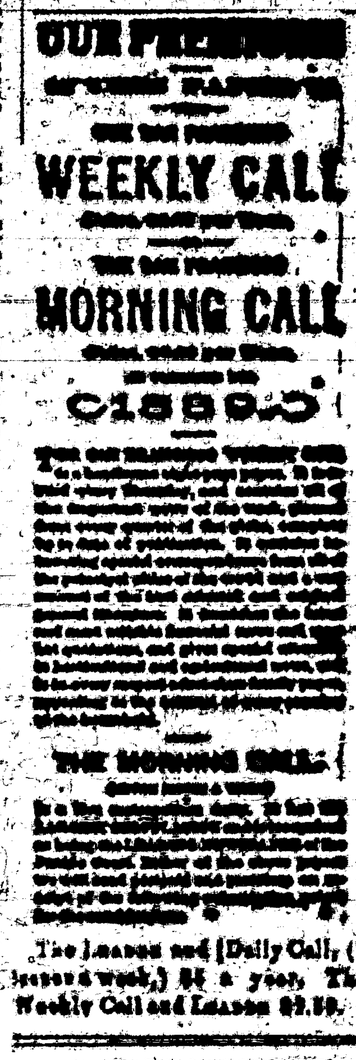

The Leader and Daily Call, (7 issues a week,) $5 a year. The Weekly Call and Leader $2.50.

longest Line

Of railroad in the

WORLD

Under one management.

A. T & S. F.

A prominent example of American Enterprise, Energy and Perseverance.

In the hands of young men this great system has been so carefully managed that it has earned a reputation second to none for convenience, safety and the luxuries of travel. It is fast becoming the popular route for transcontinental travel, in connection with the Southern Pacific railroad.

It has opened up an almost unlimited field for pioneer enterprise in the far West. No other railroad can carry a man, who is seeking his fortune, to golden opportunities such as are open along thousand miles of this great system.

Special freight rates are given to miners and immigrants.

For all the information you desire write to

W. F. WHITE
General Passenger Agent,
Topeka, Kansas

Or W. L. MALCOLM, Eastern Agt 413 Broadway, New York

LOVELL DIAMOND CYCLES.

STRICTLY HIGH GRADE.

No. 1, Solid Tires, $85.00
No. 2, Cushion Tires, $85.00
No. 3, Ladies' Solid Tires, $85.00
No. 3B, Ladies' Cushion Tires, $85.00
No. 4, Serviceable Solid Tires, $85.00
No. 4, 2, " Cushion Tires, $85.00

OUR Cushion Tires are Warranted ALL PARTS Interchangeable.

No better machine made at any price.

Bicycle Catalogue Free.

$85.00 $85.00

JOHN P. LOVELL ARMS CO.,
MANUFACTURERS, BOSTON, MASS.

SEYMOUR'S SHEARS AND SCISSORS

STAY SHARP

INSIST ON YOUR STOREKEEPER GETTING THEM FOR YOU.

SEYMOUR CUTLERY CO. HOLYOKE, MASS.

THE "ENGER" BUGGY

Ask your Dealer for it. Insist on Having it.

Neatest in Design. Best in Finish.

Fully Guaranteed. All Dealers have them.

PRICES QUOTED ON APPLICATION.

GEORGE ENGER & CO., CINCINNATI, OHIO

THE New No. 7

ARE YOU WEAK?

ELECTRIC BELT AND SUSPENSORY FOR WEAK MEN

WHO ARE DEBILITATED AND SUFFERING FROM NERVOUS DEBILITY, SEMINAL WEAKNESS, LOSSES, DRAINS, IMPOTENCY, OR LOST MANHOOD, RHEUMATISM, LAME BACK, KIDNEY TROUBLES, NERVOUSNESS, SLEEPLESSNESS, POOR MEMORY & GENERAL ILL HEALTH

WEAKNESS & MEN

DENVER, COL.

MONEY

MATRIMONIAL

CONFESSIONS OF ACTRESS

PHOTO-ENGRAVING

KNIGHT'S Blood Cure.

PILES

WOVEN WIRE FENCING

ACKNOWLEDGED THE BEST

E. E. BURLINGAME'S ASSAY OFFICE & CHEMICAL LABORATORY

Republican Convention.

A Convention of the Republican party of Lincoln County will meet at the court house in Lincoln, N. M., on

Saturday, April 9th, 1892,

at 2 o'clock p. m., to select two (2) delegates to the Territorial Republican Convention, to be held at Silver City, N. M., on the 14th day of April, 1892, for the purpose of selecting delegates to the National Republican Convention, to be held at Minneapolis, Minn., on June 7th, 1892.

The several precincts of the County will be entitled to representation as follows:

No.	Precinct	No. Delegates
1	Lincoln	3
2	San Patricio	2
3	Ruidoso	1
4	Picacho	2
5	Lower Penasco	2
6	Las Tablas	1
7	Reed	2
8	White Oaks	8
9	Upper Penasco	2
10	Reventon	2
11	Nogal	2
12	Bonito	1
13	Red Cloud	1
14	....	1
	Total	27

Mass meetings for the selection of delegates to the County Convention will be held in the several precincts on WEDNESDAY, MARCH 23, 1892, at 2 o'clock p. m., unless another hour be named by the precinct committee.

The chairman and secretary of precinct meetings will certify to the chairman of the county committee a list of delegates elected to the county convention.

JOHN A. WOODLAND,
Chm. Rep. Co. Com.

DEMETRIO PEREA, Sec.

SIMPLIFIED BURGLARY.

The New Departure Made by an Ingenious Cincinnati Safe-Breaker.

Human ingenuity is more devilish than angelic, and is more alert to destroy than to create. It is a general proposition that what one man may do another can undo, it being easier somewhat to mar than to make. For years lock-smiths and safe-builders have racked their brains and employed their cunning to devise a safe that should be absolutely burglar as well as fire-proof. As the builders have improved their steel casings and combinations, time-locks, etc., the burglar has bettered his tools or extended his methods of operation and it has been found that, given a fair show, the burglar will get into any safe that can be set against him. In recent years a high degree of perfection in the construction of safes has been arrived at, and many good men put their money confidently into the latest improved receptacles, convinced that no burglar has the art to penetrate the chilled arcanum. But baffled in one way the expedient burglar goes energetically and intelligently to work in another.

In Cincinnati the other night he operated upon a safe that was obdurate to the usual methods of persuasion. The safe was not to be opened with tools, nor was there much temptation to drill holes into it and blow it open with powder or dynamite. The job was to be done expeditiously and noiselessly. Ergo, the burglar, brought to bear the powerful clamp in general use in safe factories, a simple and effective instrument, by the aid of which the spindle was pulled entirely out of the lock, the tumblers of the lock allowed to drop down, after which the safe bolts were drawn by the mere turning of the knob. The clamp is a heavy bar of steel bent in the form of a half square, with a threaded hole in the stem through which winds the steel lever rod. At one end of the rod is a ball and vise that seizes upon the knob, and when the operator vigorously plies his lever and begins to unwind the thread rod, something is found to yield, and naturally it is the cast-iron knob and its fastenings.

The Cincinnati experiment was thoroughly successful, and will probably be the signal to the fraternity throughout the country how to argue with a stubborn lock. The method is simpler and safer than the old explosive style, and opens into a new perspective [illegible]

KNIGHT'S Blood Cure.

One Month's Treatment for $1.00

[illegible]

THIS is the machine that is used in the Office, Court-room, and for reporting lectures and sermons.

While its speed is greater than any other known method, it is so simple that any intelligent person can gain a speed of 100 or more words per minute, in two or six weeks, without the aid of an instructor. Circulars and testimonials sent to all who mention this paper.

E. T. PAGE, FAYETTE, OHIO,
Sole Agent for U. S. and Canada.

A VOICE

Shall we start YOU in this business,

[illegible]

INTERNATIONAL TYPEWRITER!

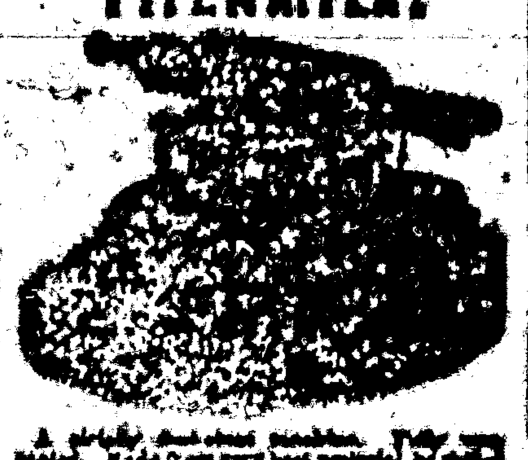

A strictly first-class machine. Fully warranted. Made from very best material, by skilled workmen, and with the best tools that have ever been devised for the purpose. Warranted to do all that can be reasonably expected of the very best typewriter made. Capable of writing 80 words per minute—or more—according to the ability of the operator.

Price - $100.00.

If there is no agent in your town, address the manufacturers,

THE PARISH MFG. CO.,
Agents Wanted. PARISH, N. Y.

FREE. STENOGRAPHY and TYPEWRITING FREE. [illegible] PARISH MFG. CO.

PRINTERS' INK.

A JOURNAL FOR ADVERTISERS.

Is issued on the first and fifteenth days of each month, and is the representative journal—the trade journal of American advertisers. It indicates to the inexperienced advertiser how, when, and where he should advertise; how to write an advertisement; how to display one; what newspapers to use; how much money to expend—in fact, discourses on every point that admits of profitable discussion. Advertising is an art practised by many but understood by few. The conductors of PRINTERS' INK understand it, and their advice is based on an experience of more than twenty-five years in placing advertising contracts for many of the largest and most successful advertisers. A year's subscription costs but One Dollar; sample copies Free. Address:—

GEO. P. ROWELL & CO.,
Newspaper Advertising Bureau,
10 Spruce St., New York.

Free Reading Matter.

There are various schemes for supplying reading matter at a trifle above actual cost. What would you think if you could get good literature free?

Drop a postal to G. T. Nicholson, G. P. and T. A., A. T. & S. F. R. R. Co., Topeka, Kan., and ask for a copy of "To Mexico by Palace Car." You can also procure free copies of "A Santa Barbara Holiday," Guide to San Diego Bay Region," Las Vegas Hot Springs Guide," and folders relating to Texas, Oklahoma and Kansas.

Newspaper Laws.

Dr. Tuckerman, editor of the Workman, Cleveland, has taken some pains to collect and compile the decisions of the U. S. Courts on this subject and gives to the Washington Post, as the result of his investigations, the following, which may be relied upon as correct:

1. Subscribers who do not give express notice to the contrary are considered wishing to renew their subscriptions.

2. If the subscriber orders the discontinuance of his periodical the publisher may continue to send it until all arrearages are paid.

3. If subscribers neglect or refuse to take their periodicals from the office to which they are directed, they are responsible until they have settled their bills and ordered them discontinued.

4. If subscribers move to other places without informing the publisher and the papers are sent to the former address, they are held responsible.

5. The courts have decided that refusing to take periodicals from the office or removing and leaving them uncalled for is prima facie evidence of intentional fraud.

6. If subscribers pay in advance they are bound to give notice at the end of the time if they do not wish to continue taking it; otherwise the publisher is authorized to send it, and the subscriber will be responsible until an express notice, with payment of all arrearages, is sent to the publisher.

The latest postal laws are such that newspaper publishers can arrest any one for fraud who takes a paper and refuses to pay for it. Under this law the man who allows his subscription to run along for some time unpaid and then orders it discontinued, or orders the postmaster to mark it "refused," or have a postal card sent notifying the publisher, leaves himself liable to arrest and fine, the same as for theft.

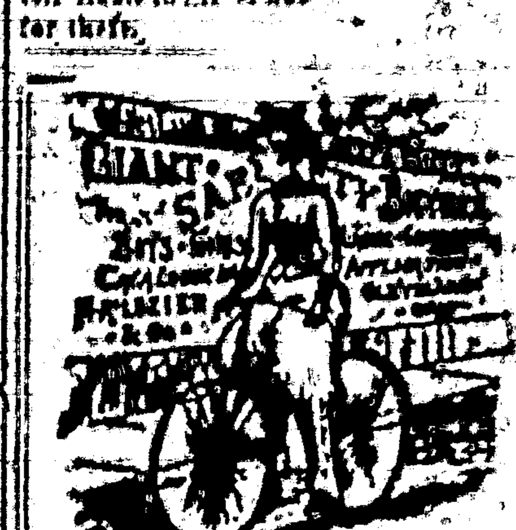

STEPHEN'S COLLEGE

MEAT-CUTTER

FERRY'S SEEDS. THE BEST SEED ANNUAL

Excellent Train Service.

The present schedule of trains over the A. T. & S. F. R. R. from New Mexico is an excellent one.

A fast express leaves El Paso, Deming and Silver City early each afternoon, making the run to Rincon, and from Wallace to La Junta, by daylight, arriving at Kansas City evening of second day, and Chicago morning of third day after day of departure. This train carries Pullman palace sleepers from El Paso to Kansas City, and Los Angeles to Chicago, with Pullman tourist sleepers Los Angeles to Kansas City making direct connection at La Junta for Pueblo, Colorado Springs and Denver, and at Burrton for St. Louis via the 'Frisco Ry.

The train from San Francisco (with palace sleepers to Kansas City and tourist sleepers to Chicago) leaves Albuquerque daily about noon, strikes darkness near Wagon Mound, arriving in Kansas City evening of next day, and in Chicago the following morning. An additional Pullman sleeper is attached at Las Vegas, running through without change to Denver via La Junta and Trinidad.

The Santa Fe Route aims by its fast time, fine equipment and reasonable rates, to merit the patronage of the traveling public.

Inquire of local agent, or write G. T. Nicholson, G. P. & T. A., Topeka, Kas.

PIANO LAMP FREE

Godey's Lady's Book for [illegible] [illegible]

ADNA H. LIGHTNER,

Under the Chastening;

OR

The Pride of the Whittington's,

[illegible]

$2 A YEAR ALWAYS IN ADVANCE

Beautiful Premiums for Clubs.

[illegible]

Every Lady Her Own Dressmaker

[illegible]

In Club with this paper, GODEY'S and the COUNTY LEADER [illegible] year, which should be sent to the office of this Paper.

$3.50

A POPULAR FAMILY [illegible]

[illegible]

DEMOREST'S [illegible]

LINCOLN COUNTY LEADER

$3.50 a [illegible]

FREE [illegible]

I CURE FITS!

When I say CURE I do not mean merely to stop them for a time, and then have them return again. I MEAN A RADICAL CURE. I have made the disease of

FITS, EPILEPSY or FALLING SICKNESS,

A life-long study. I WARRANT my remedy to Cure the worst cases. Because others have failed is no reason for not now receiving a cure. Send at once for a treatise and a Free Bottle of my Infallible Remedy. Give Express and Post Office. It costs you nothing for a trial, and it will cure you. Address H. G. ROOT, M.C., 183 Pearl St., New York.

BRATS

THE BELL ODOMETER!

MARLIN [illegible] RIFLES EVERYWHERE

LANDS—MINES

[illegible]

Send for Illustrated Catalogue.

GUNS FOR ALL KINDS OF GAME

EVERY VARIETY OF Ammunition.

WINCHESTER REPEATING ARMS Co. New Haven.

BEWARE OF Imitations.

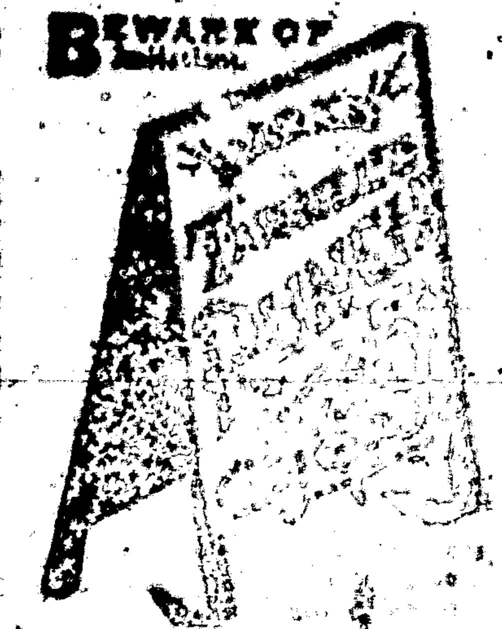

[illegible]

Tutt's Pills FOR TORPID LIVER.

[illegible]

FOR MEN ONLY!

[illegible]

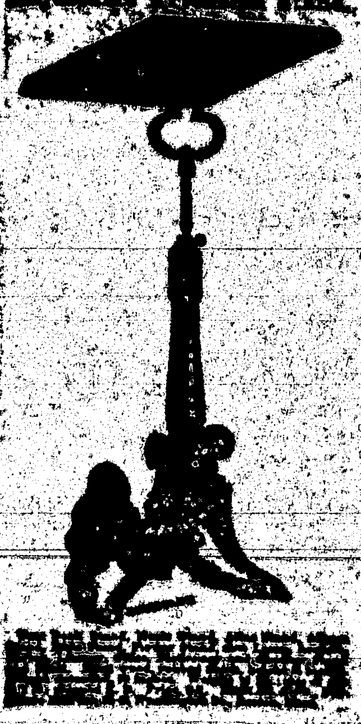

PORTABLE SODA

FOUNTAINS

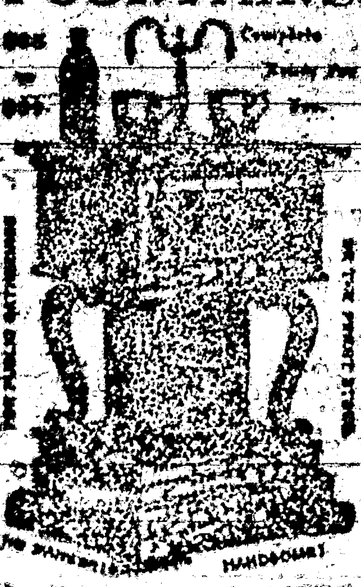

Now 22 Years in Use all Over the World.

No generators or extras. Operated by any person. Still stand by any Soda Fountain which will Are Pleased to Be Sold.

CHAPMAN & CO.,

INDIANA.

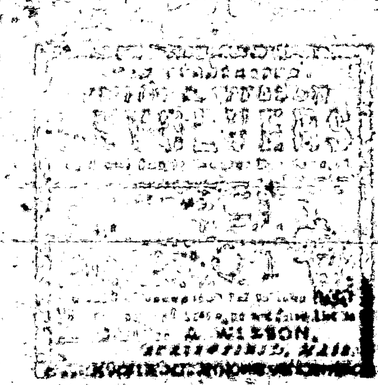

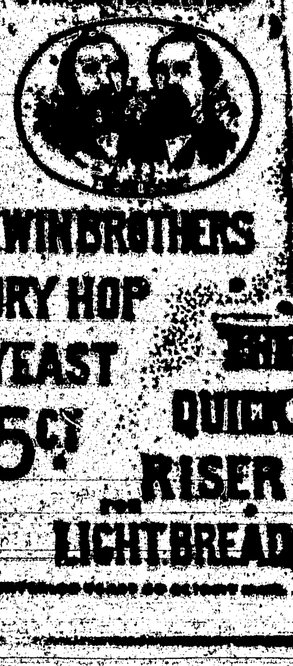

TWIN BROTHERS DRY HOP YEAST 5¢ THE QUICK RISER FOR LIGHT BREAD

County Commissioners

Sheriff

County School Superintendent,

R. M. COURT

Assessor

Treasurer

Clerk of the Peace

Coroner

Surveyor

OFFICIAL DIRECTORY.

GENERAL

TERRITORIAL.

THE NEW No. 7 WHITE SEWING MACHINE

A. WILSON,

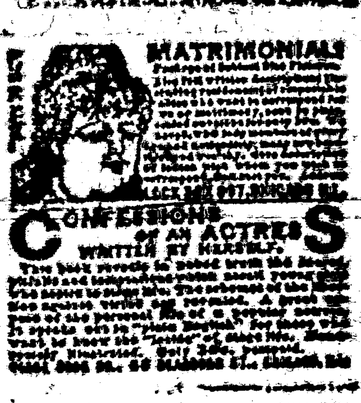

CONFESSIONS OF AN ACTRESS WRITTEN BY HERSELF.

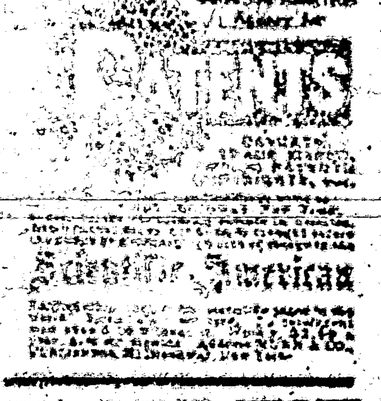

THE LITTLE GIANT

AGENTS WANTED

GRAND PREMIUM OFFER!

A SET OF THE

WORKS OF CHARLES DICKENS,

In Twelve Large Volumes,

Which we Offer with a Year's Subscription to this Paper for a Trifle More than Our Regular Subscription Price.

DAVID COPPERFIELD,
MARTIN CHUZZLEWIT,
NICHOLAS NICKLEBY,
DOMBEY AND SON,
BLEAK HOUSE,
LITTLE DORRIT,
OUR MUTUAL FRIEND,
PICKWICK PAPERS,
BARNABY RUDGE AND CHRISTMAS STORIES,
OLIVER TWIST AND GREAT EXPECTATIONS,
THE OLD CURIOSITY SHOP AND THE UNCOMMERCIAL TRAVELLER,
A TALE OF TWO CITIES, HARD TIMES AND THE MYSTERY OF EDWIN DROOD.

Lincoln County Leader one year and full set of Dickens, for $9.75

YOU WANT

The Examiner, and of course you want it, and you want THE WEEKLY EXAMINER the best weekly, for it is the only paper that gives you every week not only all the news, but the best literary and miscellaneous matter published on the American continent—and in the opinion of many, being the best. It wants your subscription—your patronage—and offers not only to you, but to every other subscriber, one of the most attractive premiums.

In the first place, it gives every subscriber, one of the four magnificent etchings or paintings described below, and delivers it ready for hanging, at his address, postage paid.

"The Retreat from Moscow," by Meissonier,
"The Roman Chariot Race," by A. Wagner.

Each of these pictures is 24x36 inches, and they are elegantly reproduced in the etching, showing every line and color of the great originals, either one of which would cost the price of the paper, $10.

"Women and Children First," by O. Hagler Hemy,
"Christ Leaving the Praetorium," by Gustave Dore.

Each of these pictures is reproduced in photogravure, size 20x30, and suitable for framing, and will adorn the walls of the most refined home.

Each subscriber has the choice of any one of these four pictures, which will be mailed him in a tube direct from the EXAMINER office, as soon as the subscription is received.

In the second place, it will give 3,000 premiums, valued in the aggregate at about $125,000 to its subscribers this year. If there are 50,000 subscribers, one in ten will get one of these premiums; if there are 100,000, only one in twenty. But no matter how many there are, each and every one of these premiums—which range in value from 50 cents to $5,000—will be given absolutely without cost to some of those who have paid $1.50 for the WEEKLY EXAMINER for one year. The EXAMINER is thoroughly responsible, as you know, or as Wells, Fargo & Co. or any bank or commercial agency in San Francisco will assure you, and the leading men of the city will see that the premiums are distributed exactly as agreed and that every subscriber no matter where he is located, will receive just what is assigned to him.

Of course you want your home paper also, and you can just as well as not save a little money by taking the EXAMINER with it. The price of the WEEKLY EXAMINER is $1.50 per year, including the premium picture and your share, of the $125,000 list of premiums, which are fully described in the twelve page Premium Supplement, which will be sent free on application to

W. R. HEARST, Publisher, San Francisco, Cal.

The Examiner and the Leader, the combined price of which is $3.50, will be sent you for one year, postage paid, for $2.00. Send the money to the office of the Leader and your subscription will be promptly forwarded to the Examiner, and you will receive therefor the Examiner's numbered receipt. You can get a Premium Supplement by applying at this office.

OUR PREMIUMS

THE SAN FRANCISCO

WEEKLY CALL

THE SAN FRANCISCO

MORNING CALL

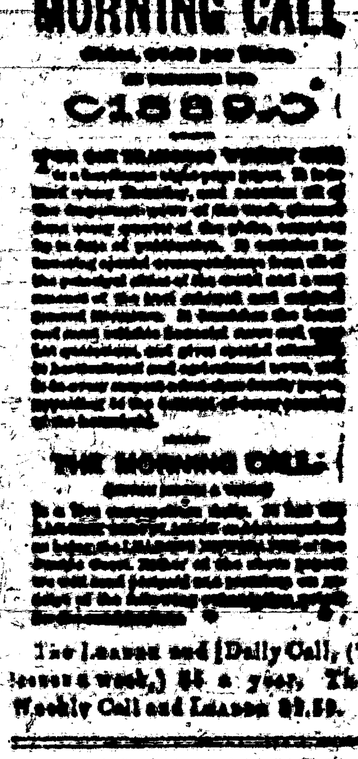

The Leader and Daily Call, (7 issues a week,) $5 a year. The Weekly Call and Leader $2.50.

Longest Line

Of railroad in the

WORLD

Under one management.

A. T. & S. F.

An eminent example of American Enterprise, Energy and Perseverance.

In the hands of young men this great system has been so earnestly managed that it has earned a reputation second to none for convenience, safety and the luxuries of travel. It is fast becoming the popular route for transcontinental travel, in connection with the Southern Pacific railroad.

It has opened up an almost unlimited field for pioneer enterprise in the far West. No other railroad can carry a man, who is seeking his fortune, to golden opportunities such as are opened along a thousand miles of this great system.

Special freight rates are given to miners and immigrants.

For all the information you desire write to

G. F. WHITE
General Passenger Agent,
Topeka, Kansas

Or W. L. MALCOLM, Eastern A'nt 413 Broadway, New York

LOVELL DIAMOND CYCLES.

STRICTLY HIGH GRADE.

No. 1, Solid Tires, $100.00
No. 2, Cushion Tires, $90.00
No. 3, Ladies' Solid Tires, $85.00
No. 3B, Ladies' Cushion Tires, $95.00
No. 4, Gentlemen's Solid Tires, $85.00
No. 4, 2, " Cushion Tires, $95.00

OUR Cushion Tires are Warranted ALL PARTS Interchangeable.

No better machine made at any price.

Bicycle Catalogue Free.

$85.00 $85.00

JOHN P. LOVELL ARMS CO.,
MANUFACTURERS, BOSTON, MASS.

Send six cents in stamps for our 80 page Illustrated Catalogue of Guns, Rifles, Fishing Tackle, Sporting Goods of all kinds, etc.

SEYMOUR'S SHEARS AND SCISSORS

BUY CUT THE EASIEST STAY SHARP SEVERAL KEPT BY STORES INSIST ON YOUR STOREKEEPER GETTING THEM FOR YOU. SEND TO US FOR PRICE LIST AND SHEARS

SEYMOUR CUTLERY CO. HOLYOKE, MASS.

THE "ENGER" BUGGY

Ask your Dealer for it. Insist on Having it.

Neatest in Design. Best in Finish.

Fully Guaranteed. All Dealers have them.

PRICES QUOTED ON APPLICATION.

GEORGE ENGER & CO., CINCINNATI, OHIO

MEN! WHY ARE YOU WEAK?

DR. SANDEN'S ELECTRIC BELT AND SUSPENSORY FOR WEAK MEN

A NEVER FAILING CURE FOR WEAKNESS IN MEN

WHO ARE DEBILITATED AND SUFFERING FROM NERVOUS DEBILITY, SEMINAL WEAKNESS, LOSSES, DRAINS, IMPOTENCY, OR LOST MANHOOD, RHEUMATISM, LAME BACK, KIDNEY TROUBLES, NERVOUSNESS, SLEEPLESSNESS, POOR MEMORY & GENERAL ILL HEALTH

THE DR. SANDEN ELECTRIC BELT

SANDEN ELECTRIC CO., DENVER, COL.

MONEY

MATRIMONIAL!

CONFESSIONS OF AN ACTRESS

PHOTO-ENGRAVING

KNIGHT'S Blood Cure.

WOVEN WIRE FENCING

PILES

E. E. BURLINGAME'S ASSAY OFFICE & CHEMICAL LABORATORY

Lincoln County Leader.

Saturday, March 19, 1892.

SOCIETIES.

K. of P.—Baxter Lodge No. 9, Knights of Pythias, meet every Thursday night at the Palace. Visiting Knights are cordially invited to attend.
J. P. E. Langston, C. C.
Geo. M. Whiteman, K. of R. & S.

G. T.—White Oaks Lodge No. 18 meets every Saturday night at Castle Hall, at 8 o'clock. Visiting brothers earnestly invited.
J. A. Woodland, C. T.
James H. Farmer, Sec.

G. A. R.—Kearney Post, No. 10, meets on the last Monday night of each month at their Hall.
J. P. C. Langston, P. C.
J. C. Klepinger, Adjt.

White Oaks Congregational Church.
Lord's Day Services—Morning, 11 o'c.
Evening—7:30 o'clock.
Sunday School—9:45 a. m.
Weekly Bible reading, Wednesday Eve. at 7:30 o'clock—Seats free. All are welcome.
A. A. Hunt, Pastor.

Directory of the Methodist Church.
Preaching each Sunday in the month except the 2nd, at 11 a. m. and 7:30 p. m. Sunday School every Sunday at 3 p. m., and Prayer Meeting every Thursday evening at 7 p. m.
W. T. Rook, Pastor in charge.
A. Potter, P. E.

LOCAL ROUNDUPS

A ... ink to black and ... will give a ... this regular column.

Buy your patent medicines at the post office drug store.

Gov. Chase has again settled down at the home of his childhood, Derby Line, Vt.

Hess, the jeweler, has moved his shop into the postoffice building.

Have your family recipes and prescriptions filled by Zimmerman at the post office drug store.

A good stock of paints, oils, varnishes, now on hand at the post office drug store.

The copious showers and liberal snow falls of late have made the hearts of our cattle barons feel glad.

The weather during the present week has been cold and disagreeable, quite unlike that supplied us in February

It has always been said that St. Patrick's Day breaks the back of winter. We hope Pat didn't forget that part of his mission on last Thursday.

ADVICE TO MOTHERS.
Mrs. Winslow's Soothing Syrup, for children teething, ... [illegible] ... Price twenty-five cents a bottle.

H. B. Fergusson, together with two of his old time friends, Messrs Ott and ..., capitalists of Wheeling, W. Va., spent two or three days in camp since our last issue.

Last week Leo Bauer and Geo. J. Weisher sold a third interest in the Democratic lode, Jicarillas, to John B. Nevills, for $250, the money to be expended in developing the claim.

AUTOMATIC SEWING MACHINES
Prices reduced. Every family now can have the best Automatic Sewing Machine in the market at reduced price. For particulars send for our new Illustrated Circular with samples of stitching. Our Illustrated Circular shows every part of the Machine perfectly, and is worth sending for even if you have a Machine. Kruse & Murphy Mfg. Co., 456 and 457 West 26th St., N. Y. City.

The entertainment given Friday night of last week by the White Oaks Band and Minstrels was fairly attended and the performance highly enjoyed. Several of the songs in the first part were sweetly rendered; the song and dance by Watson and Zimmerman, was an act worthy of professionals. We were especially pleased and surprised at the evidence given of the rapid progress made by the boys in mastering their brass instruments. They played two pieces ... performance.

MURDER.

Last Tuesday Col. Edwin B. Elwood, for some two or three years a well known citizen of White Oaks, got on a "high lonesome," which differed in its consequences from those preceding. So far as our information goes the Col. never had much of an appetite for blood, but he had an inordinate thirst for whisky. Tuesday he succeeded in filling his tank. During the day his intimates were Mexicans and most of his potations were unmeasured having been imbibed from bottles. His principal companion during the latter part of the day was a young Mexican, scarcely over 20 years, named Maximiano Vegas, lately employed as roustabout at the Chinese Restaurant. As darkness filled the streets the Col. and his young friend were filling waste places concealed beneath their hides. When the day lengthened to between the hours of 10 and 11 the Col. with a full commissioned drunk and the Mexican with a breast jag on, started for home.

What occurred afterwards, save that the young Mexican was shot to death is yet enshrouded in mystery.

Shortly after the shooting, as is usually the case under such circumstances, a crowd arrived at the scene, the Col. was arrested on suspicion—the crime having been committed near the Col's door—and the dead body was housed.

Next day the autopsy revealed that a 45 calibre ball had penetrated the Mexican's left shoulder and made its exit out of the right arm pit.

Wednesday a coroner's jury was empanneled and a number of witnesses were examined. The one who knew the least was the suspect, Col. Elwood. There were several women and children witnesses, who gave contradictory testimony which led the jury to determine that the deceased came to his death at the hands of either the Col. or his wife. Accordingly both took a St. Patrick's Day ride in a chaise to the Lincoln bastile on Thursday.

The dead boy leaves a mother and two younger brothers to feel the blow which struck from their sides a son and brother.

The World Enriched.
The facilities of the present day for the production of everything that will conduce to the material welfare and comfort of mankind are almost unlimited and when Syrup of Figs was first produced the world was enriched with the only perfect laxative known, as it is the only remedy which is truly pleasing and refreshing to the taste and prompt and effectual to cleanse the system gently in the Spring time or, in fact, at any time and the better it is known the more popular it becomes.

The Queen City Chemical Co., Cincinnati, whose advertisement appears in another column, sends us a package of anti-whisky medicine. If any local reader feels that through inordinate appetite for intoxicants he is treading on the edge of a crater whose merciless fury is sapping from beneath him his footing, he has but to make known to us his apprehensions and the remedy will be at his disposal.

U. Ozanne this week bought the Ozanne Hotel property, minus the furniture. Consideration—$4,500.

The Leader has for sale a ... an engine, 2 wagons, 2 ... 2 ... 2 type ... a watch, a soda fountain, a shot gun, a stove ... 2 hydrants, ... for a baby ... Calvin ... [illegible]

MRS. ELLA G. TIMONEY.

White Oaks Book Store, P. O. Building.

Takes pleasure in announcing to the people of White Oaks and Lincoln County that I am in receipt of a large consignment of School Books from the American Book Co. Parents and Secretaries of School Districts will have their orders very promptly filled at prices fixed by the Territorial School Board.
I also have in stock a fine selection of the newest and choicest editions of Books, Novels, Sea Side Library, ... Library. All the prominent Magazines.
Also—Choice and Select Cigars, Foreign and Domestic Toilet Soaps and Perfumeries, Combs, Hair Brushes, Playing Cards by the pack or gross, Albums, Calendar and Alarm Clocks, Slates, Slate Pencils, and a host of Notions too numerous to mention.

Wall Paper a Specialty.

Please give me a call.

Republican Mass Meeting.

A Mass Meeting of the Republicans of Precinct No. 4, will be held Young & Taliaferro's Hall, on Wednesday Evening, March ..., 1892, at 3 o'clock, for the purpose of selecting eight (8) delegates to represent the precinct at the County Republican Convention, to be held at Lincoln, N. M., April ..., 1892.

E. McB. Timoney,
Chm. Precinct Co. C.

Old Soldiers Take Notice.

I have received a large supply of Pension blanks and will make out your applications ... charge, and forward them to Col. S. P. Hineline, of Washington, D. C., a thoroughly competent Pension Attorney who will see that your claim is properly cared for.

E. McB. Timoney,
Attorney at Law,
White Oaks, N. M.

Court didn't commence grinding until Thursday, hence we are unable to publish proceedings.

Headlight Saloon.

Henry Rowe, Proprietor.

Keeps the best brands of Imported and Domestic Liquors and Cigars.

White Oaks Avenue

WHITE OAKS, N. M.

LANDS

A. H. Hilton
Mercantile Co.
—DEALERS IN—
General Merchandise
and Forwarding
SAN ANTONIO, N. M.

—PROPRIETORS—
Carthage & White Oaks
Freighting Line.

Personal and prompt attention given to all freight consigned to us. Average time between Carthage and White Oaks ... 5 to 6 days the year round.—Your patronage solicited. Address all communications A. H. Hilton Mercantile Co., San Antonio, N. M. Carthage is 26 miles the nearest shipping point on the ... to all points in Lincoln Co. N. M. ... local agent, White Oaks.

$500 Reward for Ore Thieves.
The common experience of this camp ... is to bring the mine operators by the stealing of gold in specimen ... and bullion.—Therefore, the "Old Abe" Company of ... hereby offer a reward of Five Hundred Dollars for the arrest and conviction of ... and the arrest and conviction of any person guilty of stealing any of the property of the Old Abe ... specimens of ore.— The rule of this company is to mill all ... The ... can be honestly held as specimens. And as the receiver, with guilty knowledge, is as guilty in law as the thief, this offer applies to the holder of Old Abe specimens.
Old Abe Co.
J. T. Hewitt,
Wm. Watson
B. B. Fergusson

... Machine Co., ... Market St., San Francisco, California.

Extra! Extra.

Special and Important News

From the Kansas City Weekly Journal and Agriculturist to the subscribers and readers of the Lincoln County Leader.

The Lincoln County Leader has made an ... arrangement with the ... publishers of the Kansas City Weekly Journal and Agriculturist by which we are enabled to offer both the Leader and the Kansas City Weekly Journal and Agriculturist for one year for

Only $2.50.

White Oaks Lumber & Building Co.

Successors to ...

Contractors in Native Lumber, Doors, Sash, Blinds, Mouldings, & Finishing Lumber

Contractors and Builders.

Estimates Furnished on Application.

CALL AT THE

LITTLE CASINO,

For Imported and Domestic

Wines, Liquors & Cigars.

... SCHINZING ...

Southwestern Hotel.

WHITE OAKS AVENUE & PLACER ST.

Jno. A. Brothers, Proprietor.

Comfortable rooms, good beds, and the table supplied with the best the market affords.

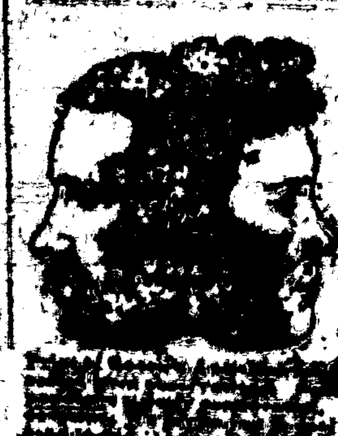

NEW DISCOVERY by ACCIDENT
... PERFECTLY HARMLESS AND SIMPLE ANY CHILD CAN USE IT. ... FACE, NECK and ARMS ... [illegible]

NEW ENGLAND PIANO CO.

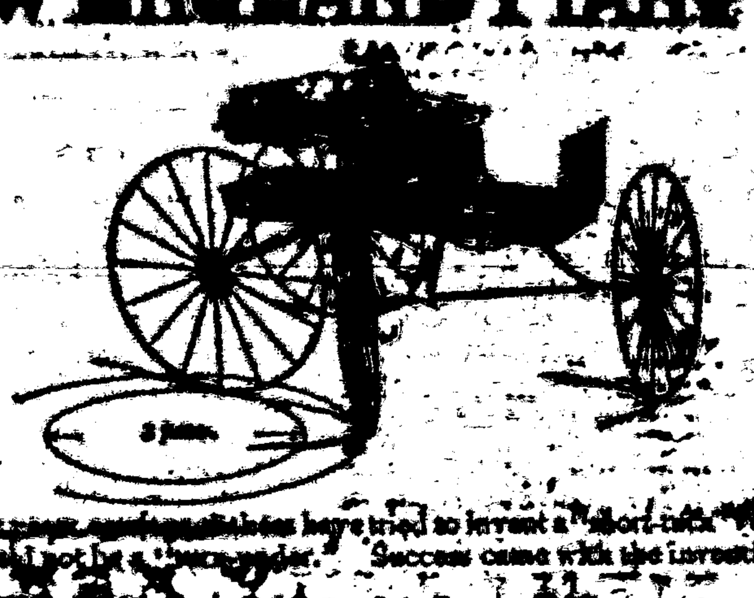

For fifty years ... have tried to invent a "short-turn" Wagon that would not be a "hump-spider." Success came with the invention of

The Bartholomew ... Wagon.

... FENCING ...

Lincoln County Leader.

Devoted to the Best Interests of Lincoln County and the Development of Its Resources.

VOLUME 10. WHITE OAKS, LINCOLN COUNTY, N. M., SATURDAY, MARCH 26, 1892. NUMBER 26

PROFESSIONAL CARDS.

THIS PAPER [illegible] NEW YORK

ADVERTISERS [illegible] LORD & THOMAS.

John Y. Hewitt,
ATTORNEY AT LAW.
WHITE OAKS, ... LINCOLN COUNTY
New Mexico

GEO. B. BARBER,
—Attorney at Law—
Lincoln .... N. M.
Will practice in all the Courts of the Territory and in the U. S. Land Office.

E. McB. TIMONEY,
Late Register U. S. Land Office, Roswell (1886.)
ATTORNEY AT LAW.
Office—White Oaks Avenue,
White Oaks .... N. M.

D. J. M. A. JEWETT,
ATTORNEY AT LAW.
LINCOLN N. M.

DR. CARL HAGEN.
Physician and Surgeon.
Office in Post Office Building,
White Oaks .... N. M.

[illegible]
REAL ESTATE,
MINING BROKER,
NOTARY PUBLIC.
WHITE OAKS .... N. M.

THEO. W. HEMAN
Real Estate and Mining Agency
Fire Insurance and Notary Public.
[illegible] NEW MEXICO

JAS. A. TOMLINSON,
Physician, Surgeon & Accoucher.
Offers his services to the public.
Office in Drug Store, Lincoln

Lincoln Hotel.
(Opposite Court House.)
LINCOLN, N. M.
Strictly First Class Hotel and Meals [illegible]
C. WEIDMAN, Prop.

SAN ANTONIO HOTEL.
San Antonio .... N. M.
MRS. Wm. [illegible], Prop.
Good Table—Clean Beds—Moderate Rates

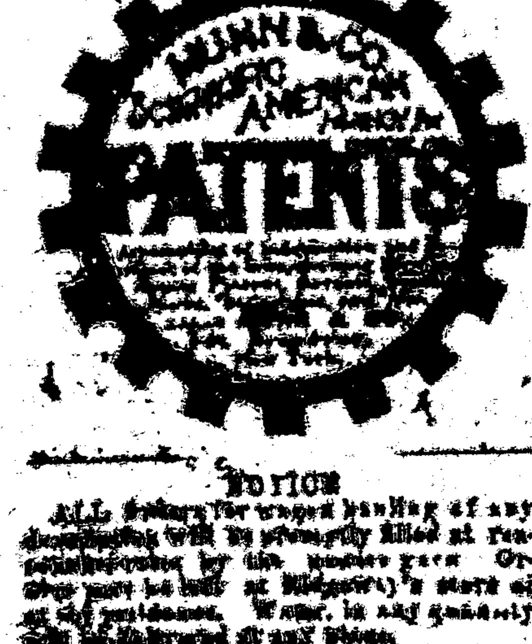

NOTICE
ALL Orders for wagon hauling of any description will be promptly filled at reasonable rates by the undersigned. Orders may be left at [illegible] store or at my residence. Water in any quantity [illegible] delivered at any time.
WM. H. LANE.
April [illegible], 1892.

Two Bottles Cured Him. [illegible]
CARROLL, Ia., July, 1888.
I was suffering 10 years from shocks in my head, so much so that at times I didn't expect to recover. I used medicines from my doctors, but didn't get any relief until I took Pastor Koenig's Nerve Tonic; the second dose relieved me and 2 bottles cured me. [illegible]

Enfolded.
Rev. E. McDONOUGH, of Lowell, Mass., vouches the following: There is a case of which I have knowledge, and I am very glad to avail myself of the opportunity to make known the good derived from the use of Koenig's Nerve Tonic. The subject is a young lady who had been suffering from early childhood. On my recommendation she procured your remedy, and for three months the fits of epilepsy to which she had been so long subject have ceased entirely.

FREE A Valuable Book on Nervous Diseases sent free to any address, and poor patients can also obtain this medicine free of charge.
This remedy has been prepared by the Reverend Pastor Koenig, of Fort Wayne, Ind., since 1876, and is now prepared under his direction by the
KOENIG MED. CO., Chicago, Ill.
Sold by Druggists at $1 per Bottle. 6 for $5. Large Size, $1.75. 6 Bottles for $9.

SHILOH'S CONSUMPTION CURE.
The success of this Great Cough Cure is without a parallel in the history of medicine. All druggists are authorized to sell it on a positive guarantee, a test that no other cure can successfully stand. That it may become known, the Proprietors, at an enormous expense, are placing a Sample Bottle Free into every home in the United States and Canada. If you have a Cough, Sore Throat, or Bronchitis, use it, for it will cure you. If your child has the Croup, or Whooping Cough, use it promptly, and relief is sure. If you dread that insidious disease Consumption, use it. Ask your Druggist for SHILOH'S CURE, Price 10 cts., 50 cts. and $1.00. If your Lungs are sore or Back lame, use Shiloh's Porous Plaster. Price 25 cts. For sale by all Druggists and Dealers.

Mrs. Ella C. Timoney,
POST OFFICE BUILDING
White Oaks N. M.
—Dealer in—
Fine Stationery,
Books,
Fancy Notions,
Pipes,
Cigar Holders,
Canes, &c., &c., &c.
☞ Good Cigars from a nickle apiece up to two for a quarter.
By ordering through me I can secure you a first-class Watch, a Clock, or any article of Jewelry, at Eastern prices.
Subscriptions taken for any Book, Magazine or Newspaper published in the U. S. or British Dominions.

Joseph Capauano,
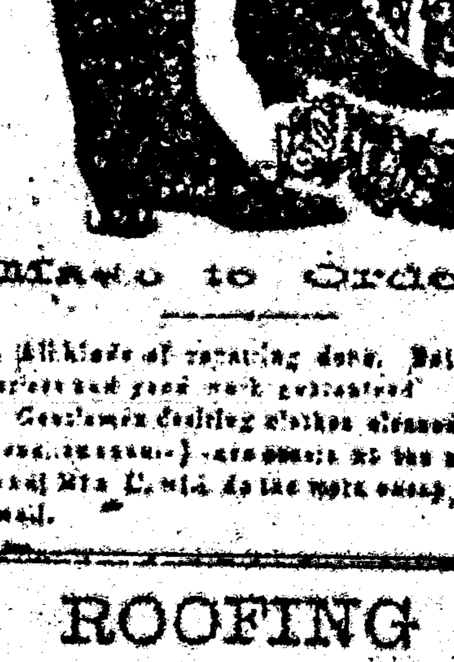
Made to Order.
All kinds of repairing done. Satisfaction and good work guaranteed.
Gentlemen desiring clothes cleaned for [illegible] are [illegible] at the shop [illegible] done [illegible].

ROOFING
GUM ELASTIC ROOFING FELT costs only $2.00 per 100 square feet. Makes a good roof for years, and anyone can put it on. Send stamp for sample and full particulars.
Gum Elastic Roofing Co.,
39 & 41 West Broadway, N. York.
Local Agents Wanted.

Lincoln County Leader.
PUBLISHED EVERY SATURDAY, $2 PER YEAR.
Saturday, March 26, 1892.
[illegible]
Entered at the Post Office at White Oaks, N. M., as second class matter.

THE CHICAGO WEEKLY NEWS and LINCOLN CO. LEADER, 1 year $2.75

The White Oaks R. R.

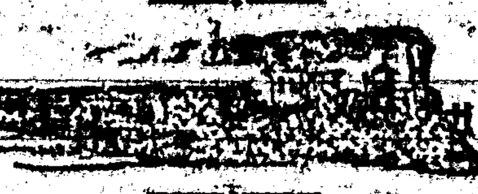

It is Incorporated.

The Denver Times of Friday, 18th, says:—The final organization of the short line to El Paso has been completed and the articles of incorporation were filed to day under the name of the Denver & El Paso Independent Railway Company, capitalized at $5,000,000. The incorporators represent the wealth of Colorado and the directory includes the leading business men from Denver to El Paso.

The incorporators are: D. H. Moffat, J. J. Reithman, S. H. Elbert, John Evans, E. M. Ashley, F. A. Keating, J. Sidney Brown, W. N. Byers, Joseph T. Cornfort., T. M. Patterson, E. F. Halleck, Job A. Cooper, Frank Krotzer, Frank Church, Henry M. Porter, R. W. Woodbury, George Fritch, W. H. James, James B. Grant, Edward Eddy, William Barth, Jeff. Reynolds, Oliver S. Houghton, G. W. Thompson.

Directors: John Evans, C. B. Kountze, James B. Grant, S. H. Elbert, T. M. Patterson, H. M. Porter, of Denver; M. D. Thatcher, J. N. Carlile, of Pueblo; D. A. Chappell, of Trinidad; Oliver L. Houghton and Jefferson Raynolds of Las Vegas; J. Y. Hewitt of White Oaks and Joseph Magoffin of El Paso, Texas.

The articles of incorporation provide that 45 shares in each 100 shares of stock shall be set aside for preferred stock and the balance shall be common stock. Arrangements are going on for the immediate raising of the bonds, so as to proceed with the construction at the earliest day possible.

The first meeting of the directory will be held at Denver, April 4th.

Tables for a Crank.
A semi-fiendish delight often seems to possess people of strong nerves in pretending at those with weak ones. The irritability of the nervous hypochondriac is ridiculed as natural ill temper. The very genuine and distressing symptoms from which he suffers are made light of. "He's" or "she's a crank!" is the amount sort of sympathy with which the nervous invalid meets from the unfeeling and the thoughtless. At the same time no complaint is more defined and real, more hard, more easily explainable of gin when it is chronic. Imperfect digestion and assimilation are always accompanied by nervous debility and anxiety. Build up the powers of assimilation and digestion with Hostetter's Stomach Bitters, and nervous symptoms, coincident and in generally fragile condition of the system are remedied. Remember that fearful ravages are produced by la grippe among trashy, nervous people. Hostetter's Stomach Bitters cures it, and prevents malaria, rheumatism and kidney complaint.

Husband—"Have you done your best to economize this month, Mary, as I requested?"

Wife (brightly)—"Oh, yes; I spoke to the grocer, the butcher and the landlord, and got them to put off presenting their bills till next month."

A [illegible] physician carries a p[illegible] made of tanned human [illegible].

BAKING POWDER

In the New York Legislature.

The following, taken from "The Oil, Paint and Drug Reporter," refers to a new bill just introduced in the legislature of New York State:

"The latest development in the baking powder war, is the introduction of a bill in the Legislature of this State, requiring all packages of baking powder which contain ammonia, to be branded with a statement of that fact in large type on the label.

Now while the ammonia contention is on, why cannot the law give the public the benefit of the doubt? Wholly unprejudiced people are certainly not willing to be dosed with the substance acknowledged as a poison, simply because scientists, some of whom are not even physiologists, disagree as to its potency."

A similar bill was introduced last April but it is shrewdly surmised that the influence of interested parties prevented its passage. The provisions of the present bill are so just that probably it will soon become a law.

This will be welcome news to the manufacturers of pure Cream of Tartar baking powders, the most prominent of whom is the Price Baking Co. of Chicago and St. Louis makers of Dr. Price's Cream Baking Powder, who have always made a strictly pure Cream of Tartar powder, notwithstanding the temptations of adulteration suggested by the enormous profits realized by a New York concern which uses ammonia and advertises its powder as strictly pure, by means of garbled official reports and certificates signed by its own employees, dubbed professor, doctor or government chemist, as fancy may dictate.

A bill compelling alum powders to be conspicuously labelled as such, already exists in Minnesota and it is to be hoped in the interests of the consumer that similar laws will soon be enacted in other states, for ammonia as well as alum.

The following powder known to contain either ammonia or alum or both will be affected by the proposed legislation:

Royal, Pearl, Calumet, Chicago Yeast, Forest City, One Spoon, (Taylor's), Bon Bon, Kenton, Echo Snow Puff, Unrivalled, Yarnall's One Spoon, Shephard's Economical, Crown, Clymax, Hercules, Monarch, New Era, Snow Ball.

The widow of the famous confederate, General Pickett, holds a good place in the pension office at Washington and passes upon the validity of claims of men and officers who were maimed by the troops commanded by her late husband. Mrs. Pickett is not at all lonesome either, for she has numerous neighbors among the clerks, maybe less prominent, but were no less loyal to the secession cause. Perhaps if Mr. Enloe's amendment to extend the scope of the inquiry into the methods of the pension office were to include a report upon the number of ex rebels placed in the pension office by Cleveland, it would afford an interesting subject for discussion.

[illegible]

DR PRICE'S
Cream Baking Powder.
Used in Millions of Homes—40 Years the Standard.

Reported for the LEADER.

COURT PROCEEDINGS.

MONDAY, MARCH 14.

Present—Judge A. A. Freeman; Dist. Atty. Geo. B. Barber; Sheriff, D. W. Roberts; Interpreter, M. A. Sisneros. Attys. H. B. Fergusson, Albuquerque, G. A. Richardson, Roswell, John Y. Hewitt, B. H. Dye and D. J. M. A. Jewett, Lincoln County, A. M. Harris, Eddy.

The day was exhausted in examining jurors, hearing motions and making special venires for juries.

TUESDAY, 15.

Both juries were early completed. The afternoon was spent in an informal calling of the docket and in hearing arguments on the petition of T. C. Tillotson, receiver in the case of Chas. Shiner et al for reimbursement of expenses and an order of sale for that purpose. Messrs. Fergusson and Dye were heard against the petition and Jewett in favor. Order granted for sale of steers 4 years old and upwards, for payment of 50 per cent. of accrued and unpaid expenses and for reimbursement of receiver for his advances.

Territory vs A. A. Breece et al. Jewett entered appearance for all the defendants. Trial set for Saturday.

WEDNESDAY.

Ty. vs Joseph Weaver. H. B Fergusson for defense. Jury acquitted.

Ty vs Fitzgerald Moore. Case stricken from the docket with leave to reinstate.

A number of criminal cases continued.

All cases of Ty. vs Joseph and Dave B. Taylor, transferred to Eddy Co.

THURSDAY.

Ty vs Bonito Garcia and Cosan Trujillo—larceny of a horse. Jewett appointed to defend. Guilty.

Several parties were arraigned and fined for violating the Sunday law.

FRIDAY.

Ty vs Francisco Garcia—Unlawful branding. Jewett for defense. Jury found not guilty.

Ty vs Deratio Carillo—Unlawfully killing a steer. Jewett for deft. Jury acquitted.

SATURDAY.

Ty vs Breece et al called for trial. Nollie entered in view of the impossibility of obtaining a conviction with the evidence at the command of the Territory. Thus ended this exciting case, the other branch of which was tried before Judge Lang in February 1888.

Ty vs E. W. Clark—unlawfully killing a steer. Dye and Jewett for deft. The jury after being out several hours and unable to agree were discharged at 2:30 Sunday morning.

Our reporter gives us several divorce cases disposed of, but inasmuch as he doesn't communicate whether it was the man or woman who got the divorce, but simply "Hicks vs Hicks," "Barber vs Barber," etc., we concluded not to report that succulent portion at all.

Fort Huachuca, Ariz.
March 13, 1892.

DEAR MAJOR:

You will doubtless remember me from my connection with the Lincoln County Brewery. Some years since I came to Arizona. About four months since I had occasion to go to Compas, Sonora, where I met our old friend, Chris. Ebner. He is doing O. K. in the butcher business. When I met him he was riding his old horse, Henry, as proudly as in White Oaks on St. Patrick's Day. The country may change but Christ. never. He requested me to write you and enquire how his law suit went. He wants to return to the Oaks and will if the law does not threaten him. Please answer as I will see him soon again.

ALFRED SCHURER.

[Chris. was causelessly scared. His case was stricken from the docket at his costs. All he has to do is to come back, pay his bondsmen, Col. Heman and Frank Lesnet their forfeit, and all will be forgiven.—ED.]

Peter who goes to the public school, is not by any means a bad boy, but he is heedless about his lessons, and seldom obtains any prizes or rewards.

One day, returning home, he wore a pleased sort of expression which filled his mother with hope.

"You haven't got a prize today?" she asked.

"No," said Peter, gleefully, "but I came within one of it!"

"What! Do you mean you were next to the head?"

"Oh no; but the boy who sits in the seat with me, he got the prize, you see!"

"What do you charge for quinine?" inquired the boy.

"Ninety cents an ounce," replied the druggist.

"Well, gimme about four pounds."

"What?"

"About four pounds, please. Mother's got the grippe, sister Martha's got a cold in her head, father's down with the malaria, brother Jim's laid up with typhoid pneumonia and I've got the catarrh. You bet quinine's the stuff."

[illegible]

An Augusta, Me., dentist is credited with having taken a [illegible] extracted one of his own teeth.

Republican Convention.

A Convention of the Republican party of Lincoln County will meet at the court house in Lincoln, N. M., on

Saturday, April 9th, 1892,

at 2 o'clock p. m., to select two (2) delegates to the Territorial Republican Convention, to be held at Silver City, N. M., on the 14th day of April, 1892, for the purpose of selecting delegates to the National Republican Convention, to be held at Minneapolis, Minn., on June 7th, 1892.

The several precincts of the County will be entitled to representation as follows:

No.	Precinct	No. Delegates
1	Lincoln	5
2	San Patricio	2
3	Ruidoso	1
4	Picacho	2
5	Lower Penasco	3
6	Los Tablas	1
7	[illegible]	2
8	White Oaks	3
9	Upper Penasco	2
10	Hondo	2
11	Jicarilla	2
12	Puerto	1
13	Alto Cloud	1
14	[illegible]	1
	Total	37

Proxies authorizing the right to represent delegates to the County Convention will be held in the several precincts on Saturday, April 9th, 1892, at 2 o'clock p. m. No less another hour be named by the precinct committee.

The chairman and secretary of primary meetings will certify to the chairman of the county committee a list of delegates elected to the county convention.

JOHN A. WOODLAND,
Chm. Rep. Co. Com.

D. MARTINEZ-PEÑA, Sec.

Louis the Fourteenth's Joke.

Louis the Fourteenth, of France, had in his court a nobleman known to be inordinately anxious for distinction. One day the King asked him if he understood the Spanish language. "No, sire," was the answer. "That is unfortunate," said the King. The nobleman at once conjectured that the King wished to make him Ambassador to Madrid, and, employing a teacher, he forthwith applied himself day and night to acquiring the language. At last, pale and exhausted, but with a satisfied, expectant look upon his face, he came to the King with the announcement: "Sire, I can now speak Spanish." "Do you understand it well enough to converse intelligently with a Spaniard?" "Yes, sire," the man answered, his heart beating high in anticipation. "I wish you joy," said the King; "now you can read 'Don Quixote' in the original."—San Francisco Argonaut.

—The number of female students at Vassar College, according to recent reports, is larger than usual, and every room is occupied. The new gymnasium is a favorite resort of the students. The professors of both sexes are as busy as bees in all the departments.

A PATRIOTIC WORK.

Every patriot who is opposed to Free Trade, Slavery and Severe American Industrial Depression should, through the policy of Protection, should read the documents published by the Home Protection Tariff League. As a patriotic work this good society has opened channels to the hearts of your friends. Very self interesting and instructive, and contain discussions of subjects of the day. The Lincoln publication are 10 cents per copy, [illegible] the papers at plenty [illegible] and to [illegible] of [illegible] Address [illegible]

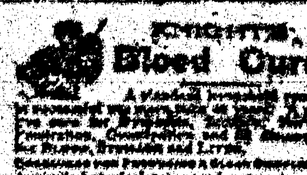

Bloed Cure.

[illegible]

One Month's Treatment for $1.00

[illegible]

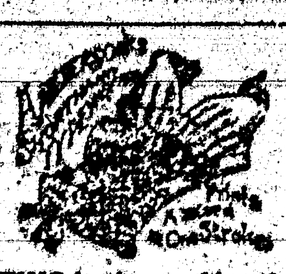

THIS is the machine that is used in the Office, Court-room, and for reporting lectures and sermons.

While its speed is greater than any other known method, it is so simple that any intelligent person can gain a speed of 100 or more words per minute, in five or six weeks, without the aid of an instructor. Circulars and testimonials sent to all who mention this paper.

E. T. PRIME, FAYETTE, MO.

Sole Agent for U. S. and Canada.

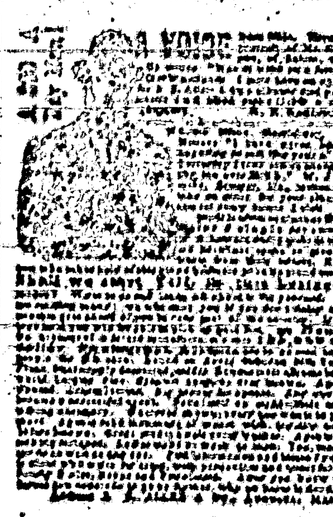

INTERNATIONAL TYPEWRITER!

A priority [illegible] Price $150.00.

If there is no agent in your town, address the home office.

THE FAMIAM MFG. CO.,
Agents Wanted. FAMIAM, N. Y.

FREE. [illegible] and TYPEWRITER [illegible]

PRINTERS' INK.

A JOURNAL FOR ADVERTISERS.

[illegible]

GEO. P. ROWELL & CO.,
Newspaper Advertising Bureau,
10 Spruce St., New York.

Free Reading Matter.

There are various schemes for supplying reading matter at a little above actual cost. What would you think if you could get good literature free?

Drop a postal to G. T. Nicholson, G. P. A., T. A., A. T. & S. F. R. R. Co., Topeka, Kan., and ask for a copy of "To Mexico by Palace Car." You can also procure free copies of "A Santa Barbara Holiday," "Guide to San Diego Bay Region," "Las Vegas Hot Springs Guide," and folders relating to Texas, Oklahoma and Kansas.

Newspaper Laws.

Dr. T. Thorman, editor of the Workman [illegible] to collect and compile the decisions of the U. S. Courts on this subject and give to the Washington Post, as the result of his investigations, the following, which may be found upon [illegible]

Subscribers who do not give express notice to the contrary are considered wishing to remain subscribers.

If the subscriber orders the discontinuance of his paper he should pay the publisher any arrearage he may be found at the office where the paper is sent, or until all arrearages are paid.

3. If subscribers neglect or refuse to take their papers from the office to which they are directed, they are responsible until they have settled their bills and ordered them discontinued.

4. If they have their paper sent to other places without informing the publisher and the papers are not taken from the former address, they are responsible.

[illegible] decided that refusing to take periodicals from the office or [illegible] is prima facie evidence of intentional fraud.

[illegible] publisher is authorized to [illegible] and the subscription will be [illegible] notice, with arrearages if any, and the subscription will be [illegible] sent to the publisher.

The latest postal laws are such that newspaper publishers can arrest any person for fraud who takes a paper and refuses to pay for it. Under this law the man who allows his subscription to run along for some time unpaid and then orders it discontinued or orders the postmaster to mark it "refused," or have a postal card sent notifying the publisher to save himself liable to arrest and fine the same as for theft.

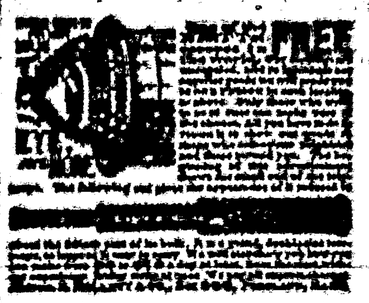

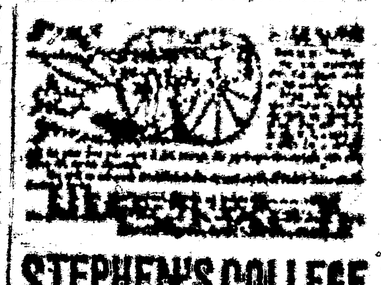

STEPHEN'S COLLEGE

Excellent Train Service.

The present schedule of train service on the A. T. & S. F. R. R. from New Mexico is an excellent one.

A fast express leaves El Paso, Deming and Silver City early each afternoon, making the run to Rincon, and from Wallace to La Junta, by daylight, arriving at Kansas City evening of second day, and Chicago morning of third day after day of departure. This train carries Pullman palace sleepers from El Paso to Kansas City, and Los Angeles to Chicago, with Pullman tourist sleepers Los Angeles to Kansas City making direct connection at La Junta for Pueblo, Colorado Springs and Denver, and at Barton for St. Louis via the Frisco Ry.

The train from San Francisco (with palace sleepers to Kansas City and tourist sleepers to Chicago) leaves Albuquerque daily about noon, strikes darkness near Wagon Mound, arriving in Kansas City evening of second day, and in Chicago the following morning. An additional sleeper is attached at Las Vegas, running through without change to Denver via La Junta and Trinidad.

The Santa Fe Route shines by its fast time, the equipment and comfortable rates, to merit the patronage of the travelling public.

Inquire of local agent, or write to G. T. Nicholson, G. P. A., Topeka, Kan.

PIANO LAMP FREE

[illegible]

ALICE H. MONTEITH,
[illegible]

Under the Chastening;
OR
The Bride of the Millionaire.

[illegible]

$2 A YEAR ALWAYS IN ADVANCE

Beautiful Premiums for Clubs.

TERMS TO CLUBS.

[illegible]

Every Lady Her Own Dressmaker

[illegible]

In Club with this paper, GODEY'S and the COUNTY LEADER [illegible] year, which should be sent to the office of this Paper.

MARLIN RIFLES EVERYWHERE

TUTT'S PILLS FOR TORPID LIVER.

Sick Headache, Dyspepsia, Constipation, [illegible]

IN A POPULAR PLACE.

[illegible]

DEMOCRATIC
—AND THE—
LINCOLN COUNTY LEADER
—BOTH IN ONE—

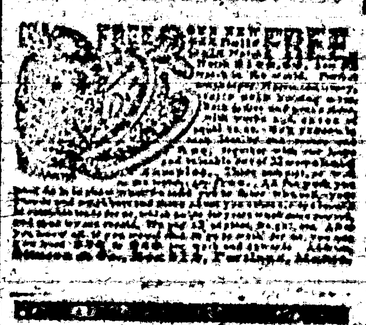

LANDS—MINES

THE REPRODUC
OF THE FOLLOWING
CANNOT BE IM
OF THE ORIG

Southwest M

CTION
DOCUMENT
PROVED
TION
GINAL
Microfilm

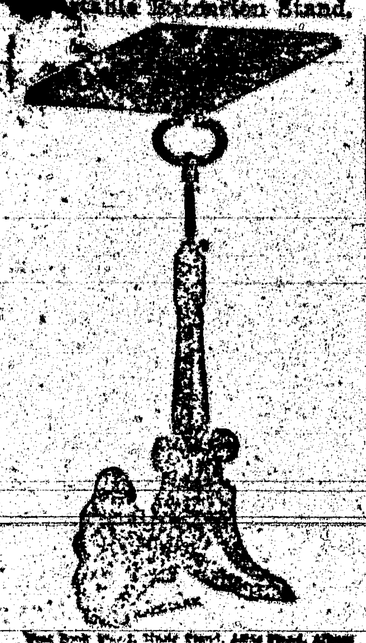

STANDARD OF THE CENTURY

TWIN BROTHERS DRY HOP YEAST 5¢ THE QUICK RISER FOR LIGHT BREAD

WATERMAN YEAST CO. DETROIT, MICH.

PORTABLE SODA FOUNTAINS

THE NEW No. 7

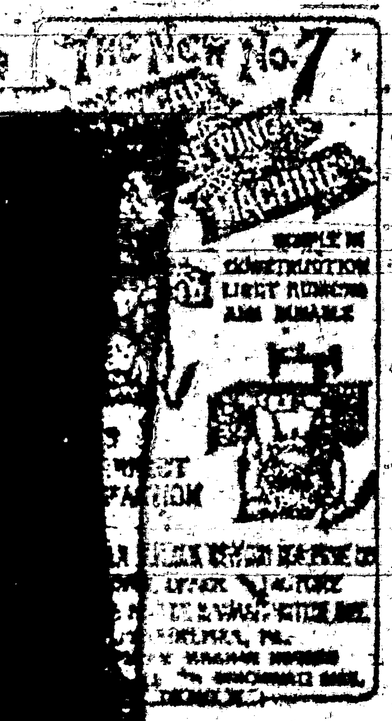

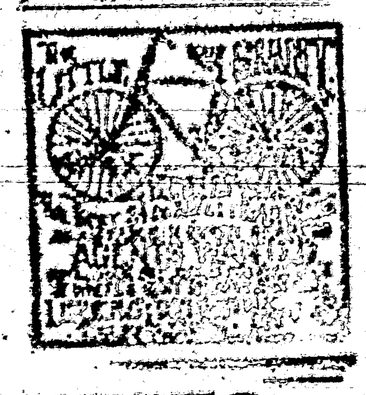

GRAND PREMIUM OFFER!

A SET OF THE

WORKS OF CHARLES DICKENS,

In Twelve Large Volumes,

DAVID COPPERFIELD,
MARTIN CHUZZLEWIT,
NICHOLAS NICKLEBY,
DOMBEY AND SON,
BLEAK HOUSE,
LITTLE DORRIT,
OUR MUTUAL FRIEND,
PICKWICK PAPERS,
DAMBREY RUDGE AND CHRISTMAS STORIES,
OLIVER TWIST AND GREAT EXPECTATIONS,
THE OLD CURIOSITY SHOP AND THE UNCOMMERCIAL TRAVELER,
A TALE OF TWO CITIES, HARD TIMES AND THE MYSTERY OF EDWIN DROOD.

The above are without question the most beautiful sets of books ever written. For a quarter of a century they have been celebrated in every nook and corner of the civilized world. Yet there are thousands of homes in America not yet supplied with a set of Dickens, the usual high cost of the books preventing people in moderate circumstances from enjoying this luxury. But now, owing to the use of modern improved printing, folding and pressing machinery, the extremely low price of white paper, and the great competition in the book trade, we are enabled to offer to our subscribers and readers a set of Dickens' works at a price within reach of all. Every home in the land may now be supplied with a set of the great author's works.

Twelve Cents WEEKLY for one year and full set of Dickens, for $1.

OUR PREMIUMS

AT EVERY PAPER WE

OUR SAN FRANCISCO

WEEKLY CALL

Price, $1.00 per Year,

OR

THE SAN FRANCISCO

MORNING CALL

Price, $1.00 per Year,

or combined with

CALL 1889

THE SAN FRANCISCO WEEKLY CALL

THE MORNING CALL

The Examiner and Daily Call, (7 issues a week,) $5 a year. The Weekly Call and Examiner $2.50.

YOU WANT

A San Francisco paper and of course you want a good one. The WEEKLY EXAMINER fills the bill completely, for it is the best. It gives you every week not only all the news, but the best literary and miscellaneous matter published on the American continent, and is in specialty; being the best. It meets your wants particularly—and others not only to you, but to every other [illegible] one or more attractive premiums.

In the first place, it gives every subscriber, one of the following without challenge or paintings described below, and delivers it free to his address, postage paid.

"The Retreat from Moscow," by Meissonier.
"The Roman Chariot Race," by A. Wagner.

Each of these pictures is 21x28 inches, and they are elegantly mounted, in the best manner, every line and color of the great originals, either one of which could not be purchased for $100.00.

"Women and Children First," by G. Napier Henry.
"Christ Leaving the Pretorium," by Gustave Doré.

Each of these pictures is reproduced in photogravure, size 22x28, and will adorn the walls of the most refined home.

Each subscriber has the choice of any one of these four pictures, which will be delivered free in a tube direct from the EXAMINER office, on receipt of the subscription to receive.

In the second place, it will give 5,000 premiums, valued in the aggregate at about $125,000 to its subscribers this year. If there are 5,000 subscribers, one in ten will get one of these premiums; if there are 100,000, only one in twenty. But no matter how many there are, each and every one of these premiums—which range in value from 50 cents to $5,000—will be given absolutely without cost to people who have paid $1.50 for the WEEKLY EXAMINER for one year. The EXAMINER is thoroughly responsible, as you know, or as Dun, Barge & Co. or any bank or commercial agency in San Francisco will assure you, and the leading men of the city will see that the premiums are distributed exactly as agreed and that every subscriber no matter where he is located, will receive just what is assigned to him.

Of course you want your home paper also, and you can just as well as not save a little money by taking the EXAMINER with it. The price of the WEEKLY EXAMINER is $1.50 per year, including the premium picture and your share of the $125,000 list of premiums, which are fully described in the twelve page Premium Supplement, which will be sent free on application to

W. R. HEARST, Publisher, San Francisco, Cal.

[illegible] $5 50, will be sent you for two years, postage paid. Send the money to the office of the EXAMINER and your subscription will be promptly forwarded to the EXAMINER, and you will receive thereafter the EXAMINER's numbered face [illegible] Too [illegible] Premium Supplement by applying at this office.

Longest Line

Of Railroad in

WORLD

Under one management.

A. T. & S. F.

An eminent example of American Enterprise, [illegible] Pere Marquette.]

In the hands of young men the rent system has been so carefully managed that it has earned a reputation second to none for convenience, safety and the luxuries of travel. It is fast becoming the popular route for transcontinental travel, in connection with the Southern Pacific railroad.

It has opened up an almost unlimited field for pioneer enterprise in the far West. No other railroad can carry a man, who is seeking his fortune, to golden opportunities such as are opened along the thousand miles of this great system.

Special freight rates are given to miners and immigrants.

For all the information you desire write to

W. F. WHITE
General Passenger Agent,
Topeka, Kansas.

Or W. I. MALCOLM, Eastern Agent 415 Broadway, New York

LOVELL DIAMOND CYCLES

No. 1, Solid Tires, $85.00
No. 2, Cushion Tires, $95.00
No. 3, Ladies' Solid Tires, $85.00

STRICTLY HIGH GRADE.

OUR Cushion Tires are Warranted ALL PARTS Interchangeable.

No better machines at any price.

$85.00 $85.00

JOHN P. LOVELL ARMS CO.,
MANUFACTURERS, BOSTON, MASS.

Send 2c stamp for our 100 page Illustrated Catalogue of Guns, Rifles, Bicycles, Sporting Goods of Every Kind.

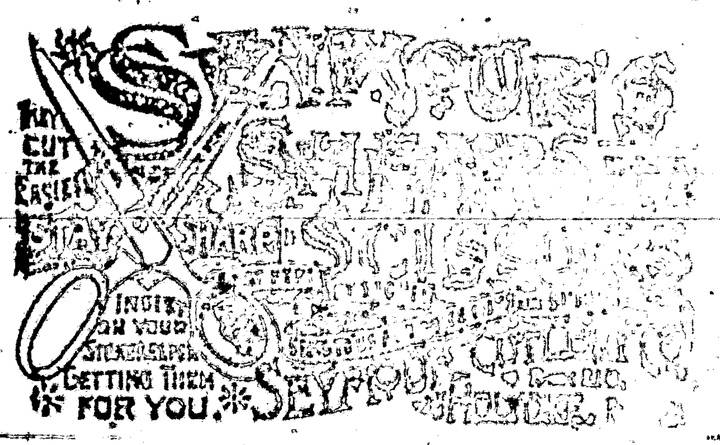

THE "ENGER" BUGGY

Ask your Dealer for it. Insist on Having it.

Nearest to Dealers. Best in Style.

Fully Guaranteed. All Dealers have them.

PRICES QUOTED ON APPLICATION.

GEORGE ENGER & CO., CINCINNATI, OHIO

PHOTO-ENGRAVING

Electrotype Zinc Etching, New York Office.

KNIGHT'S Blood Cure.

WOVEN WIRE FENCING

PILES

YOU WEAK?

ELECTRIC BELT AND SUSPENSORY FOR WEAK MEN

WHO ARE DEBILITATED AND SUFFERING FROM NERVOUS DEBILITY, SEMINAL WEAKNESS, LOSSES, DRAINS, IMPOTENCY OR LOST MANHOOD, RHEUMATISM, LAME BACK, KIDNEY TROUBLES, NERVOUSNESS, SLEEPLESSNESS, POOR MEMORY & GENERAL ILL HEALTH

DR. SANDEN'S ELECTRIC BELT

MONEY

MATRIMONIAL

CONFESSIONS OF ACTRESS

WRITTEN BY HERSELF.

Republican Convention.

A Convention of the Republican party of Lincoln County will meet at the court-house in Lincoln, N. M., on

Saturday, April 9th, 1892,

at 2 o'clock p. m., to select two (2) delegates to the Territorial Republican Convention, to be held at Silver City, N. M., on the 14th day of April, 1892, for the purpose of selecting delegates to the National Republican Convention, to be held at Minneapolis, Minn., on June 7th, 1892.

The several precincts of the Co. will be entitled to representation as follows:

No.	Precinct	No. Delegates
1	Lincoln	[illegible]
2	San Patricio	[illegible]
3	Ruidoso	1
4	Picacho	2
5	Lower Penasco	3
6	Los Tablas	1
7	Nogal	2
8	White Oaks	8
9	Upper Penasco	2
10	Roswell	[illegible]
11	Nogal	[illegible]
12	Bonito	1
13	Red Cloud	1
14	....	1
	Total	37

Precinct meetings for the selection of delegates to the County convention will be held in the several precincts on Wednesday, March 30, 1892, at 2 o'clock p. m., unless another time be named by the precinct committee.

The chairman and secretary of precinct meetings will certify to the chairman of the county committee a list of delegates elected to the county convention.

JOHN A. WOODLAND,
Chm. Rep. Co. Com.

DEMETRIO PEREA, Sec.

Louis the Fourteenth's Joke.

Louis the Fourteenth, of France, had in his court a nobleman known to be inordinately anxious for distinction. One day the King asked him if he understood the Spanish language. "No, sire," was the answer. "That is unfortunate," said the King. The nobleman at once conjectured that the King wished to make him Ambassador to Madrid, and, employing a teacher, he forthwith applied himself day and night to acquiring the language. At last, pale and exhausted, but with a satisfied, expectant look upon his face, he came to the King with the announcement: "Sire, I can now speak Spanish." "Do you understand it well enough to converse intelligently with a Spaniard?" "Yes, sire," the man answered, his heart beating high in anticipation. "I wish you joy," said the King; "now you can read 'Don Quixote' in the original."—San Francisco Argonaut.

—The number of female students at Vassar College, according to recent reports, is larger than usual, and every room is occupied. The new gymnasium is a favorite resort for the students. The professors of both sexes are as busy as bees in all the departments.

A PATRIOTIC WORK.

Every person who is opposed to Free Trade Slavery and favors American Industrial Independence secured through the policy of Protection, should read the documents published by the American Protective Tariff League. As a patriotic citizen it is your duty to place these documents in the hands of your friends. They are interesting, and instructive, and embrace discussions of all phases of the Tariff question. The League publishes over 50 different documents, comprising nearly 400 pages of plainly printed matter ... [illegible]

[illegible] ... 23 West 23d Street, New York.

FOR MEN ONLY!

[illegible]

... 25c ...

KNIGHT'S Blood Cure.

A standard botanical remedy ... for the cure of Scrofula, Syphilis, Eruptions, Constitutional and all diseases of the Blood, Stomach and Liver. ... One Month's Treatment for $1.00 ...

I am recommend Knight's Blood Cure ... J. Coursey, ... Ave., ... N. Y.

Captain McCormick, of the Nerve Arctic Expedition ... Knight's Blood Cure ...

New York, Jan. ... 1892.

... R. R. Hanson, (Brooklyn.)

THIS is the machine that is used in the Office, Court-room, and for reporting lectures and sermons.

While its speed is greater than any other known method, it is so simple that any intelligent person can gain a speed of 100 or more words per minute, in five or six weeks, without the aid of an instructor. Circulars and testimonials sent to all who mention this paper.

E. T. PIERCE, FAYETTE, OHIO,
Sole Agent for U. S. and Canada.

A VOICE ... [illegible]

Shall we start YOU in this business ... [illegible]

INTERNATIONAL TYPEWRITER!

A strictly first-class machine. Fully warranted. ... Warranted to do all that can be reasonably expected of the very best typewriter ...

Price $100.00.

If there is no agent in your town, address the manufacturers,

THE PARISH MFG. CO.,
Agents Wanted. PARISH, N. Y.

FREE. STENOGRAPHY and TYPEWRITING ... PARISH, N. Y.

PRINTERS' INK.

A JOURNAL FOR ADVERTISERS.

Is issued on the first and fifteenth days of each month, and is the representative journal—the trade journal of American advertisers. It indicates to the inexperienced advertiser how, when, and where he should advertise; how to write an advertisement; how to display one; what newspapers to use; how much money to expend—in fact, discourses on every point that admits of profitable discussion. Advertising is an art practiced by many but understood by few. The conductors of PRINTERS' INK understand it, and their advice is based on an experience of more than twenty-five years in placing advertising contracts for many of the largest and most successful advertisers. A year's subscription costs but One Dollar; sample copies Free. Address:—

GEO. P. ROWELL & Co.,
Newspaper Advertising Bureau,
10 Spruce St., New York.

Free Reading Matter.

There are various schemes for supplying reading matter at a trifle above actual cost. What would you think if you could get good literature free?

Drop a postal to G. T. Nicholson, G. P. & T. A., A. T. & S. F. R. R. Co., Topeka, Kan., and ask for a copy of "To Mexico by Palace Car." You can also procure free copies of "A Santa Barbara Holiday," "Guide to San Diego Bay Region," "Las Vegas Hot Springs Guide," and folders relating to Texas, Oklahoma and Kansas.

Newspaper Laws.

Mr. Tuckerman, editor of the Workman, Cleveland ... the decisions of the U. S. Courts on this subject and gives in the Washington Post, as the result of his investigations, the following, which may be relied upon as correct:

1. Subscribers who do not give express notice to the contrary are considered wishing to continue their subscriptions.

2. If subscribers order the discontinuance of their periodical the publisher may continue to send it until all arrears are paid.

3. If subscribers neglect or refuse to take their periodicals from the office to which they are directed, they are responsible until they have settled their bills and ordered them discontinued.

4. If subscribers move to other places without informing the publisher and the papers are sent to the former address, they are held responsible.

[illegible]

The latest postal laws are such that newspaper publishers can arrest any one for fraud who takes a paper and refuses to pay for it. Under this law the man who allows his subscription to run along for some time unpaid and then orders it discontinued or orders the postmaster to mark it "refused," or have a postal card sent notifying the publisher, leaves himself liable to arrest and fine the same as for theft.

Excellent Train Service.

The present schedule of train service on the A. T. & S. F. R. R. in New Mexico is an excellent one.

A fast express leaves El Paso, Deming and Silver City early each afternoon, making the run to Rincon, and from Wallace to La Junta, by daylight, arriving at Kansas City evening of second day, and Chicago morning of third day after day of departure. This train carries Pullman palace sleepers from El Paso to Kansas City, and Los Angeles to Chicago, with Pullman tourist sleepers Los Angeles to Kansas City making direct connection at La Junta for Pueblo, Colorado Springs and Denver, and at Burrton for St. Louis via the Frisco Ry.

The train from San Francisco with palace sleepers to Kansas City and tourist sleepers to Chicago leaves Albuquerque daily about noon, strikes darkness near Wagon Mound, reaching Kansas City evening of next day, and Chicago the following morning. An additional Pullman sleeper is attached at Las Vegas, running through without change to Denver via La Junta and Trinidad.

The Santa Fe Route simply its fast time, fine equipment and reasonable rates, solicits the patronage of the traveling public.

Inquire of local agent, or write to G. T. Nicholson, G. P. & T. A., Topeka, Kan.

PIANO LAMP FREE

Godey's Lady's Book ... [illegible]

ADDA M. LIGHTNER, AUTHOR

Under the Chastening; or The Folly of the Whillingtons.

[illegible]

$2 A YEAR ALWAYS IN ADVANCE

Beautiful Premiums for Clubs.
TERMS TO CLUBS.

[illegible]

Every Lady Her Own Dressmaker ...

[illegible]

... GODEY'S LADY'S BOOK, ... Philadelphia, Pa.

In Club with this paper, GODEY'S and the COUNTY LEADER ... per year, which should be sent to the office of this Paper.

... BICYCLES ...

FREE

...

STEPHEN'S COLLEGE ... YOUNG LADIES ...

MEAT-CUTTER ...

FERRY'S THE BEST. SEED ANNUAL

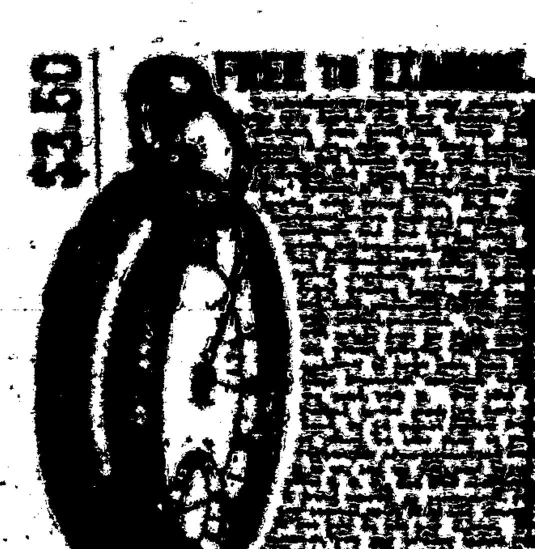

$3.50 FREE TO EXAMINE.

[illegible]

A POPULAR FAMILY.

[illegible]

DEMOREST'S AND THE LINCOLN COUNTY LEADER ... a Year.

FREE ... FREE

[illegible]

I CURE FITS!

When I say CURE I do not mean merely to stop them for a time, and then have them return again. I MEAN A RADICAL CURE. I have made the disease of FITS, EPILEPSY or FALLING SICKNESS, a life-long study. I WARRANT my remedy to Cure the worst cases. Because others have failed is no reason for not now receiving a cure. Send at once for a treatise and a Free Bottle of my Infallible Remedy. Give Express and Post Office. It costs you nothing for a trial, and it will cure you. Address H. G. ROOT, M.C., 183 Pearl St., New York.

... BRATS ...

THE BELL OZONETER!

Automatic, Exact, Reliable and Indispensable in all the fields.

[illegible]

MARLIN ... RIFLES EVERYWHERE ...

LANDS—MINES

[illegible]

... FOR ALL KINDS OF ...

BEWARE OF Imitations.

... ACORN STOVES ...

They are the ... the biggest ... FOR THE ... Quick workers ... the use of fuel ... If you want a ... buy an ACORN.

OVER A MILLION IN USE.

... by dealers ...

Tutt's Pills FOR TORPID LIVER.

... Sick Headache, Dyspepsia, Costiveness, Rheumatism, Sallow Skin and Piles. ...

Sold Everywhere.

...ortable Extension Stand.

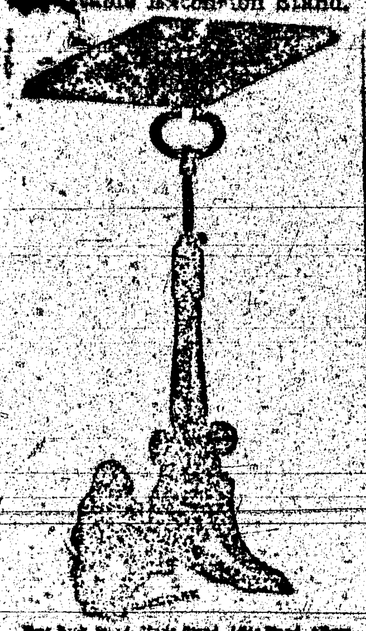

STANDARD FOR A CENTURY

TWIN BROTHERS
DRY HOP
YEAST
5¢
THE QUICK RISER
FOR
LIGHT BREAD

WATERTOWN YEAST CO. DETROIT, MICH.

PORTABLE SODA
FOUNTAINS

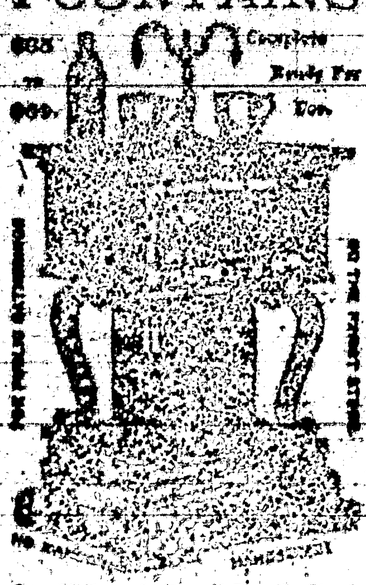

Complete
Ready For
Use.

Over 25 Years in the all Glass Ice Cream.

No generators or engines. Operated by a child. Will stand by any $400.00 Gas Fountain and sell ice cream to its one.

SHERMAN & CO.
MADISON, - - - - INDIANA.

GRAND PREMIUM OFFER!
A GIFT OF THE
WORKS OF CHARLES DICKENS,
In Twelve Large Volumes,

DAVID COPPERFIELD,
MARTIN CHUZZLEWIT,
NICHOLAS NICKLEBY,
DOMBEY AND SON,
BLEAK HOUSE,
LITTLE DORRIT,
OUR MUTUAL FRIEND,
PICKWICK PAPERS,
DAMBREY RUDGE AND CHRISTMAS STORIES,
OLIVER TWIST AND GREAT EXPECTATIONS,
THE OLD CURIOSITY SHOP AND THE UNCOMMERCIAL TRAVELER,
A TALE OF TWO CITIES, HARD TIMES, AND THE MYSTERY OF EDWIN DROOD.

...YOU WANT
a San Francisco paper and of course you want a good one. The WEEKLY EXAMINER fills the want completely, for it is the best. It gives you every week not only all the news, but the best literary and miscellaneous matter published on the American continent. It is in popularity, being the best. It wants your subscription particularly—and offers not only to you, but to every one, one or more attractive premiums.

In the first place, it gives every subscriber, one of the two exquisite photogravures described below, and delivers it, carriage paid, to his address, postage paid.

"The Retreat from Moscow," by Meissonier.
"The Roman Chariot Race," by A. Wagner.

Each of these pictures is 21x36 inches, and they are elegantly mounted, ready for framing, every line and color of the great originals, either one of which could not be purchased for $150.00.

"Women and Children First," by C. Napier Hemy.
"Christ Leaving the Prætorium," by Gustave Doré.

Each of these pictures is reproduced in photogravure, the finest and most artistic process of framing, and will adorn the walls of the most refined home.

Each subscriber has the choice of any one of these four pictures, which will be sent to him in a tube direct from the EXAMINER office, as soon as the subscription is received.

In the second place, it will give 5,000 premiums, values in all aggregate at about $125,000 to its subscribers this year. If there are 100,000 subscribers, one in ten will get one of these premiums; if there are 100,000, only one in twenty. But no matter how many there are, each and every one of these premiums—which range in value from 50 cents to $5,000—will be given absolutely without cost to some of those who have paid $1.50 for the WEEKLY EXAMINER for one year. The EXAMINER is thoroughly responsible, as you know, or as Wells, Fargo & Co. or any bank or commercial agency in San Francisco will assure you, and the leading men of the city will see that the premiums are distributed exactly as agreed and that every subscriber no matter where he is located, will receive just what is assigned to him.

Of course you want your home paper also, and you can just as well as not save a little money by taking the EXAMINER with it. The price of the WEEKLY EXAMINER is $1.50 per year, including the premium picture and your share of the $125,000 list of premiums, which are fully described in the twelve page Premium Supplement, which will be sent free on application to

W. R. HEARST, Publisher, San Francisco, Cal.

...Weekly Call and Leader for one year and full set of Dickens, for $2.50.

...$3.50, will be sent you for one year, postage prepaid. Send the money to the office of the Leader and your subscription will be promptly forwarded to the Examiner, and you will receive thereafter the Examiner's numbered two ... Your application for Premium Supplement by arriving at this office.

OUR PREMIUMS
IN EXCHANGE FOR NEW
SUBSCRIPTIONS TO THE
WEEKLY CALL
Price, $1.00 per Year.
OR
THE SAN FRANCISCO
MORNING CALL
Price, $1.00 per Week.
AT PRICES FROM
$1.50 to $5.00

THE NEW YORK WEEKLY SUN
is a twelve page paper. It is published every Thursday, and contains all of the important news of the week, gleaned from every quarter of the globe, complete up to date of publication. It contains the choicest special literary contributions from all of the prominent writers of the world, and a great diversity of the best selected and original general literature. It includes the latest and most reliable financial news and market quotations, and gives special attention to agricultural and horticultural news, and is in every respect a first-class family paper, appealing to the interest of every member of the household.

THE MORNING CALL
Price, $1.00 per Week.
In a few months time, it has the LARGEST CIRCULATION and is recognized as being the LEADING NEWSPAPER of the Pacific Coast. Either of the above papers will be sent postpaid as a premium on the subscription of the following subscription prices for the combination:

The Leader and Daily Call, (3 issues a week,) $5 a year. The Weekly Call and Leader $2.50.

Largest Line
Of Railroading
WORLD
Under one management.
A. T. & S. F.

An eminent example of American Enterprise, ... Pacific Terminus.]

In the hands of young men the railroad system has been so carefully managed that it has earned a reputation second to none for convenience, safety and the luxuries of travel. It is fast becoming the requirement for transcontinental travel, in connection with the Southern Pacific railroad.

It has opened up an almost unlimited field for pioneer enterprise in the far West. No other railroad can carry a man, who is seeking his fortune, to greater opportunities such as are spread along a thousand miles of this great system.

Special freight rates are given to miners and immigrants.

For all the information you desire write to

W. F. WHITE
General Passenger Agent,
Topeka, Kansas.
Or W. L. MALCOLM, Eastern Agent, 413 Broadway, New York

LOVELL DIAMOND CYCLES
No. 1, Solid Tires, $85.00
No. 2, Cushion Tires, $95.00
No. 2, Ladies' Solid Tires, $85.00
STRICTLY HIGH GRADE.
No. 80, Ladies' Cushion ... 105.00
No. 4, ... 80.00
No. 3, ... 80.00
No better machines at any price.
OUR Cushion Tires ARE Warranted ALL PARTS Interchangeable.
$85.00 ... $85.00
JOHN P. LOVELL ARMS CO.
MANUFACTURERS, BOSTON, MASS.
Send six cents in stamps for our 144 page Illustrated Catalogue of Guns, Rifles, Bicycles, Sporting Goods, etc.

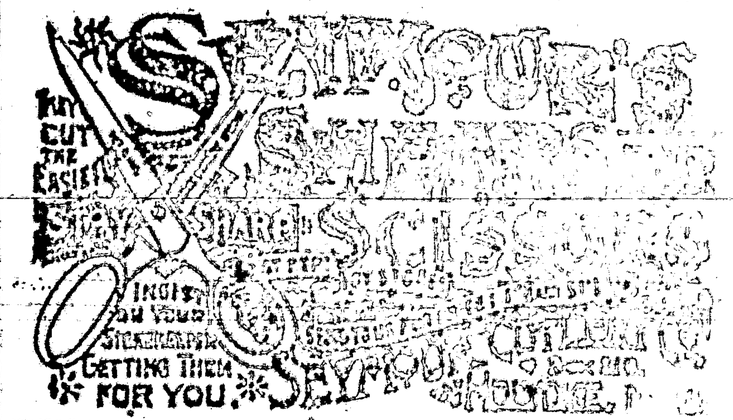

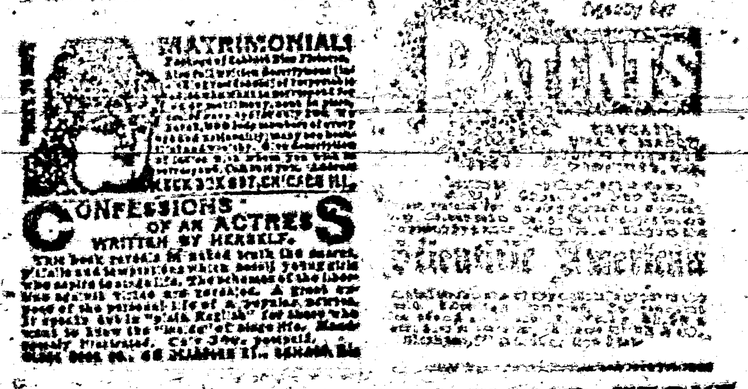

THE "ENGER" BUGGY

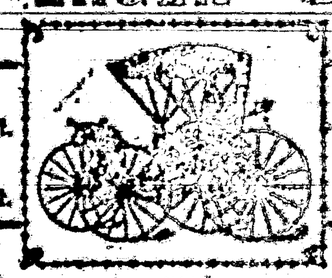

Ask your Dealer for it. Insist on Having it.

Nearest to Better Best in the World.

Fully Guaranteed. All Dealers Have Them.
PRICES QUOTED ON APPLICATION.
GEORGE ENGER & CO., CINCINNATI, OHIO

MEN! WHY ARE YOU WEAK?

DR. SANDEN'S ELECTRIC BELT AND SUSPENSORY FOR WEAK MEN

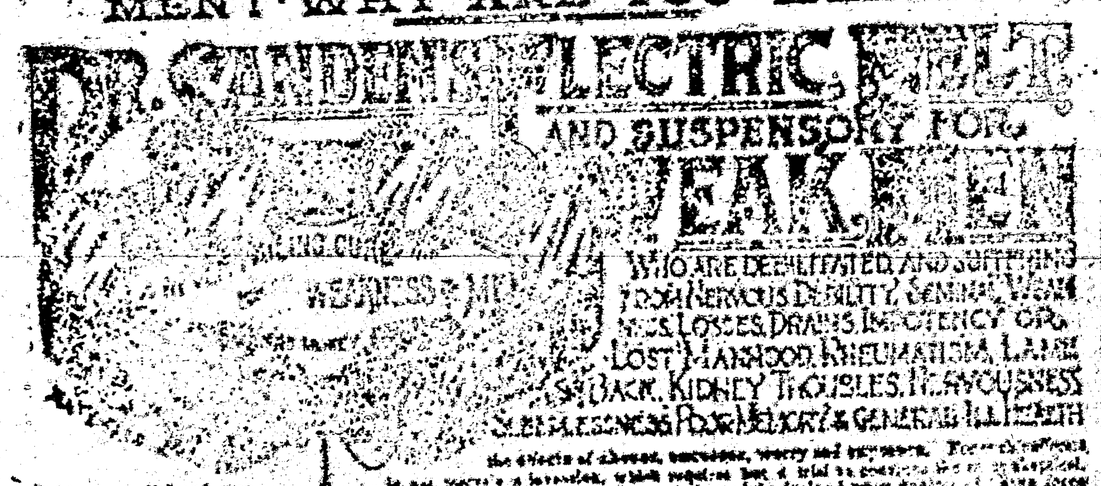

WHO ARE DEBILITATED AND SUFFERING FROM NERVOUS DEBILITY, SEXUAL WEAKNESS, LOSSES, DRAINS, IMPOTENCY OR LOST MANHOOD, RHEUMATISM, LAME BACK, KIDNEY TROUBLES, NERVOUSNESS, SLEEPLESSNESS, POOR MEMORY & GENERAL ILL HEALTH.

the effects of abuse, excesses, worry and exposure. For a ... in our country a lifetime, which requires but a trifle to restore the ... of youth, or manhood, you may have unduly drained your system ... and that caused your weakness or lack of force. If ... are required for vigorous strength, you will generally find ... Electric Belt and Suspensory, fully sealed by mail, ... Book and Consultation, free, sent by mail, sealed.

DR. SANDEN'S ELECTRIC BELT

THE SANDEN ELECTRIC CO., Sanden Block, DENVER, COL.

MONEY

MATRIMONIAL!
CONFESSIONS OF AN ACTRESS
WRITTEN BY HERSELF.

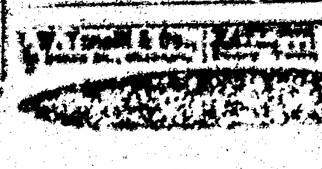

PHOTO-ENGRAVING.

KNIGHT'S Blood Cure.

WOVEN WIRE FENCING

PILES

Lincoln County Leader.

Saturday, March 26, 1892.

SOCIETIES.

K. of P.—Baxter Lodge No. 9, Knights of Pythias, meet every Thursday night, at 7:30 o'clock. Visiting Knights are cordially invited to attend.
J. P. C. Langston, C. C.
Jos. E. Whiteman, K. of R. & S.

I.O.O.F.—White Oaks Lodge No. 9, meets every Saturday night, at Castle Hall, at 8 o'clock. Visiting brethren cordially invited.
J. A. Woodland, N. G.
Samuel K. Palmer, Sec.

G. A. R.—Kearney Post, No. 10, meets on the last Monday night of each month, at their Hall.
J. P. C. Langston, P. C.
J. C. Eakerinman, Adjt.

White Oaks Congregational Church
Lord's Day Services—Morning, 11 o'c. Evening—7:30 o'clock.
Sunday School—9:45 a. m.
Weekly Bible reading, Wednesday Eve. at 7:30 o'clock—Seats free. All are welcome.
A. A. Hurd, Pastor.

Department of the Methodist Church
Preaching each Sunday in the month except ... at 11 a. m. and at 7 p. m. Sunday School every Sunday at 2 p. m., and Prayer Meeting every Thursday evening at 7 p. m.
W. T. ..., Pastor in charge.
A. ... Patten P. E.

LOCAL ROUNDUPS

A ... makes a name ... printers ink on black and column. ... peculiar from ... this peculiar column.

G A R Monday night.

If you want paint or brushes of any kind go to the post office drug store.

Mrs Nick Bastino has been very sick the past two weeks but is rapidly recovering.

Mr. A. W. Callahan and wife left this week for Texas, where Mrs. C. will remain for a season, Mr. C. returning.

Mr. Wm. Watson has moved to the residence of Mr. and Mrs. R. E. Lund and C. D. Bonney is now occupying the house Mr. W. vacated

The grand jury indicted Colonel Elwood for killing the Mexican, as reported in last week's Leader and relegated his wife back to civil life.

The man or woman who leaves a well uncovered on their premises, with no fence around the lot thus rendering life hazardous ought to be prosecuted to the full extent of the law.

ADVICE TO MOTHERS.
Mrs. Winslow's Soothing Syrup, for children teething, ... [illegible]

Maj. McKinney, U. S. Special Land Inspector, arrived on Tuesday from Las Vegas looking after the interests of the Government. He came in company with Mr. J N. Straumer, who was here in '80

AUTOMATIC SEWING MACHINE!
Prices reduced. Every family now can have the best Automatic Sewing Machine in the market at reduced price. For particulars send for our new Illustrated Circular with samples of stitching. Our Illustrated Circular shows every part of the Machine perfectly, and is worth sending for even if you have a Machine. Kruse & Murphy Mfg. Co. 456 and 457 West 26th St., N. Y. City.

Mr. Frank Robinson, brother of our fellow townsman, Wil. Robinson, left on Tuesday for to T. R. to seek a lucrative position elsewhere. We regret his departure.

[illegible]

A Sad Accident.

On last Sunday morning, about the hour of 10, Mr. E. C. Watson, in company with Mr. A. W. Prewitt, were out walking in the neighborhood of the old Academy school site. There is an old, partly uncovered well near the grounds and while both were investigating its depth Mr. Prewitt accidentally dropped his spectacles in the cavity. The well being dry and at a depth of 30 ft., Mr. Watson volunteered to go down after the specs. He descended, secured the glasses and reached the surface when he seized hold of a small log within reach when it treacherously turned over, causing Watson to loose his hold and precipitating him to the bottom. He alighted on his left foot, all his weight bearing with full force on his ankle joint driving the big bone thro' the skin and separating the ankle entirely from its belongings. Dr. Hagen was called in and with the advice of Dr. H and Dr. Paden amputation was determined upon. The operation was performed just above the ankle. The work was done Sunday afternoon by Drs. Hagen and Paden, and the patient is doing finely. Mr. W. has resided here but a few months, yet in that time he has, by his clean, speech and gentlemanly deportment attracted many admirers.—The unfortunate man has a wife in Illinois, and our people, true to their generous character, contributed on Monday ample money to bring her to the side of her distressed husband.

The World Enriched.
The facilities of the present day for the production of everything that will conduce to the material welfare and comfort of mankind are almost unlimited and when Syrup of Figs was first produced the world was enriched with the only perfect laxative known, as it is the only remedy which is truly pleasing and refreshing to the taste and prompt and effectual to cleanse the system gently in the Spring time or, in fact, at any time and the better it is known the more popular it becomes.

The Leader has for sale a piano, an organ, 2 wagons, 3 carriages, 2 carts, 3 type writers, a watch, a soda fountain, a shot gun a stove and range, 2 bycicles, one for a lady and one for a gentleman —also a first-class sewing machine Calvin Fisk is our agent for the sale of any or all of the above.—See him and secure bargains.

We learn, from good authority that the Odd Fellows will soon be in readiness for the institution of their new lodge and will likely occupy the Hall above the new Hewitt block. There is no better organization in the world than the O. F., as a charitable and benevolent organization. We speak by the card, having been a member since 1854.

Last Wednesday morning, Mrs Peter Sepulver died after a very brief illness.

At the Precinct Republican mass meeting last Wednesday evening, A. Sunding, Ed. Eubrick, J. A. Woodland, T. W. Heman, A. J. Anderson, Jno. A. Brothers, M. H. Pellemy and Al. Caanne were chosen as delegates to the Lincoln Convention.

PROPOSALS FOR MILITARY SUPPLIES AT ROAD STATIONS.
... Quarters Department of Arizona, Office of the Chief Quartermaster, Los Angeles, California, March 21, 1892. ... [illegible]

MRS. ELLA G. TIMONEY,

White Oaks Book Store, P. O. Building.

Takes pleasure in announcing to the people of White Oaks and Lincoln County that I am in receipt of a large consignment of School Books from the American Book Co. Parents and Secretaries of School Districts will have their orders very promptly filled at prices fixed by the Territorial School Board.

I also have in stock a fine selection of the newest and choicest editions of Books, Novels, Sea Side Libraries, Globe Library. All the prominent Magazines.

Also—Choice and Select Cigars, Foreign and Domestic Toilet Soaps and Perfumeries, Combs, Hair Brushes, Playing Cards by the pack or gross, Albums, Calendar and Alarm Clocks, Slates, Slate Pencils, and a host of Notions too numerous to mention.

Wall Paper a Specialty.

Please give me a call

Old Soldiers Take Notice.
I have received a large supply of Pension blanks and will make out your applications free of charge, and forward them to Col. S. P. Hincline, of Washington, D. C., a thoroughly competent Pension Attorney who will see that your claim is properly cared for.
E. McB. Timoney,
Attorney at Law,
White Oaks, N. M.

Court didn't commence grinding until Thursday, hence we are unable to publish proceedings.

Headlight Saloon.

Henry Rowe, Prop.

Keeps the best brands of Imported and Domestic Liquors and Cigars.

White Oaks Avenue.

WHITE OAKS, N. M.

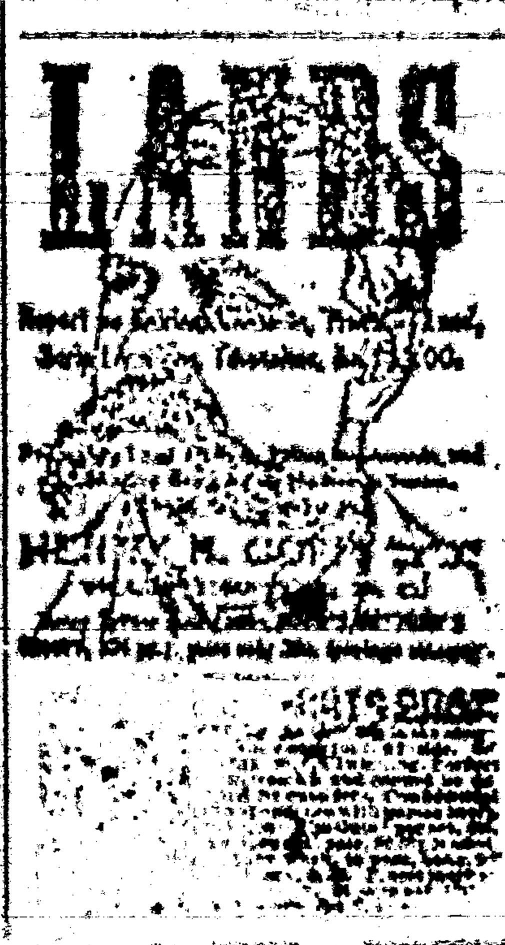

A. H. Hilton Mercantile Co.

—DEALERS IN—

General Merchandise and Forwarding

SAN ANTONIO, N. M.

—PROPRIETORS—

Carthage & White Oaks Freight Line.

Personal and prompt attention given to all freight consigned to us. Average time between Carthage and White Oaks or Nogal 3 to 5 days the year round.—Your patronage solicited. Address all correspondence, A. H. Hilton Mercantile Co., San Antonio, N. M. Carthage is 20 miles the nearest shipping point on the Santa Fe R. R. to all points in Lincoln C. S. M. Parker local agent, White Oaks.

$300 Reward for Ore Thieves.
The common experience of this camp shows that much is lost by the mine operators by the stealing of gold in specimens, if not in amalgam and bullion.—Therefore, the "Old Abe" Company offers a standing reward of Three Hundred Dollars for the arrest and conviction, or for information leading to the arrest and conviction of any person guilty of stealing any of the property of the Old Abe Co., even the smallest specimen of ore—the rule of this company is to mill all specimens. Therefore none of the ore from this mine can be honestly held as specimens. And as the receiver, with guilty knowledge is as guilty in law as the thief ... [illegible]

Address, New Home Machine Co., 725 Market ... Francisco, California

BRIGHT! PROGRESSIVE! ENTERPRIS...

THE Kansas City Jou...

Largest Circulation of any ... lican Newspaper West ... the Mississippi.

Spends More Money for Spec... Any of its Competito...

It is just the Paper for the ... It is just what the ...

IT IS THE BEST BECAUSE ...

AND BECAUSE ...

ALL THE NEWS ...

THE WEEKLY JOURNAL

... CAMPAIGN WEEKLY.

THE JOURNAL CO.
KANSAS CITY, Mo.

White Oaks Lumber and Building ...

Successors to Ed. R. Bonnell—Dealers

Chicago and Native Lumber, Doors, Sash Blinds, Mouldings, & Finishing Lumber

Contractors and Builders.

Estimates Furnished on Application.

CALL AT THE

LITTLE CASSINO,

—FOR—

Fine Imported and Native Wines, Liquors & Cigars.

GUS SCHMIDING, PROP.

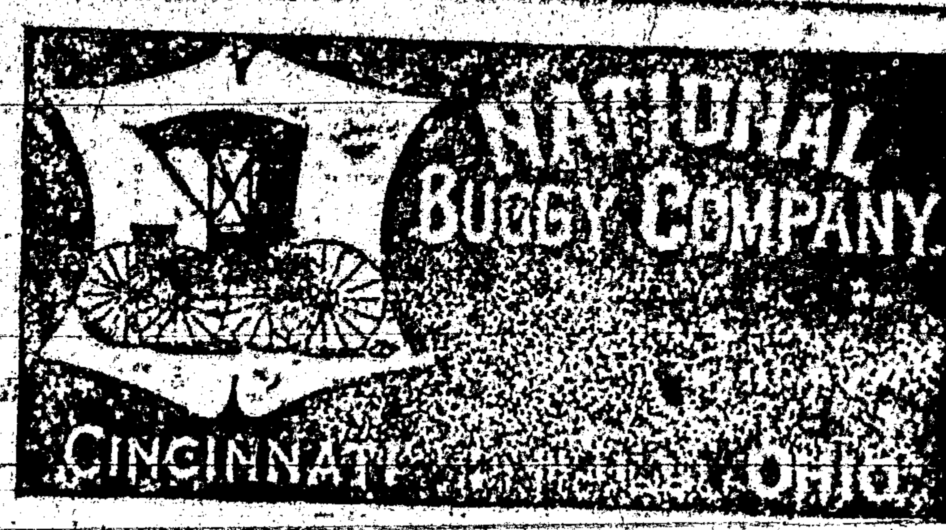

Southwestern Hotel.

WHITE OAKS AVENUE & PLACER ST.

Jno. A. Brothers, Proprietor.

Comfortable rooms, good beds, and the table supplied with the best the market affords

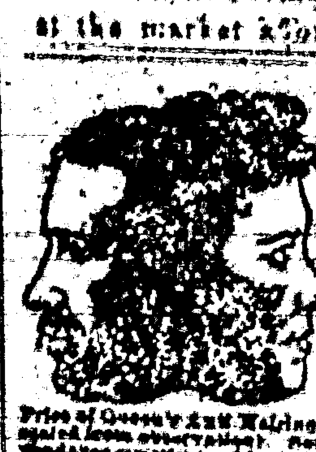

NEW DISCOVERY by ACCIDENT

In compounding a solution a part was accidentally spilled on the hand and on washing afterward it was discovered that the hair was completely removed. We at once put this wonderful preparation on the market and so great has been the demand that we are now introducing it throughout the world under the name of Queen's Anti-Hairine.

IT IS PERFECTLY HARMLESS AND SO SIMPLE ANY CHILD CAN USE IT.

... [illegible]

THE REPRODUCT...

OF THE FOLLOWING DO...

CANNOT BE IMPRO...

OF THE ORIGINA...

Southwest Micr...

... ASSAY ...