# Lincoln County Leader.

Devoted to the Best Interests of Lincoln County [illegible]

WHITE OAKS, LINCOLN COUNTY, N. M., SATURDAY, APRIL 9, [illegible] NUMBER 28



[illegible]

JOHN Y. HEWITT,
ATTORNEY AT LAW,
WHITE OAKS, [illegible] COUNTY,
NEW MEXICO.

[illegible] MARKER,
ATTORNEY AT LAW,
LINCOLN [illegible] N. M.
Will practice in all the Courts of the Territory [illegible] Land Office.

[illegible] TIMONEY.
[illegible] U. S. Land Office, [illegible]
ATTORNEY AT LAW.
[illegible]
WHITE OAKS [illegible] N. M.

D. J. M. A. JEWETT,
ATTORNEY AT LAW,
LINCOLN N. M.

DR. CARL HAGEN,
Physician and Surgeon.
Office in Post Office Building.
WHITE OAKS [illegible] N. M.

[illegible]
REAL ESTATE, [illegible]
MINING BROKER,
NOTARY PUBLIC.
WHITE OAKS [illegible] N. M.

THEO. W. HEMAN
[illegible]
Fire Insurance and Notary Public.
WHITE OAKS, NEW MEXICO.

JAS. A. TOMLINSON,
Physician, Surgeon & Accoucher.
Offers his services to the public.
[illegible] Store, Lincoln.

Lincoln Hotel.
[illegible]
LINCOLN, N. M.
[illegible] First-class Hotel and [illegible]
[illegible]

SAN ANTONIO HOTEL
[illegible] N. M.

[illegible]

[illegible]

[illegible] I feel now like myself again after [illegible]

Cured Entirely.
[illegible], Ohio, Feb., 1888.
I, the undersigned, hereby state that my son had epileptic fits over two years, but was cured by Pastor Koenig's Nerve Tonic, [illegible]. I make this statement out of gratitude.
[illegible] JOHN NURNLIEB.
The undersigned, knowing the above named J. Nurnlieb's family, is fully convinced of the truth of above statement.
P. M. [illegible],
Pastor of St. Franciscus Church.

FREE — A Valuable Book on Nervous Diseases [illegible] to any address. [illegible] can also obtain this medicine free of charge.
This remedy has been prepared by the Reverend Pastor Koenig, of Fort Wayne, Ind., since 1876, and is now prepared under his direction by the
KOENIG MED. CO., Chicago, Ill.
Sold by Druggists at $1 per Bottle. 6 for $5. Large Size, $1.75. 6 Bottles for $9.

SHILOH'S
CONSUMPTION
CURE.

[illegible]

Mrs. Ella U. Timoney,
POST-OFFICE BUILDING,
WHITE OAKS, N. M.
DEALER IN
Fine Stationery,
Books,
Fancy Notions,
Pipes,
Cigar Holders,
Canes, etc., etc., etc.

Good Cigars from a nickle [illegible] up to 25c for a quarter.
By ordering through me I can secure you a first-class Watch, a Clock, or any article of Jewelry, at Eastern prices.
Subscriptions taken for any Book, Magazine or Newspaper published in the U. S. or British Dominions.

Joseph Capaauano,

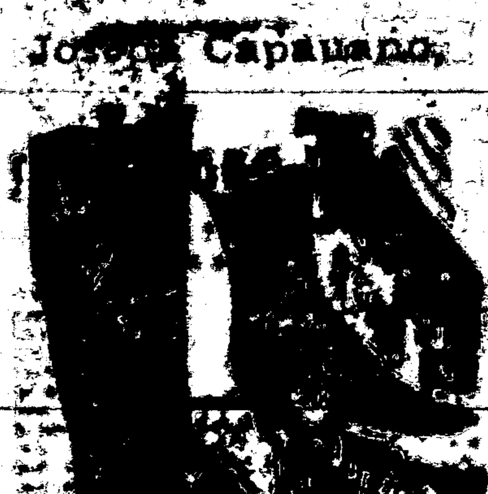

[illegible] Order.

[illegible]

ROOFING

[illegible]


*Lincoln County Leader.*

ISSUED AT EVERY SATURDAY, AT WHITE OAKS

Saturday, April 9, 1892.

[illegible]

Entered at the Post Office at White Oaks, N. M., as second class matter.

THE CHICAGO WEEKLY NEWS and LINCOLN CO. LEADER, 1 year $2.75.

A CERTAIN mining camp paper, on which owing to the failure of a correspondent to "connect," we must rely for news of the mines, complains because we do not give more news from its camp. We read in that paper a description of certain "mines" as it calls them, which says "these claims are de[illegible] contact veins of lime and porphyry between granite walls." We confess that this geology is beyond our comprehension, and as we don't like to publish things we can't understand, we are forced to neglect our complaisants promising region until we find a correspondent there.

We clip the above from a late number of the "Mining Industry and Tradesman" of Denver, Col. Heretofore we have held said journal in high esteem, indeed as the best mining publication in the country, but the [illegible] ling at our least [illegible] journalist [illegible] all-around brainy man, is too much. A man who can build rail roads as the occasion requires, a paper superior to any other, insurance and real estate agencies, and yet find ample time to run around and give gratuitous advice to R. R. directors, tell hotel proprietors how to foster trade, merchants how to run their lines more profitably, and show stage proprietors avenues of profit which they had overlooked—we say that it is sublimated impertinence on the editor who penned or penciled the above lines, implying that our newly fledged citizen and Minerva-brained Jehosophat doesn't know what he is talking about when on the simple subject of "contact contact," etc., whereas he can prove, by himself, that from the surface of mineral bearing property he can, with ease, tell the value of the inwardness of the property.

Then the sage whom we are championing is an eloquent speaker as well as facile writer. At the late sugar dead-beat convention at Denver, to which our maligned friend was an accredited delegate he made such a speech as Denver has never before heard. After eloquently expatiating on the wonders and beauties of Nature as revealed to him a vision of these climate of Colorado and New Mexico, he rose to his best when he said with pathos: "The same master hand that contrived the celestial system fashioned the least of earthly atoms as well; the superb architect of the mountains arranged the minute threads of gold within them, and He who made me made a daisy."

THE Democrats of Albuquerque whipped the Republicans out of their boots at the city election on Tuesday last—unless it be that the Republicans of that [illegible] are like Jerry Simpson, of Kansas, a chinese.

## CLEVELAND EXCORIATED.

Walter Davis once represented the Democracy of Santa Fe County in the legislature and by keeping [illegible] during the session proved himself to be a simon-pure democrat. He has recently written an [illegible] letter which we think worthy of reproduction. He says:

"My friends chide me some because of the strong symptoms of nausea I exhibit whenever G. Cleveland, esquire, is mentioned as a presidential possibility for 1892. Whether they think that my opposition will injure his chances of election, or whether it is merely that they fear that Grover's feelings may be hurt, I know not. Still, in spite of all protestations, my opinion remains the same and I can not encourage Mr. Cleveland to hope for my support. He has sinned away his day of grace and now, instead of being a proud potentate with his pockets full of postoffices, he is become a mere papa and plaything for ruthless little Ruth.

A great many of us whose Democracy is as heartfelt as it is unappreciated consider our party supremacy to have been mortgaged for one man's infolio idea, and we realize pretty clearly that the mortgage was foreclosed. We do not think that Mr. Cleveland treated us right when he was on the throne. We asked him for bread and he gave us the razzle-dazzle. We begged him to let the tariff alone, keep his face closed, sit up straight and reign like a sovereign democrat; and what did he do? Why he opened wide his bazoo and blew a blast that turned the democratic party inside out and hung it up to dry.

But I have known deeper, far deeper wrongs—I [illegible] speak to you. In an exceedingly evil hour along in the spring of 1885, I found that I wanted to be the agent of the Mescalero Apache Indians in Southern New Mexico.—I had hunted Indians some and enjoyed the sport, but I wasn't a good retriever and hadn't brought any into camp, and had, therefore, never had an opportunity to examine one microscopically, so I thought I would like to go among them and study their habits and [illegible] assist the post trader in economizing for Uncle Sam. I made my application to Mr. Cleveland for the job. My petition was couched in choice English and written in a neat hand with a new stub pen. Besides being signed by myself, it was liberally endorsed by three justices of the peace, [illegible], seven prominent [illegible] and all the [illegible] influential liquor dealers and the governor of the territory.

The boys stood by me and I could not help feeling proud when I gazed on the generous list.—However, I lost no time in listening to my happy heart beats, but kissed my credentials a hearty God-speed, behind [illegible] up and mailed them to the President. I also wrote Mr. Cleveland a [illegible] [illegible] point me as soon as possible. In [illegible] and [illegible] news. [illegible] several senators and congressmen advising them of what I had done and asking them to remind Mr. Cleveland, in case he was [illegible] that I was in a great hurry.—Then I played 15 ball pool and waited.

In time I became an expert at pool but not as a waiter. I got restless and wrote three times more to Mr. Cleveland; first anxiously; second, somewhat bitterly and third time in terms that must have made no sign.

But my friends in congress wrote me frequently and bade me hope. After all was over I was informed by letter of how my appointment had sickened and died.

Everybody, except Mr. Cleveland, worked hard for me. Indeed, from what I have been told, it seems that Washington must have been stirred up to its center on my account. All sorts of influences were brought to bear upon the chief executive. Delegations of ladies, bearing boquets and beautiful floral designs, waited upon the president in my behalf. Mr. Lamar, the secretary of the interior, urged my appointment for hours at a time and nearly lost his job, as I was given to understand because of being so persistent in his demands.

Congressman Heard sat up nights with his excellency imploring him to give me the place; Senator Vest, "the little giant from Missouri," and Francis M. Cockrell, the "Solon of the senate," dropped all their work, so they wrote me, and went and wrestled with Miss Folsom's husband for my sake. And, finally, as I gleaned from Senator Vest's letter, of that date, the entire democratic contingent of the senate went and prostrated itself before the author of "innocuous desuetude" and poured out prayers and tears for me.

But Grover said no. I was too democratic. He said that a public office was a public trust, and that he held the office I desired in trust for a second cousin up at Buffalo who had never been a democrat before and who needed encouragement. Then he muttered something to himself about "honest government," and passed out of sight through the portiers, in the direction of the refectory.

That settled it and the Mescalero [illegible] has had to worry along without my agency.

When the sad tidings of my disappointment came, I stood and chalked my cue for thirty minutes, then slowly and deliberately leaned over the table, took good aim, and put the 11-ball in the side pocket; I then placed the cue carefully in the rack, put on my coat and went out into the wide world to work. I have done pretty well ever since.

But, naturally, my appetite for Cleveland was permanently satiated, and it is now my supreme desire that he be not made president any more. I don't think the head of a great government should have so much neck attached to it. When a man is afflicted with goitre extending from his ears to his instep, a quite cursory diagnosis will disclose a corresponding enlargement of his gall.

We western Democrats clamor a good deal for free silver, and would not place any obstacles in the way of a reduction of the tariff, but what we do most especially yearn and howl for is a president what does not believe in a government by the Cleveland.

As for Hill—Hill is all right; there is nothing the matter with Hill; let Hill go in. But Cleveland! No! No! Aye, more—105,000 times—No!

WALTER J. DAVIS.

ON Monday last the directors of the short line road met at Denver and elected their officers. Ex Gov. Evans, of Colorado, was chosen President and Jeff. Reynolds, of Las Vegas, Vice President. Practical, tangible news may now be reasonably expected soon.

SOME three weeks since word came to deputy sheriff Langston that John E. Wilson's gray mare and a white horse belonging to Juan Chaves, had been stolen—also two saddles from the Carrizozo ranch. Langston succeeded in tracing and recovering the property in Socorro County, but the thief was in hiding. L. before returning, gave a description of the horse thief to the Socorro Co. officers and on Sunday received a dispatch that the fellow was in the toils. Langston at once set out for Socorro, bagged his game and arrived here with it on Thursday morning when he was arraigned before Judge Parker, plead guilty and in default of $1,500 bail was sent to Lincoln. He is a Mexican by birth and a thief by nature. His name is Jose Trujillo. He served two years in the pen. for horse stealing and confesses to being a member of an organized band of horse thieves.

HILL, of New York, says that he has no aspirations to be a mere vice president, and a man by the name of Gray, who lives somewhere out in Indiana, has lately been heard to make an observation to the same effect. What is the matter with Ike Hill of Ohio? He is as pronounced a democrat as Hill or Gray, and has more vices than either of them.


[illegible]


GALLAGHER has sold his hotel business to his original [illegible] [illegible]


# DR. PRICE'S
## Cream Baking Powder.
Used in Millions of Homes—40 Years the Standard.

## Republican Convention.

A Convention of the Republican party of Lincoln County will meet in the court house in Lincoln, N. M., on

*Saturday, April 9th, 1892,*

at 2 o'clock p. m., to select two (2) delegates to the Territorial Republican Convention, to be held at Silver City, N. M., on the 14th day of April, 1892, for the purpose of selecting delegates to the National Republican Convention, to be held at Minneapolis, Minn., on June 7th, 1892.

The several precincts of the Co. will be entitled to representation as follows:

| No. Precinct | | No. Delegates |
|---|---|---|
| 1 | Lincoln | 6 |
| 2 | San Patricio | 2 |
| 3 | Ruidoso | 1 |
| 4 | Picacho | 2 |
| 5 | Lower Penasco | 3 |
| 6 | Los Tablas | 1 |
| 7 | Weed | 2 |
| 8 | White Oaks | 3 |
| 9 | Upper Penasco | 2 |
| 10 | Kenyon | 2 |
| 11 | Nogal | 3 |
| 12 | Bonito | 1 |
| 13 | Red Cloud | 1 |
| 14 | ..... | 1 |
| Total, ..... | | 37 |

Mass meetings for the selection of delegates to the County Convention will be held in the several precincts on WEDNESDAY, March 23, 1892, at 2 o'clock p. m., unless another hour, be named by the precinct committee.

The chairman and secretary of precinct meetings will certify to the chairman of the county committee a list of delegates elected to the county convention.

JOHN A. WOODLAND,
Chm Rep. Co. Com.
DEMETRIO PENA, Sec.


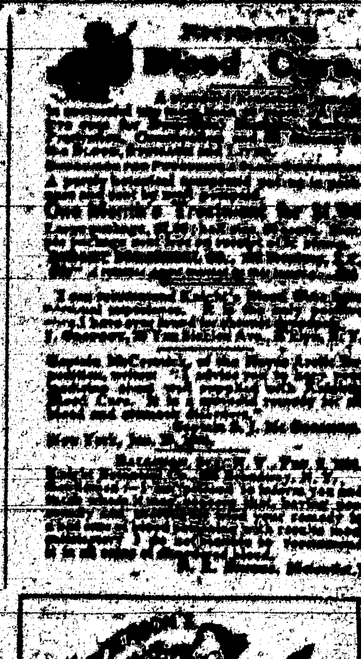

THIS is the machine that is used in the Office, Court-room, and for reporting lectures and sermons.

While its speed is greater than any other known method, it is so simple that any intelligent person can gain a speed of 100 or more words per minute in five or six weeks, without the aid of an instructor. Circulars and testimonials sent to all who mention this paper.

E. T. BARNES, FAYETTE, OHIO,
Sole Agent for U. S. and Canada.

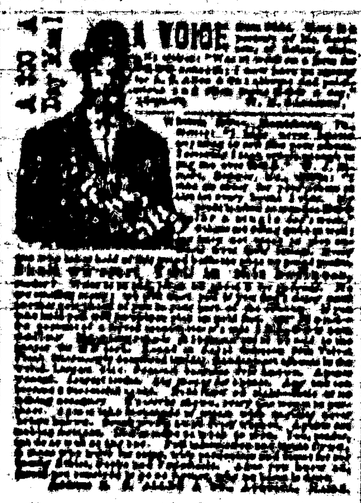


INTERNATIONAL TYPEWRITER!

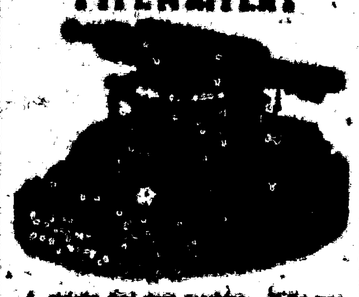

PRINTERS' INK.
A JOURNAL FOR ADVERTISERS.

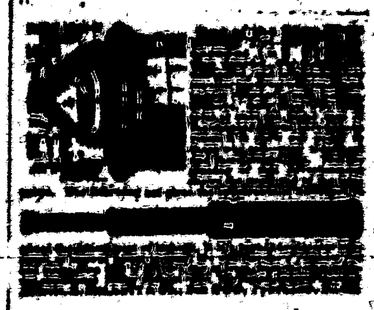

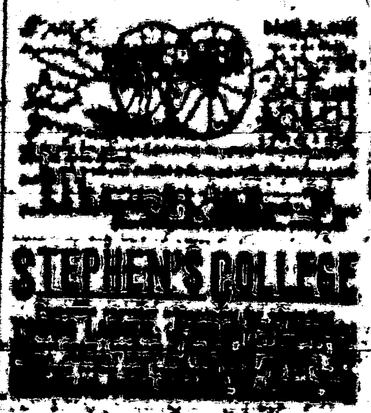

STEPHEN'S COLLEGE

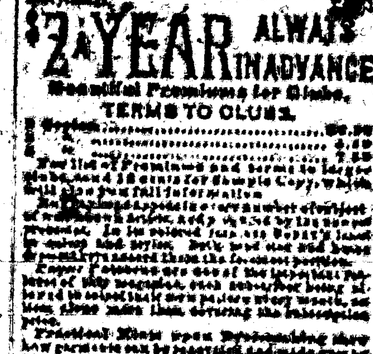

In Club with this paper, GODEY'S and the
LINCOLN COUNTY LEADER
$3.50 per year,
which should be sent to the office of this Paper.

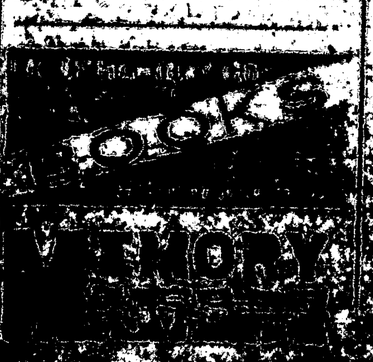

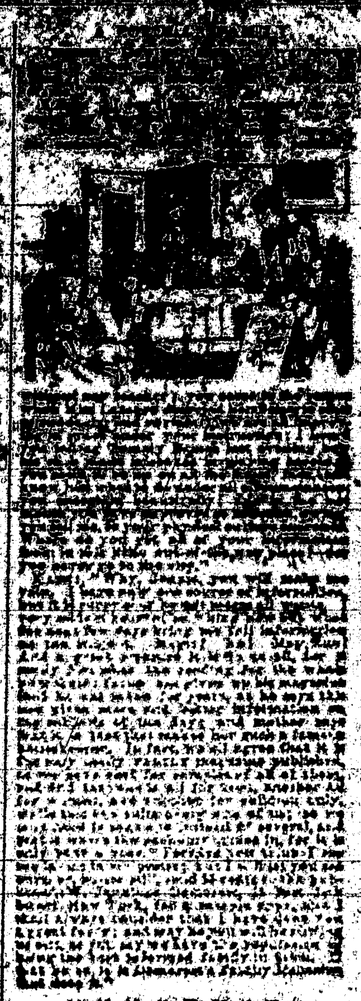

DE MORNEY'S
—AND THE—
LINCOLN COUNTY LEADER

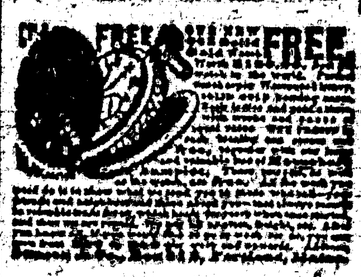


I CURE FITS!

When I say Cure I do not mean merely to stop them for a time, and then have them return again. I MEAN A RADICAL CURE. I have made the disease of

FITS, EPILEPSY or FALLING SICKNESS

a life long study. I warrant my remedy to cure the worst cases. Because others have failed is no reason for not now receiving a cure. Send at once for a treatise and a Free Bottle of my infallible remedy. Give Express and Post Office. It costs you nothing for a trial, and it will cure you. Address

H. G. ROOT, M. C., 183 Pearl St., New York

THE





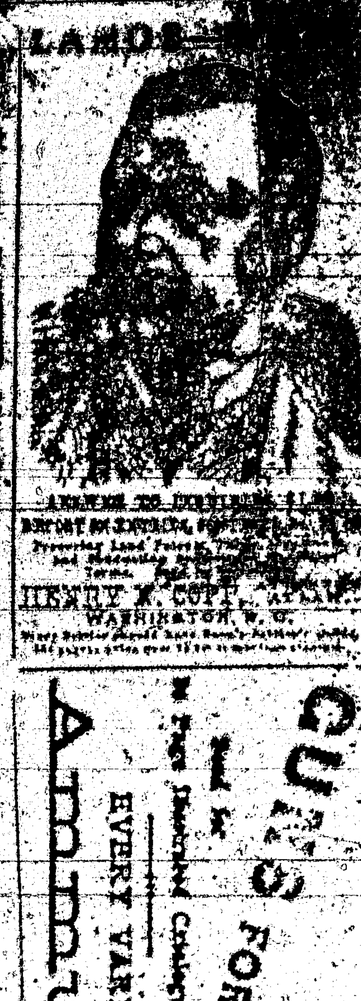

LANDS

HENRY K. CARR, ATTY-AT-LAW,
WASHINGTON, D. C.

GUNS
FOR ALL KINDS OF GAME
WINCHESTER
REPEATING ARMS CO.
NEW HAVEN, CONN.

EVERY VARIETY OF Ammunition

BEWARE OF

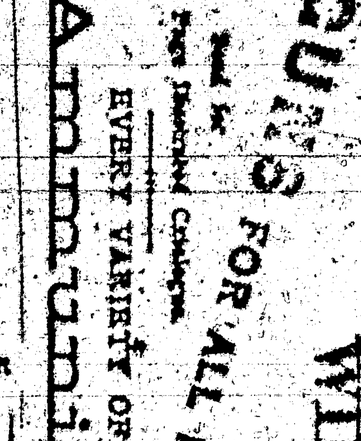


LANDS

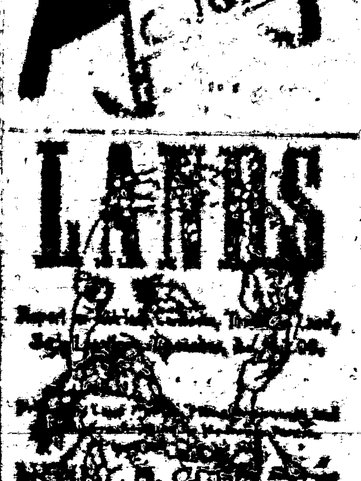

Tutt's Pills
FOR TORPID LIVER.

FOR MEN ONLY!

PORTABLE SODA FOUNTAINS

Complete Ready For Use.

Over 30 Years In Use all Over the World.

We manufacture all sizes, operated by a child. Will stand by any $4000 Fountain and sell more glasses to its size.

CHAPMAN & CO.,

MADISON, - - - - INDIANA.

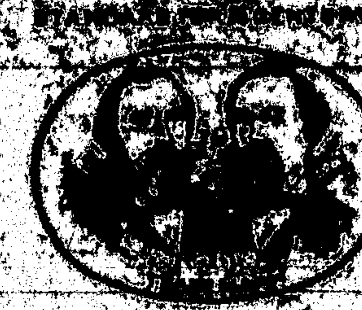

TWIN BROTHERS DRY HOP YEAST 5 CT

THE QUICK RISER FOR LIGHT BREAD

County Committee

Mayor, ...

County School Superintendent, ...

Precinct No. 5 Directory.

Justice of the Peace ........ E. M. Parks

Constable ........ J. P. G. Langston

OFFICIAL DIRECTORY.

FEDERAL.

Delegate to Congress ........ Antonio Joseph
Governor ........ L. Bradford Prince
Secretary ........ B. M. Thomas
Chief Justice ........ James O'Brien
Associate Justice, 1st Dist. ........ Edw. P. Seeds
2nd Dist. ........ W. H. Lee
3rd Dist. ........ J. R. McFie
4th Dist. ........ Jas. O'Brien
5th Dist. ........ A. A. Freeman
Surveyor-General ........ E. F. Hobart
U. S. Marshal ........ Trinidad Romero
U. S. District Attorney ........ A. A. Kline
Collector Int. Rev. ........ L. A. Hughes
Register Land Office ........

TERRITORIAL.

Att'y General ........ E. L. Bartlett
Treasurer ........ M. J. Palen
Auditor ........

GRAND PREMIUM OFFER!

A SET OF THE

WORKS OF CHARLES DICKENS

in Twelve Large Volumes,

Which we Offer with a Year's Subscription to this Paper for a Trifle More than our Regular Subscription Price.

DAVID COPPERFIELD,
MARTIN CHUZZLEWIT,
NICHOLAS NICKLEBY,
DOMBEY AND SON,
BLEAK HOUSE,
LITTLE DORRIT,
OUR MUTUAL FRIEND,
PICKWICK PAPERS,
BARNABY RUDGE AND CHRISTMAS STORIES,
OLIVER TWIST AND GREAT EXPECTATIONS,
THE OLD CURIOSITY SHOP AND THE UNCOMMERCIAL TRAVELER,
A TALE OF TWO CITIES, HARD TIMES AND THE MYSTERY OF EDWIN DROOD.

The above are without question the most famous novels that were ever written. For a quarter of a century they have been celebrated in every nook and corner of the civilized world. Yet there are thousands of homes in America not yet supplied with a set of Dickens, the usual high cost of the books preventing people in moderate circumstances from enjoying this luxury. But now, owing to the use of modern improved printing, folding and stitching machinery, the extremely low price of white paper, and the great competition in the book trade, we are enabled to offer to our subscribers and readers a set of Dickens' works at a price which all can afford to pay. Every home in the land may now be supplied with a set of the great author's works.

...... County LEADER one year and full set of Dickens, for $2.75

YOU WANT

a San Francisco paper and of course you want a good one. The WEEKLY EXAMINER ...

In the first place, it gives every subscriber, one of the four magnificent etchings or paintings described below, and delivers it safely at his address, postage paid.

"The Retreat from Moscow," by Meissonier,
"The Roman Chariot Race," by A. Wagner.

"Women and Children First," by C. Napier Hemy,
"Christ Leaving the Praetorium," by Gustave Doré.

In the second place, it will give 5,000 premiums valued in the aggregate at about $125,000 to its subscribers this year. If there are 50,000 subscribers, one in ten will get one of these premiums; if there are 100,000, only one in twenty. But no matter how many there are, each and every one of these premiums—which range in value from 50 cents to $6,000—will be given absolutely without cost to some of those who have paid $1.50 for the WEEKLY EXAMINER for one year. The EXAMINER is thoroughly responsible, as you know, or as Wells, Fargo & Co. or any bank or commercial agency in San Francisco will assure you, and the leading men of the city will see that the premiums are distributed exactly as agreed and that every subscriber no matter where he is located, will receive just what is assigned to him.

Of course you want your home paper also, and you can just as well as not save a little money by taking the EXAMINER with it. The price of the WEEKLY EXAMINER is $1.50 per year, including the premium picture and your share of the $125,000 list of premiums, which are fully described in the twelve page Premium Supplement, which will be sent free on application to

W. R. HEARST, Publisher, San Francisco, Cal.

The EXAMINER ... which is $2.50, will be sent ... for one year, postage paid, for $3.00. Send the money to the office of the LEADER and your ... will be promptly forwarded to the EXAMINER, and you will receive ... the EXAMINER's numbered receipt. You can get a Premium Supplement by applying at this office.

OUR PREMIUMS

WEEKLY CALL

MORNING CALL

C1889-O

THE MORNING CALL

The LEADER and (Daily Call, (issued a week,) $6 a year. The Weekly Call and LEADER $3.50.

Longest Line

Of Railroad in the WORLD

Under one management

A. T. & S. F.

An eminent example of American Enterprise, Energy and Perseverance.

In the hands of young men this great system has been so carefully managed that it has earned a reputation second to none for convenience, safety and the luxuries of travel. It is fast becoming the popular route for transcontinental travel, in connection with the Southern Pacific railroad.

It has opened up an almost unlimited field for pioneer enterprise in the far West. No other railroad can carry a man, who is seeking his fortune, to go down ... cities such as are open along a thousand miles of this great system.

Special freight rates are given to settlers and immigrants.

For all the information you desire write to

W. F. WHITE

General Passenger Agent,

Topeka, Kansas.

Or W. L. MALCOLM, Eastern Agent, 412 Broadway, New York

LOVELL DIAMOND CYCLES.

No. 1, Solid Tires, $85.00 — STRICTLY HIGH GRADE. — No. 3 B, Ladies' Cushion Tires, $85.00

No. 2, Cushion Tires, $85.00 — No. 4, Convertible Solid Tires, $85.00

No. 3, Ladies' Solid Tires, $85.00 — No. 4 ... Cushion Tires, $85.00

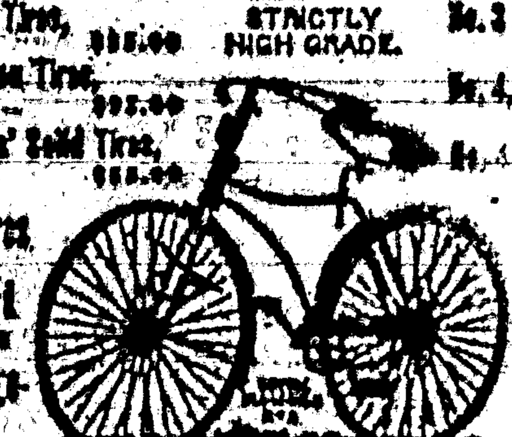

OUR Cushion Tires AND Warranted ALL PARTS Interchangeable.

No better cycle made at any price.

Bicycle Catalogue Free.

$85.00 $85.00

JOHN P. LOVELL ARMS CO.,

MANUFACTURERS, BOSTON, MASS.

SEYMOUR'S SHEARS AND SCISSORS

THEY CUT THE EASIEST. STAY SHARP. IF NOT KEPT BY STORES ... INSIST ON YOUR ... GETTING THEM FOR YOU. SEND TO US FOR PRICE LIST ... SEYMOUR CUTLERY CO. Box 210, HOLYOKE, MASS.

THE "ENGER" BUGGY

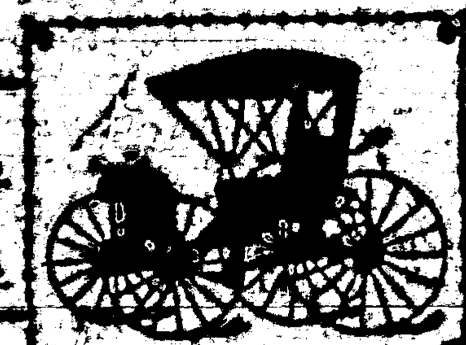

Ask your Dealer for it. Insist on Having it.

Neatest in Design. Best in Finish.

Fully Guaranteed. All Dealers have them.

PRICES QUOTED ON APPLICATION.

GEORGE ENGER & CO., CINCINNATI, OHIO

THE NEW No. 7 AMERICAN SEWING MACHINE

GIVES PERFECT SATISFACTION

AMERICAN ... SEWING MACHINE CO.

PRINCIPAL OFFICE & FACTORY

S.W. COR. ... ST. & ... AVE.

PHILADELPHIA, PA.

WHOLESALE ... CHICAGO, ILL.

SMITH & WESSON REVOLVERS

SMITH & WESSON, SPRINGFIELD, Mass.

MATRIMONIAL

CONFESSIONS OF AN ACTRESS

PATENTS

Scientific American

THE LITTLE GIANT

AGENTS WANTED

MONEY

MARLIN RIFLES EVERYWHERE

The Marlin Fire Arms Co.

PHOTO-ENGRAVING

New York City.

KNIGHT'S Blood Cure.

WOVEN WIRE FENCING

ACKNOWLEDGED THE BEST

PATIENTS TREATED BY MAIL. CONFIDENTIAL.

MEN! WHY ARE YOU WEAK?

DR. SANDEN'S ELECTRIC BELT AND SUSPENSORY FOR WEAK MEN

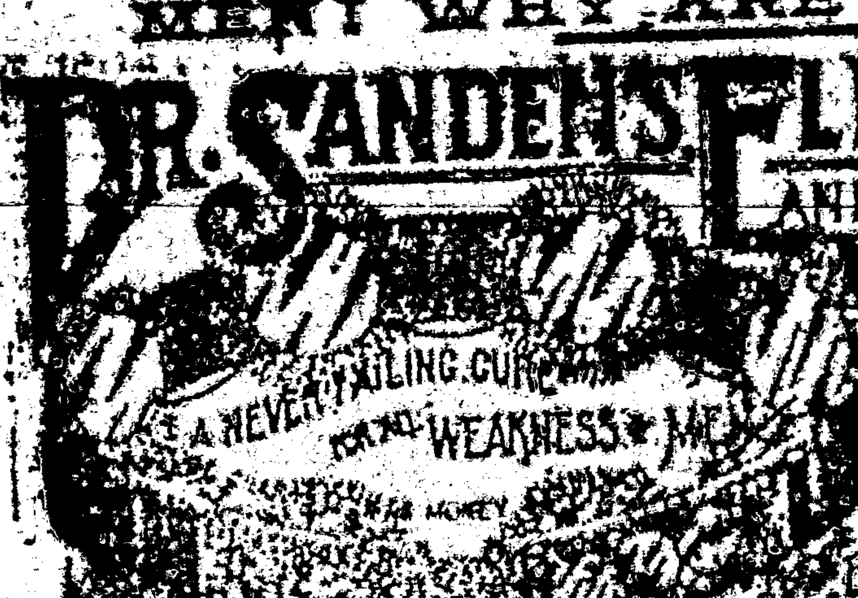

A NEVER FAILING CURE FOR ALL WEAKNESS OF MEN

WHO ARE DEBILITATED, AND SUFFERING FROM NERVOUS DEBILITY, SEMINAL WEAKNESS, LOSSES, DRAINS, IMPOTENCY OR LOST MANHOOD, RHEUMATISM, LAME BACK, KIDNEY TROUBLES, NERVOUSNESS, SLEEPLESSNESS, POOR MEMORY & GENERAL ILL HEALTH

DR. SANDEN ELECTRIC BELT

SANDEN ELECTRIC CO., ... DENVER, COL.

Lincoln County [illegible]

Saturday, April [illegible]

## SOCIETIES.

K. of P.—[illegible] Lodge No. [illegible], Knights of Pythias, [illegible] every Thursday night at [illegible] Visiting Knights are cordially invited to attend.
[illegible] F. C. Langston, C. C.
Jos. E. [illegible], K. of R. & S.

O. G. T.—White Oaks Lodge No. [illegible] meets every Saturday night, at Castle Hall [illegible]
J. A. [illegible]
[illegible] Parker, Sec.

G. A. R.—Kearney Post, No. 10, meets on the last Monday night of each month, at [illegible] Hall. J. P. C. Langston, P. C.
J. C. [illegible], Adjt.

White Oaks Congregational Church
Lord's Day Services—Morning, 11 o'c.
Evening—7:30 o'clock.
Sunday School—9:45 a. m.
Weekly Bible reading, Wednesday Eve. at 7:30 o'clock—Seats free. All are welcome.
A. A. Hunt, Pastor.

Directory of the Methodist Church
Preaching each Sunday in the month except [illegible] at 11 a. m. and at 7 p. m. Sunday School every Sunday at [illegible] a. m., and prayer meeting every Thursday evening at 7 p. m.
W. T. [illegible], Pastor in charge.
A. [illegible] P. E.

## LOCAL ROUNDUPS.

[illegible]

Saturday of this week will be a little breezy, politically, at Lincoln.

Some very desirable White Oaks Avenue lots for sale. Enquire of Calvin Fisk.

D. A. Patterson now languishes in jail on the charge of stealing ore from the North Homestake.

Amos Eakers and family are now denizens of White Oaks, occupying the late residence of Peter Sepulver.

Last Tuesday the people of incorporated cities got politically hot. Cities of our size only get hot in the fall.

Dr. J. T. Reid, for several years a citizen of White Oaks, is now practicing his profession in Florida. His wife and step son are with him.

At the recent meeting of the Democrats of this precinct the following delegates were elected as delegates to the county convention: Jones Taliaferro, J. L. Zimmerman, Paul Mayer and Arnold Ridgeway.

There will be religious services next Sunday a. m., at 11, at the Congregational Church. The pastor will preach on the Psalms, and at 7:30 in the evening on "Christ's Public Entrance into Jerusalem." A Palm Sunday sermon. All are invited.

Mr. John H. Canning, of Ft. Stanton fame, has concluded to make a permanent move to White Oaks, where, we understand, he will engage in the boot [illegible] business. He has rented the [illegible] property on White Oaks avenue and his furniture has already arrived.

The application for a charter to establish an I. O. O. F. lodge for this place has been forwarded to the Grand Secretary, Jas. T. N[illegible]hall, of Santa Fe, and ere our next paper goes to press, White Oaks can boast of one of the best secret and benevolent orders in the world. It will embrace some of our best citizens.

Mr. and Mrs. J. L. Zimmerman are now domiciled in the house formerly occupied by [illegible] D. Looney, the property of Mr. [illegible] J. Banks. Mrs. Z. has just returned from a trip to the [illegible] whither she went on the wings of love to attend the [illegible] of her mother. She was accompanied by her sister, Mrs. L[illegible] [illegible]

## LIST OF LETTERS

uncalled for and remaining in the White Oaks Post Office one month April 1, 1892:

| | |
|---|---|
| Aragon, Sisenio | Aballa, Juan |
| Arcoleta, Dama | Birch, Wm |
| Blackman, Ira | Crosby, Jas H |
| Cannell Mrs A C | Cooper Frank |
| Duncan, John | Ellery, And'w |
| Garcia, Ynocente | Hood, Baca |
| Holcomb, A L | Jones, Robert |
| Lea, Billy | Lopez, Alespo |
| Mirar, Desiderio | McMurchy, J |
| Ross, A J | Ryder, Chas |
| Stinson, Ja | Sisneros Fran |
| Seres, Anastasio | Scott, Emeline |
| Silva, Adelgada | White, B J—2 |
| Walker, H B | Wilson, Joan |
| Wilson, Cullie | Whittier, Ol |

Persons calling for any of the above letters will please say "advertised."

Ella G. Timoney, P. M.

Recently H. B. Ferguson understood that there was a rich mica bed in the San Andreas. Not having time to explore the promised land himself he equipped and commissioned Uncle John Walters to take his data touching the bearings and John found a sure-enough bed of the precious stuff which peels as thin and is as transparent as that on hand here in the service of dealers purchased from those in the trade. Specimens can be seen at Parker's hardware store, and Walter says that there is a mountain of it. This is a new industrial product, which we hail with pleasure. A rich mica bed is as remunerative as a gold mine. "'Twere better to be born lucky than rich," is a trite old axiom, and Ferguson exemplifies its truth.

Some of our exchanges attribute want of enterprise on the part of White Oaks papers because the output of our mines are not published. The fault, if there be any, does not lie with the publishers. Our mine owners hold that such information is private, not public property. The Old Abe owners are exceptions. The other mine holders have invariably declined to impart the information indicated though importuned to do so.

Safety in the Midst of Danger.
This would seem a contradiction—it is, in fact, to the eye. But experience has proved its possibility. Take the case of the individual who dwells in a malarious region. A robust constitution is no certain defense against the dreaded chills. [illegible]

One of the most pleasant and enjoyable affairs of the season occurred last week at the residence of L. W. Stewart. It was a Phantom Party. Quite a number of our leading society people attended and the [illegible] hours appeared before the guests disappeared.

We understand that the name of John Y. Hewitt will be presented before the democratic county convention as first choice for delegate to the national democratic convention at Chicago in June. He would reflect honor and dignity on his party and the Territory.

Quite a number of consignments of freight have been received the past week by our merchants, indicating that business is good.

Don't forget to buy your drugs, patent medicines, paints, oils and brushes from the post office drug store, cheap for cash.

PILES [illegible]

# MRS. ELLA G. TIMONEY,

White Oaks Book Store, P. O. Building.

Takes pleasure in announcing to the people of White Oaks and Lincoln County that I am in receipt of a large consignment of School Books from the American Book Co. Parents and Secretaries of School Districts will have their orders very promptly filled at prices fixed by the Territorial School Board.

I also have in stock a fine selection of the newest and choicest editions of Books, Novels, Sea Side Libraries, Globe Library. All the prominent Magazines.

Also—Choice and Select Cigars, Foreign and Domestic Toilet Soaps and Perfumeries, Combs, Hair Brushes, Playing Cards by the pack or gross, Albums, Calendars and Alarm Clocks, Slates, Slate Pencils, and a host of Notions too numerous to mention.

Wall Paper a Specialty.

Please give me a call.

AUTOMATIC SEWING MACHINES!
Prices reduced. Every family now can have the best Automatic Sewing Machine in the market at reduced price. For particulars send for our new Illustrated Circular with samples of stitching. Our Illustrated Circular shows every part of the Machine perfectly, and is worth sending for if you have a Machine. [illegible] Mfg. Co. [illegible]

Mr. [illegible] made his appearance [illegible] this week after a prolonged [illegible]

Old Soldiers Take Notice.
I have received a large supply of Pension blanks and will make out your applications free of charge, and forward them to Col. S. P. Hineline, of Washington, D. C., a thoroughly competent Pension Attorney who will see that your claim is properly cared for.
E. McB. Timoney,
Attorney at Law,
White Oaks, N. M.

The Leader has for sale a piano, an organ, 3 wagons, 2 carriages, 2 carts, 3 type writers, a watch, a soda fountain, a shot gun, a stove and range, 2 bycicles, one for a lady and one for a gentleman—also a first class sewing machine. Calvin Fisk is our agent for the sale of any or all of the above—See him and secure bargains.

Headquarters of Arizona, Office of Chief Quartermaster, Los Angeles, Cal., April 7th, 1892. Sealed proposals, in triplicate, will be received here until 11 o'clock a. m., May 7th, 1892, and then opened, for transportation of Military Supplies on Routes Nos. 1, 2, 3, 4, 5, 6 and [illegible] during fiscal year commencing July 1, 1892. All information will be furnished on application here. Envelopes containing proposals should be marked: "Proposal for Transportation on Route No.—" and addressed to the undersigned here. J. O. C. Lee, Major and Chief Quarter-master.

Headlight Saloon.

Henry Rowe, Prop.

Keeps the best brands of Imported and Domestic Liquors and Cigars.

White Oaks Avenue.

WHITE OAKS, N. M.

PATIENTS TREATED BY MAIL. CONFIDENTIAL. [illegible]

MANY MEN SUFFER FROM THE ERRORS OF YOUTH AND [illegible] NOT KNOW THEIR [illegible] CONDITION. DO YOU? IT COSTS NOTHING TO FIND OUT WHY THEN DON'T YOU LEARN AND [illegible] MANS [illegible] FREE [illegible]

A. H. Hilton
Mercantile Co.
—DEALERS IN—
General Merchandise
and Forwarding
SAN ANTONIO, N. M.

—PROPRIETORS—
Carthage & White Oaks
Freight Line.

Personal and prompt attention given to all freight consigned to us. Average time between Carthage and White Oaks or Nogal 3 to 5 days the year round.—Your patronage solicited. Address all correspondence, A. H. Hilton Mercantile Co., San Antonio, N. M. Carthage [illegible] is the nearest shipping point on the Santa Fe R. R. to all points in Lincoln Co. M. Parker local agent, White Oaks.

$300 Reward for Ore Thieves.
The common experience of this company shows that much is lost by the mine operators by the stealing of gold in specimens, if not in amalgam and bullion.—Therefore, the "Old Abe" Company offers a standing reward of Three Hundred Dollars for the arrest and conviction, or for information leading to the arrest and conviction of any person guilty of stealing any of the property of the Old Abe Co., even the smallest specimen of ore.—The rule of this company is to mill all specimens, Therefore none of the ore from this mine can be honestly held as specimens. And as the receiver, with guilty knowledge, is as guilty in law as the thief, this offer applies to the holder of Old Abe specimens.
Old Abe Co.
J. Y. Hewitt,
Wm. Watson,
M. E. Parker.

Address, New Home Sewing Machine Co., 725 Market St., San Francisco, California.

BRIGHT!
PROGRESSIVE!
ENTERPRISING!

THE
Kansas City Journal.

Largest Circulation of any Republican Newspaper West of the Mississippi.

Spends More Money for Specialties Than Any of its Competitors.

It is just the Paper for the Family. It is just what the Business Man wants.
IT IS THE BEST BECAUSE IT HAS
[illegible]
AND BECAUSE OF
[illegible]
ALL THE NEWS TO [illegible] SUBSCRIBERS
[illegible]

THE WEEKLY JOURNAL
AND AGRICULTURIST.
[illegible]

[illegible] Lumber [illegible]
[illegible] to [illegible]
[illegible] Native, Lumber, Doors, Sash, Blinds, Mouldings, & Finishing Lumber.
[illegible] Contractors and Builders.
Estimates Furnished on [illegible]

CALL AT THE
LITTLE CASINO,
FOR
Fine Imported and [illegible]
Wines, Liquors & Cigars
[illegible]

Southwestern Hotel.
WHITE OAKS AVENUE & PLACER ST.
Jno. A. Brothers, Proprietor.
Comfortable rooms, good beds, and the table supplied with the best the market affords.

NEW DISCOVERY BY ACCIDENT
[illegible]

THE REPRODUCT[illegible]
OF THE FOLLOWING D[illegible]
CANNOT BE IMP[illegible]
OF THE ORIGI[illegible]
Southwest Mic[illegible]