Lincoln County Leader.

Devoted to the Best Interests of Lincoln County and the Development of Its Resources.

VOLUME 0. WHITE OAKS, LINCOLN COUNTY, N. M., SATURDAY, APRIL 16, 1892. NUMBER 29

PROFESSIONAL CARDS.

JOHN Y. HEWITT,
ATTORNEY AT LAW,
WHITE OAKS .... LINCOLN COUNTY
NEW MEXICO

GEO. B. BARBER,
ATTORNEY AT LAW
Lincoln .... N. M.

Will practice in all the Courts of the Territory and before the U. S. Land Office.

E. MAC. TIMOTHY,
Late Register U. S. Land Office, Kelso City, Idaho.
ATTORNEY AT LAW.
Office—White Oaks Avenue,
WHITE OAKS .... N. M.

D. J. M. A. JEWETT,
ATTORNEY-AT-LAW
LINCOLN N. M.

DR. CARL HAGEN,
Physician and Surgeon

A Perfect Success.

The Rev. A. Antoine, of Refugio, Tex., writes: As far as I am able to judge, I think Pastor Koenig's Nerve Tonic is a perfect success, for any one who suffers from a most painful nervousness as I did. I feel now like myself again after taking the Tonic.

Great Suffering.

Cincinnati, Ohio, Feb., 1888.
I, the undersigned, hereby state that my son had epileptic fits over two years, but was cured by Pastor Koenig's remedy entirely. I make this statement out of gratitude.
JOHN MUEHLENKAMP.
The undersigned, knowing the above named J. Muehlenkamp's family, is fully convinced of the truth of above statement.
P. M. SCHAEFFER,
Pastor of St. Francis Church.

FREE — A Valuable Book on Nervous Diseases sent free to any address, and poor patients can also obtain this medicine free of charge.
This remedy has been prepared by the Reverend Pastor Koenig, of Fort Wayne, Ind., since 1876, and is now prepared under his direction by the
KOENIG MED. CO., Chicago, Ill.
Sold by Druggists at $1 per Bottle. 6 for $5. Large size, $1.75. 6 Bottles for $9.

SHILOH'S
CONSUMPTION
CURE.

The success of this Great Cough Cure is without a parallel in the history of medicine. All druggists are authorized to sell it on a positive guarantee, a test that no other cure can successfully stand. That it may become known, the Proprietors, at an enormous expense, are placing a Sample Bottle Free into every home in the United States and Canada. If you have a Cough, Sore Throat, or Bronchitis, use it, for it will cure you. If your child has the Croup, or Whooping Cough, use it promptly ... If you dread ... Consumption, use it ... SHILOH'S CURE ... Porous ... Sold by all Druggists.

...TION
...DOCUMENT
...ROVED
...TION
...NAL
...crofilm

... Watch ... for a quarter. ... though we I can ... class WATCH, a ... of JEWELRY, ... taken for any ... or NEWSPAPER ... U. S. or British

...pauano,

...Order.

Affidavits of repairing done. ... Retaining ... and paid ... guaranteed. ...

ROOFING

Lincoln County Leader.

TERMS OF SUBSCRIPTION, $2 PER YEAR.

Saturday, April 16, 1892.

WM. CAFFREY, Editor & Proprietor.

Entered at the Post Office at White Oaks, N. M., as second-class matter.

THE CHICAGO WEEKLY NEWS and LINCOLN CO. LEADER, 1 year, $2.75.

AN AGE OF PROGRESS.

Truly this is an age of progress as is demonstrated not only by what we see in our own country but through news coming to us from other lands. Great changes are going on in the Holy Land.—What is known as the Holy Land has been figured to be about the size of Vermont. It has a population of 100,000, of which 33,000 are Jews, 40,000 are of the Moslem faith, and the rest are what are called Christians. In days of yore it was more densely peopled, but in the matter of public thoroughfares it has never been as well equipped as Lincoln County. Its ordinary roads have never been much better than barro ... its cart roads, over which Solomon hauled cedar timber from Joppa to Jerusalem, seem ever to have been of a precarious character. The road of this generation from Joppa to Jerusalem is just passable for carriages, but better for the saddle. That from Jerusalem to Bethlehem is said to be better, but the one from Jerusalem to Jericho, along which a certain man traveled only to fall among thieves, is a holy terror to such as would go on wheels.

But old things are passing away in the Holy as they are in this unholy land, and the new are coming forward. The track builders there have got ahead of those on our short line road, are routing out the highway and gathering out the stones, and the sound of the spike driver has been heard in the land and the scream of the locomotive whistle has been heard in Sharon's Vale—among the orchard hills, and the clank of iron wheels at the foot of Olive, close unto sad Gethsemane.

Yes, the news comes to us that the R. R. has been completed from Joppa, on the Mediterranean to Jerusalem, 80 miles. The iron horse now capers over the track of countless caravans, treads and crosses the line of march of vast contending armies, crosses the field where Joshua stilled the sun, where Solomon came forth, where humbly trod the feet of Christ and where Peter's pathway was. The highway of mighty man and armies that has been well trod for centuries is now invaded by steam and steel. Who can comprehend Jerusalem as a railway station of commerce and as the stockade. Or Bethlehem, Nazareth, Sea of Galilee, stations on the Jordan Valley Short Line R. R.!

So it has come to pass that sanctified spot give place to true ... The Pope and others may ... sacred mountains, hills and vales may lift up their heads in wonderment at the ... of the locomotive's whistle, ... on. The start ... places ...

REPUBLICAN CONVENTION.

The Lincoln County Republican Convention convened at Lincoln, Saturday, April 9th., 1892, at 2 o'clock p. m.

Col. T. W. Heman was made chairman and Demetrio Perea, secretary.

The following named gentlemen were elected delegates to the Territorial Republican Convention to be held at Silver City, April 14th., 1892: T. W. Heman and Geo. B. Barber.

DEMOCRATIC CONVENTION.

The Democrats of the county met in convention at Lincoln on Saturday last.

M. Cronin was chairman and J. L. Zimmerman, secretary.

A resolution was passed endorsing Delegate Anthony Joseph and his bill for the admission of New Mexico as a State.

Scipio Salazar, John Y. Hewitt J. F. Hinkle and George Curry were chosen delegates to the Albuquerque Convention, May 4th.

Maj. W. H. H. Llewellen, Santa Fe line, New Mexico—The days of the cattle kings are not past, by any means. There are 7,000,000 head in Texas and New Mexico has more cattle on its ranges than ever before in the history of the territory. Lincoln county alone reports over 500,000 head of cattle for taxation. In central and southern parts of the territory the herds are increasing, but in northern New Mexico the limited area of the ranges has had the effect of decreasing the number. The reports showed that 207,198 head of cattle were taken out of the territory last year. This year I would estimate that the sales for outside use will amount to 250,000 head. Of this number 65,000 will go to Wyoming and Montana, 25,000 to Nebraska, 20,000 to the Texas Panhandle and the remainder to Colorado, Kansas, Missouri, Iowa and Illinois. New Mexico also has 4,000,000 sheep.

Let the Free Trader defend his demand for free wool by arguing that we can more profitably raise something else if he will. It is an honest, straightforward theory, and deserving of respectful attention from Protectionists. But when they undertake to show that unrestricted competition of foreign wool would benefit American wool growers they deserve neither attention nor respect.

"There is more sound than substance in this reciprocity," says the Mugwump Providence Journal. To the "reformer" only those things that benefit foreign capitalists and mill owners are substantial; measures whose object is the prosperity of American laborers or the extension of American trade are mere "sounds," nothing more.

The term "modus vivendi" is now being frequently employed in the Behring Sea dispute, and a subscriber wants to know what it means. Literally it means "preservative strife," but diplomatically it signifies an arrangement by which disputants can settle a controversy without fighting.

DR. PRICE'S
Cream Baking
Powder.
Used in Millions of Homes—40 Years the Standard.

ANTE UP.

The April number of Judge's Library or Monthly magazine of Fun, Ante Up, is filled with pictures devoted to the American national game—not baseball but poker. You will not find in it any rules which govern the game, nor any pointers by which you can make three of a kind beat a full hand, but you cannot afford to keep house without first looking over the funny sketches of Ante Up. When we announced some months ago that we had the sole right to club for this Magazine at reduced rates, we did not realize its full importance. We realize it now. Good neighbor, if you do not see Judge's Library, why not try it for a year and make yourself and your family happy!

THE BED BUG.—In hot weath or he's about. To quickly and permanently rid your beds of bugs put a small box of ROUGH ON RATS in a pint bottle of benzine, shake when using. Douche the mixture into the cracks, crevices, holes and openings of the bedstead. It will turn the toes up rapidly. Then mix another small box of ROUGH ON RATS thoroughly with a quarter pound of lard, with this mixture fill all holes, openings, cracks and crevices in the bed. The two methods are warranted to never fail; to be effective and lasting. Cut this out.

Safety in the Midst of Danger.

This would seem a contradiction—is so, in fact, to the eye. But experience has proved its possibility. Take the case of the individual who dwells in a malarious region. A robust constitution is no certain defence against the dreaded chills. What is? Recorded testimony, covering a period little short of half a century, proves that Hostetter's Stomach Bitters is precisely this. This continent does not limit the field where the medicine has proved its efficacy. In South America, the Isthmus of Panama, Mexico, everywhere in fact where miasma-born disease takes on its most obstinate and formidable types, the Bitters is a recognized specific in ... demand, and prescribed by physicians of repute. Potent, too, is it in disorders of the stomach, liver and bowels, and against that destroyer la grippe. It improves appetite and sleep, neutralizes rheumatism and kidney complaints.

PEOPLE hereabouts are now very feverish to hear R. R. news.—This fever has been fanned by folk professing to speak by authority who were not authorized to speak. There has been much of that kind of bluster in the past resulting in demonstrating that not one of the lies told by the smart Aleck's were true. And now it is safe to say when an outsider professes to have inside news and that dirt will fly within 30 days that half the lies he tells are not true. The other day O. L. Houghton, general manager of the short line road, gave the directory notice that in 60 or 90 days he would make his report and until that report is made we must all possess our souls in patience. We have full faith in the outcome of the project, but lying won't build a R. R. ... and in building ... and it makes the heart of ... and ... in the ... sick.

CALL on Fisk for bargains in town property.

G. A. R. DOTS.

The Territorial G. A. R. Encampment, held at Las Vegas last week was the largest and most enthusiastic ever held in New Mexico. The following are the department officers elected for the ensuing term:

Department Commander—S. W Dorsey.

Senior Vice Commander—Capt Jack Crawford

Junior Vice Commander—Jno. A. Ross.

Chaplain—Thos. Harwood.

Medical Director—J. F. Martin

Delegate to National Encampment—H. J. Franklin—Alternate Wm. M. Berger.

Council of Administration—Smith H. Simpson, J. P. Hyland, Edward Terrell, John G. Bromagem, John R. McFie.

Santa Fe was selected by the Encampment for holding the 10th annual Encampment next year.

Hearing of the fact that Parson Arney and Mr. Leathers had dined together, The Methodist Christain Advocate said: "The Methodist Parson Arney, who has such a vein for horse races and race horses dined at a city hotel recently with a noted 'sport.'" Mr. Arney's reply pulverizes his reverend critic as follows: "I know no man as a sport; but as a Christian minister I know men only to love them. Christ himself was likewise criticised by the Pharisees, who said: 'This man receiveth sinners and eats with them.' Had some of the 'good' people whom I met there as courteously invited me to, I would as likely have dined with them. And as for horses, I often find it quite a relief to turn from the braying of sanctimonious asses to the friendship of an intelligent and honest horse."

HON. DAVID TAYLOR, one of the wealthy and representative men of Emporia, Kansas, came in this week on a cattle buying tour. This shows there is something in the wind touching the raise in the price of cattle.

THIS week Mrs. Susan E. Parker bought from W. J. Little, the property situate on the corner of White Oaks Avenue and Pinon St., (½ lot.) Consideration $500.

THE air of the Pecos Valley is heavily freighted with the rumor that Jay Gould, who is now and for some time has been in El Paso proposes taking hold of and pushing the Pecos Road through to White Oaks and Los Cerrillos.—At present it is but rumor.

THERE has been quite a dearth of news, local and general, the past week. Papers must take the place of news papers.

Don't forget the concert next Friday night.

Lincoln County [illegible]

Saturday, April 9, 1892.

SOCIETIES.

[illegible] Lodge No. 4, Knights of Pythias, [illegible] every Thursday night, at [illegible] Knights are cordially invited [illegible]
J. P. C. LANGSTON, C. C.
[illegible], K. of R. & S.

O. G. T.—White Oaks Lodge No. [illegible] meets every Saturday night, at Castle Hall, at [illegible] o'clock. Visiting brothers cordially invited.
J. A. [illegible], C. T.
[illegible], Sec.

G. A. R.—Kearney Post, No. 10, meets on the last Monday night of each month, at their Hall.
J. P. C. LANGSTON, P. C.
J. C. [illegible], Adjt.

WHITE OAKS CONGREGATIONAL CHURCH
Lord's Day Services—Morning, 11 o'c.
Evening—7:30 o'clock.
Sunday School—9:45 a. m.
Weekly Bible reading, Wednesday Eve. at 7:30 o'clock—Seats free. All are welcome.
A. A. HUNN, Pastor.

DIRECTORY OF THE METHODIST CHURCH
Preaching each Sunday in the month except [illegible] at 11 a. m., and at 7 p. m. Sunday School every Sunday at 9 a. m., and Prayer Meeting every Thursday evening at 7 p. m.
W. T. [illegible], Pastor in charge.
A. [illegible], P. E.

LOCAL ROUNDUPS

[illegible]

SATURDAY of this week will be a [illegible] breezy, politically, at [illegible].

SOME very desirable White Oaks Avenue lots for sale. Enquire of Calvin Fisk.

D. A. PATTERSON now languishes in jail on the charge of stealing ore from the North Homestake.

AMOS EAKERS and family are now denizens of White Oaks, occupying the late residence of Peter Sepulter.

LAST Tuesday the people of incorporated cities got politically hot. Cities of our size only get hot in the fall.

DR. J. T. REID, for several years a citizen of White Oaks, is now practicing his profession in Florida. His wife and step son are with him.

AT the recent meeting of the Democrats of this precinct the following delegates were elected as delegates to the county convention: Jones Taliaferro, J. L. Zimmerman, Paul Mayer and Arnold Ridgeway.

THERE will be religious services next Sunday a. m., at 11, at the Congregational Church. The pastor will preach on the Psalms, and at 7:30 in the evening on "Christ's Public Entrance into Jerusalem." A Palm Sunday sermon. All are invited.

MR. John H. Canning, of Ft. Stanton fame, has concluded to make a permanent move to White Oaks, where, we understand, he will engage in the boot [illegible] business. He has rented the [illegible] property on White Oaks avenue and his furniture has already arrived.

THE application for a charter to establish an I. O. O. F. lodge for this place has been forwarded to the Grand Secretary, Jno. T. Newhall, of Santa Fe, and ere our next paper goes to press, White Oaks can boast of one of the best secret and benevolent orders in the world. It will embrace some of our best citizens.

MR. and MRS. J. L. ZIMMERMAN are now domiciled in the house formerly occupied by [illegible] Bonney, the property of Mr. [illegible] J. Banks. Mrs. Z. has just returned from a trip to the [illegible] whither she went on the wings of love to attend the [illegible] mother. She was accompanied by her sister, Mrs. [illegible]

LIST OF LETTERS

uncalled for and remaining in the White Oaks Post Office one month April 1, 1892:

Aragon, Sicolis	Abilla, Juan
Arc uleta, Dama	Birch, Wm
Blokman, Ira	Crosby, Jas H
Cunnett Mrs A G	Cooper Frank
Dunson, John	Ellery, And'w
Garcia, Ynocente	Hood, Becca
Harcomb, A L	Jones, Robert
Lee, Billy	Lopez, Alesso
Murer, Desiderio	McMurchy, J
Ross, A J	Ryder, Chas
Stinson, Jn	Cisneros Fran
Seres, Anastasio	Ecola, Emeling
Silva, Adelgada	White, B J—2
Walker, H B	Wilson, John
Wilson, Callie	Whittier, Ol

Persons calling for any of the above letters will please say "advertised."

ELLA G. TIMONEY, P. M.

RECENTLY H. B. Ferguson understood that there was a rich mica bed in the San Andreas. Not having time to explore the premised land himself he equipped and commissioned Uncle John Walters to take his outfit touching the bearings and John found a sure-enough bed of the precious stuff which peels as thin and is as transparent as that on hand here in the service of dealers purchased from those in the trade. Specimens can be seen at Parker's hardware store, and Walter says that there is a mountain of it. This is a new industrial product, which we hail with pleasure. A rich mica bed is as remunerative as a gold mine. "'Twere better to be born lucky than rich," is a trite old axiom, and Ferguson exemplifies its truth.

SOME of our exchanges attribute want of enterprise on the part of White Oaks papers because the output of our mines are not published. The fault, if there be any, does not lie with the publishers. Our mine owners hold that such information is private, not public property. The Old Abe owners are exceptions. The other mine holders have invariably declined to impart the information indicated though importuned to do so.

Safety in the Midst of Danger.

This would seem a contradiction—it is so, in fact, to the eye. But experience has proved its possibility. Take the case of the individual who dwells in a malarious region. A robust constitution is no certain defense against the dreaded chills. What [illegible] Recorded testimony, covering a period of a third of half a century, proves that Hostetter's Stomach Bitters is absolutely safe. This continent does not limit the field where the medicine has proved its efficacy. In South America, the isthmus of Panama, Mexico, everywhere in fact where miasma-born disease takes on its most obstinate and formidable type, the Bitters is a [illegible] by [illegible] demand, and prescribed by physicians of repute. Potent, too, is it in disorders of the stomach, liver and bowels, and against that destroyer [illegible] it remedies [illegible] neutralizes rheumatism and kidney complaints.

ONE of the most pleasant and enjoyable affairs of the season occurred last week at the residence of L. W. Stewart. It was a Phantom Party. Quite a number of our leading society people attended and the [illegible] hours appeared before the guests disappeared.

WE understand that the name of John Y. Hewitt will be presented before the democratic county convention as first choice for delegate to the national democratic convention at Chicago in June. He would reflect honor and dignity on his party and the Territory.

QUITE a number of consignments of freight have been received the past week by our merchants, indicating that business is good.

Don't forget to buy your drugs, patent medicines, paints, oils and brushes from the post office drug store, cheap for cash.

PILES [illegible]

MRS. ELLA G. TIMONEY,

White Oaks Book Store, P. O. Building.

Takes pleasure in announcing to the people of White Oaks and Lincoln County that I am in receipt of a large consignment of School Books from the American Book Co. Parents and Secretaries of School Districts will have their orders very promptly filled at prices fixed by the Territorial School Board.

I also have in stock a fine selection of the newest and choicest editions of Books, Novels, Sea Side Libraries, Globe Library. All the prominent Magazines.

Also—Choice and Select Cigars, Foreign and Domestic Toilet Soaps and Perfumeries, Combs, Hair Brushes, Playing Cards by the pack or gross, Albums, Calendar and Alarm Clocks, Slates, Slate Pencils, and a host of Notions too numerous to mention.

Wall Paper a Specialty.

Please give me a call.

AUTOMATIC SEWING MACHINES

Prices reduced. Every family now can have the best Automatic Sewing Machine in the market at reduced price. For particulars send for our new illustrated Circular with samples of stitching. Our Illustrated Circular shows every part of the Machine perfectly, and is worth reading [illegible] if you have a Machine. [illegible] Mfg. Co., [illegible] N. Y. City.

MR. Geo. Hallier made his appearance [illegible] this week after a prolonged [illegible].

Old Soldiers Take Notice.

I have received a large supply of Pension blanks and will make out your applications FREE OF CHARGE, and forward them to Col. S. P. Hineline, of Washington, D. C., a thoroughly competent Pension Attorney who will see that your claim is properly cared for.

E. McB. TIMONEY,
Attorney at Law,
White Oaks, N. M.

THE LEADER has for sale a piano, an organ, 2 wagons, 3 carriages, 2 carts, 3 type writers, a watch, a soda fountain, a shot gun, a stove and range, 2 bicycles, one for a lady and one for a gentleman—also a first class sewing machine. Calvin Fisk is our agent for the sale of any or all of the above—See him and secure bargains.

Headquarters of Arizona, Office of Chief Quartermaster, Los Angeles, Cal., April 7th, 1892. Sealed proposals, in triplicate, will be received here until 11 o'clock a. m., May 7th, 1892, and then opened, for transportation of Military Supplies on Routes Nos. 1, 2, 3, 4, 5, 6 and 7 during fiscal year commencing July 1, 1892. All information will be furnished on application here. Envelopes containing proposals should be marked: "Proposal for Transportation on Route No. —" and addressed to the undersigned here. J. G. C. LEE, Major and Chief Quartermaster.

Headlight Saloon.

Henry Rows, Prop.

Keeps the best brands of Imported and Domestic Liquors and Cigars.

White Oaks Avenue.

WHITE OAKS, N. M.

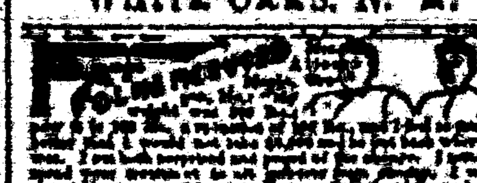

PATIENTS TREATED BY MAIL. CONFIDENTIAL. [illegible]

MANY MEN
SUFFER FROM THE ERRORS OF YOUTH AND DO NOT KNOW THEIR TRUE CONDITION. DO YOU? IT COSTS NOTHING TO FIND OUT WHY THEN DON'T YOU LEARN AND BE A MAN [illegible] FREE [illegible]

PROPOSALS FOR MILITARY [illegible] STANDING [illegible] Department of Arizona [illegible]

A. H. Hilton
Mercantile Co.
—DEALERS IN—
General Merchandise
and Forwarding
SAN ANTONIO, N. M.

—PROPRIETORS—

Carthage & White Oaks
Freight Line.

Personal and prompt attention given to all freight consigned to us. Average time between Carthage and White Oaks or Nogal 3 to 4 days the year round.—Your patronage solicited. Address all correspondence, A. H. Hilton Mercantile Co., San Antonio, N. M. Carthage is the nearest shipping point on the Santa Fe R. R. to all points in Lincoln Co. W. M. PARKER local agent, White Oaks.

$300 Reward for Ore Thieves.

The common experience of this camp shows that much is lost by the mine operators by the stealing of gold in specimens if not in amalgam and bullion.—Therefore, the "Old Abe" Company offers a standing reward of Three Hundred Dollars for the arrest and conviction, or for information leading to the arrest and conviction of any person guilty of stealing any of the property of the Old Abe Co., even the smallest specimen of ore.—The rule of this company is to mill all specimens. Therefore none of the ore from this mine can be honestly held as specimens. AND as the receiver, with guilty knowledge, is as guilty in law as the thief, this offer applies to the holder of Old Abe specimens.

Old Abe Co.
J. Y. HEWITT,
WM. WATSON,
H. B. FERGUSON.

Address, New Home Sewing Machine Co., 725 Market St., San Francisco, California.

BRIGHT! PROGRESSIVE! ENTERPRISING!

THE
Kansas City Journal.

Largest Circulation of any Republican Newspaper West of the Mississippi.

Spends More Money for Specialties Than Any of its Competitors.

It is just the Paper for the Family
It is just what the Business Man wants
IT IS THE BEST BECAUSE IT HAS
The Most Comprehensive Writers.
The Most Complete News Service.
The Best Variety of Miscellany.
The Most Reliable Market Reports.
The Best Corps of Special Correspondents.
AND BECAUSE OF
The Excellence of its Washington Correspondence
The Reliability of All its Utterances
The Unflinching Courage of its Editorial Columns
ALL THE NEWS TO REGULAR SUBSCRIBERS
[illegible]

THE WEEKLY JOURNAL
AND AGRICULTURIST.
[illegible]
[illegible] JOURNAL CO.

[illegible] Native Lumber, [illegible]
[illegible] Mouldings, & Finishing Lumber
Contractors and Builders.
Estimates Furnished on Application.

CALL AT THE
LITTLE CASINO,
Fine Imported and [illegible]
Wines, Liquors & Cigars
[illegible] SCHLITZ [illegible]

Southwestern Hotel.
WHITE OAKS AVENUE & PLACER ST.
Jno. A. Brothers, Proprietor,
Comfortable rooms, good beds, and the table supplied with the best the market affords.

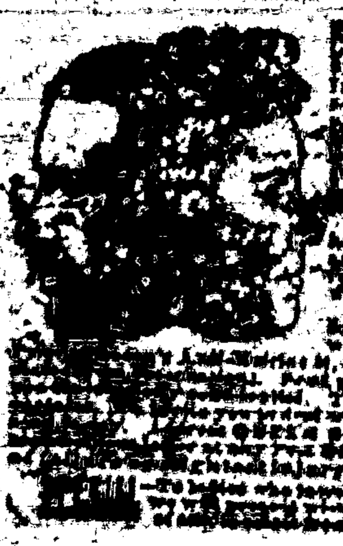
NEW DISCOVERY by ACCIDENT
[illegible] ABSOLUTELY HARMLESS AND SO SIMPLE ANY CHILD CAN USE IT [illegible]

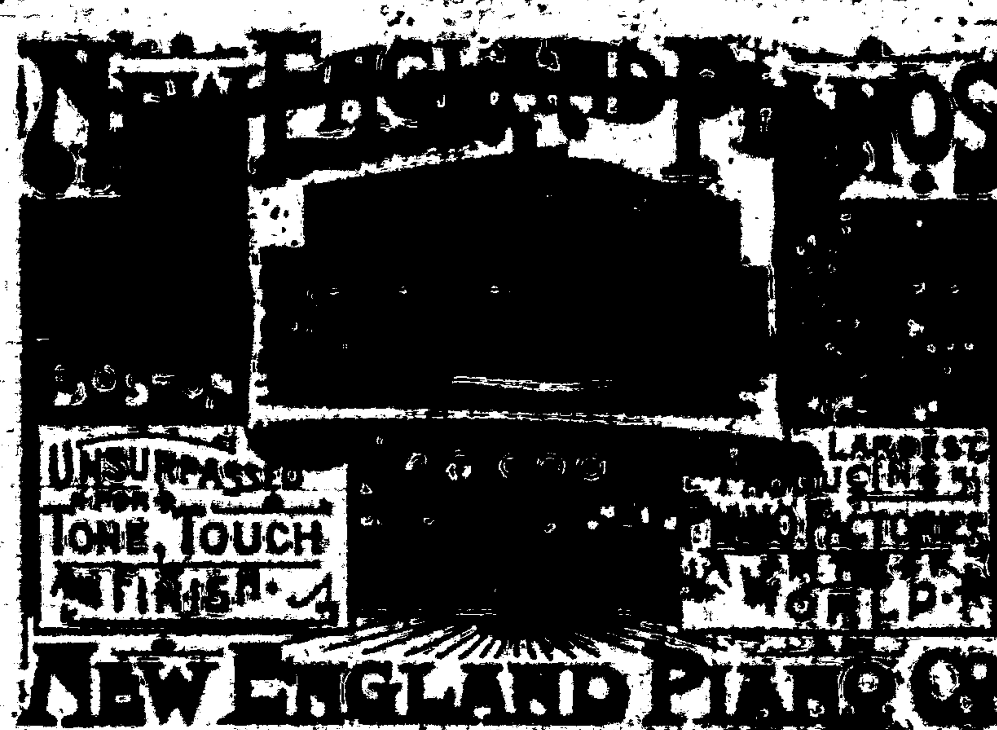

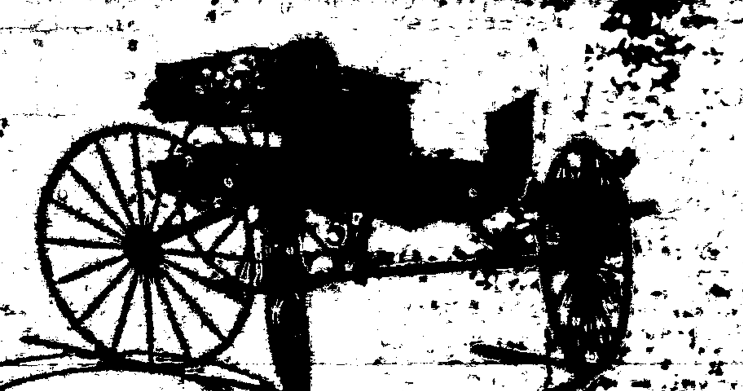

For fifty years [illegible] have tried to invent a "short-turn" vehicle that would not be a "[illegible]" [illegible]
The "Bartholomew" [illegible]
The short-turn device and the other merits of [illegible]
THE BARTHOLOMEW CO., CINCINNATI, O.

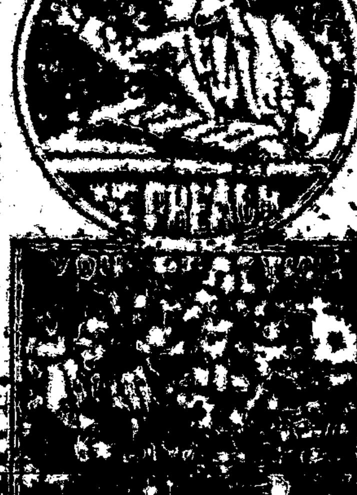

[illegible] WOVEN WIRE FENCING [illegible]

Lincoln County Leader.

Devoted to the Best Interests of Lincoln County and the Development of Its Resources.

VOLUME 9. WHITE OAKS, LINCOLN COUNTY, N. M., SATURDAY, APRIL 16, 1892. NUMBER 29

PROFESSIONAL CARDS.

John Y. Hewitt,
ATTORNEY AT LAW,
White Oaks.......Lincoln County
New Mexico.

GEO. B. BARBER,
Attorney at Law—
Lincoln..........................N. M.
Will practice in all the Courts of the Territory and before the U. S. Land Offices.

E. Mc. TIMONEY,
Late Register U. S. Land Office, Boise City, Idaho.)
ATTORNEY AT LAW.
Office—White Oaks Avenue,
White Oaks...................N. M.

D. J. M. A. JEWETT,
ATTORNEY AT LAW
LINCOLN N. M.

DR. CARL HAGEN,
Physician and Surgeon.
Office in Post Office Building.

[illegible]

LINCOLN, N. M.
Strictly First Class Hotel and Health Resort.
C. WEIDNER Prop.

SAN ANTONIO HOTEL,
San Antonio....................N. M
MRS. Wm. DUFFAY, Prop
Good Table—Clean Beds—Moderate rates

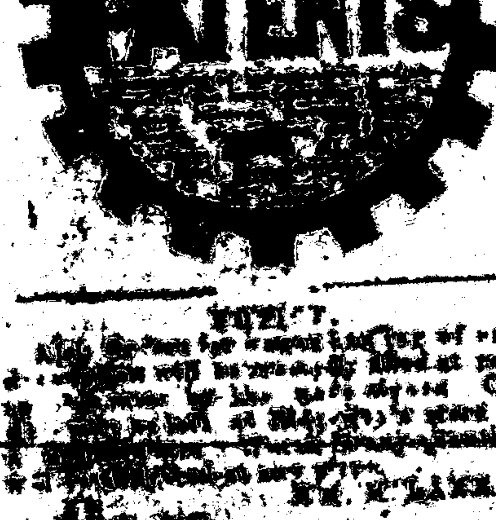

[illegible]

A Perfect Success.

The Rev. A. Antoine, of Refugio, Tex., writes: As far as I am able to judge, I think Pastor Koenig's Nerve Tonic is a perfect success, for any one who suffered from a most painful nervousness as I did. I feel now like myself again after taking the Tonic.

Cured Entirely.

..., Ohio, Feb., 1888.

I, the undersigned, hereby state that my son had epileptic fits over two years, but was cured by Pastor Koenig's remedy entirely. I make this statement out of gratitude.

JOHN KUENTZER.

The undersigned, knowing the above named J. Kuentzer's family, is fully convinced of the truth of above statement.

P. M. SCHAEFER,
Pastor of St. Francis Church.

FREE—A Valuable Book on Nervous Diseases sent free to any address, and poor patients can also obtain this medicine free of charge.

This remedy has been prepared by the Reverend Pastor Koenig, of Fort Wayne, Ind., since 1876, and is now prepared under his direction by the

KOENIG MED. CO., Chicago, Ill.

Sold by Druggists at $1 per Bottle. 6 for $5. Large size, $1.75. 6 Bottles for $9.

SHILOH'S CONSUMPTION CURE.

The success of this Great Cough Cure is without a parallel in the history of medicine. All druggists are authorized to sell it on a positive guarantee, a test that no other cure can successfully stand. That it may become known, the Proprietors, at an enormous expense, are placing a Sample Bottle Free into every home in the United States and Canada. If you have a Cough, Sore Throat, or Bronchitis, use it, for it will cure you. If your child has the Croup, or Whooping Cough, use it promptly, and relief is sure. If you dread that insidious disease Consumption, use it. Ask your Druggist for SHILOH'S CURE. Price 10 cts., 50 cts. and $1.00. If your Lungs are sore or Back lame, use Shiloh's Porous Plaster. Price 25 cts. For sale by all Druggists and Dealers.

Mrs. Ella C. Tierney,

POSTOFFICE BUILDING,

White Oaks N. M.

—DEALER IN—

Fine Stationery,
Novels,
Blank Notions
Fine Cigars, etc., etc., etc.

Fine Cigars five a nickle, or two for a quarter.

By ordering through me I can secure you a first-class Watch, a Clock, or any article of Jewelry, at Eastern prices.

Subscriptions taken for any Book, Magazine or Newspaper published in the U. S. or British Dominions.

Joseph Capauano,

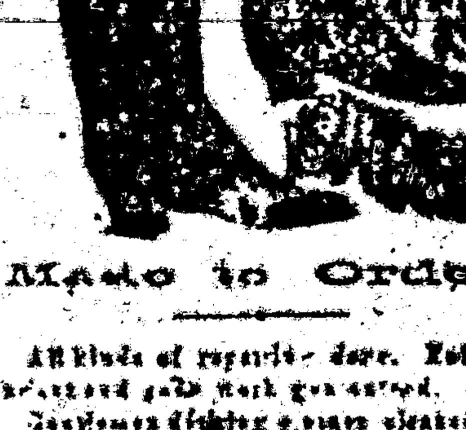

Made to Order.

All kinds of repairing done. Fit and good work guaranteed.

[illegible]

ROOFING

[illegible]

Chas. ... Roofing Co.
... West ... Street, N. York
[illegible]

Lincoln County Leader.

[illegible]

Saturday, April 16, 1892.

Entered at the Post Office at White Oaks, N. M., as second-class matter.

The Chicago Weekly News and Lincoln Co. Leader, 1 year $2.75.

AN AGE OF PROGRESS.

Truly this is an age of progress as is demonstrated not only by what we see in our own country but through news coming to us from other lands. Great changes are going on in the Holy Land.—What is known as the Holy Land has been figured to be about the size of Vermont. It has a population of 100,000, of which 33,000 are Jews, 40,000 are of the Moslem faith, and the rest are what are called Christians. In days of yore it was more densely peopled, but in the matter of public thoroughfares it has never been as well equipped as Lincoln County. Its ordinary roads have never been much better than burro paths; its cart roads, over which Solomon hauled cedar timber from Joppa to Jerusalem, seem ever to have been of a precarious character. The road of this generation from Joppa to Jerusalem is just passable for carriages, but better for the saddle. That from Jerusalem to Bethlehem is said to be better, but the one from Jerusalem to Jericho, along which a certain man traveled only to fall among thieves, is a holy terror, to such as would go on wheels.

But old things are passing away in the Holy as they are in this unholy land, and the new are coming forward. The track builders there have got ahead of those on our short line road, are rooting out the highway and gathering out the stones, and the sound of the spike driver has been heard in the land and the scream of the locomotive whistle has been heard in Sharon's Vale—among the orchard hills, and the clank of iron wheels at the foot of Olive, close unto sad Gethsemane.

Yes, the news comes to us that the R. R. has been completed from Joppa, on the Mediterranean to Jerusalem, 80 miles. The iron horse now capers over the track of countless caravans, treads and crosses the line of march of vast contending armies, crosses the field where Joshua stilled the sun, where Solomon came forth, where humbly trod the feet of Christ and where Peter's pathway was. The highway of mighty men and armies that has been well trod for centuries is now invaded by steam and steel. Who can comprehend Jerusalem as a railway station, of commerce and smoke stacks? Or Bethlehem, Nazareth, Sea of Galilee, stations on the Jordan Valley Short Line R. R.?

So it has come to pass that sanctified feet must give place to iron horses. The Pope and others may consider it sacrilege, sacred mountains, hills and vales may lift up their heads in wonderment at the scream of the locomotive's whistle, but progress, to us the alert now, [illegible].

REPUBLICAN CONVENTION.

The Lincoln County Republican Convention convened at Lincoln, Saturday, April 9th., 1892, at 9 o'clock p. m.

Col. T. W. Heman was made chairman and Demetro Perea, secretary.

The following named gentlemen were elected delegates to the Territorial Republican Convention to be held at Silver City, April 14th., 1892: T. W. Heman and Geo. B. Barber.

DEMOCRATIC CONVENTION.

The Democrats of the county met in convention at Lincoln on Saturday last.

M. Cronin was chairman and J. L. Zimmerman, secretary.

A resolution was passed endorsing Delegate Anthony Joseph and his bill for the admission of New Mexico as a State.

Scipio Salazar, John Y. Hewitt J. F. Hinkle and George Curry were chosen delegates to the Albuquerque Convention, May 4th.

Maj. W. H. H. Llewellen, Santa Fe line, New Mexico—The days of the cattle kings are not past, by any means. There are 7,000,000 head in Texas and New Mexico has more cattle on its ranges than ever before in the history of the territory. Lincoln county alone reports over 500,000 head of cattle for taxation. In central and southern parts of the territory the herds are increasing, but in northern New Mexico the limited area of the ranges has had the effect of decreasing the number. The reports showed that 207,198 head of cattle were taken out of the territory last year. This year I would estimate that the sales for outside use will amount to 250,000 head. Of this number 65,000 will go to Wyoming and Montana, 25,000 to Nebraska, 10,000 to the Texas Panhandle and the remainder to Colorado, Kansas, Missouri, Iowa and Illinois. New Mexico also has 4,000,000 sheep.

Let the Free Trader defend his demand for free wool by arguing that we can more profitably raise something else if he will. It is an honest, straightforward theory, and deserving of respectful attention from Protectionists. But when they undertake to show that unrestricted competition of foreign wool would benefit American wool growers they deserve neither attention nor respect.

"There is more sound than substance in this reciprocity," says the Mugwump Providence Journal. To the "reformer" only those things that benefit foreign capitalists and mill owners are substantial; measures whose object is the prosperity of American laborers or the extension of American trade are mere "sounds," nothing more.

The term "modus vivendi" is now being frequently employed in the Behring Sea dispute and a subscriber wants to know what it means. Literally it means "preservation of life," but diplomatically it signifies an arrangement by which disputants can settle a controversy without fighting.

DR PRICE'S Cream Baking Powder.

Used in Millions of Homes—40 Years the Standard.

ANTE UP

The April number of Judge's Library or Monthly magazine of Fun, Ante Up, is filled with pictures devoted to the American national game—not baseball but poker. You will not find in it any rules which govern the game nor any pointers by which you can make three of a kind beat a full hand, but you cannot afford to keep house without first looking over the funny sketches of Ante Up. When we announced some months ago that we had the sole right to club for this Magazine at reduced rates, we did not realize its full importance. We realize it now. Good neighbor, if you do not see Judge's Library, why not try it for a year and make yourself and your family happy!

The Bed Bug.—In hot weather he's about. To quickly and permanently rid your beds of bugs put a small box of Rough on Rats in a pint bottle of benzine, shake when using. Douche the mixture into the cracks, crevices, holes and openings of the bedstead. It will turn the toes up rapidly. Then mix another small box of Rough on Rats thoroughly with a quarter pound of lard, with this mixture fill all holes, openings, cracks and crevices in the bed. The two methods are warranted to never fail; to be effective and lasting. Cut this out.

Safety in the Midst of Danger.

This would seem a contradiction—is so, in fact, to the eye. But experience has proved its possibility. Take the case of the individual who dwells in a malarious region. A robust constitution is no certain defense against the dreaded chills. What is? Recorded testimony, covering a period little short of half a century, proves that Hostetter's Stomach Bitters is precisely this. This continent does not limit the field where the medicine has proved its efficacy. In South America, the Isthmus of Panama, Mexico, everywhere in fact where miasma-born disease takes on its most obstinate and formidable types, the Bitters is a recognized specific in its double demand, and prescribed by physicians of repute. Potent, too, is it in disorders of the stomach, liver and bowels, and against that destroyer, la grippe. It improves appetite and sleep, neutralizes rheumatism and kidney complaints.

People hereabouts are now very feverish to hear R. R. news.—This fever has been fanned by folk professing to speak by authority who were not authorized to speak. There has been much of that kind of bluster in the past resulting in demonstrating that not one of the lies told by the smart Aleck's were true. And now it is safe to say when an outsider professes to have inside news and that dirt will fly within 30 days that half the lies he tells are not true. The other day O. L. Houghton, general manager of the short line road, gave the directory notice that in 60 or 90 days he would make his report and until that report is made we must all possess our souls in patience. We have full faith in the outcome of the project, but lying wont build a R. R. nor aid in building one—in fact it makes the heart of such as trouble in the [illegible] sick.

Call on Fisk for bargains in town property.

G. A. R. DOTS.

The Territorial G. A. R. Encampment, held at Las Vegas last week was the largest and most enthusiastic ever held in New Mexico. The following are the department officers elected for the ensuing term:

Department Commander—S. W Dorsey.

Senior Vice Commander—Capt Jack Crawford

Junior Vice Commander—Jno. A. Ross.

Chaplain—Thos. Harwood.

Medical Director—J. F. Martin

Delegate to National Encampment—H. J. Franklin—Alternate Wm. M. Berger.

Council of Administration—Smith H. Simpson, J. P. Hyland, Edward Terrell, John C. Bromagem, John R. McFie.

Santa Fe was selected by the Encampment for holding the 11th annual Encampment next year.

Hearing of the fact that Parson Arney and Mr. Leathers had dined together, The Methodist Christain Advocate said: "The Methodist Parson Arney, who has such a vein for horse races and race horses dined at a city hotel recently with a noted 'sport.'" Mr. Arney's reply pulverizes his reverend critic as follows: "I know no man as a sport; but as a Christian minister I know men only to love them. Christ himself was likewise criticised by the Pharisees, who said: 'This man receiveth sinners and eateth with them.' Had some of the 'good' people whom I met there as courteously invited me to, I would as likely have dined with them. And as for horses, I often find it quite a relief to turn from the braying of sanctimonious asses to the friendship of an intelligent and honest horse."

Hon. David Taylor, one of the wealthy and representative men of Emporia, Kansas, came in this week on a cattle buying tour. This shows there is something in the wind touching the raise in the price of cattle.

This week Mrs. Susan E. Parker bought from W. J. Littell, the property situate on the corner of White Oaks Avenue and Pinon St., (½ lot.) Consideration $500.

The air of the Pecos Valley is heavily freighted with the rumor that Jay Gould, who is now and for some time has been in El Paso proposes taking hold of and pushing the Pecos Road through to White Oaks and Los Cerrillos.—At present it is but rumor.

There has been quite a dearth of news, local and general, the past week. Papers must take the place of news papers.

Don't forget the concert next Friday night.

HOME DECORATION.

How to Obtain Very Pretty Results from Homely Materials.

A pretty design for sash curtains is developed in denim. The curtain after it is hemmed at the top and bottom should be just the length of the window from its middle to its lower sash. Trace on a strip of paper exactly as long as the width of the denim the words "Pull me tight, shut out the light," and on another, "Pull me back, let sunshine back." Baste these strips, one on each curtain, about an inch from the bottom. The lettering should be quaint and rustic in design. Almost any fancy store keeps the needed alphabets now. The couplets should then be couched in white or red cord. Sew brass rings to the top of each curtain and suspend them from a brass rod. These are pretty for ground floor bedrooms or dining-rooms.

Denim also makes an effective portiere. One lately seen was made of three widths of blue denim—the light side being used for the outside. At the top and bottom hems of nine and eighteen inches were turned onto the right side and stitched—the dark on the light affording a pretty contrast. To cover it a stitching a length of white cotton rope one-half inch in diameter should be couched. Instead of attaching the portiere to the pole by means of rings and pins, yard lengths of rope were used. They were sewed at regular intervals to the upper edge, the ends were then thrown over the pole and securely tied, after which they were fringed. If the portiere is to be looped back rope should be used and the ends fringed to correspond. The portiere could be lined, though the one described was unlined and hung in graceful folds.—Housewife.

—A woman who gave her husband some zephyr to get matched two days ago on his way home in the evening has not seen him since. As there are only forty-five stores in town where zephyr is sold, she thinks it is about time he returned home.—Norristown Herald.

PROPOSALS FOR M... RY... PLIES AT ROAD STATIONS. Headquarters Department of Arizona, Office of the Chief Quartermaster, Los Angeles, California, March 21, 1892. Sealed Proposals in duplicate will be received at this office, until 11 o'clock a. m. on April 21, 1892, and then opened in the presence of attending bidders for furnishing Fuel, Forage and Water at Road Stations in the Department of Arizona during the fiscal year commencing July 1, 1892, and ending June 30, 1893. Blank forms for proposals and instructions to bidders will be furnished on application to this office or to any Post Quartermaster in the Department. The government reserves the right to reject any or all bids. J. G. C. LEE, Major and Chief Quartermaster.

HELPMATE SEWING MACHINE

A MARVELOUS SUCCESS

LIGHTEST, FASTEST, BEST.

MANY EXCLUSIVELY ITS OWN.

HANDSOME, ELEGANTLY FINISHED. FULLY WARRANTED FOR FIVE YEARS. SEE OUR AGENT OR

WILLIAMS MFG CO.

A LIVE AGENT WANTED IN EVERY TOWN

ACORN STOVES NEVER FAIL

They are the best stoves for the money ever offered... have always been good... FOR THE PAST ... YEARS ... quick workers, economical in the use of fuel... If you want a perfect stove buy an ACORN.

OVER A MILLION IN USE.

SOLD BY

by Hardware Dealers Everywhere.

25c

KNIGHT'S Blood Cure.

One Month's Treatment for $1.00

THIS is the machine that is used in the Office, Court-room, and for reporting lectures and sermons.

While its speed is greater than any other known method, it is so simple that any intelligent person can gain a speed of 100 or more words per minute, in five or six weeks, without the aid of an instructor. Circulars and testimonials sent to all who mention this paper.

E. T. PEROE, FAYETTE, OHIO,

Sole Agent for U. S. and Canada.

A VOICE

Shall we start YOU in this business.

THE INTERNATIONAL TYPEWRITER!

Price $100.00.

If there is no agent in your town, address the manufacturers,

THE PARISH MFG. CO.,

Agents Wanted. PARISH, N. Y.

FREE.

PRINTERS' INK.

A JOURNAL FOR ADVERTISERS.

It is issued on the first and fifteenth days of each month, and is the representative journal—the trade journal of American advertisers. It indicates to the inexperienced advertiser how, when, and where he should advertise; how to write an advertisement; how to display one; what newspapers to use; how much money to expend—in fact, discourses on every point that admits of profitable discussion. Advertising is an art practiced by many but understood by few. The conductors of PRINTERS' INK understand it, and their advice is based on an experience of more than twenty-five years in placing advertising contracts for many of the largest and most successful advertisers. A sample copy... Address:—

GEO. P. ROWELL & CO.,

Newspaper Advertising Bureau,

10 Spruce St., New York.

Free Reading Matter

There are various schemes for supplying reading matter at a trifle above actual cost. What would you think if you could get good literature free?

Drop a note to G. T. Nicholson, G. P. and T. A., A. T. & S. F. R. R. Co., Topeka, Kan., and ask for a copy of "To Mexico by Palace Car." You can also procure free copies of "A Santa Barbara Holiday," Guide to San Diego Bay Region," Las Vegas Hot Springs Guide," and folders relating to Texas, Oklahoma and Kansas.

Newspaper Laws.

In Tuckerman, editor of the Workman, ... has taken some pains to collate the decisions of the U. S. courts on this subject and gives to the ... the result of his in... the following, which may ...

... give express ... are considered ... their subscriptions.

... before the discon... the publisher ... until all arrears ...

... neglect or refuse to ... from the office to ... they are responsible ... their bills ...

... other places ... and the ... address they ...

... decided that refus... from the office or ... leaving them uncalled for ... intentional ...

The later postal laws are such that newspaper publishers can arrest any one for fraud who takes a paper and refuses to ... Under this law ...

Excellent Train Service

The present schedule of trains arriving on A. T. & S. F. R. R. from New Mexico is an excellent one."

A fast express leaves El Paso, Deming and Silver City early each afternoon, making the run to Rincon, and from Wallace to La Junta, by daylight, arriving at Kansas City evening of second day, and Chicago morning of third day after day of departure. This train carries Pullman palace sleepers from El Paso to Kansas City, and Los Angeles to Chicago, with Pullman tourist sleepers Los Angeles to Kansas City making direct connection at La Junta for Pueblo, Colorado Springs and Denver, and at Burrton for St. Louis via the 'Frisco Ry.

The train from San Francisco (with palace sleepers to Kansas City and tourist sleepers to Chicago) leaves Albuquerque daily about noon, strikes darkness near Wagon Mound, arriving in Kansas City evening of next day, and in Chicago the following morning. An additional Pullman sleeper is attached at Las Vegas, running through without change to Denver via La Junta and Trinidad.

The Santa Fe Route aims by its fast time, fine equipment and ...

PIANO FREE LAMP FREE

ANNA KATHERINE GREEN,

Under the Chaperonage;

The Story of the ...

2 YEARS ... IN ADVANCE

In Club with this paper, GODEY'S and the COUNTY LEADER ... year, which should be sent to the office of this paper.

MATRIMONIAL!

CONFESSIONS OF AN ACTRESS WRITTEN BY HERSELF.

BOOKS

MEMORY

A HOUSE ... FAMILY

DYE ... ... AND THE LINCOLN COUNTY LEADER

FREE

LANDS—...

ANSWER TO INQUIRIES ...

WASHINGTON, D. C.

ATTORNEY ... EVERY VARIETY OF ...

CUTS FOR ALL KINDS ...

Send for Free Illustrated Catalogue.

GIANT SAFETY BICYCLES. BOYS, GIRLS.

FREE

STEPHEN'S COLLEGE

MEAT-CUTTER

FERRY'S SEED ANNUAL

FREE TO ...

... PILLS FOR TORPID LIVER.

Sick Headache, Dyspepsia, Costiveness, Rheumatism, Sallow Skin and Piles.

FOR MEN ONLY!

THE REP...

OF THE FOLLOW...

CANNOT B...

OF THE ...

Southwest ...

Adjustable Extension Stand.

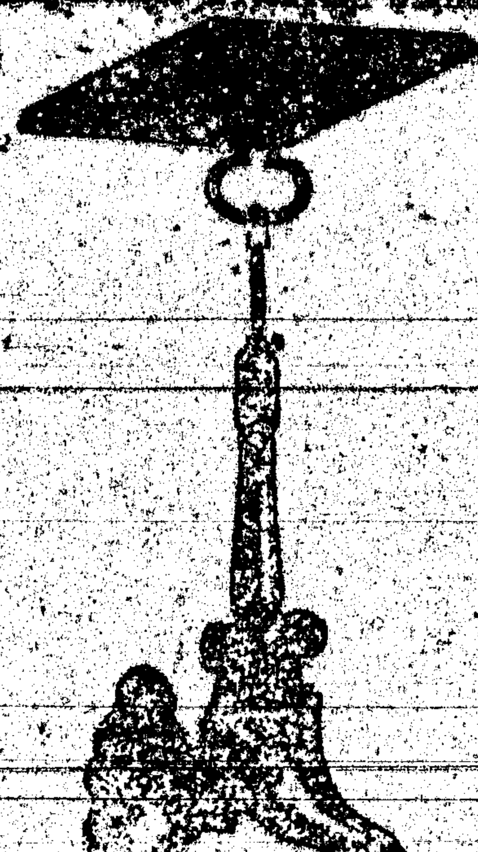

PORTABLE SODA
FOUNTAINS
$35 to $65. Complete. Ready For Use.

STANDARD FOR MERIT
TWIN BROTHERS
DRY HOP
YEAST
5 CT
THE QUICK RISER FOR LIGHT BREAD
WATERHOUSE YEAST CO. DETROIT MICH.

OFFICIAL DIRECTORY.

GENERAL.

TERRITORIAL.

GRAND PREMIUM OFFER!

A SET OF THE

WORKS OF CHARLES DICKENS,

In Twelve Large Volumes,

CHARLES DICKENS.

DAVID COPPERFIELD,
MARTIN CHUZZLEWIT,
NICHOLAS NICKLEBY,
DOMBEY AND SON,
BLEAK HOUSE,
LITTLE DORRIT,
OUR MUTUAL FRIEND,
PICKWICK PAPERS,
BARNABY RUDGE AND CHRISTMAS STORIES,
OLIVER TWIST AND GREAT EXPECTATIONS,
THE OLD CURIOSITY SHOP AND THE UNCOMMERCIAL TRAVELER,
A TALE OF TWO CITIES, HARD TIMES AND THE MYSTERY OF EDWIN DROOD.

The above are without question the most famous novels that were ever written. For a quarter of a century they have been published in every nook and corner of the civilized world. Yet there are thousands of homes in America not yet supplied with a set of Dickens, the usual high cost of the books preventing people in moderate circumstances from enjoying this luxury. But now, owing to the use of modern, improved printing, folding and stitching machinery, the extremely low price of white paper, and the great competition in the book trade, we are enabled to offer to our subscribers and readers a set of Dickens' works at a price which all can afford to pay. Every home in the land may now be supplied with a set of the great author's works!

...ola County LEADER one year and full set of Dickens, for $1.75

YOU WANT

a San Francisco paper and, of course you want a good one. The WEEKLY EXAMINER fills the want completely, for it is the best. It gives you every week not only all the news, but the best literary and miscellaneous matter published on the American continent—that is its specialty; being the best. It wants your subscription—yours particularly—and offers not only to you, but to every other subscriber, one or more attractive premiums.

In the first place, it gives every subscriber, one of the four magnificent etchings or paintings described below, and delivers it safely at his address, postage paid.

"The Retreat from Moscow," by Meissonier.
"The Roman Chariot Race," by A. Wagner.

Each of these pictures is 21x28 inches, and they are elegantly reproduced in the finest ... showing every tint and color of the great originals, either one of which could not be purchased for $100,000.

"Women and Children First," by C. Hapler Hemy.
"Christ Leaving the Pretorium," by Gustave Doré.

Each of these pictures is reproduced in photogravure, size 21x28, and eminently suitable for framing, and will adorn the walls of the most refined home.

Each subscriber has the choice of any one of these four pictures, which will be mailed him in a tube direct from the EXAMINER office as soon as his subscription is received.

In the second place, it will give 5,000 premiums, valued in the aggregate at about $125,000 to its subscribers this year. If there are 50,000 subscribers, one in ten will get one of these premiums; if there are 100,000, only one in twenty. But no matter how many there are, each and every one of these premiums—which range in value from 50 cents to $6,000—will be given absolutely without cost to some of those who have paid $1.50 for the WEEKLY EXAMINER for one year. The EXAMINER is thoroughly responsible, as you know, or as Wells, Fargo & Co. or any bank or commercial agency in San Francisco will assure you, and the leading men of the city will see that the premiums are distributed exactly as agreed and that every subscriber no matter where he is located, will receive just what is assigned to him.

Of course you want your home paper also, and you can just as well as not save a little money by taking the EXAMINER with it. The price of the WEEKLY EXAMINER is $1.50 per year, including the premium picture and your share of the $125,000 list of premiums, which are fully described in the twelve page Premium Supplement, which will be sent free on application to

W. R. HEARST, Publisher, San Francisco, Cal.

... the LEADER, the combined price of which is $3.50, will be sent you for one year, postage paid, for $2.00. Send the money to the office of the LEADER and your subscription will be forwarded to the EXAMINER, and you will receive therefor the EXAMINER numbered receipt. You may get a Premium ...

OUR PREMIUMS

OF OTHER PAPERS

THE SAN FRANCISCO

WEEKLY CALL

Dollar, $1.00 per Year,

THE SAN FRANCISCO

MORNING CALL

Dollar, $6.00 per Year.

C1889.C

THE SAN FRANCISCO WEEKLY CALL is a handsome eight-page paper. It is issued every Thursday, and contains all of the important news of the week, gleaned from every quarter of the globe, complete up to date of publication. It contains telegraphic special correspondence from all of the principal cities of the world, and a well-chosen collection of the best selected and original general literature. It furnishes the latest and most reliable financial news and market quotations, and gives special attention to horticultural and agricultural news, and is in every respect a first-class family paper, appealing to the interest of every member of the household.

THE MORNING CALL

(seven issues a week)

is a live metropolitan daily. It has the LARGEST CIRCULATION and is recognized as being the LEADING NEWSPAPER of the Pacific Coast. Either of the above papers will be sent postpaid as a premium on receipt of the following subscription, postage paid.

The LEADER and Weekly Call, (... issues a week.) $4 a year. The Weekly Call and LEADER $3 a ...

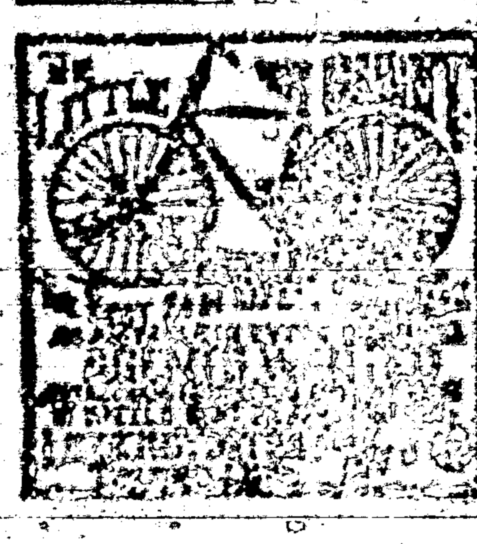

Longest Line

... World ...

Under one management

A. T. & S. F.

... Enterprise, ... eachieved.

... It has opened up an almost unlimited field for ... in the far West. ...

Topeka, Kansas

... Easter

... 420 Broadway, New York

LOVELL DIAMOND CYCLES.

STRICTLY HIGH GRADE.

No. 1, Solid Tires, $85.00
No. 2, Cushion Tires, $85.00
No. 3, Ladies' Solid Tires, $85.00
No. 3 3, Ladies' Cushion Tires, $85.00
No. 4, Convertible Solid Tires, $85.00
No. 4, 7, Cushion Tires, $85.00

OUR Cushion Tires ARE Warranted. ALL PARTS Interchangeable.

No better machine made at any price.

Bicycle Catalogue Free.

$85.00 $85.00

JOHN P. LOVELL ARMS CO.,
MANUFACTURERS, BOSTON, MASS.

Send six cents in stamps for our 100 page illustrated catalogue of Guns, Rifles, Revolvers, Sporting Goods of all kinds, etc.

THE "ENGER" BUGGY

Ask your Dealer for it. Insist on Having it.

Neatest in Design. Best in Finish.

Fully Guaranteed. All Dealers have them.

PRICES QUOTED ON APPLICATION.

GEORGE ENGER & CO., CINCINNATI, OHIO.

REPRODUCTION
FOLLOWING DOCUMENT
BE IMPROVED
CONDITION
ORIGINAL
Microfilm

... YOU WEAK?

ELECTRIC BELT

AND SUSPENSORY FOR

WEAK MEN

WHO ARE DEBILITATED, AND SUFFERING FROM NERVOUS DEBILITY, SEMINAL WEAKNESS, LOSSES, DRAINS, IMPOTENCY OR LOST MANHOOD, RHEUMATISM, LAME BACK, KIDNEY TROUBLES, NERVOUSNESS SLEEPLESSNESS, POOR MEMORY & GENERAL ILL HEALTH

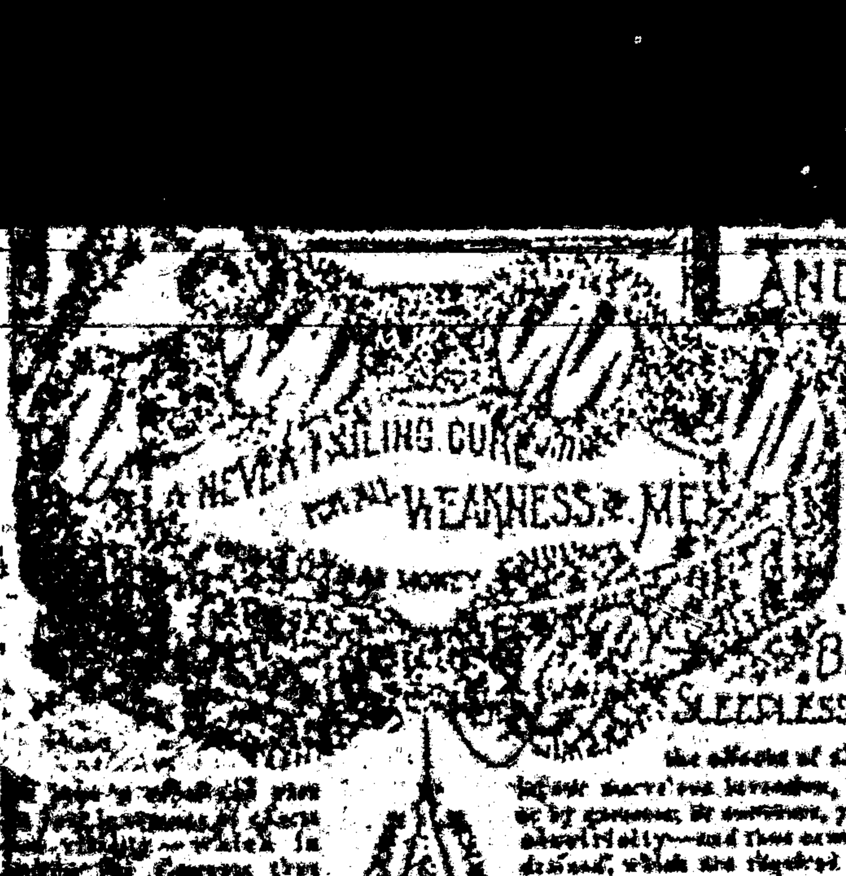

the effects of disease, excesses, worry and exposure. ... Send for our Illustrated Pamphlet, free; sent by mail, sealed.

... THE SANDEN ELECTRIC BELT ...

SANDEN ELECTRIC CO., ... Block, DENVER, COL.

MARLIN ... RIFLES EVERYWHERE

PHOTO-ENGRAVING

... Write for samples ...
New York City.

KNIGHT'S
Blood Cure.

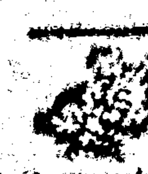

A standard household remedy ...

WOVEN WIRE FENCING

FLAT STEEL WIRE

ACKNOWLEDGED THE BEST ...

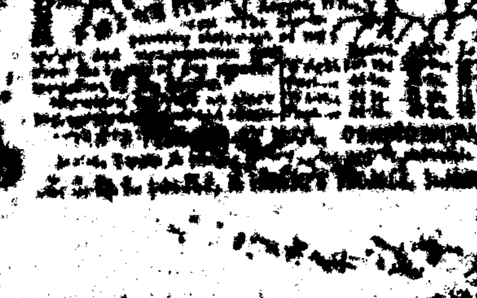

HOME DECORATION.

How to Obtain Very Pretty Results from Homely Materials.

A pretty design for sash curtains is developed in denim. The curtain after it is hemmed at the top and bottom should be just the length of the window from its middle to its lower sash. Trace on a strip of paper exactly as long as the width of the denim the words, "Pull me tight, shut out the light," and on another, "Pull me back, [illegible] lack." [illegible] about an inch from the bottom. The lettering should be quaint and rustic in [illegible]. Almost any fancy store [illegible] alphabets now. The [illegible] should then be couched in white or red cord. Sew brass rings to the top of each curtain and suspend them from a brass rod. These are pretty for ground floor bedrooms or dining-rooms.

Denim also makes an effective portiere. One lately seen was made of three widths of blue denim—the light side being used for the outside. At the top and bottom hems of nine and eighteen inches were turned onto the right side and stitched—the dark on the light affording a pretty contrast. To cover the stitching a length of white cotton rope one-half inch in diameter should be couched. Instead of attaching the portiere to the pole by means of rings and [illegible] yard lengths of rope were used. They were sewed at regular intervals to the upper edge; the ends were then thrown over the pole and securely tied, after which they were fringed. If the portiere is to be looped back rope should be used and the ends fringed to correspond. The portiere could be lined, though the one described was unlined and hung in graceful folds.—Housewife.

—A woman who gave her husband some zephyr to get matched two days ago on his way home in the evening has not seen him since. As there are only forty-five stores in town where zephyr is sold, she thinks it is about time he returned home.—Norristown Herald.

PROPOSALS FOR [illegible] PLIES AT ROAD STATIONS.—Headquarters Department of Arizona, Office of the Chief Quartermaster, Los Angeles, California, March 21, 1892. Sealed Proposals in duplicate will be received at this office, until 11 o'clock a. m. on April 21, 1892, and then opened in the presence of attending bidders for furnishing Fuel, Forage and Water at Road Stations in the Department of Arizona during the fiscal year commencing July 1, 1892, and ending June 30, 1893. Blank forms for proposals and instructions to bidders will be furnished on application to this office or to any Post Quartermaster in the Department. The government reserves the right to reject any or all bids. J. G. C. LEE, Major and Chief Quartermaster.

KNIGHT'S Blood Cure.

A [illegible] remedy [illegible]

One Month's Treatment for $1.00

[illegible]

New York, Jan. [illegible]

[illegible] R. E. [illegible]

THIS is the machine that is used in the Office, Court-room, and for reporting lectures and sermons.

While its speed is greater than any other known method, it is so simple that any intelligent person can gain a speed of 100 or more words per minute, in five or six weeks, without the aid of an instructor. Circulars and testimonials sent to all who mention this paper.

E. T. PIERCE, FAYETTE, OHIO,
Sole Agent for U. S. and Canada.

Free Reading Matter.

There are various schemes for supplying reading matter at a price less than actual cost. What would you think if you could get good literature free?

Drop a note to G. T. Nicholson, G. P. and T. A., A. T. & S. F. R. R. Co., Topeka, Kan., and ask for a copy of "To Mexico by Palace Car." You can also procure free copies of "A Santa Barbara Holiday," "Guide to San Diego Bay Region," Las Vegas Hot Springs Guide," and folders relating to Texas, Oklahoma and Kansas.

Newspaper Laws.

[illegible] Tuckerman, editor of the Workman [illegible] and has taken some pains to collect [illegible] the decisions of the U. [illegible] is subject and gives to the [illegible] as the result of his [illegible] the following, which may [illegible]

[illegible] give express [illegible] are considered [illegible] subscriptions.

[illegible] the discontinuance [illegible] the publisher [illegible] until all arrears [illegible]

[illegible] or refuse to [illegible] the office to [illegible]

[illegible] other places [illegible]

[illegible] the office [illegible]

The latest postal laws are such that [illegible] arrest any one [illegible]

Excellent Train Service.

The present schedule of train service of A. T. & S. F. R. R. from New Mexico is an excellent one.

A fast express leaves El Paso, Deming and Silver City early afternoon, making the run to Rincon, and from Wallace to La Junta, by daylight, arriving at Kansas City evening of second day, and Chicago morning of third day after day of departure. This train carries Pullman palace sleepers from El Paso to Kansas City, and Los Angeles to Chicago, with Pullman tourist sleepers Los Angeles to Kansas City making direct connection at La Junta for Pueblo, Colorado Springs and Denver, and at Burton for St. Louis via the 'Frisco Ry.

The train from San Francisco (with palace sleepers) to Kansas City and tourist sleepers to Chicago leaves Albuquerque daily about noon, strikes darkness near Wagon Mound, arriving in Kansas City evening of next day, and in Chicago the following morning. An additional Pullman sleeper is attached at Las Vegas, running through with[illegible] to Denver, via La Junta and Trinidad.

The Santa Fe Route aims by its fast time, fine [illegible] and [illegible]

A [illegible] FAMILY.

[illegible]

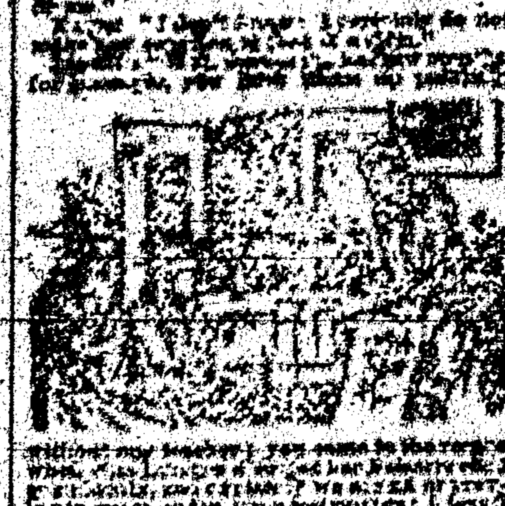

[illegible]

PREMIUMS

[illegible]

LINCOLN COUNTY LEADER

LANDS—MINES

ANSWER TO INQUIRIES [illegible]

HENRY N. COPP, [illegible]
WASHINGTON, D. C.

WINCHESTER REPEATING ARMS

CUTS FOR [illegible]

EVERY VARIETY

[illegible]

HELPMATE SEWING MACHINE

A MARVELOUS SUCCESS

LIGHTEST, FASTEST, BEST.

[illegible] MANY [illegible] OWN.

HANDSOME, ELEGANTLY FINISHED | [illegible] | FULLY WARRANTED FOR FIVE YEARS

SEE OUR [illegible] AGENT OR

WILLIAMS MFG CO.

A LIVE AGENT WANTED IN EVERY TOWN

ACORN STOVES NEVER FAIL

They are the best [illegible] money [illegible] have always been [illegible] FOR THE PAST [illegible] think [illegible] the use of fuel, always [illegible] if you want a perfect [illegible] buy an ACORN.

OVER A MILLION IN USE.

SOLD BY

by Hardware Dealers Everywhere

[illegible]

25c

A VOICE [illegible]

[illegible]

INTERNATIONAL TYPEWRITER!

A [illegible]

Price [illegible] $100.00.

If there is no agent in your town, address the manufacturers.

THE PARISH MFG. CO.,
Agents Wanted. PARISH, N. Y.

FREE. STENOGRAPHY and TYPEWRITING [illegible]

PRINTERS' INK.

A JOURNAL FOR ADVERTISERS.

Is issued on the first and fifteenth days of each month, and is the representative journal—the trade journal of American advertisers. It indicates to the inexperienced advertiser how, when, and where he should advertise; how to write an advertisement; how to display one; what newspapers to use; how much money to expend—in fact, discourses on every point that admits of profitable discussion. Advertising is an art practised by many but understood by few. The conductors of PRINTERS' INK understand it, and their advice is based on an experience of more than twenty-[illegible] years in placing advertising contracts for [illegible] and most successful advertisers. [illegible] sample [illegible] Address

[illegible] ROWELL & CO.,
Newspaper Advertising Bureau,
10 Spruce St., New York.

GIANT SAFETY [illegible]

FREE

[illegible]

STEPHEN'S COLLEGE

[illegible]

MEAT-CUTTER

[illegible]

ENTERPRISE MFG. CO.

[illegible]

THE BEST.

PIANO LAMP FREE

[illegible]

ANNA [illegible]

Under the Chestnuts;

OR

The Fall of the Kohlinghams.

[illegible]

A YEAR ALWAYS IN ADVANCE

GODEY'S [illegible]

TERMS TO CLUBS.

[illegible]

GODEY'S [illegible] BOOK,
Philadelphia, Pa.

In Club with this paper, GODEY'S and the COUNTY LEADER [illegible] a year, which should be sent to the office of this paper.

MATRIMONIAL!

[illegible]

CONFESSIONS OF AN ACTRESS

[illegible]

BOOKS

MEMORY

I CURE FITS!

When I say Cure I do not mean merely to stop them for a time, and then have them return again. I MEAN A RADICAL CURE. I have made the disease of

FITS, EPILEPSY or FALLING SICKNESS,

A life-long study. I WARRANT my remedy to Cure the worst cases. Because others have failed is no reason for not now receiving a cure. Send at once for a treatise and a Free Bottle of my Infallible Remedy. Give Express and Post Office. It costs you nothing for a trial, and it will cure you. Address

H. G. ROOT, M.C., 183 Pearl St., New York.

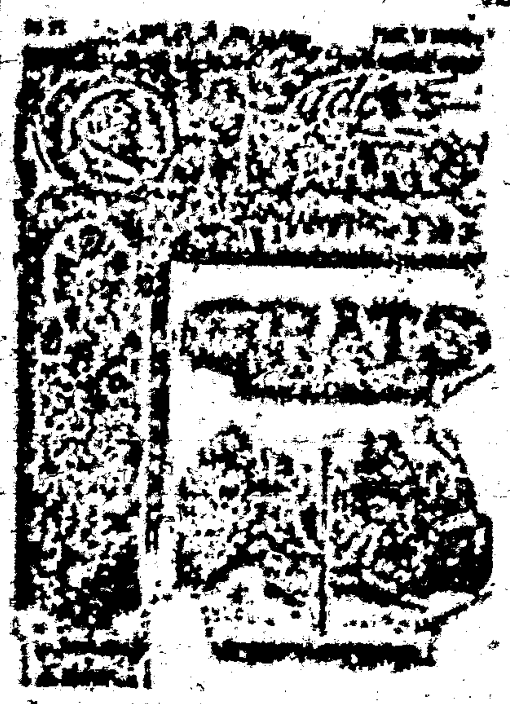

CHEAP [illegible] PATS

[illegible]

THE BELL GRONETER!

Automatic, Fast, Reliable and Indispensable to all who bake.

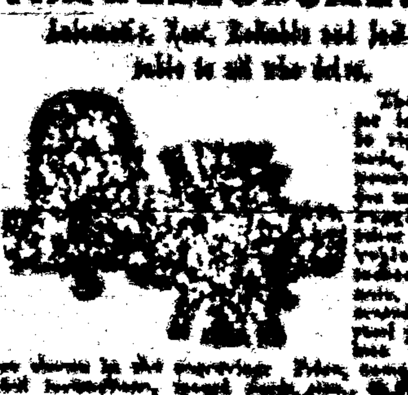

[illegible]

$3.50

FREE TO EXAMINE.

[illegible]

BEWARE OF Imitations

G. B. [illegible]

LANDS

[illegible]

HENRY N. COPP [illegible]

Tutt's Pills

FOR TORPID LIVER.

A torpid liver deranges the whole system, and produces

Sick Headache,

Dyspepsia, Costiveness, Rheumatism, Sallow Skin and Piles.

[illegible]

FOR MEN ONLY!

[illegible]

Adjustable Extension Stand.

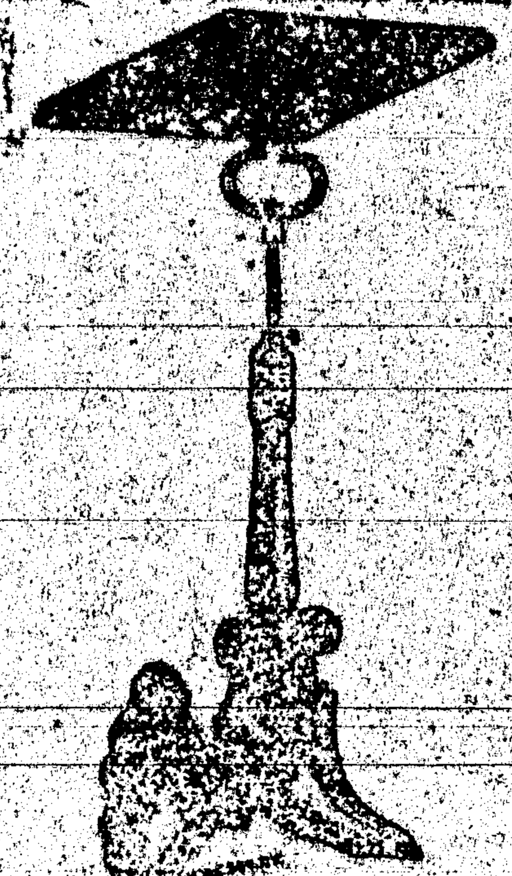

STANDARD FOR A CENTURY

TWIN BROTHERS DRY HOP YEAST 5 CT.

THE QUICK RISER FOR LIGHT BREAD

WATERHOUSE YEAST CO. DETROIT MICH.

PORTABLE SODA FOUNTAINS

$35 to $95. Complete Ready For Use.

Over 20 Years in Use all Over the World.

No generators or extras. Operated by a child. Will stand by any ... Soda Fountain and sell ... glasses to its end.

CHAPMAN & CO.

MADISON, INDIANA.

OFFICIAL DIRECTORY.

TERRITORIAL.

GRAND PREMIUM OFFER!

A SET OF THE

WORKS OF CHARLES DICKENS,

In Fifteen Large Volumes,

CHARLES DICKENS.

DAVID COPPERFIELD,
MARTIN CHUZZLEWIT,
NICHOLAS NICKLEBY,
DOMBEY AND SON,
BLEAK HOUSE,
LITTLE DORRIT,
OUR MUTUAL FRIEND,
PICKWICK PAPERS,
BARNABY RUDGE AND CHRISTMAS STORIES,
OLIVER TWIST AND GREAT EXPECTATIONS,
THE OLD CURIOSITY SHOP AND THE UNCOMMERCIAL TRAVELER,
A TALE OF TWO CITIES, HARD TIMES AND THE MYSTERY OF EDWIN DROOD.

The above are without question the most famous novels that were ever written. For a quarter of a century they have been celebrated in every nook and corner of the civilized world. Yet there are thousands of homes in America not yet supplied with a set of Dickens, the usual high cost of the books preventing people in moderate circumstances from enjoying this luxury. But now, owing to the use of modern improved printing, folding and stitching machinery, the extremely low price of white paper, and the great competition in the book trade, we are enabled to offer to our subscribers and readers a set of Dickens' works at a price which all can afford to pay. Every home in the land may now be supplied with a set of the great author's works.

Weekly County ... one year and full set of Dickens, for $2.75

YOU WANT

a San Francisco paper and of course you want a good one. The WEEKLY EXAMINER fills the want completely, for it is the best. It gives you every week not only all the news, but the best literary and miscellaneous matter published on the American continent—that is its specialty; being the best. It wants your subscription ... particularly—and offers not only to you, but to every other subscriber, one or more attractive premiums.

In the first place, it gives every subscriber, one of the four magnificent etchings or paintings described below, and delivers it to him at his address, postage paid.

"The Retreat from Moscow," by Meissonier.
"The Roman Chariot Race," by A. Wagner.

Each of these pictures is 21x28 inches, and they are elegantly reproduced in ... showing every tint and color of the great originals, either one of which could not be purchased for $100,000.

"Women and Children First," by C. Napier Hemy.
"Christ Leaving the Pretorium," by Gustave Doré.

Each of these pictures is reproduced in photogravure, size 21x28, and eminently suitable for framing, and will adorn the walls of the most refined home.

Each subscriber has the choice of any one of these four pictures, which will be mailed to him in a tube direct from the EXAMINER office as soon as the subscription is received.

In the second place, it will give 5,000 premiums, valued in the aggregate at about $125,000 to its subscribers this year. If there are 50,000 subscribers, one in ten will get one of these premiums; if there are 100,000, only one in twenty. But no matter how many there are, each and every one of these premiums—which range in value from 50 cents to $6,000—will be given absolutely without cost to some of those who have paid $1.50 for the WEEKLY EXAMINER for one year. The EXAMINER is thoroughly responsible, as you know, or as Wells, Fargo & Co. or any bank or commercial agency in San Francisco will assure you, and the leading men of the city will see that its premiums are distributed exactly as agreed and that every subscriber no matter where he is located, will receive just what is assigned to him.

Of course you want your home paper also, and you can just as well as not save a little money by taking the EXAMINER with it. The price of the WEEKLY EXAMINER is $1.50 per year, including the premium picture and your share of the $125,000 list of premiums, which are fully described in the twelve page Premium Supplement, which will be sent free on application to

W. R. HEARST, Publisher, San Francisco, Cal.

... and the ... the subscription price of which is $1.50, will be sent you for one year, postage paid, for $2.00. Send ... to the office of the LEADER and your subscription will be ... forwarded to the EXAMINER, and you will receive therefor ... You can get a Premium Supplement ...

OUR PREMIUMS

THE SAN FRANCISCO

WEEKLY CALL

THE SAN FRANCISCO

MORNING CALL

THE SAN FRANCISCO WEEKLY CALL is a handsome eight-page paper. It is issued every Thursday, and contains all of the important news of the week, gleaned from every quarter of the globe, complete up to date of publication. It contains interesting special correspondence from all of the principal cities of the world and a vast amount of the best current and selected general literature. It furnishes the latest and most reliable financial news and market quotations, and gives special attention to horticultural and agricultural news, and is in every respect a first-class family paper, appealing to the interest of every member of the household.

THE MORNING CALL

It is a live metropolitan daily. It has the LARGEST CIRCULATION and is recognized as being the LEADING NEWSPAPER of the Pacific Coast. Either of the above papers ...

The LEADER and Weekly Call, (... issues a week,) $6 a year. The Weekly Call and LEADER $3 ...

Longest Line

... in the

WORLD

Under one management

A. T. & S. F.

... Enterprise, ...

... Southern Pacific railroad.

It has opened up an almost unlimited field for ... in the far West. ...

... Topeka, Kansas.

... Boston

... 413 Broadway, New York

THE NEW No. 7

... MACHINE

... AGENTS ...

... PHILADELPHIA, PA.

... CHICAGO, ILL.

LOVELL DIAMOND CYCLES.

No. 1, Solid Tires, $85.00 | STRICTLY HIGH GRADE. | No. 3 3, Ladies' Cushion Tires, $95.00

No. 2, Cushion Tires, $95.00 | No. 4, Convertible Solid Tires, $85.00

No. 3, Ladies' Solid Tires, $85.00 | No. 4, 5, Cushion Tires, $95.00

OUR Cushion Tires ARE Warranted. ALL PARTS Interchangeable.

No better machine made at any price.

Bicycle Catalogue Free.

$85.00 $85.00

JOHN P. LOVELL ARMS CO., MANUFACTURERS, BOSTON, MASS.

Send six cents in stamps for our 100 page illustrated catalogue of Guns, Rifles, Revolvers, Sporting Goods of all kinds, etc.

SEYMOUR'S SHEARS AND SCISSORS

THEY CUT THE EASIEST ... STAY SHARP ...

INSIST ON YOUR STOREKEEPER GETTING THEM FOR YOU.

SEND TO US FOR PRICE LIST ...

SEYMOUR CUTLERY CO. HOLYOKE, MASS.

MATRIMONIAL ...

... CHICAGO ILL.

CONFESSIONS OF AN ACTRESS WRITTEN BY HERSELF.

... SMITH & WESSON SPRINGFIELD, MASS.

... PATENTS

CAVEATS, TRADE MARKS, DESIGN PATENTS, COPYRIGHTS, etc.

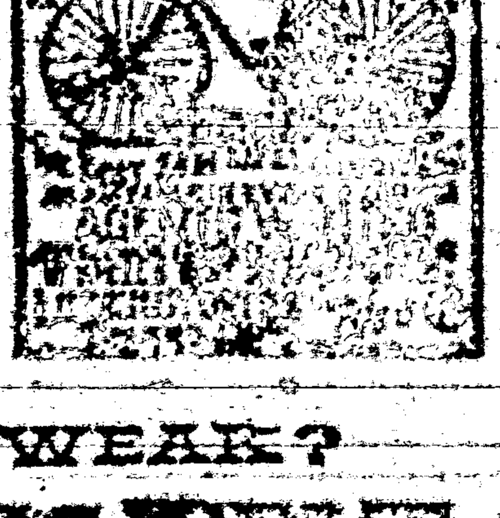

THE "ENGER" BUGGY

Ask your Dealer for it. Insist on Having it.

Neatest in Design. Best in Finish.

Fully Guaranteed. All Dealers have them.

PRICES QUOTED ON APPLICATION.

GEORGE ENGER & CO., CINCINNATI, OHIO

MEN! WHY ARE YOU WEAK?

DR. SANDEN'S ELECTRIC BELT AND SUSPENSORY FOR WEAK MEN

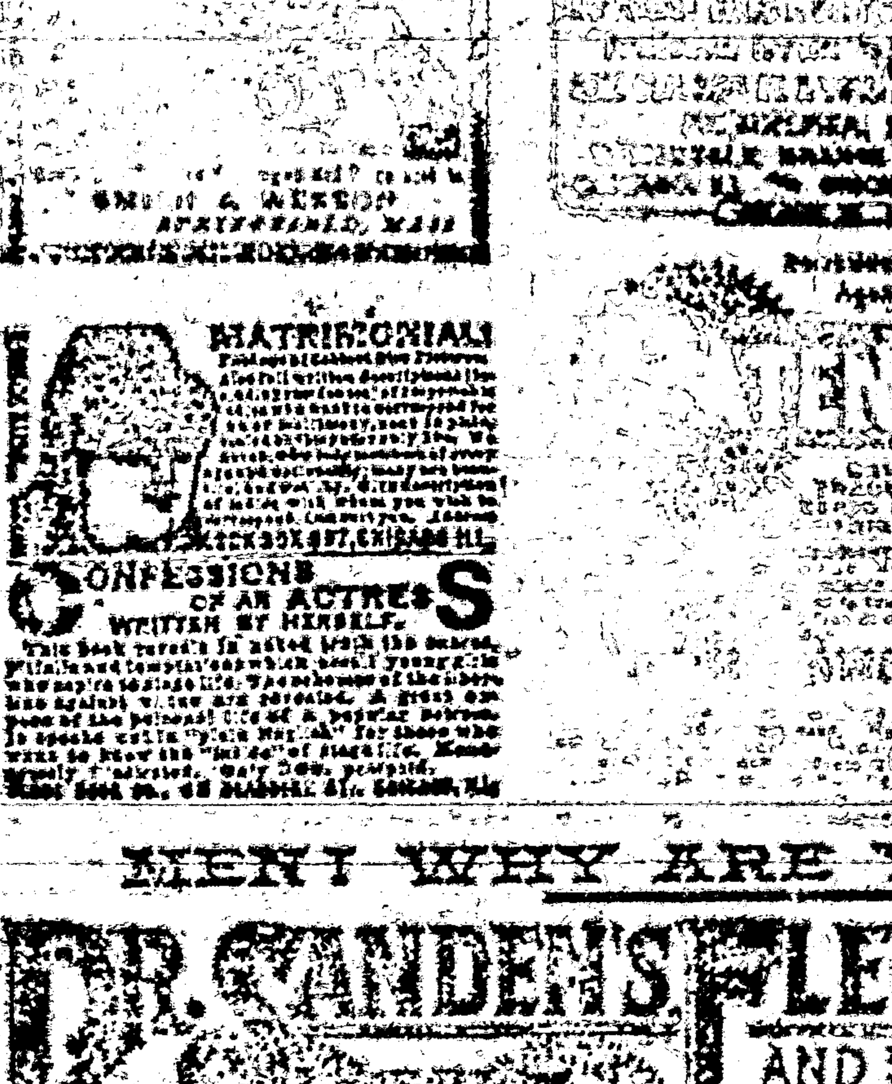

WHO ARE DEBILITATED AND SUFFERING FROM NERVOUS DEBILITY, SEMINAL WEAKNESS, LOSSES, DRAINS, IMPOTENCY OR LOST MANHOOD, RHEUMATISM, LAME BACK, KIDNEY TROUBLES, NERVOUSNESS, SLEEPLESSNESS, POOR MEMORY & GENERAL ILL HEALTH

the effects of abuses, excesses, worry and exposure. For such sufferers ... our marvelous invention, which requires but a trial to convince the most skeptical ... electricity ... Send for our illustrated Pamphlet, free; sent by mail, sealed.

THE DR. SANDEN ELECTRIC BELT

... ELECTRIC CO., ... Block, DENVER, COL.

MONEY ...

MARLIN RIFLES EVERYWHERE

PHOTO-ENGRAVING

... New York City.

KNIGHT'S Blood Cure.

WOVEN WIRE FENCING

BEST STEEL WIRE

ACKNOWLEDGED THE BEST ...

Lincoln County Leader.

Saturday, April 16, 1892.

SOCIETIES.

K. of P.—Baxter Lodge No. 9, Knights of Pythias, meet every Thursday night at ... Knights are cordially invited to attend.

J. P. D. LANGSTON, K. R. S. ... WHEELAN, K. of R. & S.

O. U. T.—White Oaks Lodge No. ... every Saturday night ... Visiting brothers cordially invited. J. A. WOODMAN, C. T.

JAMES H. PARKER, Sec.

G. A. R.—Kearney Post, No. 10 meets on the last Monday night of each month, at their Hall. J. P. D. LANGSTON, P. C. J. C. KLEPINGER, Adjt.

WHITE OAKS CONGREGATIONAL CHURCH. Lord's Day Services—Morning, 11 o'c. Evening, 7:30 o'clock. Sunday School—9:45 a. m. Weekly Bible reading, Wednesday Eve. at 7:30 o'clock—Seats free. All are welcome.

A. A. FORD, Pastor.

DIRECTORY OF THE METHODIST CHURCH. Preaching each Sunday in the month except ... Sunday School ... and Prayer Meeting every Thursday evening at 7 p. m. ... Pastor in charge.

A. ... FOSTER P. E.

LOCAL ROUNDUPS

Look sometimes makes some ... printer's ink so black and solemn. ... gives a very peculiar ... puts in this peculiar column.

JACK FORSYTHE is again a father. Shake.

BEN. ELLIS ran up from Lincoln this week.

HEMAN and Barber pulled out of Silver City on Monday.

THE genial face of Jno. W. Toellume, our streets this week.

THE denizens of the Jicarillas are highly elated at the result of their late prospect work.

DR HAGEE this week bought a residence lot from Col. Heman, situate near the Col's residence.

THE large bodied and big souled Mrs. O'Neil, was in town this week, her first visit in five years.

THERE will be a concert at the Congregational Church on Friday night of next week, the proceeds to be applied for new church furniture.

HON. FRANK LESNET spent a day in town this week. Frank has a host of friends here and ... pleasure is always heightened by his genial presence.

ADVICE TO MOTHERS. Mrs. Winslow's Soothing Syrup, for children teething ... It will relieve the poor little sufferer immediately ... Twenty-five cents a bottle.

AT Magdalena the other day, or night, W. H. Saunders, late of this county, plunged a knife into the left breast of C. T Clark, better known as Poker Clark, long a citizen of this town. The wound was not a serious one.

SATURNO BACA is the name of the Mexican horse thief's compadre whose trip over the road to Lincoln was chronicled a couple of weeks ago. Ernest Langston captured him near San Antonio. Unlike the other fellow plead not guilty—said he only rode horses for the other chap. All the same he went to jail in default of bail, $1,500.

EASTER Services at the Congregational Church. The pastor will, on Sunday next, at 11 a. m., preach upon the question, "What is the resurrection of the dead?" 1 Cor. xv., 35.

In the evening, at 7:30, there will be an Easter praise service of ... Scriptures, and a brief ... of Christ ... and ... the ... l ... all ...

A CALAMITOUS FIRE.

A LITTLE LIFE LOST.

About 9:30 on Tuesday morning the South Homestake whistle startled our people by one of its loudest blasts. It didn't take long to divine the cause. From near the corner of Harrison Avenue and Placer St., black clouds of smoke were climbing the heavens emanating from what having been known as the C. T. Clark building, for some years owned by U. Ozanne. Soon the larger portion of our populace was on the scene, each with pail in hand. In an incredible short time two full water tanks were wheeled into line and those present worked heroically to stop the dread element from devouring contiguous buildings which seemed doomed, notably the Langston residence, and it was only through indefatigable work intelligently applied that a serious conflagration was stopped.

But it was serious, involving as it did a precious young life, causing the stoutest heart to quail and to make each spectator feel that a personal loss had touched him. The burned house was occupied by Chas. Ericson (Ozanne's blacksmith) wife and two children, one nearly 4 years of age and the other a 7 month's old infant. A short time before the fire broke out Mrs. E. left her children alone in the house and hurried over to Weed's store to make some little purchase. While so engaged she happened to see the smoke and exclaiming "My God! my children!" ran to the scene, alas, too late. At the outbreak of the fire Mrs. Davies gave the alarm and Ericson hearing it ran, kicked the door in and from the clutch of the flames bore his infant out but not before its little body had been pretty badly singed, though not dangerously. The elder child was not reached until its charred remains were taken from out the ruins. It is hoped and believed that smoke choked the little fellow's life away and that he was insensible to pain incident to conscious contact with fire.

Of course the origin of the fire will always be a mystery, but it was doubtless due to some innocent operations of the children as it is said there was little or no fire in the stove. It is safe to say that Mrs. E. will never again confine her children alone in a house, as it is to say that mothers have done it before, and others will do it again.

Of course not a chattel was saved and the stricken and bereft couple a god in their helpless misery without shelter or change of raiment. But the people of this town, true to their noble instincts bestirred themselves. A furnished house was procured and Langston swung around the circle with a subscription paper, returning with an amount overlapping $100, enough to compensate them for their loss—save that of their loving child.

LAST Tuesday the fire fiend visited Nogal and devoured the Henley houses. Both the log and frame houses were burned. W. J. Henley's family saved everything but stove—the old folk lost all.

Don't forget to buy your drugs, patent medicines, paints, oils and brushes from the post office drug store, cheap for cash.

PILES ...

MRS. ELLA G. TIMONEY.

White Oaks Book Store, P. O. Building.

Takes pleasure in announcing to the people of White Oaks and Lincoln County that I am in receipt of a large consignment of School Books from the American Book Co. Parents and Secretaries of School Districts will have their orders very promptly filled at prices fixed by the Territorial School Board.

I also have in stock a fine selection of the newest and choicest editions of Books Novels, Sea Side Libraries, ... All the periodical Magazines.

Also—Choice and Select Cigars, Foreign and Domestic Toilet Soaps and Perfumeries, Combs, Hair Brushes, Playing Cards by the pack or gross, Albums, Calendar and Alarm Clocks, Slates, Slate Pencils, and a host of Notions too numerous to mention.

Wall Paper a Specialty.

Please give me a call.

AUTOMATIC SEWING MACHINES! Prices reduced. Every family now can have the best Automatic Sewing Machine in the market at reduced price. For particulars send for our new Illustrated Circular with samples of stitching. Our Illustrated Circular shows every part of the Machine perfectly, and is worth sending for even if you have a Machine. Kruse & Murphy Mfg. Co., 455 and 457 West 26th St., N. Y. City.

MR. W. S. PRAGER, one of the leading merchants of Roswell, and a wooly Republican, visited our town this week. Mr. Prager is a young man of acknowledged ability and we understand is favorably spoken of in connection with the office of alternate delegate to the National Republican Convention. Hope he'll get there.

THE weather the past week has been very changeable. It is to be hoped that the windy season is over.

Old Soldiers Take Notice:

I have received a large supply of Pension blanks and will make out your applications FREE OF CHARGE, and forward them to Col. S. P. Hineline, of Washington, D. C., a thoroughly competent Pension Attorney who will see that your claim is properly cared for.

E. McB. TIMONEY,
Attorney at Law.
White Oaks, N. M.

THE LEADER has for sale a piano, an organ, 2 wagons, 2 carriages, 2 carts, 2 type writers, a watch, a soda fountain, a shot gun, a stove and range, 2 ... one for a ... and one for a gentleman ... Calvin Fisk is our agent for the sale of any or all of the above. See him and ... a bargain.

... proposals ... Transportation ... on application here. Envelopes containing proposals should be marked: "Proposal for Transportation on Route No—" and addressed to the undersigned here.—J. G. C. LEE, Major and Chief Quartermaster.

Headlight Saloon.

Henry Rowe, Prop.

Keeps the best brands of Imported and Domestic Liquors and Cigars.

White Oaks Avenue.

WHITE OAKS, N. M.

GINSENG.

THE POWER OF MAN.

A. H. Hilton Mercantile Co.

—DEALERS IN—

General Merchandise and Forwarding

SAN ANTONIO, N. M.

—PROPRIETORS—

Carthage & White Oaks Freight Line.

Personal and prompt attention given to all freight consigned to us. Average time between Carthage and White Oaks or Nogal 2 to 5 days the year round.— Your patronage solicited. Address all correspondence, A. H. Hilton Mercantile Co., San Antonio, N. M. Carthage is 30 miles the nearest shipping point on the Santa Fe R. R. to all points in Lincoln Co. J. H. PARKER local agent, White Oaks.

$300 Reward for Ore Thieves.

The experience of this company shows that much is lost by the mine operators by the stealing of gold ... if not in amalgam and bullion.— Therefore, the "Old Abe" Company offers a standing reward of Three Hundred Dollars for the arrest and conviction, or information leading to the arrest and conviction of any person guilty of stealing any of the property of the Old Abe Co., even the smallest specimen of ore.— The rule of this company is to mill all specimens. Therefore none of the ore from this mine can be honestly held as specimens. And as the receiver, with guilty knowledge, is as guilty in law ... of ... The Old Abe Co.

Address, New Home Sewing Machine Co., 725 Market St., San Francisco, California.

BRIGHT! PROGRESSIVE! ENTERPRISING!

THE Kansas City Journal.

Largest Circulation of any Republican Newspaper West of the Mississippi.

Spends More Money for Specialties Than Any of its Competitors

IT IS THE BEST BECAUSE IT HAS

AND BECAUSE OF

ALL THE NEWS TO REGULAR SUBSCRIBERS

THE WEEKLY JOURNAL

White Oaks Lumber & Building Co.

Successors to H. R. Bossell—Dealers

Chicago and Native Lumber, Doors, Sash Blinds, Mouldings, & Finishing Lumber

Contractors and Builders.

Estimates Furnished on Application.

CALL AT THE

LITTLE CASSINO,

—FOR—

Fine Imported and Native

Wines, Liquors & Cigars.

GUS SCHINZING, Prop.

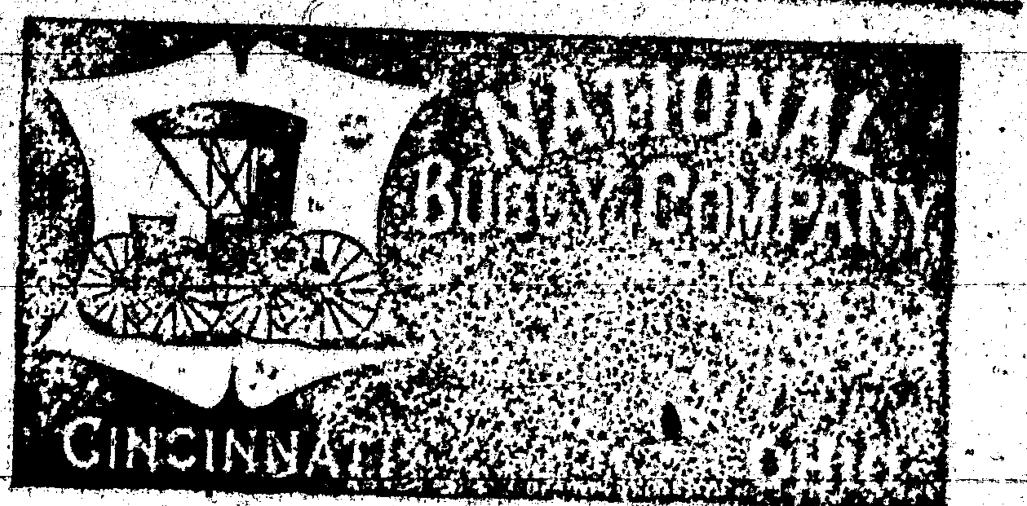

Southwestern Hotel.

WHITE OAKS AVENUE & PLACER ST.

Jno. A. Brothers, Proprietor.

Comfortable rooms, good beds, and the table supplied with the best the market affords.

NEW DISCOVERY by ACCIDENT

IT IS PERFECTLY HARMLESS AND SO SIMPLE ANY CHILD CAN USE IT.

THE REPRODU... OF THE FOLLOWING ... CANNOT BE IM... [redacted] OF THE ORIG... Southwest Mi...