Lincoln County Leader.

VOLUME 10. WHITE OAKS, LINCOLN [illegible]

[illegible]

ATTORNEY AT LAW.
White Oaks Avenue,
WHITE OAKS............N. M.

D. J. M. A. JEWETT,
ATTORNEY AT LAW.
LINCOLN, N. M.

DR. CARL HAGEN.

[illegible]

SHILOH'S
CONSUMPTION
CURE.

[illegible]

BUILDING

[illegible] N. M.

[illegible]

TION
OCUMENT
ROVED
DITION
NAL
crofilm

Lincoln County Leader [illegible]

Entered at the Post Office at White Oaks, N. M., as second class matter.

[illegible]

You talk a [illegible] and type about the [illegible] endeavor to [illegible] are friends of [illegible] democrats were [illegible] lan l. Now I [illegible] dreams for you, [illegible] it had. [illegible] the federalists [illegible] party because [illegible] war of 1812 [illegible] element [illegible] whigs and republicans [illegible] have always been [illegible] [illegible] who buy their [illegible] London and [illegible] vote the republican [illegible] nine-tenths of the [illegible] who buy English [illegible] daughters [illegible] English [illegible] [illegible] party. Republicans [illegible] it to guard the country against [illegible] English [illegible] tariffs are to guard against the importation of pauper convict labor, and you know it.

PATRON.

We know it, do' wel. Why to know it we'd require the eye of a bat and the [illegible] of a [illegible]. No, we don't know it.

To begin with: Everybody who knows anything about the history of the old Whig party knows that the [illegible] or Federal element of that party went over to the democracy in 1846. Fillmore and the "Silver Grays" of New York the pro-slavery Whigs, were the "[illegible] shirt and stiff dicky" fellows of those days. The "blue bloods" of Boston all went over to the Democratic party, while such hard-fisted and hard headed [illegible] as old Ben Wade, of Ohio, Seward, of New York, Fessenden of Maine, and Lincoln, of Illinois helped in organizing the Republican party. All the old Whigs of the South went over in a body to the Democracy, and, with few exceptions, are [illegible], fighting everything that is American, and [illegible] everything that is [illegible].

We don't have to go further back than 1860 to learn which party is in favor with England; indeed one has only to read the English and Canadian papers of to day to know beyond the shadow of a doubt which the English [illegible] is [illegible] for the [illegible] Democracy in the late Presidential [illegible] [illegible]

[illegible]

[illegible] the [illegible] has [illegible] not in the [illegible] who did not camp [illegible] who did [illegible] and [illegible] [illegible] to get in a [illegible] to be [illegible] [illegible] there [illegible] he actually wants [illegible] go down to Oklahoma [illegible] and get some [illegible] the [illegible] have [illegible] No ambition is so [illegible] justified in this country as [illegible] of a quarter section [illegible]. The [illegible] to get a quarter section [illegible] sell it the next day [illegible] the quarter section to live on; to plant an orchard and have a garden on; need not fail of his hope. Hundreds of thousands, perhaps millions of acres, are waiting for him. Nobody knows exactly how many acres of government land are yet open to settlement. The United States is a country that does not know how big it is. The citizen who is afflicted with "land hunger" is certain of a square meal if he will go to the right place.

In Western Texas there has been no rain for three years, and in one district 5,000 people are on the verge of starvation and have issued an appeal for aid. Citizens of the United States, who a short time ago gave so liberally and with so much flourish in aid of the starving people of Russia, are now presented an opportunity to give a hand of their charity to their fellow countrymen. It may not be so valuable for advertising purposes, but the sufferers are really deserving.

While it is [illegible] in New York [illegible] evening papers of San Francisco are being circulated and the London Times has gone to press for the next day.— The news that Garfield was shot was announced by San Francisco papers three hours by the clock before the [illegible] [illegible] of his [illegible]. [illegible] with enterprise to [illegible] make seeming [illegible]

[illegible]

[illegible]

EDITOR LEADER.—

The writer of this article has been for the past four weeks [illegible] the various aspirants for democratic honors as delegate to the National Convention at Chicago, and particularly of the candidacy of Mr. G. A. Richardson, of Chaves County.

The writer admires the political ambitions of Mr. Richardson, and have no doubt that he would be a fair representative of the young democracy of the Territory—but there is the rub. Why should the democratic party of the Territory shelve the old, tried and trusted democrats, such as, Manzanares, [illegible] Walde, Long, Creamer, Gildersleeve, Hewitt, Fergusson, etc., and shove to the front a new "Richmond," comparatively, who has suddenly appeared claiming political honors.

Let us further [illegible] and see why we should [illegible] to Chicago as a delegate. Mr. Richardson has been in the Territory not to exceed five or six years, as the writer remembers well, and settled in Lincoln, the county seat of Lincoln County, then embracing the counties of Chaves and Eddy. How long he remained in Lincoln the writer does not know but he fully remembers his exodus from there to the new county of Chaves where he has resided ever since. He entered the political arena at once and at the District Senatorial Convention was nominated as candidate and elected the following November. On reviewing the returns of said election it will be seen that he was beaten by a Mexican in his old Lincoln [illegible] had not Chaves and Eddy counties been overwhelmingly democratic Mr. Richardson's name would have been changed to "Dennis."

Again, he has [illegible] and [illegible] of [illegible] the poor laboring classes of Roswell to [illegible] against him for his action in the "[illegible]" and at the [illegible] school election he was badly defeated.

Then, [illegible] the Democratic party of the Territory [illegible] as we know is not in accord with the [illegible] of the majority of [illegible]. It cannot be denied that [illegible] is turning toward [illegible] of democrats [illegible] of New York, [illegible] United States of America, [illegible] that he is not of that [illegible] but [illegible] well P. Flower, of New York, as he was one of the instigators of the "Roswell P. Flower Democratic Club of Roswell" and was one of its officers.

If he can creditably explain his action in the late Irrigation Congress it is more than any of his friends can do.

During the last campaign, when there was a revolt against the regular democratic ticket in Chaves county no [illegible] Mr. Richardson [illegible] county nor even spoke publicly in the [illegible], but was busy canvassing Eddy and Lincoln counties in his own behalf, and all the benefit he contributed to the democratic party of the Territory was his vote for the Pauls [illegible] Bill, which was his redeeming [illegible].— He is do us a fair representative and the people may do well in returning him to the Council; but to send him as a delegate to the Chicago Convention would but be a burlesque, not a representative of the democracy of New Mexico.

X. X. X.

Safety in the Midst of Danger.

This would seem a contradiction—it is so, in fact, to the eye. But experience has proved its possibility. Take the case of the individual who dwells in a malarious region. A robust constitution is no certain defense against the dreaded chills. What [illegible] proves that Hostetter's Stomach Bitters is precisely this. [illegible]

Through the commissioner of the general land office, the president has directed a change in the boundaries of the Lincoln land district. By the change all that part of townships 16 north, ranges nine, ten, eleven, twelve, thirteen, fourteen, fifteen, sixteen, seventeen, eighteen and nineteen east of the New Mexico principal meridian lying in Lincoln county, detached from the Lincoln land district by the change of the boundary, is added to the Santa Fe land district and will hereafter form a part of said district. Further notice of the [illegible] time when the [illegible] changes will be carried into effect, will be given by the register and receiver of the Santa Fe and Lincoln land districts.

C. G. Coleman and a surveying party leave to-morrow for the Mescalero Apache Indian reserve, in Lincoln county, for purpose of surveying the arable lands there into ten acre tracts, also to be allotted in severalty to these Indians. There are 472,000 acres of land in this reserve and 460 Indians to occupy it. The land is generally referred to as the best land in the southwest. Oklahoma's soil is not a marker beside it, while the climate is well nigh perfect. The reservation is in a mountainous region, altitude about 6,000 feet; well watered and timbered, while the valleys are from one to two miles wide and will produce almost everything and anything. There is much talk of making an earnest demand to have this reserve, on thrown open to settlement after the Indians shall have received their land in severalty.—New Mexican.

Holman of Indiana, with all his objections, never objects to a nomination for Congress, and he has just received his fifteenth.

Lincoln County [illegible]

Saturday, April 23, 1892.

SOCIETIES.

[illegible] Lodge No. [illegible] K. of P. [illegible] meets every [illegible] evening at [illegible] Hall. Visiting Knights are cordially invited to attend.

J. P. C. Langston, K. C.

Jas. H. Whitehead, K. of R. & S.

Owl T.—White Oaks Lodge No. [illegible] meets every [illegible] evening at [illegible] Hall, at [illegible] o'clock. Visiting [illegible] cordially invited.

J. A. Woodland, C. T.

James N. Farmer, Secy.

G. A. R.—Kearney Post, No. [illegible], meets on the last Monday night of each month, at their Hall.

J. P. C. Langston, P. C.

J. C. Klepinger, Adjt.

White Oaks Congregational Church— Lord's Day Services—Morning, 11 o'c. Evening—7:30 p. m.

Sunday School—10 a. m.

Weekly Bible-reading, Wednesday Eve. at 7:30 o'clock—Seats free. All are welcome.

A. A. Mead, Pastor.

Directory of the Methodist Church. Preaching each Sunday in the month except [illegible] p. m. Sunday School [illegible] p. m. [illegible] Prayer [illegible] every Thursday evening at [illegible] p. m.

W. E. [illegible], Pastor in charge.

[illegible] Parson P. E.

LOCAL ROUNDUPS

[illegible]

G. A. R. Monday night.

Wm. Watson and C. D. Bonney started on Saturday for Tularoso on business known only to themselves.

Hon. Geo. B. Barber spent a couple of days in town this week a couple of hours of the time at the moral center.

Jno. Y. Hewitt and wife of on Tuesday last for a prolonged visit to California. They will be absent some four months.

A good, commodious lodging house is much needed in White Oaks. Every day and night there are strangers within our gates soliciting rooms.

Advice to Mothers. Mrs. Winslow's Soothing Syrup, for children teething, is the prescription of one of the best female nurses and physicians in the United States, and has been used for forty years with never failing success by millions of mothers for their children. During the process of teething its value is incalculable. It relieves the child from pain, cures dysentery and diarrhea, griping in the bowels, and wind-colic. By giving health to the child it rests the mother. Price 25c a bottle.

W. H. C. Day, of Roswell, came up Tuesday, to take in the sights of our prosperous town.— He is a brother in law of Capt. J. C. Lea.

We think our home readers will enjoy the advertisement in another column headed, "Notice to the Public," as much as they would the most eloquently written local.

Mrs. J. L. Zimmerman, Miss Lizzie Shields and Col. David Taylor and Mr. Sharon, went out to Three Rivers ranch on Saturday last, where they enjoyed the hospitality of Mrs. Susan E. Barber. They returned Wednesday.

Capt. R. C. Stewart, accompanied by Mr. Farris, arrived at this hub a few days ago, since when they have been interviewing our merchants. We are always pleased to note the arrival of Mr. S., as he is always a welcome visitor.

Two of our leading citizens allowed their angry passions to rise the other day. The result wasn't quite as sanguin[e] [illegible] the two Arkansaw fellows of whom it is written: "They [illegible] and gouged and bit, [illegible] bled in the mud, till all the ground for miles around, was kivered with their blood." But fighting is not one of their accomplishments and nobody was hurt. We wouldn't even vaguely allude to it were it not a foregone conclusion that the news has already [gone] forth both by mail and express.

We learn from reliable authority that our popular druggist, Mr. J. L. Zimmerman, won the contest that appeared against him in the Roswell land office when making his final proof; also it's being confirmed by the Washington authorities. Mr. Z. owns a valuable claim adjoining South Roswell and we congratulate him on his success.

We acknowledge receipt of an invitation to attend the 3rd annual spring meeting of the gentlemen's driving association of Albuquerque, to be held May, 5-6-7. [illegible] Courses will be contested for each day.

Owing to the sickness of Mrs. E. W. Parker and Miss Gunn, the Congregational concert announced for to-night is indefinitely postponed.

Ed. Hadlen, one of the oldest White Oaks old timers, is with us again. Hope he has come to stay.

Col. Hemax returned from his trip to Silver City and El Paso Thursday morning.

Bullfinch—"How much is this thermometer?"

Clerk—"Seventy-five cents."

Bullfinch—"Why I got[?] like it here a couple of days ago for 40 cents."

Clerk—"What time in day did you buy it?"

Bullfinch—"About 8 o'clock in the morning."

Clerk—"Ah, well, it's 12 o'clock now; thermometers are always higher at noon."

"Isn't it fine," said the dreamy young man to his companion in the restaurant, "to go into the country in the summer and see the girl with the milk pail."

"The girl's all right enough," was the answer, "but I'd hate to see the milk any paler than this [is]."

The Leader has for sale a piano, an organ, 2 wagons, 2 carriages, 2 carts, 3 type writers, a watch, a soda fountain, a shot gun, a stove and range, 2 bicycles, one for a lady and one for a gentleman —also a first-class sewing machine. Calvin Fisk is our agent for the sale of any or all of the above— See him and secure bargains.

Old Soldiers Take Notice.

I have received a large supply of Pension blanks and will make out your applications free of charge, and forward them to Col. S. P. Hitchins, of Washington, D. C., a thoroughly competent Pension Attorney who will see that your claim is properly cared for.

E. McB. Timoney,
Attorney-at-Law,
White Oaks, N. M.

PAINTING.

House, Sign, Wagon and Carriage Painting.

Calsomining.

Paper Hanging and Interior Decorations.

☞ Estimates given and work promptly attended to.

LYON & DAUGHTY.

Headquarters of Arizona, Office of Chief Quartermaster, Los Angeles, Cal., April 21st, 1892. Sealed proposals, in triplicate, will be received here until 11 o'clock a. m., May 11th, 1892, and then opened, for transportation of Military Supplies on Routes Nos. 1, 2, 3, 4, 5, 6 and [illegible] [illegible] fiscal year commencing July 1 [illegible] [illegible] information will be furnished on application. [illegible] proposals should be marked [illegible] [illegible] J. H. [illegible] Major [illegible]

[illegible]

MRS. ELLA G. TIMONEY.

White Oaks Book Store, P. O. Building.

Takes pleasure in announcing to the people of White Oaks and Lincoln County that I am in receipt of a large consignment of School Books from the American Book Co. Parents and Secretaries of School districts will have their orders very promptly filled at prices fixed by the Territorial School Board.

I also have in stock a fine selection of the newest and choicest editions of Books, Novels, Sea Side Libraries, Globe Library. All the prominent Magazines.

Also—Choice and Select Cigars, Foreign and Domestic Toilet Soaps and Perfumeries, Combs, Hair Brushes, Playing Cards by the pack or gross, Albums, Calendar and Alarm Clocks, Slates, Slate Pencils, and a host of Notions too numerous to mention.

Wall Paper a Specialty.

Please give me a call

NOTICE TO THE PUBLIC.

And all Persons Interested in the Proposed White Oaks Park Reservation at White Oaks, New Mexico.

In pursuance of instructions of the Commissioner of the General Land Office, the undersigned has made a personal inspection of the lands and country comprising the Drainage Basin to the north and west of Carizo and Patos Mountains in the vicinity of White Oaks, and has decided to recommend to the Honorable Commissioner that not only the lands sloping to the north and westward of Patos and Carizo Mountains, but also the lands on the mesa and sloping to the southward and furnishing a water-shed and running into a common channel and arroyo basin descending to the westward toward the plains to the west of the Carizo Mountains be comprised within the limits of said reservation.

The preservation of the timber growth to the southward of the mountains is essential to the preservation of such limited water supply and springs as may be utilized for agricultural or mining industries that may be developed in the future.

The lands embraced in the proposed White Oaks Reservation are described as follows:

Sections 12, 13, 24, 25 and 36, twp. 6 s, r. 12 east.

Also, sections 1, 12, 13, 24, 25 and 36, twp. 7, s. r. 12 e.

Also, sections 7, 8, 9, 16, 17, 18, 19, 20, 21, 26, 27, 28, 29, 30, 31, 32, 33, 34 and 35, twp. 6, s. r. 13 e.

Also, sections 4, 5, 6, 7, 8, 9, 16, 17, 18, 19, 20, 21, 28, 29, 30, 31, 32, 33, 34 and 35, twp. 7, s. r. 13, e.

Also, sections 2, 3, 4, 5, 6, 7, 8 and 9 [illegible] r. 13 e.

Recommendation will be made that no restrictions be placed on mining for coal, minerals, and development of water supplies within the boundaries of the proposed reservation. The restrictions will apply only to the cutting or removal of timber from the proposed reservation.

The object of this publication is to give timely notice of the proposed reservation in order that all persons who favor or oppose its establishment may have opportunity to submit their views to the Honorable Commissioner of the General Land Office by petition or otherwise for the purpose of having those views considered prior to the final establishment of such reservation.

Objections to the proposed reservation may be forwarded to the undersigned, Special Agent of the General Land Office, at Santa Fe, N. M., for transmission to the Hon. Commissioner of the General Land Office.

A. McKINNEY,
Special Agent G. L. O.

Headlight Saloon.

Henry Rowe, Prop.

Keeps the best brands of Imported and Domestic Liquors and Cigars.

White Oaks Avenue.

WHITE OAKS, N. M.

[illegible] Patients treated by mail, confidential. [illegible]

GINSENG.

THE POWER OF MAN.

[illegible]

A. H. Hilton Mercantile Co.

DEALERS IN

General Merchandise and Forwarding.

SAN ANTONIO, N. M.

PROPRIETORS

Carthage & White Oaks Freight Line.

Personal and prompt attention given to all freight consigned to us. Average time between Carthage and White Oaks or Nogal 3 to 5 days the year round.— Your patronage solicited. Address all correspondence, A. H. Hilton Mercantile Co., San Antonio, N. M. Carthage is 30 miles the nearest shipping point on the Santa Fe R. R. to all points in Lincoln Co.

S. M. PARKER local agent, White Oaks.

$300 Reward for Ore Thieves.

The constant experience of this company shows that much is lost by the mine operators by the stealing of gold, in specimens, if not in amalgam and bullion.— Therefore, the "Old Abe" Company offers a standing reward of Three Hundred Dollars for the arrest and conviction of, or information leading to the arrest and conviction of any person guilty of stealing any of the property of the Old Abe Co., even the smallest specimen of ore.— The rule of this company is to mill all specimens. Therefore none of the ore from this mine can be honestly held as specimens. And as the receiver, with guilty knowledge, is as guilty, in law, as the thief, this offer applies to the holder of Old Abe specimens.

Old Abe Co.

J. Y. Hewitt,
Wm. Watson,
M. E. Kempton[?]

Address, New Home Sewing Machine Co., 725 Market St., San Francisco, California.

BRIGHT! PROGRESSIVE! ENTERPRISING!

THE Kansas City Journal.

Largest Circulation of any Republican Newspaper West of the Mississippi.

Spends More Money for Specialties Than Any of Its Competitors.

[illegible]

IT IS THE BEST BECAUSE IT HAS

[illegible]

ALL THE NEWS OF [illegible]

[illegible]

THE WEEKLY JOURNAL AND AGRICULTURIST.

[illegible]

[illegible] JOURNAL CO. [illegible]

White Oaks Lumber & Building Co.

Successors to Ed. R. Bonnell—Dealers

Chicago and Native Lumber, Doors, Sash, Blinds, Mouldings, & Finishing Lumber.

Contractors and Builders.

Estimates Furnished on Application.

CALL AT THE

LITTLE CASSINO,

—FOR—

Fine Imported and Native

Wines, Liquors & Cigars.

[illegible], PROP.

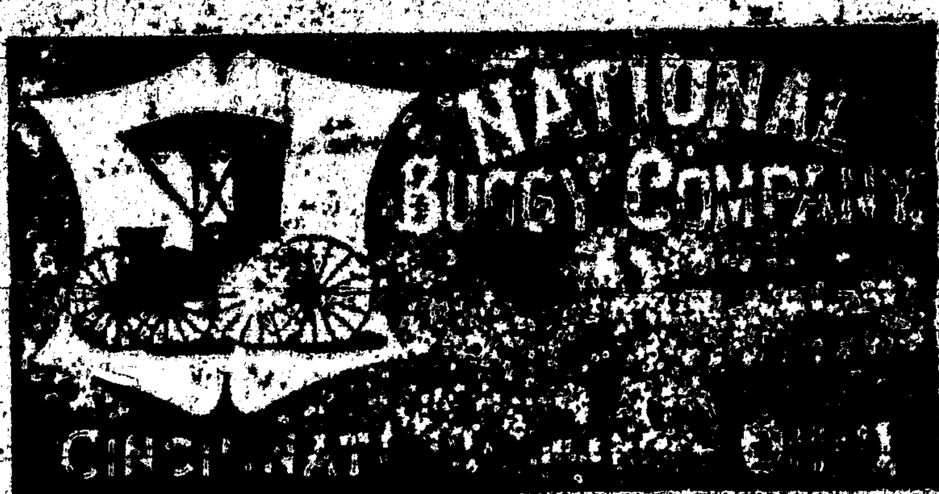

Southwestern Hotel.

WHITE OAKS AVENUE & PLACER ST.

Jno. A. Brothers, Proprietor.

Comfortable rooms, good fare, and the table supplied with the best the market affords.

NEW DISCOVERY by ACCIDENT

[illegible]

IT IS PERFECTLY HARMLESS AND SO SIMPLE ANY CHILD CAN USE IT.

[illegible]

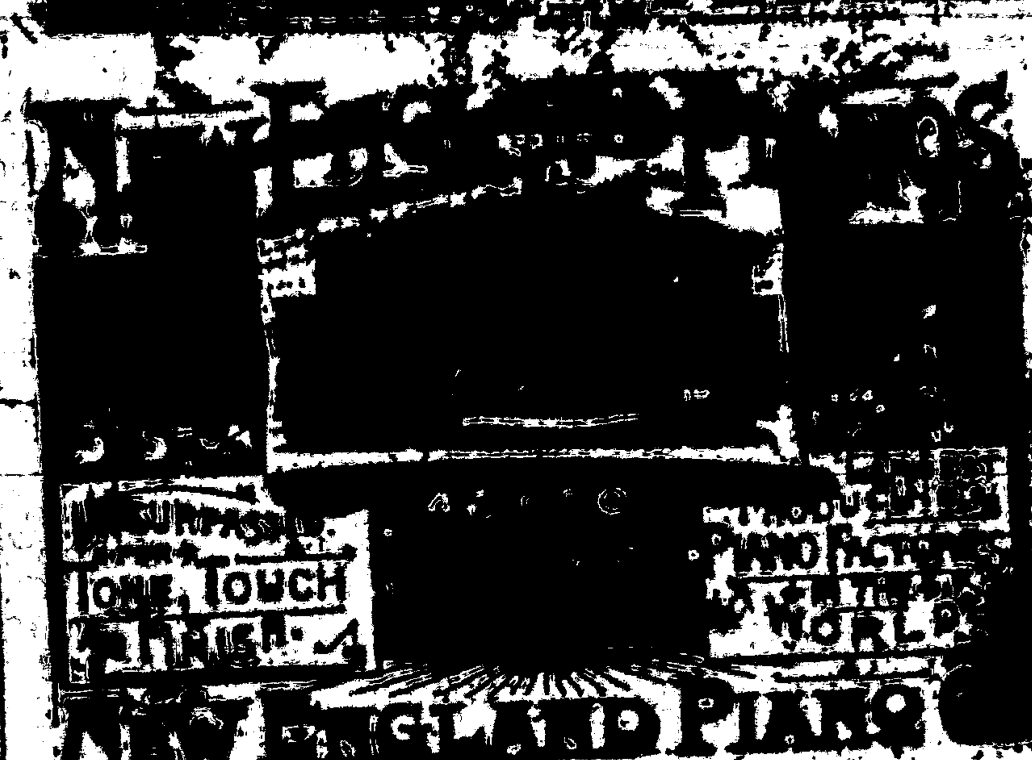

[illegible]

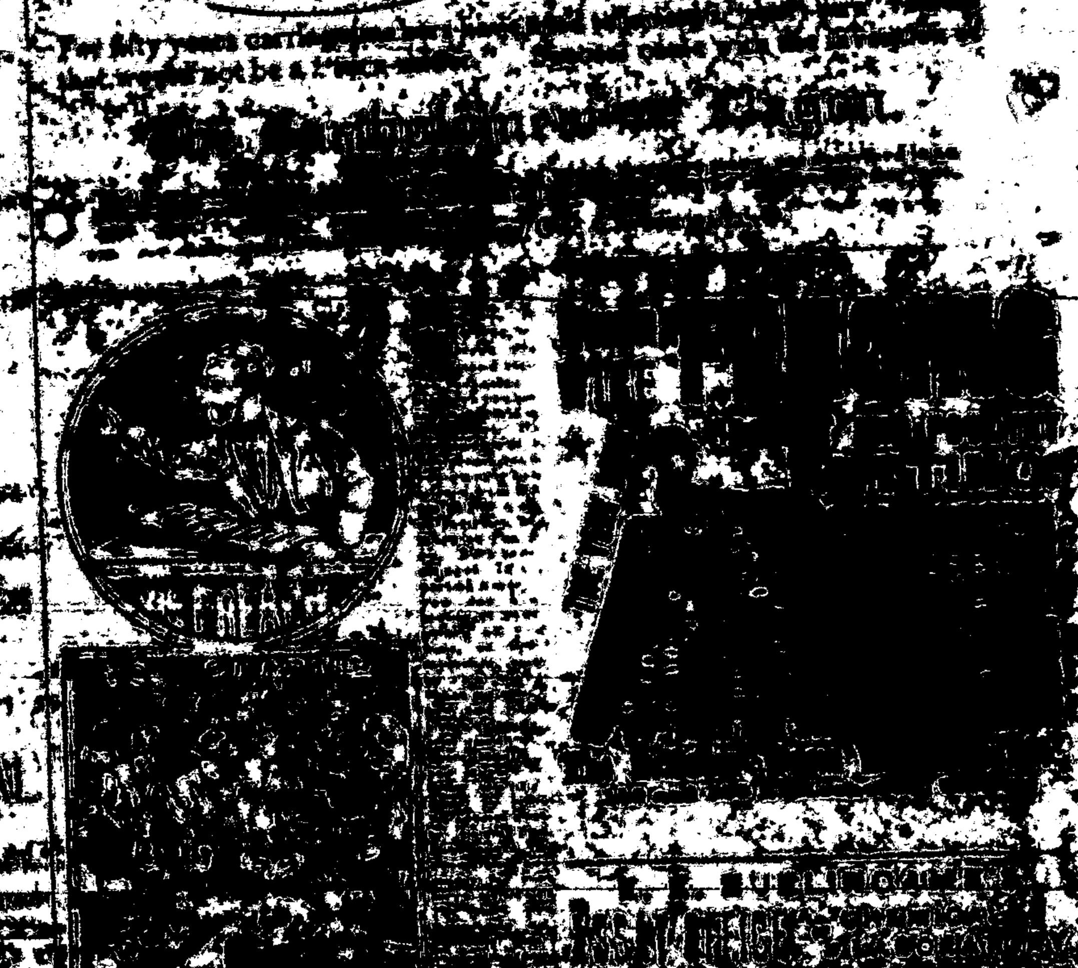

[illegible]

Lincoln County Leader.

Devoted to the Best Interests of [illegible]

VOLUME 10. WHITE OAKS, LINCOLN [illegible]

PROFESSIONAL CARDS.

[illegible]

John Y. Hewitt,
ATTORNEY AT LAW,
[illegible]
New Mexico.

GEO. N. [illegible],
ATTORNEY AT LAW.
Lincoln, N. M.

[illegible] at the Courts of the Territory and U. S. Land Offices

[illegible] SIMONET.
[illegible] Land Office, [illegible]
ATTORNEY AT LAW.
Office— White Oaks Avenue,
White Oaks, N. M.

G. J. M. A. JEWETT,
ATTORNEY AT LAW.
LINCOLN, N. M.

DR. CARL THAGEN,
Physician and Surgeon.
[illegible] Post Office Building,
White Oaks, N. M.

[illegible]
REAL ESTATE,
MINING [illegible]
WHITE OAKS, N. M.

[illegible]
[illegible] Insurance and Notary Public
WHITE OAKS, NEW MEXICO

JAS. A. TOMLINSON,
Physician, Surgeon & Accoucheur,
Offers his services to the public.
Office in [illegible], Lincoln.

[illegible] Hotel
(Opposite Court House.)
LINCOLN, N. M.

[illegible] First-class Hotel and Table [illegible]

SAN ANTONIO HOTEL,
San Antonio, N. M.

[illegible]

Good Table—Clean Beds—Moderate [illegible]

[illegible]

SHILOH'S
CONSUMPTION
CURE.

[illegible]

[illegible] Post Office Building
White Oaks, N. M.

[illegible]

Fine Cigars from a nickel apiece up to two for a quarter.

By ordering through me I can secure you a first-class Watch, or Clock, or any article of Jewelry, at Eastern prices.

Subscriptions taken for any Book, Magazine or Newspaper published in the U. S. or British Dominions.

Joseph Capauano,

[illegible]

All kinds of repairing done. [illegible] and good work guaranteed.

[illegible]

ROOFING

[illegible]

[illegible] Roofing Co.
[illegible] Street, New York.

Lincoln County Leader

[illegible]

Saturday, April 30, 1892.

[illegible]

Entered at the Post Office at White Oaks, N. M., as second class matter.

[illegible]

Editor Leader:—

You talk a great deal, with [illegible] and type about the tariff, [illegible] endeavor to show that [illegible] are friends of the U. S. while the democrats were friends [illegible]. Now, I have a [illegible] dream, for you, and [illegible] I think I can [illegible] it has! [illegible] the federalists [illegible] party, because [illegible] of 1812?—[illegible] element, continued [illegible] the whigs and republicans have always been friendly to England [illegible] who buy [illegible] London and [illegible] vote the republican [illegible] nine-tenths of the [illegible] who buy English titles for their daughters and English [illegible] [illegible] party. Republicans [illegible] fit to guard the country against English [illegible] turers are to guard against the importation of pauper convict labor, and you know it.

PATRON.

We know it, do we! Why to know it we'd require the eye of a bat and the sentiment of a burro. No, we don't know it.

To begin with: Everybody who knows anything about the history of the old Whig party knows that the aristocratic or Federal element of that party went over to the democracy in 1844. Fillmore and the "Silver Grays" of New York, the pro-slavery Whigs, were the "boiled shirt and stiff dicky" fellows of those days. The "blue bloods" of Boston all went over to the Democratic party, while such hard-fisted and hard headed fellows as old Ben Wade, of Ohio, Seward, of New York, Fessenden of Maine, and Lincoln, of Illinois helped in organizing the Republican party. All the old Whigs of the South went over in a body to the Democracy, and, with few exceptions, are there today, fighting everything that is American and [illegible] everything that is [illegible]ish.

We don't have to go further back than 18[illegible] to learn which party is in favor with England. Indeed one has only to read the English and Canadian papers of to day to know beyond the shadow of a doubt which the English party in this country is. [illegible] for the [illegible] Democracy in the last Presidential [illegible] [illegible] that they [illegible] upon their [illegible] [illegible] Indeed the Democratic party of the North is made up of the two extremes of [illegible]

[illegible]

[illegible] the quarter section to live on; to plant an orchard and have a garden on; need not fail of his hope. Hundreds of thousands, perhaps millions of acres, are waiting for him. Nobody knows exactly how many acres of government land are yet open to settlement. The United States is a country that does not know how big it is. The citizen who is afflicted with "land hunger" is certain of a square meal if he will go to the right place.

In Western Texas there has been no rain for three years, and in one district 5,000 people are on the verge of starvation and have issued an appeal for aid. Citizens of the United States, who a short time ago gave so liberally and with much flourish in aid of the starving people of Russia, are here presented an opportunity to give a share of their charity to their fellow countrymen. It may not be so valuable for advertising purposes, but the sufferers are equally deserving.

When it is [illegible] in New York and a dozen evening papers of San Francisco are being circulated and the London Times has gone to press for the next day.—The news that Garfield was shot was announced by San Francisco papers three hours by the clock before the assassin pulled the trigger of his pistol. They [illegible] with enterprise to [illegible] that [illegible]

[illegible]

[illegible] Lincoln County Leader:—

The writer of this article has been for the past four weeks watching the various aspirants for democratic honors as delegate to the National Convention at Chicago, and particularly of the candidacy of Mr. G. A. Richardson, of Chaves County.

The writer admires the political ambitions of Mr. Richardson, and have no doubt that he would be a fair representative of the young democracy of the Territory—but there is the rub. Why should the democratic party of the Territory shelve the old, tried and trusted democrats, such as Manzanares, [illegible] Walde, Long, Creamer, Gildersleeve, Hawitt, Fergusson, etc., and shove to the front a new "Richmond," comparatively, who has suddenly appeared claiming political honors.

Let us further [illegible] and see why we should be sent to Chicago as a delegate. Mr. Richardson has been in this Territory not to exceed five or six years, as the writer remembers well, and settled in Lincoln, the county seat of Lincoln County, then embracing the counties of Chaves and Eddy. How long he remained in Lincoln the writer does not know but he fully remembers his exodus from there to the new county of Chaves where he has resided ever since. He entered the political arena at once and at the District Senatorial Convention was nominated as candidate and elected the following November. On reviewing the returns of said election it will be seen that he was beaten by a Mexican in his old Lincoln home, and had not Chaves and Eddy counties been overwhelmingly democratic Mr. Richardson's name would have been changed to "Dennis."

Again, he has [illegible] the poor laboring classes of Roswell to revolt against him for his action in the "[illegible]." And at the following school election he was badly defeated.

Then, again—[illegible] party of the Territory [illegible] in accord with the [illegible] of the [illegible]. It cannot be denied that [illegible] is turning toward [illegible] of democrats [illegible] of New York, [illegible] United States of America. For we know that he is [illegible] of that sentiment but [illegible] P. Flower, of New York, as he was one of the instigators of the "Roswell P. Flower Democratic Club of Roswell" and was one of its officers.

If he can creditably explain his action in the late Irrigation Convention it is more than any of his friends can do.

During the last campaign, when there was a revolt against the regular democratic ticket in Chaves county we [illegible] Mr. Richardson [illegible] county nor even spoke publicly in the [illegible] but was busy canvassing Eddy and Lincoln counties in his own behalf, and all the benefit he he contributed to the democratic party of the Territory was his vote for the Public School Bill, which was his redeeming [illegible].—He is to us a fair representative and the people may do well in returning him to the Council; but to send him as a delegate to the Chicago Convention would but be a burlesque, not a representative of the democracy of New Mexico.

X. X. X.

Safety in the Midst of Danger.

This would seem a contradiction—in terms, in fact, to the eye. But experience has proved its possibility. Take the case of the individual who dwells in a malarious region. A robust constitution is no certain defense against the dreaded chills. What is? [illegible] covering a period little short of half a century, proves that Hostetter's Stomach Bitters is precisely this. [illegible]

Through the commissioner of the general land office, the president has directed a change in the boundaries of the Lincoln land district. By the change all that part of townships to north, ranges nine, ten, eleven, twelve, thirteen, fourteen, fifteen, sixteen, seventeen, eighteen and nineteen east of the New Mexico principal meridian lying in Lincoln county, detached from the Lincoln land district by the change of the boundary, is added to the Santa Fe land district and will hereafter form a part of said district. Further notice of the precise time when the foregoing changes will be carried into effect will be given by the register and receiver of the Santa Fe and Lincoln land districts.

C. G. Coleman and a surveying party leave [illegible] for the Mescalero Apache Indian reserve, in Lincoln county, for purpose of surveying the arable lands there into ten acre tracts, same to be allotted in severalty to those Indians. There are 472,000 acres of land in this reserve and 400 Indians to occupy it. The land is generally referred to as the best land in the southwest. Oklahoma's soil is not a marker beside it, while the climate is well nigh perfect. The reservation is in a mountainous region, altitude about 6,000 feet; well watered and timbered, while the valleys are from one to two miles wide and will produce almost everything and anything. There is much talk of making an earnest demand to have this reserve thrown open to settlement after the Indians shall have received their land in severalty.—New Mexican.

HOLMAN of Indiana, with [illegible] its objections, never objects to a nomination for Congress, and he has just received his [illegible].

ORIENTAL CRUELTY.

An Account of the Ordeal by Boiling Oil as Practiced in Ceylon.

Recently the district judge at Kalutara, in Ceylon, had before him three persons, including a village headman, charged with causing grievous hurt to four others by requiring them to plunge their right hands into a caldron of boiling oil. The medical evidence described the hands as being in "a sodden, suppurating condition," the fingers being in some cases deformed. In all cases the injured persons were unable to follow their ordinary avocations for about a month.

The facts of the case as stated in the judgment were these: A woman in the village had some plumbago and rice stolen from her; a headman made inquiry, and failing to obtain a clew to the theft, announced that it would be necessary on the third day to hold an ordeal by boiling oil. This appears to be a not uncommon custom in remote parts of the country, and the formalities are as follows: Some oil from newly-gathered King cocoanuts is manufactured by one of the friends of the complainant; this is poured into a caldron and heated to boiling point. Each of the suspected persons is supposed to dip his hand into the vessel of boiling oil and as liberty to sprinkle as much of the hot oil as he brings up with his fingers on the person of the complainant, who stands close at hand. Any exclamation of pain on the part of the suspected person is construed into an admission of guilt. If no such exclamation is made, the innocence of the party is supposed to be established.

In the present case the evidence established that the pressure on the accused was not merely moral; they were forced to dip their hands into the burning oil. No force seems to have been used in bringing them to the scene of the ordeal; they collected there in response to the orders of the headman, who, seated on a platform opposite the vessel of oil, appears to have acted as the presiding judge. Each of the complainants deposed to the fact that they were reluctant to submit to the ordeal, but were forcibly dragged up to the caldron by the other two accused, and their hands plunged into the boiling oil. They had sufficient self-control to abstain from calling out, except a boy of seventeen, who cried out lustily, and was thereupon pronounced the guilty one. The judge took the fact that it was a custom into account, but refused to dismiss the prisoners with a warning as suggested by their counsel. He fined them one hundred rupees each, with the alternative of rigorous imprisonment for ten months.—London Times.

A PATRIOTIC WORK.

Every person who is opposed to Free Trade Slavery and favors American Industrial Independence secured through the policy of Protection, should read the documents published by the American Protective Tariff League. As a patriotic citizen it is your duty to place these documents in the hands of your friends. They are interesting and instructive, and embrace discussions of all phases of the Tariff question. The League publishes over 40 different documents, comprising nearly 500 pages of plainly printed, carefully edited and reliable information. Among the authors of these documents are: Hon. James G. Blaine; Hon. Wm. McKinley, Jr.; [illegible]

This complete set of documents will be sent to any address, post paid, for Fifty-Six Cents. Address Wilbur F. Wakeman, Secy., No. 23 West Twenty-Third Street, New York.

ACORN STOVES NEVER FAIL.

They are the best value for the money ever offered, and have always been so regarded from the past to present. Quick workers, economical in the use of fuel, always reliable. If you want a perfect stove buy an ACORN.

OVER A MILLION IN USE.

SOLD BY

by Hardware Dealers Everywhere.

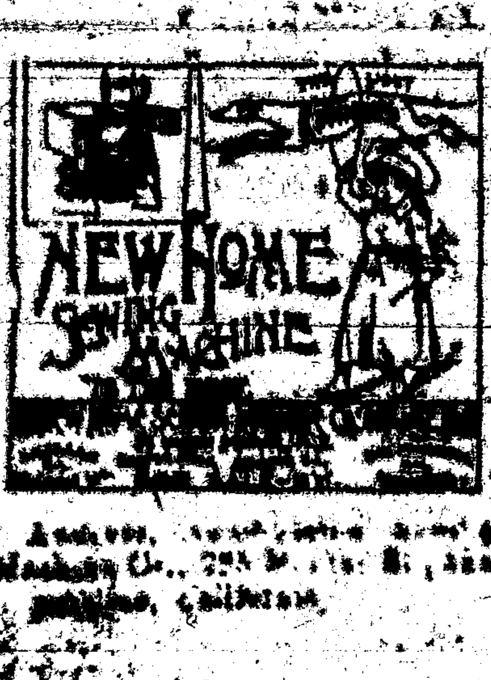

Address New Home Sewing Machine Co., [illegible]

Blood Cure.

A standard [illegible] remedy [illegible]

One Month's Treatment for $1.00

[illegible]

THIS is the machine that is used in the Office, Court-room, and for reporting lectures and sermons.

While its speed is greater than any other known method, it is so simple that any intelligent person can gain a speed of 100 or more words per minute, in five or six weeks, without the aid of an instructor. Circulars and testimonials sent to all who mention this paper.

E. T. PIERCE, FAYETTE, OHIO,

Sole Agent for U. S. and Canada.

A VOICE [illegible]

$50 A Day Made!

[illegible]

INTERNATIONAL TYPEWRITER!

Price [illegible]

THE PARISH MFG. CO.

[illegible]

PRINTERS' INK.

[illegible]

GEO. P. ROWELL & CO.

[illegible]

Free Reading Matter.

[illegible] various schemes for supplying reading matter at little or no cost. What would you think if you could get good literature free?

Drop a postal to G. T. Nicholson, G. P. and T. A., A. T. & S. F. R. R., Chicago, [illegible] ask for a copy of "To Mexico by Palace Car." You can also procure free copies of "A Santa Barbara Holiday," "Guide to San Diego Bay Region," "Las Vegas Hot Springs Guide," and folders relating to Texas, Oklahoma and Kansas.

Newspaper Laws.

[illegible] editor of the Workman, Cleveland, has taken some pains to collect and compile the decisions of the U. S. Courts on this subject and gives to the Washington Post, as the result of his investigations, the following, which may be relied upon as correct:

1. Subscribers who do not give express notice to the contrary are considered wishing to renew their subscriptions.

2. If subscribers order the discontinuance of their periodical the publishers may continue to send them until all arrears are paid.

3. If subscribers neglect or refuse to take their periodicals from the office to which they are directed they are responsible until they have settled their bills and ordered them discontinued.

4. If subscribers move to other places without informing the publisher and the papers are sent to the former place they are held responsible.

5. The courts have decided that refusing to take periodicals from the office or removing and leaving them uncalled for, is prima facie evidence of intentional fraud.

[illegible]

GIANT [illegible]

FREE [illegible]

STEPHEN'S COLLEGE

[illegible]

Excellent Train Service.

The train service of the A. T. & S. F. R. R. from New Mexico is an excellent one.

A fast express leaves El Paso, Deming and Silver City early each afternoon, making the run to Kansas, and from Vegas for St. Louis, by daylight, arriving at Kansas City [illegible] day, and Chicago [illegible] day after day of departure. This train carries Pullman palace sleepers from El Paso to Kansas City, and Los Angeles to Chicago, with Pullman tourist sleepers Los Angeles to Kansas City, making direct connection at La Junta for Pueblo, Colorado Springs and Denver, and at Burrton for St. Louis via the 'Frisco RR.

The train from San Francisco with palace sleepers to Kansas City and tourist sleepers to Chicago leaves Albuquerque daily [illegible] near Wagon Mound, [illegible] City evening of [illegible] and Chicago the following [illegible] an additional Pullman sleeper [illegible] to Los Angeles, [illegible] through without change to Denver via La Junta and Pueblo.

The Santa Fe Route [illegible] line, fine equipment and excellent service, to merit the patronage of the traveling public.

[illegible] local agents, or write to [illegible] G. P. [illegible]

PIANO FREE

LADIES [illegible]

ANNA M. [illegible]

Under the Chastening:

The Price of the Whittington's.

[illegible]

$2 A YEAR ALWAYS IN ADVANCE

Beautiful Premiums for Clubs.

TERMS TO CLUBS.

[illegible]

Every Lady Her Own Dressmaker.

[illegible]

In Club with [illegible]

GODEY'S and the [illegible] COUNTY [illegible]

Which should be [illegible]

MATRIMONIAL [illegible]

CONFESSIONS [illegible]

[illegible]

LINCOLN COUNTY LEADER

[illegible]

I CURE FITS!

When I say Cure I do not mean merely to stop them for a time and then have them return again. [illegible]

LADIES [illegible]

ANSWERS TO INQUIRIES, $1.00

[illegible] PATENTS, [illegible]

HENRY N. COPP, Attorney, WASHINGTON, D. C.

[illegible]

AMMUNITION [illegible]

EVERY [illegible]

GUNS FOR [illegible]

WINCHESTER REPEATING ARMS CO.

New Haven, [illegible]

THE REPRODUC[illegible]

OF THE FOLLOWING [illegible]

CANNOT BE IMP[illegible]

[illegible]

OF THE ORIGI[illegible]

Southwest Mic[illegible]

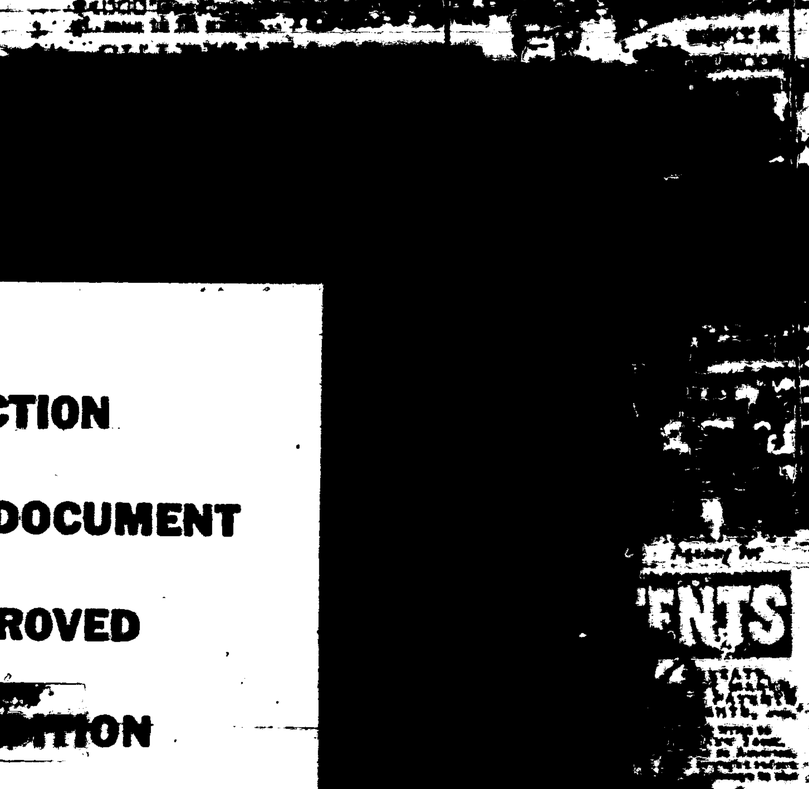

STANDARD FLOUR

TWIN BROTHERS DRY HOP YEAST 5ct THE QUICK RISER LIGHT BREAD

GRAND PREMIUM OFFER!

A GIFT OF THE

WORKS OF CHARLES DICKENS,

In Twelve Large Volumes,

DAVID COPPERFIELD,
MARTIN CHUZZLEWIT,
NICHOLAS NICKLEBY,
DOMBEY AND SON,
BARNABY RUDGE AND CHRISTMAS STORIES,
OLIVER TWIST AND GREAT EXPECTATIONS,
THE OLD CURIOSITY SHOP AND THE UNCOMMERCIAL TRAVELLER,
A TALE OF TWO CITIES, HARD TIMES AND THE MYSTERY OF EDWIN DROOD.
PICKWICK PAPERS,

The above five choicest specimens of the world's literature are but a few of the many that will be given away with this paper. For a number of years these works have been sold in every book and picture store in America at prices ranging from $1.50 to $2.50 per volume, and yet supplied with cuts of Dickens' time. Yet there are thousands of homes in America to-day unsupplied with a set of Dickens, owing to the high cost of the books previously issued. Improved printing, folding and stitching machinery has now, owing to the use of modern improved printing, folding and stitching machinery, the universally low prices of white paper, and the great competition in the book industry, the universally low prices of white paper, and the great competition in the book industry, we are enabled to offer to our subscribers and readers a set of Dickens' works at a price which all may afford to pay. Arrangements in the least may now be supplied with a set of the great Author's works.

Send 10 Cents to cover cost of packing, one year and full set of Dickens, for $1.75

OUR PREMIUMS

WEEKLY CALL

MORNING CALL

$1.50

Largest Line

Ordered in the

WORLD

Under one management

ATLAST

THE MORNING CALL

The Examiner and Daily Call one year $6.50

Examiner and Call and Letter Kit $8.50.

Agency for

TENTS

WEAK?

ELECTRIC BELT

SUSPENSORY FOR

MEN

ILLUSTRATED AND SOOTHING

MARLIN

RIFLES

EVERYWHERE

DO YOU WANT

If San Francisco paper and of which you want a sample copy. The WEEKLY EXAMINER like the other complete, for it is the best. It gives you every week just only all the news, but the best literary and miscellaneous matter published on the American continent—short and miscellaneous matter published on the American continent—short particularly—and adapted not only to your home to every other member, age or more attractive presentation, etc.

In the first place, it gives every subscriber, one of the four magnificent engravings or paintings described below, sold dollars in valuable art pictures, postage paid.

"The Retreat from Moscow," by Meissonier,
"The Roman Chariot Race," by A. Wagner.

Each of these pictures is a work of art, and they are elegantly reproduced in the finest finish of these pictures is reproduced in photogravure, the finest, and extremely hard to imitate, and will adorn the most elegant parlor.

Each subscriber has the choice of any one of these four pictures, which will be mailed him in a tube direct from the Examiner office, on receipt of the subscription price.

"Woman and Children First," by C. Napier Henry.
"Christ Leaving the Praetorium," by Gustave Dore.

In the second place, it will give two premiums, valued in the aggregate at about $125,000 to its subscribers this year. If there are 30,000 subscribers, one in ten will get one of these premiums; if there are 100,000, only one in twenty. But no matter how many there are, each and every one of these premiums—which range in value from 50 cents to $5,000—will be given absolutely without cost to those who have paid $1.50 for the WEEKLY EXAMINER for one year. The EXAMINER is thoroughly responsible, as you know, or as Wells Fargo & Co. or any bank or commercial agency in San Francisco will assure you, and the leading men of the city will see that the premiums are distributed exactly as agreed, and that every subscriber, no matter where he is located, will receive just what is assigned to him.

Of course you want your home paper also, and you can just as well as not save a little money by taking the EXAMINER with it. The price of the WEEKLY EXAMINER is $1.50 per year, including the premium picture and your share of the $125,000 list of premiums, which are fully described in the twelve page Premium Supplement, which will be sent free on application to

W. R. HEARST, Publisher, San Francisco, Cal.

The Examiner and the Ledger, the combined price of which is $2.50, will be sent you for one year, postage paid, for $2.00. Send the price to the Examiner and your subscription will be entered in the Examiner, and you will receive both papers. You can get a premium for

THE CHICAGO LEDGER.

125,000 COPIES

18 YEAR OLD

WHY DON'T YOU JOIN THE PROCESSION AND WRITE FOR

FREE SAMPLE COPIES.

LARGEST AND BEST

ILLUSTRATED FAMILY WEEKLY STORY PAPER IN THE UNITED STATES

ONLY $2.00 PER YEAR

All other Story Papers $3.00 per Year

SAMPLES FREE

THE CHICAGO LEDGER,
W. D. BOYCE, Publisher,
CHICAGO, ILL.

If your Newsdealer or Newsboy does not handle the Ledger, ask him to write to us, and we will send them to him on sale. Speak to your Newsdealer about it.

THE SATURDAY BLADE

225,000 COPIES WEEKLY

THE SATURDAY BLADE HAS THE LARGEST PROVED PAID CIRCULATION OF ANY WEEKLY NEWSPAPER IN THE U. S. IT IS SOLD BY NEWS BOYS IN OVER 10,000 CITIES AND TOWNS, 5 CENTS A COPY, OR $2.00 PER YEAR. IT IS THE ONLY ILLUSTRATED 8 PAGE NEWSPAPER PRINTED. ANY PERSON GETTING US A BOY TO SELL OUR PAPERS IN A TOWN WHERE WE ARE NOT NOW SELLING, WILL GET THE BLADE FREE. WRITE FOR SAMPLES, ETC., AND ADDRESS, Saturday Blade, - Chicago, Ill.

LOVELL DIAMOND CYCLES.

STRICTLY HIGH GRADE.

No. 1, Solid Tires, $85.00
No. 2, Cushion Tires, $80.00
No. 3, Ladies' Solid Tires, $85.00
No. 3½, Ladies' Cushion Tires, $85.00
No. 4, Boys' Solid Tires, $85.00
No. 4½, Boys' Cushion Tires, $85.00

OUR Cushion Tires are Warranted for One Year.

No better machine made at any price.

Nickle Finishing Trim.

$85.00

JOHN P. LOVELL ARMS CO.
MANUFACTURERS, BOSTON, MASS.

Send six cents in stamps for our 100 page Illustrated Catalogue of Guns, Rifles, Sporting Goods of all kinds, etc.

PHOTO-ENGRAVING

WOVEN WIRE FENCING

Metropolitan Trim Agency, New York City

KNIGHT'S Blood Cure.

ACKNOWLEDGED THE BEST

FARM FENCE

PATENTED IN U.S. AND FOREIGN COUNTRIES

ORIENTAL CRUELTY.

An Account of the Ordeal by Boiling Oil as Practiced in Ceylon.

Recently the district judge at Kalutara, in Ceylon, had before him three persons, including a village headman, charged with causing grievous hurt to four others by requiring them to plunge their right hands into a caldron of boiling oil. The medical evidence described the hands as being in "a sodden, suppurating condition," the fingers being in some cases deformed. In all cases the injured persons were unable to follow their ordinary avocations for about a month.

The facts of the case as stated in the judgment were these: A woman in the village had some plumbago and rice stolen from her; a headman made inquiry, and failing to obtain a clew to the theft, announced that it would be necessary on the third day to hold an ordeal by boiling oil. This appears to be a not uncommon custom in remote parts of the country, and the formalities are as follows: [illegible] from newly-gathered [illegible] is manufactured by one of the friends of the complainant; this is poured into a caldron and heated to boiling point. Each of the suspected persons is supposed to dip his hand into the vessel of boiling [illegible] and to sprinkle as much of the hot oil as he brings up with his fingers on the person of the complainant, who stands close at hand. Any exclamation of pain on the part of the suspected person is construed into an admission of guilt. If no such exclamation is made, the innocence of the party is supposed to be established.

In the present case the evidence established that the pressure on the accused was not merely moral; they were forced to dip their hands into the burning oil. *No force seems to have been used in bringing them to the scene of the ordeal;* they collected there in response to the orders of the headman, who, seated on a platform opposite the vessel of oil, appears to have acted as the presiding judge. Each of the complainants deposed to the fact that they were reluctant to submit to the ordeal, but were forcibly dragged up to the caldron by the other two accused, and their hands plunged into the boiling oil. They had sufficient self-control to abstain from calling out, except a boy of seventeen, who cried out lustily, and was thereupon pronounced the guilty one. The judge took the fact that it was a custom into account, but refused to dismiss the prisoners with a warning as suggested by their counsel. He fined them one hundred rupees each, with the alternative of rigorous imprisonment for ten months.—London Times.

A PATRIOTIC WORK.

Every person who is opposed to Free Trade Slavery and favors American Industrial Independence secured through the policy of Protection, should read the documents published by the American Protective Tariff League. As a patriotic citizen it is your duty to place these documents in the hands of your friends. They are interesting and instructive, and embrace discussions of all phases of the Tariff question. The League publishes over 40 different documents, comprising nearly all forms of plain printed, carefully edited and reliable information. Among the authors of these documents are Hon. James G. Blaine, Wm. McKinley, Jr., [illegible]

This complete set of documents will be sent to any address, post paid, for Fifty (50) Cents. Address Wilbur F. Wakeman, Sec'y, No. 23 West Twenty-Third Street, New York.

ACORN STOVES NEVER FAIL.

They are the best value for the money ever offered, and have always been so regarded for THE PAST 60 YEARS. Quick workers, economical in the use of fuel, always reliable. If you want a perfect Stove buy an ACORN.

OVER A MILLION IN USE.

Sold by Hardware Dealers Everywhere.

Address, New Home Sewing Machine Co., 725 Market St., San Francisco, California.

Blood Cure.

One Month's Treatment for $1.00

DR. PRICE'S

THIS is the machine that is used in the Office, Court-room, and for reporting lectures and sermons.

While its speed is greater than any other known method, it is so simple that any intelligent person can gain a speed of 100 or more words per minute, in five or six weeks, without the aid of an instructor. Circulars and testimonials sent to all who mention this paper.

E. T. PIERCE, FAYETTE, OHIO,
Sole Agent for U. S. and Canada.

A VOICE [illegible]

—THE—
INTERNATIONAL TYPEWRITER!

PRINTERS' INK.

[illegible]

GEO. P. ROWELL & CO.,
10 Spruce Street, New York.

Free Reading Matter.

There are various schemes for supplying reading matter at a trifle above actual cost. What would you think if you could get good literature free?

Drop a postal to G. T. Nicholson, G. P. and T. A., A. T. & S. F. R. R. [illegible] and ask for a copy of "To Mexico by Palace Car." You can also procure free copies of "A Santa Fe [illegible]," "Guide to San Diego Bay Region," "Las Vegas Hot Springs Guide," and folders relating to Texas, Oklahoma and Kansas.

Newspaper Laws.

Mr. Tuckerman, editor of the Workman, Cleveland, has taken some pains to collect and compile the decisions of the U. S. Courts on this subject and gives to the Washington Post, as the result of his investigations, the following, which may be called a succinct [illegible]:

[illegible]

Excellent train service.

The Trans-continental [illegible] of the A. T. & S. F. R. R. from New Mexico is an excellent one.

A fast express leaves El Paso, Deming and Silver City early each afternoon, making the run to Rincon, and from Rincon to Albuquerque, Las Vegas, arriving at Kansas City evening of second day, and Chicago morning of third day after day of departure. This train carries Pullman palace sleepers from El Paso to Kansas City, and Los Angeles to Chicago, with Pullman tourist sleepers to Chicago [illegible], making direct connection at La Junta for Pueblo, Colorado Springs and Denver, and at Burrton for St. Louis via the 'Frisco Ry. [illegible]

The train from San Francisco (with palace sleepers to Kansas City and tourist sleepers to Chicago) leaves Albuquerque daily at noon, [illegible] Wagon Mound, arriving in Kansas City evening of next day, and in Chicago the following morning. An additional Pullman sleeper is attached at Las Vegas, running through without change to Denver via La Junta and Pueblo.

The Santa Fe Route fully [illegible] the [illegible] and reasonable [illegible] patronage of the traveling public.

[illegible]

PIANO FREE
LADIES

ALMA H. [illegible]

Under the Chastening;

The Pride of the [illegible]

$2 A YEAR ALWAYS IN ADVANCE
Beautiful Premiums for Clubs.
TERMS TO CLUBS.

[illegible]

Every Lady Her Own Dressmaker

[illegible]

In Club with [illegible]
GODEY'S and the COUNTY [illegible]

Which should be sent [illegible]

MATRIMONIAL!

CONFESSIONS

[illegible] [illegible]

LINCOLN COUNTY LEADER

I CURE FITS!

When I say Cure I do not mean merely to stop them for a time, and then have them return again. I mean A RADICAL CURE. I have made the disease of

FITS, EPILEPSY or FALLING SICKNESS,

A life-long study. I warrant my remedy to Cure the worst cases. Because others have failed is no reason for not now receiving a cure. Send at once for a treatise and a Free Bottle of my Infallible Remedy. Give Express and Post Office. It costs you nothing for a trial, and it will cure you. Address

H. G. ROOT, M. C., 183 Pearl St., New York.

ANSWER TO INQUIRIES, $1.00
[illegible]

HENRY N. COPP, ATTORNEY AT LAW,
WASHINGTON, D. C.

GUNS FOR [illegible]

EVERY [illegible]

WINCHESTER
REPEATING ARMS CO.
NEW HAVEN

BEWARE [illegible]

LAMPS

[illegible] Pills

[illegible]

STANDARD FOR A CENTURY

TWIN BROTHERS DRY HOP YEAST 5 CT

THE QUICK RISER FOR LIGHT BREAD

GRAND PREMIUM OFFER!

A SET OF THE

WORKS OF CHARLES DICKENS,

In Twelve Large Volumes,

DAVID COPPERFIELD,
MARTIN CHUZZLEWIT,
NICHOLAS NICKLEBY,
DOMBEY AND SON,
BLEAK HOUSE,
LITTLE DORRIT,
OUR MUTUAL FRIEND,
PICKWICK PAPERS,
BARNABY RUDGE AND CHRISTMAS STORIES,
OLIVER TWIST AND GREAT EXPECTATIONS,
THE OLD CURIOSITY SHOP AND THE UNCOMMERCIAL TRAVELER,
A TALE OF TWO CITIES, HARD TIMES AND THE MYSTERY OF EDWIN DROOD.

[illegible] full set of Dickens, for $1.[illegible]

YOU WANT

... WEEKLY EXAMINER ...

In the first place, it gives every subscriber, one of the four great ... described below, and delivers it safely at his address, postage paid.

"The Retreat from Moscow," by Meissonier,
"The Roman Chariot Race," by A. Wagner,

"Women and Children First," by C. Napier Hemy,
"Christ Leaving the Praetorium," by Gustave Doré.

In the second place, it will ... premiums, valued in the aggregate at about $135,000 ... If there are 50,000 subscribers, one in two will get one of these premiums; if there are 100,000, only one in twenty. But no matter how many there are, each and every one of these premiums—which range in value from [illegible] cents to $6,000—will be given absolutely without cost to some of those who have paid $1.50 for the WEEKLY EXAMINER for one year. The EXAMINER is thoroughly responsible, as you know, or as Wells, Fargo & Co. or any banker or commercial agency in San Francisco will assure you, and the leading men of the city will see that the premiums are distributed exactly as agreed and that every subscriber, no matter where he is located, will receive just what is assigned to him.

Of course you want your home paper also, and you can just as well as not save a little money by taking the EXAMINER with it. The price of the WEEKLY EXAMINER is $1.50 per year, including the premium picture and your share of the $135,000 list of premiums, which are fully described in the twelve page Premium Supplement, which will be sent free on application to

W. R. HEARST, Publisher, San Francisco, Cal.

The EXAMINER and ..., the combined price of which ..., will be sent you for one year, postage paid, for $2.[illegible] ... You can get a Premium ... at this office.

OUR PREMIUMS

WEEKLY CALL

MORNING CALL

1889.

THE MORNING CALL.

The Examiner and Daily Call ...

Longest Line

WORLD.

Under one management

A. T. & S. F.

It has opened up an almost unlimited field for ...

CHAPMAN & CO.

MATRIMONIAL

CONFESSIONS OF AN ... WRITTEN BY ...

PATENTS

THE LITTLE GIANT

THE

CHICAGO LEDGER.

125,000 COPIES

19 YEAR OLD

LARGEST AND BEST

ILLUSTRATED FAMILY WEEKLY

STORY PAPER

IN THE UNITED STATES

ONLY $2.00 PER YEAR

All other Story Papers $3.00 per Year

WHY DON'T YOU JOIN THE PROCESSION AND WRITE FOR

SAMPLES FREE

FREE SAMPLE COPIES.

THE CHICAGO LEDGER,

W. D. BOYCE, Publisher,

CHICAGO, ILL.

If your Newsdealer or Newsboy does not handle the Ledger, ask him to write to us, and we will send them to him on sale. Speak to your Newsdealer about it.

THE SATURDAY BLADE

225,000 COPIES WEEKLY

THE SATURDAY BLADE HAS THE LARGEST PROVED PAID CIRCULATION OF ANY WEEKLY NEWSPAPER IN THE U. S. IT IS SOLD BY NEWS BOYS IN OVER 10,000 CITIES AND TOWNS. 5 CENTS A COPY, OR $2.00 PER YEAR. IT IS THE ONLY ILLUSTRATED 5 CENT NEWSPAPER PRINTED. ANY PERSON GETTING US A BOY TO SELL OUR PAPERS IN A TOWN WHERE WE ARE NOT NOW SELLING, WILL GET THE BLADE FREE. WRITE FOR SAMPLES, ETC., AND ADDRESS,

Saturday Blade, Chicago, Ill.

LOVELL DIAMOND CYCLES.

No. 1, Solid Tires, $85.00

No. 2, Cushion Tires, $85.00

No. 3, Ladies' Solid Tires, $85.00

STRICTLY HIGH GRADE.

No. 3 1/2, Ladies' Cushion Tires, $85.00

No. 4, Inextricable Solid Tires, $85.00

No. 4, 5, Cushion Tires, $85.00

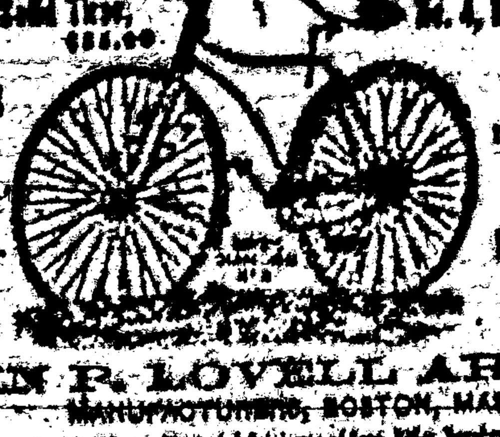

OUR Cushion Tires are Warranted ... Interchangeable.

$85.00

No better machine made at any price.

Bicycle Catalogue Free.

$85.00

JOHN P. LOVELL ARMS CO.,

MANUFACTURERS, BOSTON, MASS.

Send six cents in stamps for our 100 page illustrated catalogue of Guns, Rifles, Revolvers, Sporting Goods of all kinds, etc.

DR. SANDEN'S ELECTRIC BELT

WITH ELECTRO-MAGNETIC SUSPENSORY FOR WEAK MEN

SANDEN ELECTRIC CO. ... OREGON. ...

MONEY

MARLIN

RIFLES

EVERYWHERE

PHOTO-ENGRAVING

Metropolitan Trust Agency, New York City

KNIGHT'S Blood Cure.

WOVEN WIRE FENCING

BEST STEEL WIRE

ACKNOWLEDGED THE BEST

Saturday, April 9, 1910

SOCIETIES.

[illegible] Lodge No. 6 [illegible] every Thursday night [illegible] Visiting brothers cordially invited to [illegible]

J. E. T. Lawrence, N. G.
Jos. H. Wareham, R. S. pro. t.

[illegible] White Oaks Lodge No. 61 meets [illegible] night, in Wagon Hall, at 8 o'clock. Visiting brothers welcome.

J. A. Fountain, C. T.
James H. Jones, Sec.

[illegible] A. M.—Business Post, No. 10, meets on the [illegible] nights of each month, at their Hall.

J. T. C. Lawrence, T. E.
J. H. Wareham, Adj.

White Oaks Presbyterian Church. Sunday Services—Morning 11 o'clock. Evening—7:30 o'clock.
Sunday School—9:45 a. m.
Weekly Bible reading, Wednesday Evening at 7:30 o'clock—Subject for [illegible] All are welcome.

A. A. Reed, Pastor.

Regular services will be held in the Methodist church every Sunday in the month at 11 a. m. and 8 p. m. Sunday School at 10 a. m. Epworth League every Thursday evening at 7 p. m.

W. F. Lynch, Pastor in charge.
A. J. Turner, P. E.

LOCAL ROUNDUPS

[illegible] Locke's [illegible] and [illegible] will give a talk peculiar [illegible] Thursday [illegible] evening.

A coroner's jury found Potter, choked [illegible] to death here Thursday night. No particulars.

W. H. Peters, one of the owners of the Eureka Mine: J'ontillas is again with us. Wish he'd resolve to stay with us.

Wm. Simms, a cowpuncher here for some six years, died on Thursday leaving a mother, wife, child and a host of friends to mourn his demise.

We are pleased to announce that Mrs. E. W. Parker, who has been critically ill for some two weeks, has passed the danger line and is fast recovering her wonted vitality.

Al. Kinne, who last fall established the Little Casino Restaurant and has run it ever since, left with his family on Thursday for San Pedro, there to take charge of a hotel. A surprise awaits the public when the name of the new caterer is made known.

For seven or eight years past White Oaks has religiously observed Memorial Day. This year will form no exception. Last Monday night the G. A. R. met and named a committee to serve in conjunction with the W. R. C. A programme will soon be formulated and published. Memorial Day, May 30.

Col. Hirman Knowles has been removed as agent of the Mescalero Apaches and Col. Dick Hudson has been appointed in his stead. We thought the Las Cruces cabal would succeed in having Rhodes fired. They couldn't use him. We opine they will have no little use for Dick—there's no pulp in his composition.

Las Vegas is now busily engaged in raising her quota of stock for the Hot Springs line railroad, $100,000. El Paso seems to be talking and gives no promise of redeeming the pledges she made at the railroad convention held within her gates. Unless she does the proposed road should by rights go on to Deming. As the directory does not meet until February tangible news need be expected before then.

An Albuquerque woman complains that "an old fashioned" wart on her nose, red hair and [illegible] gray mustache always in sight, should like the address of the man who dropped his pedigree home [illegible] Chamber of Commerce. She is not in the matrimonial mart. Would worry at the drop of a hat and drag the bottom. If the young man will address "Old Maid, general delivery," he will receive a love letter that will make him [illegible] photograph a [illegible] which [illegible]

A controversy is in progress in the south to determine who fired the first shot at Fort Sumter. The last statement of the honor is Major Wade Hampton Gibbes, who at the time was fresh from West Point. The school books used to credit the performance to a soldier named Hollis, whose name to Northern ears had a similar appropriate sound.

[illegible] Prices reduced. [illegible] Those who have the best Automatic [illegible] for preserving meat for our new [illegible] Chamber with exception of [illegible] Our Commercial Chamber shows [illegible] part of the [illegible] positively, and [illegible] Crude [illegible] [illegible] and [illegible]

If your Friendship having returned from a trip to White Oaks, reports that little city as very prosperous. There is a general activity along all lines which is quite encouraging. This is not to be wondered at when it is remembered that actual wealth is added, there, at the rate of about $500,000 or $400,000 per month. This is the very reverse of where business bounds merely in handling wealth already made. Mining, agriculture and manufactures create wealth; commerce merely takes toll for handling it.—Optic.

The Leader has for sale a piano, an organ, 2 wagons, 2 carriages, 2 carts, 2 type writers, a watch, a soda fountain, a shot gun a stove and range, 2 bycicles, one for a lady and one for a gentleman—also a first-class sewing machine. Calvin Fisk is our agent for the sale of any or all of the above—See him and secure bargains.

Old Soldiers Take Notice.

I have received a large supply of Pension blanks and will make out your applications form or [illegible] and forward them to Col. E. P. Hinsdale, at Washington, D. C., a thoroughly competent Pension Attorney who will see that your claim is properly cared for.

E. McB. Tinsley,
Attorney at Law,
White Oaks, N. M.

PAINTING.

House, Sign, Wagon and Carriage Painting.

Calsomining.

Paper Hanging and Interior Decorating.

Estimates cheerfully given and work promptly attended to.

DAVID A. DAUGHTY.

MRS. ELLA G. TIMONEY.

White Oaks Book Store

[illegible] pleasure to announce [illegible] I am in receipt of a large [illegible] Paper Co. [illegible] promptly filled at prices [illegible]

Also [illegible] Wall Paper [illegible]

Paper put on [illegible]

NOTICE TO THE PUBLIC.

And all Persons Interested in the Proposed White Oaks Park Reservation at White Oaks, New Mexico.

In pursuance of Instructions of the Commissioner of the General Land Office, the undersigned has made a personal inspection of the lands and country comprising the Drainage Basin to the north and west of Carizo and Patos Mountains in the vicinity of White Oaks, and has decided to recommend to the Honorable Commissioner that not only the lands sloping to the north and westward of Patos and Carizo Mountains, but also the [illegible] on the west and sloping to the southward and furnishing a watershed and running into a common channel and arroyo basin descending to the westward toward the playas to the west of the Carizo Mountains be conserved within the limits of said reservation.

The preservation of the timber sloping to the southward of the mountains are essential to the preservation of such limited water supply and springs as may be utilized for agricultural or mining industries that may be developed in the future.

The lands embraced in the proposed White Oaks Reservation are described as follows:

Sections 12, 13, 24, 25 and 36, twp. 6 s. r. 12 east.

Also, sections 1, 10, 12, 24 25 and 36, twp. 7, s. r. 12 e.

Also, sections 7, 8, 9, 16, 17, 18, 19, 20, 21, 26, 27, 28, 29, 30, 31, 32, 33, 34 and 35, twp. 6, s. r. 13 e.

Also, sections 3, 4, 5, 6, 7, 8, 9, 15, 17, 18, 19, 20, 21, 28, 29, 30, 31, 32, 33, 34 and 35, twp. 7, s. r. 13, e.

Also, sections 2, 3, 4, 5, 6, 7, 8 and 9, t. 8 s. r. 13 e.

Recommendation will be made that no restrictions be placed on mining for coal, minerals, or devolopment of water supplies within the boundaries of the proposed reservation. The restrictions will only apply to the cutting or removal of forest trees on the proposed reservation.

The object of this publication is to give timely notice of the proposed reservation in order that all persons who favor or oppose its establishment may have opportunity to submit their views to the Honorable Commissioner of the General Land Office by petition or otherwise for the purpose of having the same considered prior to the final establishment of such reservation.

Objections to the proposed reservation may be forwarded to the undersigned, Special Agent of the General Land Office, at Santa Fe, N. M., for transmission to the Hon. Commissioner of the General Land Office.

A. McKINNEY,
Special Agent G. L. O.

Headlight Saloon.

Henry Rowe, Prop.

Keeps the best brands of Imported and Domestic Liquors and Cigars.

White Oaks Avenue.

WHITE OAKS, N. M.

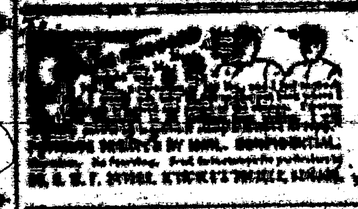

GINSENG.

THE POWER OF MAN

A. H. Hilton

Merchandise

General Merchandising

Wool Handling

[illegible]

Commissioners and Wholesale [illegible]

Blinds, Mouldings & Finishing Lumber

Contractors and Builders

[illegible]

Will at the

LITTLE CASINO

Will Injure and Kill

Wilson's Favorite Cigars

[illegible]

Southwestern Hotel.

WHITE OAKS PLACER ST.

Jno. A. [illegible] Proprietor.

Comfortable rooms, [illegible] and the table supplied [illegible] at the market affords.

[illegible]

Largest Circulating Weekly Newspaper in Lincoln County

Spends More Money for Quotations Than Any Other Publication

THE WEEKLY [illegible]

THE REPRO

OF THE FOLLOWI

CANNOT BE

OF THE O

Southwest