Lincoln County Leader.

For Lincoln County and the Development of Its Resources.

WHITE OAKS, LINCOLN COUNTY, N. M., SATURDAY, MAY 14, 1892. NUMBER 33

DR PRICE'S
Cream Baking Powder
Used in Millions of Homes—40 Years the Standard.

MEMORIAL DAY.

Department Commander S. W. Darvey, G. A. R., has just issued the following orders Nos. 1 and 2, by reason of which Colonel Headquarters at Raton and designating T. W. Collier, assistant adjutant general, and Daniel Ellison, assistant quartermaster general. The order refers to Memorial day and is as follows:

HEADQUARTERS DEPARTMENT NEW MEXICO,
Grand Army of the Republic,
RATON, N. M. April 20, 1892.

General Orders No 2,

1. In order to attend to the various and numerous calls and requisitions and in conformity with established custom, the posts of this department are reminded of their duty in observing Memorial day—May 30.

2. To meet together on that occasion and deck the graves of our departed comrades with beautiful flowers shall be a labor of love. In thus honoring our dead we increase our devotion to the living, and our examples and deeds of fraternity and charity will evoke in the coming generations a reverence for "one country and one flag" that will secure the permanency of this great nation.

3. The clergy of this department are respectfully requested to make suitable reference to Memorial Day in their services on Sunday, May 29, 1892 and all posts are directed to attend divine worship on that day, in bodies where practicable. By command of

S. W. DARVEY, Commander.

T. W. COLLIER, Asst Adj't General.

Then to announcements made by posters and small bills, the unwashed democracy of New Mexico met at Albuquerque on Monday last. The following named gentlemen were chosen delegates to the Chicago convention and go unistructed: Bernard Seligman, G. A. Richardson, Felix Martinez, E. V. Long, E. V. Chavez, and Ides L. Fiedler. Ferguson pitted his self against Childers and had an easy victory. Al Wright was left in the soup.

In the last Watseka (Ills.) Republican we note that Stan. Tallaferro has entered on his second voyage in connubial waters. On the 3rd inst. he was united in marriage at Chicago, to Miss Maggie Davidson of Watseka. The ceremony is reported to have been witnessed by a large number of friends of the contracting parties and the presents were numerous and costly. White Oaks will be the future home of the worthy couple. Stan. taking the place of R. (F. Young in the firm of Young & Tallaferro. All old settlers will hail and welcome Stan. back to the old home where he long stood high in public estimation. To the Leader extends to the young man and his estimable lady congratulations.

ONLY A MINER KILLED.

Only a miner killed;
Oh, is that all?
One of the lumbers caved;
Great was the fall,
Crushing another one
Sleeping like his God.

Only a miner lad—
Under the sod.

Only a miner killed,
Just one more dead.
Who will provide for them—
Who earns their bread?
Wife and the little ones,
Pity them God,
Their earthly father
Is under the sod.

Only a miner killed,
Dead on the spot.
Poor hearts are breaking
In your little cot.
He died at his post,
A hero as brave
As any who sleep
In a marble top grave.

Only a miner killed!
God, if thou will,
Just introduce him
To old Vanderbilt,
Who, with his millions,
If he is there,
Can't buy one interest—
Even one share.

Only a miner killed!
Bury him quick,
Just write his name on
A piece of stick,
No matter how humble
Or plain be the grave,
Beyond all are equal—
The master and slave.

JACK CRAWFORD

ADVERTISED SEWING MACHINES!

Prices reduced. Every family now can have the best Automatic Sewing Machine for the money at reduced prices. For particulars send for our new Illustrated Circular with samples of stitching. Our Illustrated Circular shows every part of the Machine perfectly, and is worth sending for even if you have a Machine. ARMS & KNIGHT MFG. CO. 45 and 47 West 20th St. N. Y. City.

The only people who now believe the McKinley law is an injury to the country are those who are too prejudiced or too ignorant to do it justice. This may sound harsh, but it is the stubborn truth.

CATCH ON TO HAPPINESS.

Mrs. Winslow's Soothing Syrup for children teething, softens the gums, reduces inflammation, allays pain, cures wind colic, and is the best remedy for diarrhœa. Twenty-five cents a bottle.

The Democratic party is for anything to win, yet it is preparing to nominate a man who cannot carry the state essential to Democratic success. This is not a much inconsistency as stupidity.

Very few states will elect congressmen-at-large. Most of them have too many congressmen at large already.

Pattison, of Pennsylvania, seems to be a popular chap in Illinois. Both candidates for governor favor him.

PROFESSIONAL CARDS.

JEWELRY
JOHN X. HARRIS,
ATTORNEY AT LAW,
WHITE OAKS.....LINCOLN COUNTY
MAN, HAZEN
GEO. E. KARKER,
—ATTORNEY AT LAW—
Lincoln.....N. M.
Will practice in all the Courts of the Territory and in the U. S. Land Offices.
E. FOX TIMONEY,
late Register U. S. Land Office, Roswell
ATTORNEY AT LAW.
Office—White Oaks Avenue.
WHITE OAKS.....N. M.
D. J. E. A. JARRETT,
ATTORNEY AT LAW,
LINCOLN, N. M.
DR. CARL HAGEN,
Physician and Surgeon.
Office in Post Office Building.
WHITE OAKS.....N. M.
W. A. McDONNELL.
REAL ESTATE,
MINING BROKER,
NOTARY PUBLIC.
WHITE OAKS.....N. M.
FRED. W. LESLIE
Abstracts and Insurance Agency
Notary Public
WHITE OAKS, NEW MEXICO
JAS. A. TOMLINSON.
Physician, Surgeon & Accoucheur.
Offers his services to the public.
Office in Dexter Store, Lincoln
SAN ANTONIO HOTEL.
San Antonio.....N. M.
MRS. M. DUNLAP, Prop.
Good Table—Clean Beds—Reasonable rates.
THE BEST SEEDS
are those grown by
D. M. FERRY & CO.
Who are the Largest Seedsmen in the World.
D. M. Ferry & Co's
Beautifully Illustrated, Descriptive and Priced
SEED ANNUAL
for 1892 will be mailed FREE to all applicants. It is better than ever. Every one who has a Garden, Flower or Field should send for it. Address
D. M. FERRY & CO.
DETROIT, MICH.
NOTICE
All orders for repair hauling of any kind left with me will be promptly filled at reasonable rates by the undersigned. Orders may be left at Rhodes's store or at my residence. Water in any quantity will be delivered at short notice.
WM. M. LANE.
April 5, 1892.
GOLD

Have You Tried It?

PAE NEORA IN VERMONT.

Rev. W. Bliss, Rel. Wing, Minn., speaks a good word for Pastor Koenig's Nerve Tonic, when he says that he recommended the Medicine, during a period of five years, to many sufferers from nervous diseases with the best results. He informs us that a woman, a member of his congregation in Red Rock, Vermont, was entirely cured of Epilepsy of Six Years' standing by the use of Koenig's Nerve Tonic.

Could Not Get Along Without It.

FRANKFORT, Ills., May, 1892.

The bottle of Koenig's Nerve Tonic has been received and almost used up, and it is with a decided good result. My wife could not get along without the medicine. She improves daily in general health, appetite and color in the face.

LUCAS ALTFILLISCH,
Presbyterian Clergyman.

FREE—A Valuable Book on Nervous Diseases sent free to any address, on your Postal card also about this wonderful free of charge.

This remedy has been prepared by the Reverend Peter Koenig, of Fort Wayne, Indiana, and is now prepared under his direction by the

KOENIG MED. CO., Chicago, Ill.

For sale Druggists at Roper Bottle, 6 for $5. Express Also, 9 Bottles for $10.

SHILOH'S
CONSUMPTION
CURE.

The success of this Great Cough Cure is without a parallel in the history of medicine. All druggists are authorized to sell it on a positive guarantee, a test that no other cure can successfully stand. That it may become known, the Proprietors, at an enormous expense, are placing a Sample Bottle Free into every home in the United States and Canada. If you have a Cough, Sore Throat, or Bronchitis, use it, for it will cure you. If your child has the Croup, or Whooping Cough, use it promptly, and relief is sure. If you dread that insidious disease Consumption, use it. Ask your Druggist for SHILOH'S CURE. Price 10 cts., 50 cts., and $1.00. If your Lungs are sore or Back lame, use Shiloh's Porous Plaster. Price 25 cts. For sale by all Druggists and Dealers.

Mrs. Ella C. Tierney,
POST OFFICE BUILDING.
WHITE OAKS, N. M.
—DEALER IN—
Fine Stationery,
Books,
Fancy Notions,
Pipes,
Cigar Holders,
Canes, &c., &c., &c.
Good Cigars from a nickle upwards up to two for a quarter.
By ordering through me I can secure you a first-class Watch, a Clock, or any article of Jewelry, at Eastern prices.
Subscriptions taken for any Book, Magazine or Newspaper published in the U. S. or British Dominions.
Joseph Capauano,

Makes to Order,
All kinds of repairing done. Reliable work and good work guaranteed.
Gentlemen desiring clothes cleaned or repaired just previous to Dance will do well to call at No 2 C, will do the work cheap and well.
ROOFING
CUMMINGS ROOFING FELT only $2.00 per square foot. Water proof for years, and never out of Repair. Send stamp for sample and full particulars.
Cummings Roofing Co.
37 & 41 West Broadway, N. York
Local Agent Wanted.

Lincoln County Leader.

Saturday, April 16, 189[illegible]

SOCIETIES.

[illegible] Lodge No. 9, [illegible] [illegible] Sojourning brothers cordially invited to attend.

F. [illegible] LANGSTON, C. C.

JNO. H. [illegible], K. of R. & S.

[illegible] White Oaks Lodge No. [illegible] [illegible] Hall, at 8 o'clock. [illegible]

J. A. [illegible], C. T.

JAMES R. CARSON, Sec.

[illegible] Post, No. 10, meets on the [illegible] of each month. At their Hall.

F. F. & LANGSTON, P. C.

J. G. [illegible], Adjt.

WHITE OAKS [illegible] CHURCH

Lord's Day Services—Morning, 11 o'c.

Evening—7:30 o'clock.

Sunday School—9:30 a. m.

Weekly Bible reading, Wednesday Eve. at 7:30 o'clock—Sessions free. All are welcome.

A. A. [illegible], Pastor.

[illegible] METHODIST CHURCH [illegible]

[illegible] Pastor in charge.

[illegible] Parson P. E.

LOCAL ROUNDUPS

[illegible]

A [illegible] named Foster, choked itself to death here Thursday night. No particulars.

W. S. Parson, one of the owners of the Eureka Mine: Jicarillas is again with us. Wish he'd resolve to stay with us.

WM. SIMMS, a resident here for some six years, died on Thursday leaving a mother, wife, child and a host of friends to mourn his demise.

We are pleased to announce that Mrs. E. W. Parker, who has been critically ill for some two weeks, has passed the danger line and is fast recovering her wonted vitality.

AL. KIBBE, who last fall established the Little Casino Restaurant and has run it ever since, left with his family on Thursday for San Pedro, where to take charge of a hotel. A surprise awaits the public when the name of the new caterer is made known.

For seven or eight years past White Oaks has religiously observed Memorial Day. This year will form no exception. Last Monday night the G. A. R. met and named a committee to serve in conjunction with the W. R. C. A programme will soon be formulated and published. Memorial Day, May 30.

COL. HINMAN RHOADES has been removed as agent of the Mescalero Apaches and Col. Dick Hudson has been appointed in his stead. We thought the Las Cruces cabal would succeed in having Rhoades fired. They couldn't use him. We opine they will have as little use for Dick—there's no putty in his composition.

[illegible] is now busily engaged [illegible] her quota of stock for the [illegible] line railroad, $100,000. [illegible] seems to be sulking and gives no promise of redeeming the pledges she made at the [illegible] convention held [illegible] [illegible] Unless she does the [illegible] road should be strung along to Deming. [illegible] tangible news need be expected before then.

An Albuquerque woman announces that "an old maid," a wart on her nose, red hair and a gray horse always in sight, would like the address of the man who dropped his gorgeous handkerchief on Sunday. She is "on" in the matrimonial race. Would marry at the drop of a hat and drop the hat herself. If the young man will address "Old Maid, general delivery," he will receive a love letter that will make him feel [illegible] jar of [illegible]

[illegible] of White Oaks, New Mexico, was a visitor at the BULLION office last Saturday. The Colonel is a native of St. Louis, he made a splendid record as a federal officer during the civil war and is now playing to his [illegible] in [illegible] efforts in behalf of the [illegible] progress of Lincoln county and New Mexico.—El Paso Bullion.

[illegible]

[illegible] One Hundred Dollars Reward [illegible] Catarrh that cannot be cured by Hall's Catarrh Cure.

F. J. CHENEY & CO., Props., Toledo, O.

We the undersigned, have known F. J. Cheney for the last 15 years, and believe him perfectly honorable in all business transactions and financially able to carry out any obligations made by their firm.

[illegible] Wholesale Druggists, Toledo, O.

[illegible]

Hall's Catarrh Cure is taken internally, acting directly upon the blood and mucous surfaces of the system. [illegible]

A controversy is in progress in the south to determine who fired the first shot at Fort Sumter. The last claimant of the honor is Major Wade Hampton Gibbes, who at the time was fresh from West Point. The school books used to credit this performance to a soldier named Ruffin, whose name to Northern ears had a similar appropriate sound.

AUTOMATIC SEWING MACHINES.

Prices reduced. [illegible]

Myer Friedman having returned from a trip to White Oaks, reports that little city as very prosperous. There is a general activity along all lines which is quite encouraging. This is not to be wondered at when it is remembered that actual wealth is added, there, at the rate of about $300,000 or $400,000 per month. This is the very reverse of where business consists merely in handling wealth already made. Mining, agriculture and manufactures create wealth; commerce merely takes toll for handling it.—Optic.

THE LEADER has for sale a piano, an organ, 3 wagons, 2 carriages, 2 carts, 3 type writers, a watch, a soda fountain, a shot gun a stove and range, 2 bycicles, one for a lady and one for a gentleman —also a first-class sewing machine. Calvin Fisk is our agent for the sale of any or all of the above—See him and secure bargains.

Old Soldiers Take Notice.

I have received a large supply of Pension blanks and will make out your applications FREE OF CHARGE, and forward them to Col. S. P. Hineline, of Washington, D. C., a thoroughly competent Pension Attorney, who will see that your claim is properly cared for.

E. McB. TIMONEY,
Attorney at Law,
White Oaks, N. M.

PAINTING.

House, Sign, Wagon and Carriage Painting.

Calsomining.

Paper Hanging and Artistic Decorations.

Estimates given and work promptly attended to.

LYON & DAUGHTY.

[illegible] Arizona, [illegible] Los Angeles, Cal., April 7th, [illegible]

MRS. ELLA G. TIMONEY

White Oaks Book Store, P. O. Building.

Takes pleasure in announcing to the people that I am in receipt of a large consignment of [illegible] Co. Periodicals and [illegible] promptly filled at prices fixed by the Territory. I also have in stock a fine selection of [illegible] Novels, [illegible] Albums, [illegible] Clocks, Hair [illegible], Playing Cards [illegible] Alarm Clocks, Slates, [illegible] Pencils [illegible]

Wall Paper a Specialty.

Please give me a call.

NOTICE TO THE PUBLIC.

And all Persons Interested in the Proposed White Oaks Park Reservation at White Oaks, New Mexico.

In pursuance of instructions of the Commissioner of the General Land Office the undersigned has made a personal inspection of the lands and country comprising the Drainage Basin to the north and west of Carizo and Patos Mountains in the vicinity of White Oaks, and has decided to recommend to the Honorable Commissioner that not only the lands sloping to the north and westward of Patos and Carizo Mountains, but also the [illegible] made on the mesa and sloping to the southward and furnishing a watershed and running into a common channel and arroya basin descending to the westward toward the plains to the west of the Carizo Mountains be comprised within the limits of said reservation.

The preservation of the timber slopes to the southward of the mountains are essential to the preservation of such limited water supply and springs as may be utilized for agricultural or mining industries that may be developed in the future.

The lands embraced in the proposed White Oaks Reservation are described as follows:

Sections 12, 13, 24, 25 and 36, twp. 6 s. r. 12 east.

Also, sections 1, 2, 12, 24 25 and 36, twp. 7, s. r. 13 e.

Also, sections 7, 8, 9, 16, 17, 18, 19, 20, 21, 26, 27, 28, 29, 30, 31, [illegible], 33, 34 and 35, twp. 6, s. r. 13 e.

Also, sections 4, 5, 6, 7, 8, 9, 16, 17, 18, 19, 20, 21, 28, 29, 30, 31, 32, 33, 34 and 35, twp. 7, s. r. 13, e.

Also, sections 2, 3, 4, 5, 6, 7, 8 and [illegible] 4, [illegible] r. 13 e.

Recommendation will be made that no restrictions be placed on mining for coal, minerals, or development of water supplies within the boundaries of the proposed reservation. The restrictions will only apply to the cutting or removal of forest trees on the proposed reservation.

The object of this publication is to give timely notice of the proposed reservation in order that all persons who favor or oppose its establishment may have opportunity to submit their views to the Honorable Commissioner of the General Land Office by petition or otherwise for the purpose of having the same considered prior to the final establishment of such reservation.

Objections to the proposed reservation may be forwarded to the undersigned, Special Agent of the General Land Office, at Santa Fe, N. M., for transmission to the Hon. Commissioner of the General Land Office.

A. McKINNEY,
Special Agent G. L. O.

Headlight Saloon.

Henry Rowe, Prop.

Keeps the best brands of Imported and Domestic Liquors and Cigars.

White Oaks Avenue.

WHITE OAKS, N. M.

[illegible] BY MAIL. [illegible]

GINSENG.

THE POWER OF MAN [illegible]

A. H. Hilton

Mercantile [illegible]

General Merchandise and Forwarding

SAN ANTONIO, [illegible]

[illegible]

$000 Reward for Old Tobacco.

The extensive experience of this firm shows that much is lost by the mere operators by the stealing of gold. [illegible] Therefore the "Old Abe" Company offers [illegible] Dollars for the arrest and conviction of or information leading to the arrest and conviction of any person guilty of stealing any of the property of the Old Abe Co., even the smallest specimen of ore. The rule [illegible] specimens. [illegible] guilty knowledge, is [illegible] the thief, this offer [illegible] of Old Abe specimens.

Old Abe Co. [illegible]

BRIGHT [illegible]

Kansas City [illegible]

Largest [illegible]

[illegible] Spends More Money for Specialties Than [illegible]

THE WEEKLY [illegible] JOURNAL

[illegible]

[illegible] Lumber, [illegible] Sash, Blinds, Mouldings & Finishing Lumber.

Contractors and Builders.

CALL AT THE

LITTLE CASSINO

Fine Imported and Native Wines, Liquors, Cigars.

Southwestern Hotel.

WHITE OAKS [illegible] PLACER ST.

Jno. A. [illegible], Proprietor.

Comfortable rooms, [illegible], and the table supplied with all the market affords.

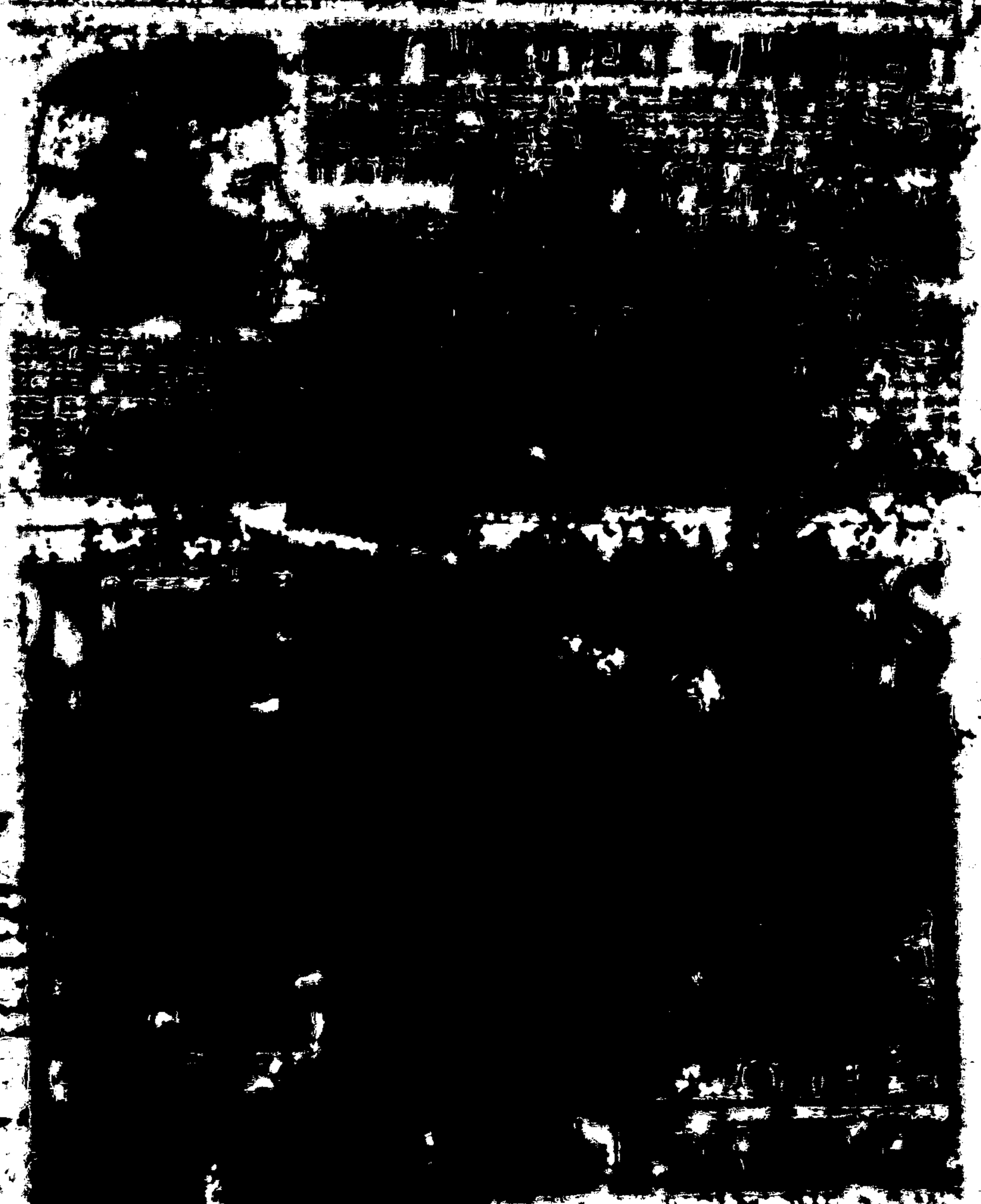

Lincoln County Leader.

[illegible] to the [illegible] of Lincoln County and the Development of Its Resources.

WHITE OAKS, LINCOLN COUNTY, N. M., SATURDAY, MAY 14, 1892. NUMBER 33

[illegible]

Memorial Day.

Following the usual custom a joint committee of Kearney Post and Corps met last Saturday afternoon at the office of Ed. R. Bonnell to formulate a plan for the proper observance of Memorial Day.

The matter was fully discussed and it was finally decided to invite the ministers to hold union exercises at the Congregational Church on Sabbath evening preceding the 30th of May, and that the Post and Corps attend these exercises in both body and spirit. Mrs. E. W. Parker, Ed. R. Bonnell and Wm. Caffrey were made a committee to invite the ministers and make arrangements for memorial sermon.

On Memorial Day the public are invited to meet at same church at 2 o'clock p. m., where procession will be formed and go to the cemetery where ceremony of decoration will take place.

There will also be exercises held in the evening, at Bonnell's Hall, of a patriotic character, to which the public will be cordially welcome. These exercises will consist of music both vocal and instrumental—for the band will be there—recitations and [illegible] appropriate to the occasion.

Following are the committees appointed:

Music—Mrs. E. W. Parker and Ed. R. Bonnell.

Programme for Evening—Mrs. R. H. [illegible], Mrs. John A. Brown and Wm. Caffrey.

To Mark Graves—J. B. Bach and John A. Brown.

To Design Memorial to Unknown Dead—J. T. [illegible], Ed. R. Bonnell, Mrs. Chas. Hamilton and Mrs. Jno. A. Brown.

Decoration—Mesdames Brown, [illegible], Kimpton, Hamilton and [illegible] on part of Corps and Comrades [illegible], Lalonde, Langston, Riggs and Stevenson for the Post, with full power to add as many as desire to assist.

Everybody is hereby most cordially invited to bring flowers and [illegible] beautiful ceremonies of Memorial Day.

Full programme of evening entertainment will be published next week if fully arranged.

In Iowa, the legislature said that any lightning rod agent, tree vender, insurance agent, or any itinerant peddler or doctor taking notes for his goods or his wares must have written on the face of notes the purpose for which they were given, and that such notes must be payable only in the county where drawn, and that any such person or persons who shall take such notes and shall fail to have written on their face the purpose for which they are given, shall be deemed guilty of a felony and be punished by fine and imprisonment, and Gov. Boies vetoed the just bill.

$100 Reward $100.

[illegible]

[illegible] F. J. CHENEY & CO., Toledo, O. [illegible]

[illegible]

The following letter [illegible] [illegible] author, Hon. Amado Chavis, Territorial Superintendent of Public Instruction. Some of the cultured Solons at Washington, who oppose the admission of New Mexico into the sisterhood of States because of the ignorance of our native population, might read this letter, written by the hand of a native New Mexican, with profit, as it is a fair specimen of their cultured class. And Mr. Chavis is not so much of an exception as he is a sample of the people of the old and rising native New Mexican people.

Santa Fe, N. M., May 2, '92.

Hon T. B. McCourt—

Dear Sir—By authority conferred upon me by the Brooklyn meeting of the Dep't of Superintendency of the National Public School [illegible] I have [illegible] to appoint you [illegible] for your county [illegible] will take a [illegible] that the [illegible]

The [illegible] Discovery [illegible] 1892 [illegible] in the [illegible] [illegible] territory [illegible]

The day will be marked [illegible] the dedication of the World's Exposition grounds—the public schools everywhere should be the center of local demonstrations.

The public school is the proper leader for a truly popular celebration. The public school is the one characteristic institution which links all neighborhoods together and forms a common bond for a united movement. No other institution is so universal, no other lies so close to the hearts of the people. The public school is also the greatest product of the four centuries of our American civilization. Through, with one voice, to claim its right to prominence in America's fourth birthday.

It is urgently hoped, therefore, that every superintendent and teacher in the territory begin at once to make preparations for this celebration. Let the exercises be worthy of the day. [illegible]

[illegible] Committee of the [illegible] Mr. F. [illegible]

[illegible] Yours, etc.

[illegible]

Memorial Day.

Department Commander S. W. Dorsey, G. A. R. has just issued office orders Nos. 1 and 2, headquarters of which being located at Raton and designating T. W. Collier, assistant adjutant general and Daniel Ridson, assistant quartermaster general. The order refers to Memorial day and is as follows:

Headquarters Dep't of New Mex.
Grand Army of the Republic.
Raton, N. M. April 30, 1892.

General Orders No 2.

1. In compliance to art. [illegible] rules and regulations and in conformity with established custom, the posts of this department are reminded of their duty in observing Memorial day—May 30.

2. To meet together on that occasion and bedeck the graves of our departed comrades with beautiful flowers shall be a labor of love. In thus honoring our heroic dead we increase our devotion to the living and our example in noble deeds of fraternity and charity will evoke in the coming generations a reverence for "one country and one flag" that will secure the permanency of this great nation.

3. The clergy of this department are respectfully requested to make suitable reference to Memorial Day in their services on Sunday, May 29, 1892 and all posts are directed to attend divine worship on that day, in bodies where practicable. By command of

S. W. Dorsey, Commander.

T. W. Collier, Ass't Adj't. General.

True to announcements made by posters and small bills, the unwashed democracy of New Mexico met at Albuquerque on Monday last. The following named gentlemen were chosen delegates to the Chicago convention and go uninstructed: Bernard Seligman, G. A. Richardson, Felix Martinez, E. V. Long, E. V. Chavez, and Idus L. Fielder. Fergusson pitted his talking dust, Childers and had an easy victory. Albright was left in the soup.

By the last Watseka (Ills.) Republican we note that Sim. Taliaferro has entered on his second voyage in connubial waters. On the 3rd inst. he was united in marriage at Chicago, to Miss Maggie Davidson, of Watseka. The ceremony is reported to have been witnessed by a large number of friends of the contracting parties and the presents were numerous and costly. White Oaks will be the future home of the wedded couple, Sim. taking the place of R. H. Young in the firm of Young & Taliaferro. All old settlers will hail and welcome Sim. back to his old home where he long stood high in public estimation. The Leader extends to the young couple [illegible] congratulations.

Only a Miner Killed.

Only a miner killed;
Oh! is that all?
One of the timbers caved;
Great was the fall,
Crushing another one
Shaped like his God.
Only a miner lad—
Under the sod.

Only a miner killed,
Just one more dead.
Who will provide for them—
Who earn their bread?
Wife and the little ones,
Pity them God,
Their earthly father
Is under the sod.

Only a miner killed,
Dead on the spot.
Poor hearts are breaking
In your little cot.
He died at his post,
A hero as brave
As any who sleep
In a marble top grave.

Only a miner killed!
God, if thou wilt,
Just introduce him
To old Vanderbilt,
Who, with his millions,
If he is there,
Can't buy one interest—
Even one share.

Only a miner killed!
Bury him quick,
Just write his name on
A piece of stick,
No matter how humble
Or plain be the grave,
Beyond all are equal—
The master and slave.

Jack Crawford

AUTOMATIC SEWING MACHINES

Prices reduced. Every family now can have the best Automatic Sewing Machine in the market at reduced price. For particulars send for our new illustrated Circular with samples of stitching. Our Illustrated Circular shows every part of the Machine perfectly, and is worth sending for even if you have a Machine. Speer & Murphy Mfg. Co. [illegible] West 29th Sts N. Y. City.

The only people who now believe the McKinley law is an injury to the country are those who are too prejudiced or too ignorant to do it justice. This may sound harsh, but it is the stubborn truth.

ADVICE TO MOTHERS.

[illegible]

The Democratic party is for anything to win, yet it is preparing to nominate a man who cannot carry the state essential to Democratic success. This is not so much inconsistency as stupidity.

Very few states will elect congressmen-at-large. Most of them have too many congressmen at large already.

Public [illegible] seems to be a private snap in Illinois. Both candidates for governor are privates.

Subscribe for the Leader.

Dr. Price's Cream Baking Powder.

Used in Millions of Homes—40 Years the Standard.

PROFESSIONAL CARDS.

[illegible] NEW YORK

[illegible] LORD & THOMAS.

MEMORY [illegible]

JOHN Y. HEWITT,
ATTORNEY AT LAW,
WHITE OAKS, ... LINCOLN COUNTY
New Mexico

GEO. B. BARBER,
—Attorney at Law—
Lincoln ... N. M.
Practices in all the Courts of the Territory and in the U. S. Land Offices.

E. McE. TIMONEY,
Late Register U. S. Land Office, Boise City, Idaho.
ATTORNEY AT LAW.
Office—White Oaks Avenue.
White Oaks ... N. M.

D. J. M. A. JEWETT,
ATTORNEY AT LAW.
LINCOLN, N. M.

DR. CARL HAGEN,
Physician and Surgeon.
Office in Post Office Building.
White Oaks ... N. M.

Ed. R. Bonnell.
REAL ESTATE,
MINING BROKER,
NOTARY PUBLIC.
WHITE OAKS ... N. M.

THEO. W. HEMAN
Real Estate and Mining Agency
[illegible] and Notary Public.
White Oaks, NEW MEXICO

JAS. A. TOMLINSON.
Physician, Surgeon & Accoucher.
Offers his services to the public.
Office in Drug Store, Lincoln

SAN ANTONIO HOTEL.
San Antonio ... N. M.
MRS. Wm. DUFFEY, Prop.
Good Table—Clean Beds—Reasonable rates.

THE BEST SEEDS are those put up by D. M. FERRY & CO. Who are the Largest Seedsmen in the world. D. M. Ferry & Co's Beautifully Illustrated, Descriptive and Priced SEED ANNUAL For 1892 will be mailed FREE to all applicants, and to last season's customers. It is better than ever. Every person using Garden, Flower or Field SEEDS should send for it. Address D. M. FERRY & CO. DETROIT, MICH.

NOTICE

ALL Orders for wood hauling of any kind will be promptly filled at reasonable rates by the undersigned. Orders may be left at Ridgeway's store or at my residence. Water in any quantity will be delivered at any place.

WM. M. LANE.

April 3, 1891.

GOLD [illegible]

Six Years in Torment.

Rev. W. Metz, Red Wing, Minn., speaks a good word for Pastor Koenig's Nerve Tonic, when he says that he recommended the Medicine, during a period of five years, to many sufferers from nervous diseases with the best results. He informs us that a woman, a member of his congregation, had been cured of Epilepsy of Six Years' standing by the use of Koenig's Nerve Tonic.

Could Not Get Along Without It.

Plattevillle, Wis., May, 1888.
The bottle of Koenig's Nerve Tonic has been received and almost used up, and that with a decided good result. My wife could not get along without the medicine. The impression is especially in cheering her, removing melancholy feeling and giving her a better appetite and color in the face. LUCAS AUTLER, Presbyterian Clergyman.

FREE—A Valuable Book on Nervous Diseases sent free to any address, and poor patients can also obtain this medicine free of charge. This remedy has been prepared by the Reverend Pastor Koenig, of Fort Wayne, Ind., since 1876, and is now prepared under his direction by the

KOENIG MED. CO., Chicago, Ill.

Sold by Druggists at $1 per Bottle. 6 for $5. Large Size, $1.75. 6 Bottles for $9.

SHILOH'S CONSUMPTION CURE.

The success of this Great Cough Cure is without a parallel in the history of medicine. All druggists are authorized to sell it on a positive guarantee, a test that no other cure can successfully stand. That it may become known, the Proprietors, at an enormous expense, are placing a Sample Bottle Free into every home in the United States and Canada. If you have a Cough, Sore Throat, or Bronchitis, use it, for it will cure you. If your child has the Croup, or Whooping Cough, use it promptly, and relief is sure. If you dread that insidious disease Consumption, use it. Ask your Druggist for SHILOH'S CURE, Price 10 cts., 50 cts. and $1.00. If your Lungs are sore or Back lame, use Shiloh's Porous Plaster, Price 25 cts. For sale by all Druggists and Dealers.

Mrs. Ella G. Timoney,
POST OFFICE BUILDING.
White Oaks, N. M.
—Dealer in—
Fine Stationery,
Books,
Fancy Notions,
Pipes,
Cigar Holders,
Canes, &c., &c., &c.

Good Cigars from a nickle apiece up to two for a quarter.

By ordering through me I can secure you a first-class Watch, a Clock, or any article of Jewelry, at Eastern prices.

Subscriptions taken for any Book, Magazine or Newspaper published in the U. S. or British Dominions.

Joseph Capauano,

Made to Order.

All kinds of repairing done. Notice [illegible] and good work guaranteed.

Gentlemen desiring clothes cleaned or [illegible] will [illegible] at the [illegible] can [illegible] do the work cheap and well.

ROOFING

GUM ELASTIC ROOFING FELT costs only $2.00 per 100 square feet. Makes a good roof for years, and anyone can put it on. Send stamp for sample and full particulars.

Gum Elastic Roofing Co.
39 & 41 West Broadway, N. Y.
Local Agents Wanted.

HOME DECORATION.

How to Obtain Very Pretty Results from Humble Materials.

A pretty design for such curtains is developed in denim. The curtain after it is hemmed at the top and bottom should be just the length of the window from its middle to its lower sash. Trace on a strip of paper exactly as long as the width of the denim the words, "Pull me light, shut out the light," and on another, "Pull me back, no sunshine lack." Baste these strips, one on each curtain, about an inch from the bottom. The lettering should be quaint and rustic in design. Almost any fancy store keeps the rustic alphabets now. The couplets should then be couched in white or red cord. Sew brass rings to the top of each curtain and suspend them from a brass rod. These are pretty for ground floor bedrooms or dining-rooms.

Denim also makes an effective portiere. One lately seen was made of three widths of blue denim—the light side being used for the outside. At the top and bottom hems of nine and eighteen inches were turned onto the right side and stitched—the dark on the light affording a pretty contrast. To cover the stitching a length of white cotton rope one-half inch in diameter should be couched. Instead of attaching the portiere to the pole by means of rings and pins yard lengths of rope were used. They were sewed, at regular intervals to the upper edge; the ends were then thrown over the pole and securely tied, after which they were fringed. If the portiere is to be looped back rope should be used and the ends fringed to correspond. The portiere could be lined, though the one described was unlined and hung in graceful folds.—Housewife.

—A woman who gave her husband some zephyr to get matched two days ago on his way home in the evening has not seen him since. As there are only forty-five stores in town where zephyr is sold, she thinks it is about time he returned home.—Norristown Herald.

A PATRIOTIC WORK.

Every person who is opposed to Free Trade Slavery and favors American Industrial Independence secured through the policy of Protection, should read the documents published by the American Protective Tariff League. As a patriotic citizen it is your duty to place these documents in the hands of your friends. They are interesting and instructive, and embrace discussions of all phases of the Tariff question. The League publishes over 40 different documents, comprising nearly 400 pages of plainly printed, carefully edited and reliable information. Among the authors of these documents are, Hon. James G. Blaine; Wm. McKinley, Jr. [illegible]

This complete set of documents will be sent to any address, post paid, for Fifty (50) Cents. Address Wilbur F. Wakeman, Sec'y, No. 23 West Twenty-Third Street, New York.

[illegible]

Quick work, a saving in the use of fuel, [illegible] If you want a perfect [illegible] buy an ACORN.

OVER A MILLION IN USE.

Sold by Hardware Dealers Everywhere.

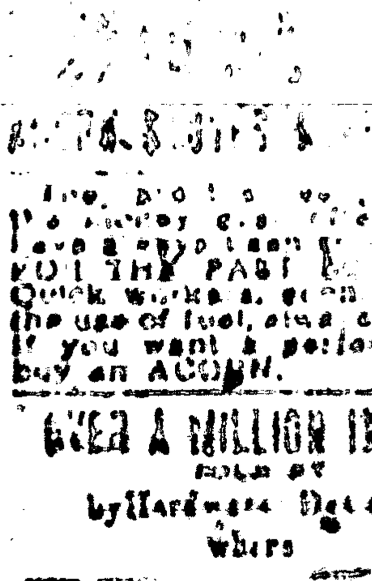

Free Reading Matter.

There are various schemes for supplying reading matter at a price above actual cost. What would you think if you could get good literature free?

Drop a postal to G. T. Nicholson, G. P. and T. A., A. T. & S. F. R. R. Co., Topeka, Kan., and ask for a copy of "To Mexico by Palace Car." You can also procure free copies of "A Santa Barbara Holiday," "Guide to San Diego Bay Region," "Las Vegas Hot Springs Guide," and folders relating to Texas, Oklahoma and Kansas.

Newspaper Laws.

Dr. T[illegible], editor of the Workman, Cleveland, has taken some pains to collect and compile the decisions of the U. S. Courts on this subject and gives to the Washington Post, as the result of his investigations, the following, which may be relied upon as correct:

1. Subscribers who do not give express notice to the contrary are considered wishing to renew their subscriptions.

2. If the subscriber orders the discontinuance of his periodical the publisher may continue to send it until all arrearages are paid.

3. If subscribers neglect or refuse to take their periodicals from the office to which they are directed they are responsible until they have settled their bills and ordered them discontinued.

4. If subscribers move to other places without informing the publisher, [illegible] held responsible.

5. The courts have decided [illegible] to take periodicals from [illegible] removing and leaving them uncalled for is prima facie evidence [illegible]

6. If subscribers pay in advance they are bound to give notice at the end of the time if they do not wish to continue taking it, otherwise the publisher is authorized to send it, and the subscriber will be responsible until [illegible] payment of all arrears [illegible]

[illegible] newspaper publishers can arrest any one for fraud who takes a paper and refuses to pay for it. Under the law the man who allows his subscription [illegible] some time unpaid and then [illegible] continued or orders [illegible] mark it "refused," and have a [illegible] card sent notifying the publisher [illegible] self liable to arrest and fine [illegible]

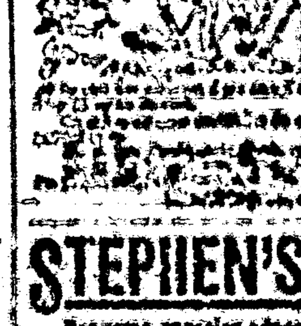

STEPHEN'S COLLEGE

Presents popular advantages for educating YOUNG LADIES. [illegible]

MEAT-CUTTER [illegible]

USE FERRY'S SEEDS

THE BEST. [illegible] SEED ANNUAL [illegible] FREE [illegible] D. M. FERRY & CO. [illegible]

Excellent Train Service.

The present schedule of train service on A. T. & S. F. R. R. from New Mexico is an excellent one.

A fast express leaves El Paso, Deming and Silver City early each afternoon, making the run to Rincon, and from Wallace to La Junta, by daylight, arriving at Kansas City evening of second day, and Chicago morning of third day after day of departure. This train carries Pullman palace sleepers from El Paso to Kansas City, and Los Angeles to Chicago, with Pullman tourist sleepers Los Angeles to Kansas City making direct connection at La Junta for Pueblo, Colorado Springs and Denver, and at Burrton for St. Louis via the 'Frisco Ry.

The train from San Francisco (with palace sleepers to Kansas City and tourist sleepers to Chicago) leaves [illegible] noon, strikes [illegible] near Wagon Mound, arriving in Kansas City evening of next day, and in Chicago the following morning. An additional Pullman sleeper is attached at Las Vegas, running through without change to Denver via La Junta and Trinidad.

The Santa Fe Route [illegible] by its fast time, fine equipment and reasonable rates to merit the patronage of the traveling public.

Inquire of local agent, or write [illegible] G. P. & T. A.

PIANO LAMP FREE

Godey's Lady's Book [illegible]

ADNA H. LIGHTNER, entitled

Under the Chastening; or, The Pride of the Whittingtons.

Author of "Charlie and [illegible]," "A Wayside Flower," etc.

Also, short Stories and [illegible], with original illustrations [illegible] Fashions [illegible] In fact, for '91 Godey's will give you the best of everything.

$2 A YEAR ALWAYS IN ADVANCE

[illegible]

Address, "GODEY'S LADY'S BOOK," Philadelphia, Pa.

In Club with this paper, GODEY'S and the [illegible] COUNTY LEADER,

$3.50 per year,

which should be sent to the office of this paper.

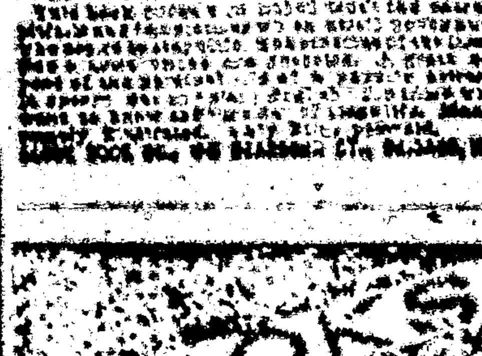

MEMORY [illegible]

INTERNATIONAL TYPEWRITER!

A strictly first-class machine. [illegible] Warranted to do [illegible]

Price $100.00.

If there is no agent in your town, address the manufacturers,

THE PARISH MFG. CO.,

Agents Wanted. PARISH, N. Y.

FREE. STENOGRAPHY and TYPEWRITING FREE. [illegible] THE PARISH MFG. CO. Parish, N. Y.

THIS is the machine that is used in the Office, Court-room, and for reporting lectures and sermons.

While its speed is greater than any other known method, it is so simple that any intelligent person can gain a speed of 100 or more words per minute, in five or six weeks, without the aid of an instructor. Circulars and testimonials sent to all who mention this paper.

E. T. PIERCE, FAYETTE, OHIO,

Sole Agent for U. S. and Canada.

KNIGHT'S Blood Cure.

A standard household remedy [illegible]

One Month's Treatment for $1.00

[illegible]

Captain McCormick [illegible] Knight's Blood Cure [illegible]

New York, Jan. [illegible]

[illegible]

PRINTERS' INK.

A JOURNAL FOR ADVERTISERS.

[illegible]

Address GEO. P. ROWELL & CO., Newspaper Advertising Bureau, 10 Spruce St., New York.

PILES [illegible]

A POPULAR FAMILY.

[illegible]

DEMOREST'S

AND THE

LINCOLN COUNTY LEADER

$3.50 a Year.

FREE [illegible] FREE

[illegible]

ICURE [illegible]

[illegible] Dyspepsia, [illegible] mation, Sallow Skin and Piles. [illegible] Sold Everywhere.

FREE TO EXAMINE. [illegible]

FOR MEN ONLY! [illegible]

E. E. BURLINGAME'S ASSAY OFFICE & CHEMICAL LABORATORY [illegible]

ANSWER TO INQUIRIES, [illegible]

[illegible] CORP [illegible] WASHINGTON [illegible]

GUNS FOR ALL KINDS OF G[illegible]

EVERY VARIETY OF [illegible]

WINCHESTER REPEATING AR[illegible]

THE REPRODUCT[illegible]

OF THE FOLLOWING D[illegible]

CANNOT BE IMPR[illegible]

OF THE ORIGIN[illegible]

Southwest Mic[illegible]

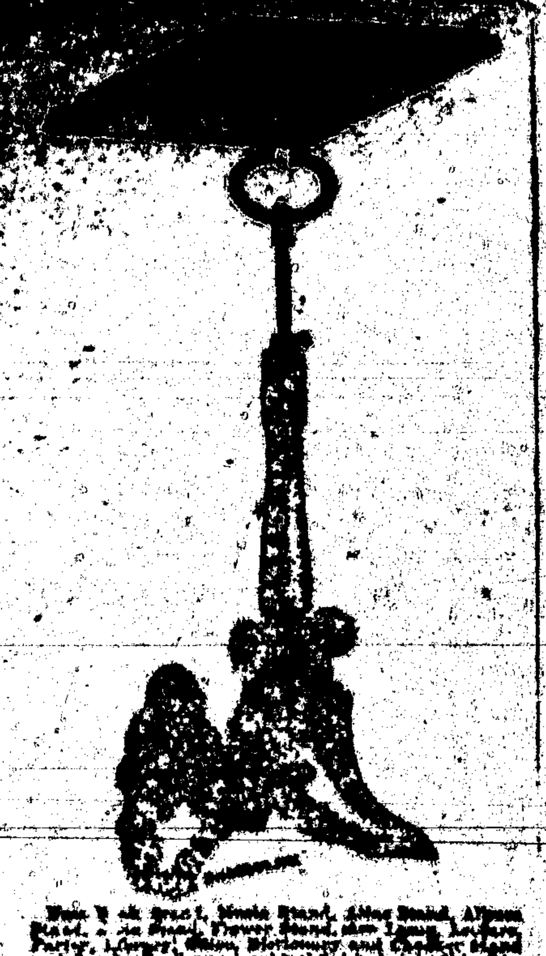

FOUNTAINS

PORCELAIN SODA FOUNTAINS

$00 to $60. Complete Ready For Use.

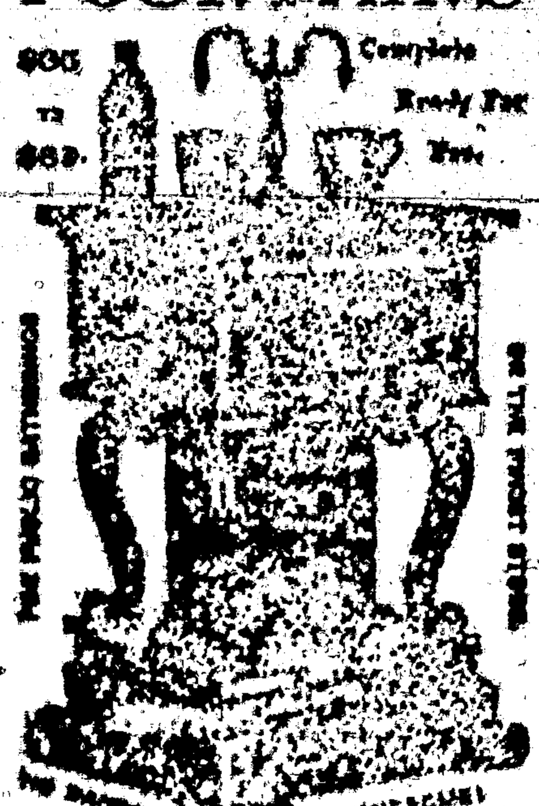

County Commissioners ... [illegible]

COURT & Directory.

OFFICIAL DIRECTORY.

FEDERAL

[illegible]

TERRITORIAL.

[illegible]

Of railroad in the

WORLD

Under one management

A. T. & S. F.

... example of American ... Energy and Perse...

... the needs of young men this ... system has been so carefully ... earned a repu... content ... luxuries o... transient touris... railroad ... Ne... grants ... information you de...

... WHITE, ...ral Passenger Agent, Topeka, Kansa

... MALCOLM, Easter... Broadway, New Yor...

GRAND PREMIUM OFFER!

A SET OF THE

WORKS OF CHARLES DICKENS,

In Twelve Large Volumes,

Which we offer with a Year's Subscription to this Paper for a Trifle More than Our Regular Subscription Price.

[illegible]

DAVID COPPERFIELD,
MARTIN CHUZZLEWIT,
NICHOLAS NICKLEBY,
DOMBEY AND SON,
BLEAK HOUSE,
LITTLE DORRIT,
OUR MUTUAL FRIEND,
PICKWICK PAPERS,
BARNABY RUDGE AND CHRISTMAS STORIES,
OLIVER TWIST AND GREAT EXPECTATIONS,
THE OLD CURIOSITY SHOP AND THE UNCOMMERCIAL TRAVELER,
A TALE OF TWO CITIES, HARD TIMES AND THE MYSTERY OF EDWIN DROOD.

The above are without question the most famous novels that were ever written. For a quarter of a century they have been celebrated in every nook and corner of the civilized world. Yet there are thousands of homes in America not yet supplied with a set of Dickens, the usual high cost of the books preventing people in moderate circumstances from enjoying this luxury. But now, owing to the use of modern improved printing, folding and stitching machinery, the extremely low price of white paper, and the great competition in the book trade, we are enabled to offer to our subscribers and readers a set of Dickens' works at a price which all can afford to pay. Every home in the land may now be supplied with a set of the great author's works.

...ela Coast [LEADER] one year and full set of Dickens, for $3.7...

OUR PREMIUMS

OF WEEKLY PAPERS

—WITH—

THE SAN FRANCISCO

WEEKLY CALL

...., $1.25 per Year,

—OR—

THE SAN FRANCISCO

MORNING CALL

...., $6.00 per Year,

C1888.C

THE SAN FRANCISCO WEEKLY CALL is a handsome eight-page paper. It is issued every Thursday, and contains all of the important news of the week, gleaned from every quarter of the globe, complete up to date of publication. It furnishes the latest special correspondence from all of the principal cities of the world and a vast amount of the best selected and original general literature. It furnishes the latest and most reliable financial news and market quotations, and gives special attention to horticultural and agricultural news, and is in every respect a first-class family paper, appealing to the interest of every member of the household.

THE MORNING CALL

(Seven issues a week),

Is a live metropolitan daily. It has the LARGEST CIRCULATION and is recognized as being the LEADING NEWSPAPER of the Pacific Coast. Either of the above papers we will send postpaid as a premium on receipt of the following subscription prices for the combinations:

The LEADER and Daily Call (7 issues a week,) $6 a year. The Weekly Call and LEADER $2.50.

STANDARD FOR A CENTURY

TWIN BROTHERS DRY HOP YEAST 5 CT

THE QUICK RISER FOR LIGHTBREAD

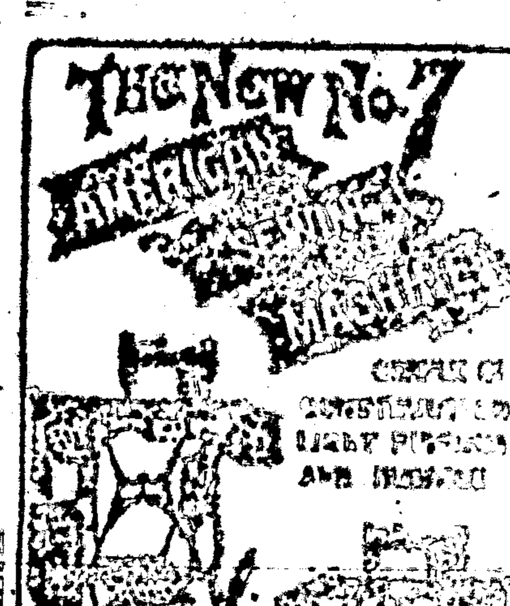

THE NEW No. 7 AMERICAN SEWING MACHINE

GIVES PERFECT SATISFACTION

[illegible] PHILADELPHIA, PA. ... CHICAGO, ILL.

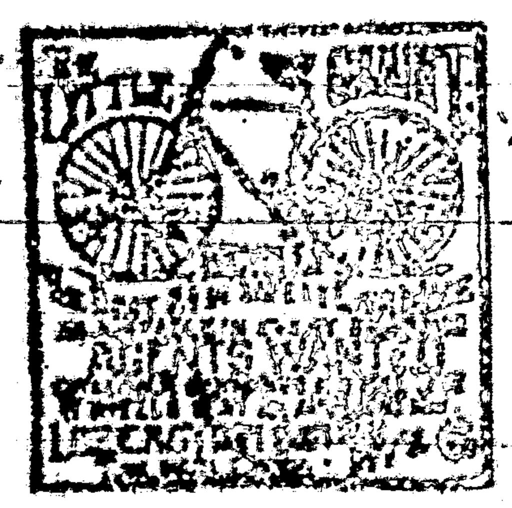

AGENTS WANTED

YOU WANT

a San Francisco paper and of course you want a good one. The WEEKLY EXAMINER fills the want completely, for it is the best. It gives you every week not only all the news, but the best literary and miscellaneous matter published on the American continent. ... is its specialty; being the best. It wants your subscription ... particularly—and offers not only to you, but to every other subscriber one or more attractive premiums.

In the first place, it gives every subscriber, one of the four magnificent etchings or paintings described below, and delivers it ... his address, postage paid.

"The Retreat from Moscow," by Meissonier.
"The Roman Chariot Race," by A. Wagner.

Each of these pictures is 21x28 inches, and they are elegantly reproduced ... every tint and color of the great originals, either one of which could not be purchased for $100,000.

"Women and Children First," by C. Napier Hemy.
"Christ Leaving the Pretorium," by Gustave Doré.

Each of these pictures is reproduced in photogravure, size 21x28, and ... for framing, and will adorn the walls of the most refined home.

Each subscriber has the choice of any one of these four pictures, which will be ... him in a tube direct from the EXAMINER office, as soon as the subscription is received.

In the second place, it will give 5,000 premiums, valued in the aggregate at about $125,000 to its subscribers this year. If there are 50,000 subscribers, one in ten will get one of these premiums. If there are 100,000, only one in twenty. But no matter how many there are, each and every one of these premiums—which range in value from 50 cents to $6,000—will be given absolutely without cost to some of those who have paid $1.50 for the WEEKLY EXAMINER for one year. The EXAMINER is thoroughly responsible, as you know, or as Wells, Fargo & Co. or any bank or commercial agency in San Francisco will assure you, and the leading men of the city will see that its premiums are distributed exactly as agreed and that every subscriber no matter where he is located, will receive just what is assigned to him.

Of course you want your home paper also, and you can just as well as not save a little money by taking the EXAMINER with it. The price of the WEEKLY EXAMINER is $1.50 per year, including the premium picture and your share of the $125,000 list of premiums, which are fully described in the twelve page Premium Supplement, which will be sent free on application to

W. R. HEARST, Publisher, San Francisco, Cal.

The EXAMINER and the LEADER, the combined price of which is $3.50, will be sent you for one year, postage paid, for $3.00. Send the money to the office of the LEADER and your subscription will be promptly forwarded to the EXAMINER, and you will receive the EXAMINER's numbered receipt. You can get a Premium Supplement by applying at this office.

THE CHICAGO LEDGER.

125,000 COPIES

— 19 YEAR OLD —

LARGEST AND BEST

ILLUSTRATED FAMILY WEEKLY

STORY PAPER

IN THE UNITED STATES

ONLY $2.00 PER YEAR

All other Story Papers $3.00 per Year.

WHY DON'T YOU JOIN THE PROCESSION AND WRITE FOR

FREE SAMPLE COPIES.

SAMPLES FREE

THE CHICAGO LEDGER,
W. D. BOYCE, Publisher,
CHICAGO, ILL.

If your Newsdealer or Newsboy does not handle the Ledger, ask him to write to us, and we will send them to him on sale. Speak to your Newsdealer about it.

THE SATURDAY BLADE

225,000 COPIES WEEKLY

THE SATURDAY BLADE HAS THE LARGEST PROVED PAID CIRCULATION OF ANY WEEKLY NEWSPAPER IN THE U. S. IT IS SOLD BY NEWS BOYS IN OVER 10,000 CITIES AND TOWNS, 5 CENTS A COPY, OR $2.00 PER YEAR. IT IS THE ONLY ILLUSTRATED 5 CENT NEWSPAPER PRINTED. ANY PERSON GETTING US A BOY TO SELL OUR PAPERS IN A TOWN WHERE WE ARE NOT NOW SELLING, WILL GET THE BLADE FREE. WRITE FOR SAMPLES, ETC., AND ADDRESS,

Saturday Blade, - Chicago, Ill.

LOVELL DIAMOND CYCLES.

STRICTLY HIGH GRADE.

No. 1, Solid Tires, $85.00
No. 2, Cushion Tires, $85.00
No. 3, Ladies' Solid Tires, $85.00
No. 3 3, Ladies' Cushion Tires, $85.00
No. 4, Corrugated Solid Tires, $85.00
No. 4, 3, " Cushion Tires, $85.00

OUR Cushion Tires ARE Warranted ALL PARTS Interchangeable.

No better machine made at any price.

Bicycle Catalogue Free.

$85.00 $85.00

JOHN P. LOVELL ARMS CO.,
MANUFACTURERS, BOSTON, MASS.

Send six cents in stamps for our 100 page illustrated catalogue of guns, rifles, revolvers, sporting goods of all kinds, etc.

ARE YOU WEAK?

ELECTRIC BELT

AND SUSPENSORY FOR

WEAK MEN

WHO ARE DEBILITATED AND SUFFERING FROM NERVOUS DEBILITY, SEMINAL WEAKNESS, LOSSES, DRAINS, IMPOTENCY OR LOST MANHOOD, RHEUMATISM, LAME BACK, KIDNEY TROUBLES, NERVOUSNESS, SLEEPLESSNESS, POOR MEMORY & GENERAL ILL HEALTH

the effects of abuses, excesses, worry and exposure. For such sufferers is our marvelous invention, which requires but a trial to convince the most skeptical. ... [illegible] ... Belt is no experiment, ... [illegible]

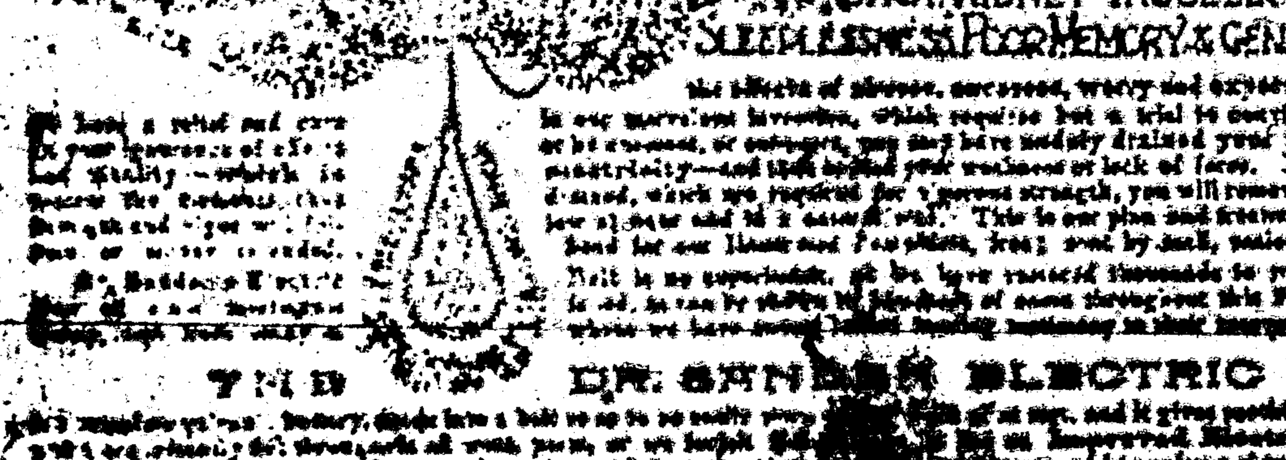

THE DR. SANDEN ELECTRIC BELT

[illegible]

SANDEN ELECTRIC CO., Skinner Block, DENVER, COL.

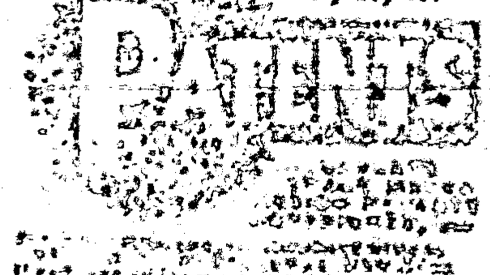

PATENTS

Scientific American Agency for

Scientific American

[illegible]

NEW HOME SEWING MACHINE

IS THE BEST.

[illegible] FOR SALE BY

Address New Home Sewing Machine Co., ... Market St., San ... Cal. ...

SUBSCRIBE FOR ... LEADER ...

PHOTO-ENGRAVING

[illegible]

New York City.

KNIGHT'S Blood Cure.

A standard household remedy ... [illegible]

WOVEN WIRE FENCING

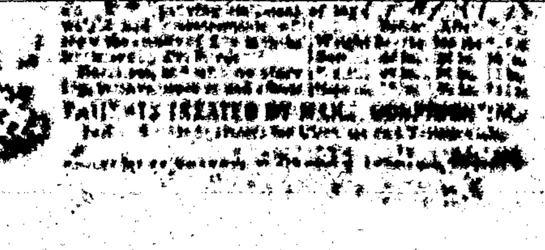

[illegible]

TION
OCUMENT
ROVED
TION
IAL
rofilm

HOME DECORATION.

How to Obtain Very Pretty Results from Homely Materials.

A pretty design for sash curtains is developed in denim. The curtain after it is hemmed at the top and bottom should be just the length of the window from its middle to its lower sash. Trace on a strip of paper exactly as long as the width of the denim the words, "Pull me tight, shut out the light," and on another, "Pull me back, no sunshine lack." Baste these strips, one on each curtain, about an inch from the bottom. The lettering should be quaint and rustic in design. Almost any fancy store keeps the rustic alphabet now. The couplets should then be couched in white or red cord. Sew brass rings to the top of each curtain and suspend them from a brass rod. These are pretty for ground floor bedrooms or dining-rooms.

Denim also makes an effective portiere. One lately seen was made of three widths of blue denim—the light side being used for the outside. At the top and bottom hems of nine and eighteen inches were turned onto the right side and stitched—the dark on the light affording a pretty contrast. To cover the stitching a length of white cotton rope one-half inch in diameter should be couched. Instead of attaching the portiere to the pole by means of rings and pins yard lengths of rope were used. They were sewed at regular intervals to the upper edge; the ends were then thrown over the pole and securely tied, after which they were fringed. If the portiere is to be looped back rope should be used and the ends fringed to correspond. The portiere could be lined, though the one described was unlined and hung in graceful folds.—Housewife.

—A woman who gave her husband some zephyr to get matched two days ago on his way home in the evening has not seen him since. As there are only forty-five stores in town where zephyr is sold, she thinks it is about time he returned home.—Norristown Herald.

A PATRIOTIC WORK.

Every person who is opposed to Free Trade Slavery and favors American Industrial Independence secured through the policy of Protection, should read the documents published by the American Protective Tariff League. As a patriotic citizen it is your duty to place these documents in the hands of your friends. They are interesting and instructive, and embrace discussions of all phases of the Tariff question. The League publishes over 40 different documents, comprising nearly 400 pages of plainly printed, carefully edited and reliable information. Among the authors of these documents are Hon. James G. Blaine; Wm. McKinley, Jr., of Ohio; [illegible] ... [illegible]

This complete set of documents will be sent to any address, post paid, for Fifty (50) Cents. Address Wilbur F. Wakeman, Sec'y, No. 23 West Twenty-Third Street, New York.

Free Reading Matter.

There are various schemes to supplying reading matter at a price above actual cost. What would you think if you could get good literature free?

Drop a postal to G. T. Nicholson, G. P. and T. A., A. T. & S. F. R. R. Co., Topeka, Kan., and ask for a copy of "To Mexico by Palace Car." You can also procure free copies of "A Santa Barbara Holiday," Guide to San Diego Bay Region," Las Vegas Hot Springs Guide," and folders relating to Texas, Oklahoma and Kansas.

NEWSPAPER LAWS.

Dr. Tuckerman, editor of the Workman, Cleveland, has taken some pains to collect and compile the decisions of the U. S. Courts on this subject and gives to the Washington Post, as the result of his investigations, the following, which may be relied upon as correct:

1. Subscribers who do not give express notice to the contrary are considered wishing to renew their subscriptions.

2. If the subscriber orders the discontinuance of his periodical the publisher may continue to send it until all arrears are paid.

3. If subscribers neglect or refuse to take their periodicals from the office to which they are directed they are responsible until they have settled their bills and ordered them discontinued.

4. If subscribers move to other places without informing the publisher and the papers are sent to the former address they are held responsible.

5. The courts have decided that refusing to take periodicals from the office or removing and leaving them uncalled for is prima facie evidence of intentional fraud.

6. If subscribers pay in advance they are bound to give notice at the end of the time if they do not wish to continue taking it, otherwise the publisher is authorized to send it and the subscriber will be responsible until an express notice with payment of all arrears is sent to the publisher.

The latest postal laws are such that newspaper publishers can arrest any one for fraud who takes a paper and refuses to pay for it. Under this law the man who allows his subscription to run along for some time unpaid and then orders it discontinued, or orders the postmaster to mark it "refused," or have a postal card sent notifying the publisher, leaves himself liable to arrest and fine [illegible]

Excellent ... Service.

The present schedule of trains on A. T. & S. F. R. R. from New Mexico is an excellent one.

A fast express leaves El Paso, Deming and Silver City early each afternoon, making the run to Rincon, and from Wallace to La Junta, by daylight, arriving at Kansas City evening of second day, and Chicago morning of third day after day of departure. This train carries Pullman palace sleepers from El Paso to Kansas City, and Los Angeles to Chicago, with Pullman tourist sleepers Los Angeles to Kansas City making direct connection at La Junta for Pueblo, Colorado Springs and Denver, and at Burrton for St. Louis via the 'Frisco Ry.

The train from San Francisco (with palace sleepers to Kansas City and tourist sleepers to Chicago) leaves Albuquerque daily ... hour ... darkness near Wagon Mound, arriving in Kansas City evening of next day, and in Chicago the following morning. An additional Pullman sleeper is attached at Las Vegas, running through without change to Denver via La Junta and Trinidad.

The Santa Fe Route aims by its fast time, fine equipment and reasonable rates to merit the patronage of the traveling public.

Inquire of local agent, or write ... G. P. & T. A., [illegible]

INTERNATIONAL TYPEWRITER!

A strictly first-class machine. [illegible]

Price ... $100.00.

If there is no agent in your town, address the manufacturers,

THE PARISH MFG. CO.,

Agents Wanted. PARISH, N. Y.

FREE. STENOGRAPHY and TYPEWRITING FREE. [illegible] THE PARISH MFG. CO. PARISH, N. Y.

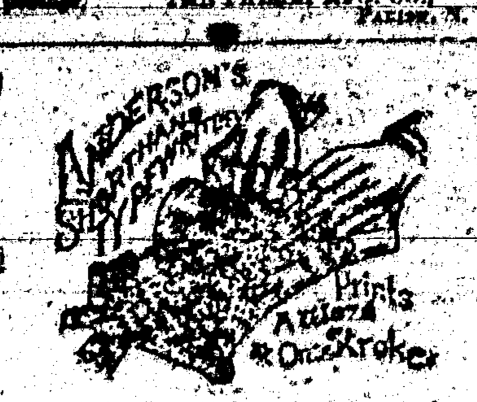

THIS is the machine that is used in the Office, Court-room, and for reporting lectures and sermons.

While its speed is greater than any other known method, it is so simple that any intelligent person can gain a speed of 100 or more words per minute, in five or six weeks, without the aid of an instructor. Circulars and testimonials sent to all who mention this paper.

E. T. PIERCE, FAYETTE, OHIO,

Sole Agent for U. S. and Canada.

A POPULAR FAMILY.

[illegible]

DEMOREST'S ... AND THE LINCOLN COUNTY LEADER $3.50 a Year.

[illegible] ... WASHINGTON ...

GUNS FOR ALL KINDS OF GAME

EVERY VARIETY OF AMMUNITION

WINCHESTER REPEATING ARMS CO., New Haven, Conn.

PIANO LAMP FREE

Godey's Lady's Book [illegible]

ANNA H. LIGHTNER, ... UNDER THE CHASTENING; OR The Pride of the Whillingtons. Author of ...

$2 A YEAR, ALWAYS IN ADVANCE. [illegible]

Address, "GODEY'S LADY'S BOOK," Philadelphia, Pa.

In Club with this paper, GODEY'S and the ... COUNTY LEADER ... $3.50 per year, which should be sent to the office of this paper.

FREE ... [illegible]

KNIGHT'S Blood Cure.

A standard household remedy in successful use ... years. A positive cure for Dyspepsia, Scrofula, Nervous Prostration, Constipation, and all diseases of the Blood, Stomach and Liver. ... A purely botanical compound ... One Month's Treatment for $1.00 ... [illegible]

New York, Jan. 26, 1890. [illegible] ... H. R. Morris ...

I CURE FITS!

When I say Cure I do not mean merely to stop them for a time, and then have them return again. I MEAN A RADICAL CURE. I have made the disease of FITS, EPILEPSY or FALLING SICKNESS, A life-long study. I WARRANT my remedy to Cure the worst cases. Because others have failed is no reason for not now receiving a cure. Send at once for a treatise and a Free Bottle of my Infallible Remedy. Give Express and Post Office. It costs you nothing for a trial, and it will cure you. Address H. G. ROOT, M. C., 183 Pearl St., New York.

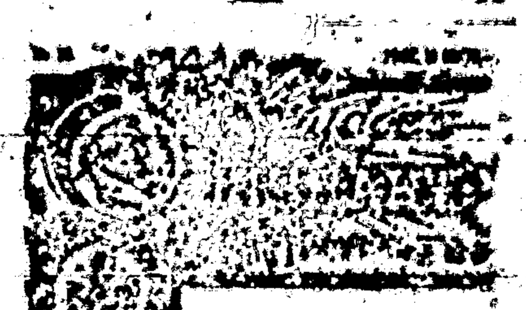

A VOICE [illegible]

BEWARE OF Imitations.

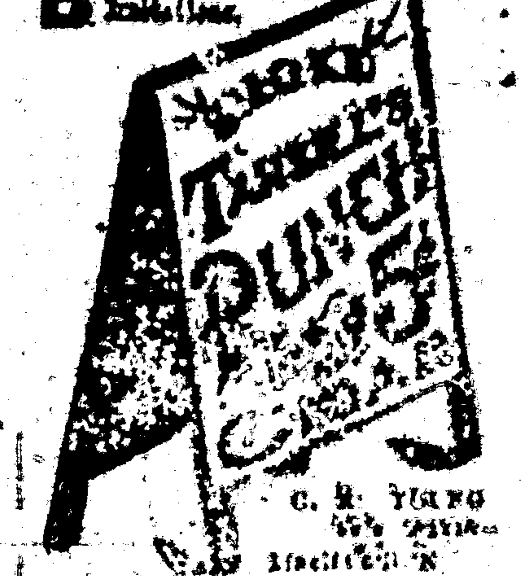

C. R. YOUNG [illegible]

GRATS

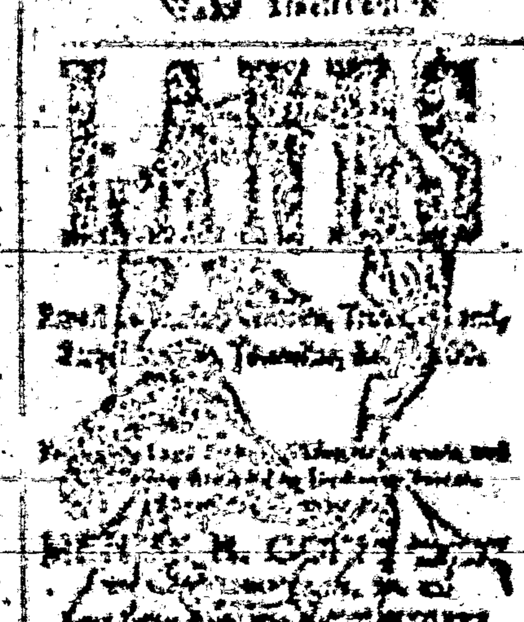

... Tuesday, Thursday ...

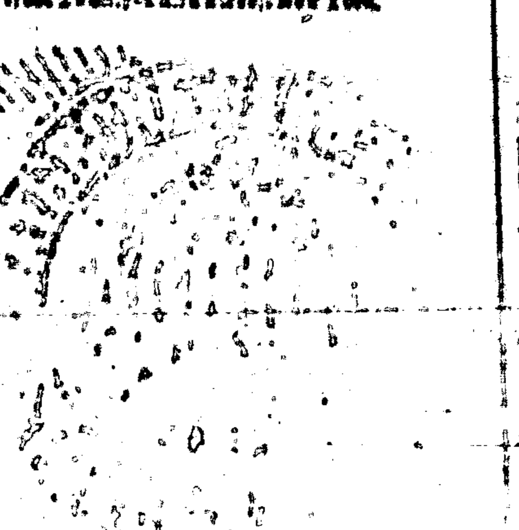

[illegible] ... OVER A MILLION IN USE. ... by Hardware Dealers Everywhere

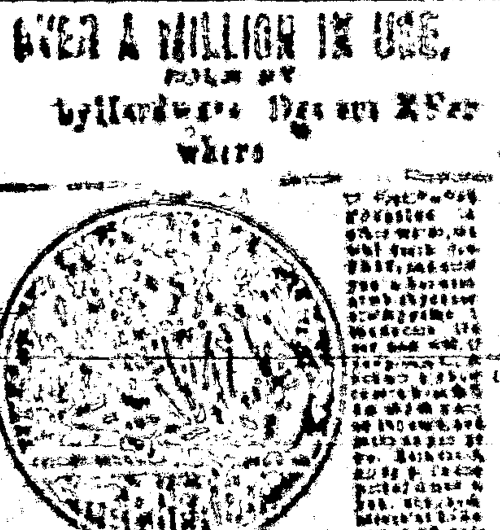

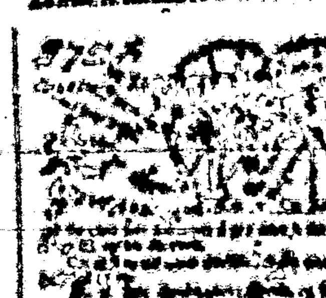

STEPHEN'S COLLEGE

... YOUNG LADIES. [illegible]

MEAT-CUTTER. [illegible]

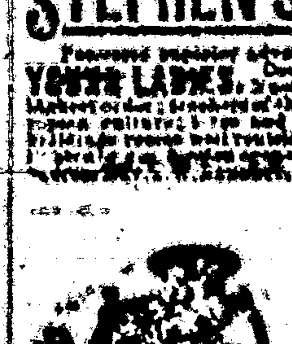

USE FERRY'S SEEDS THE BEST. SEED ANNUAL [illegible]

MATRIMONIAL! [illegible]

CONFESSIONS OF AN ACTRESS WRITTEN BY HERSELF. [illegible]

BOOKS [illegible]

MEMORY [illegible]

PRINTERS' INK.

A JOURNAL FOR ADVERTISERS.

Is issued on the first and fifteenth days of each month, and is the representative journal—the trade journal of American advertisers. It indicates to the inexperienced advertiser how, when, and where he should advertise; how to write an advertisement; how to display one; what newspapers to use; how much money to expend—in fact, discourses on every point that admits of profitable discussion. Advertising is an art practiced by many but understood by few. The conductors of PRINTERS' INK understand it, and their advice is based on an experience of more than twenty-five years in placing advertising contracts for many of the largest and most successful advertisers. A year's subscription costs but One Dollar; sample copies Free. Address:—

GEO. P. ROWELL & CO., Newspaper Advertising Bureau, 10 Spruce St., New York.

PILES [illegible]

THE BELLOBOMETER! [illegible]

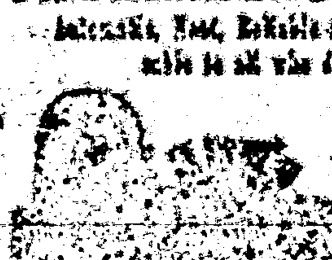

FREE TO EXAMINE. [illegible]

TUTT'S PILLS FOR TORPID LIVER.

A torpid liver deranges the whole system, and produces Sick Headache, Dyspepsia, Costiveness, Rheumatism, Sallow Skin and Piles. There is no better remedy for these common diseases than Tutt's Liver Pills, as a trial will prove. Price, 25cts. Sold Everywhere.

FOR MEN ONLY! [illegible]

E. E. BURLINGAME'S ASSAY OFFICE AND CHEMICAL LABORATORY [illegible]

Stand.

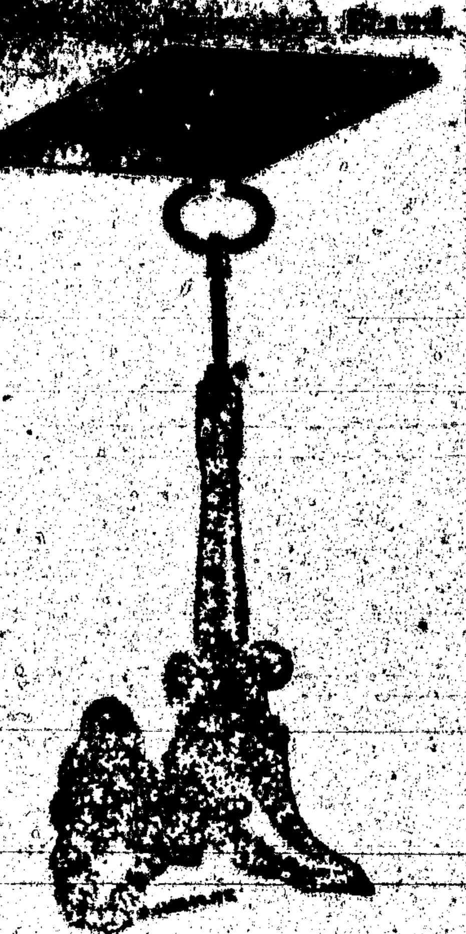

Bottle Stand, Music Stand, Atlas Stand, Album Stand... Chicago, Ill.

PORCELAIN SODA

FOUNTAINS

$35 to $65. Complete. Ready For Use.

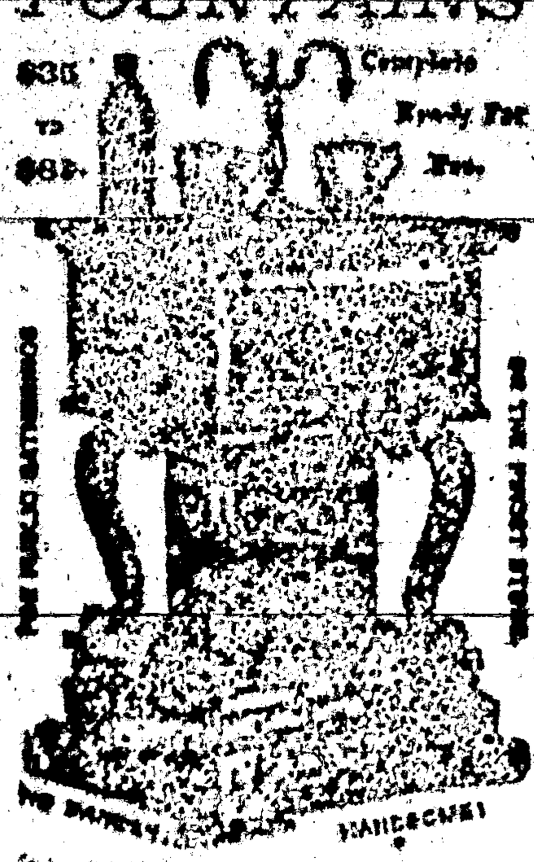

Over 20 Years in Use all Over the World.

No generators or extras. Operated by a child. Will stand by any $4000 Gas Fountain and sell five glasses to its one.

CHAPMAN & CO.,

MADISON, INDIANA.

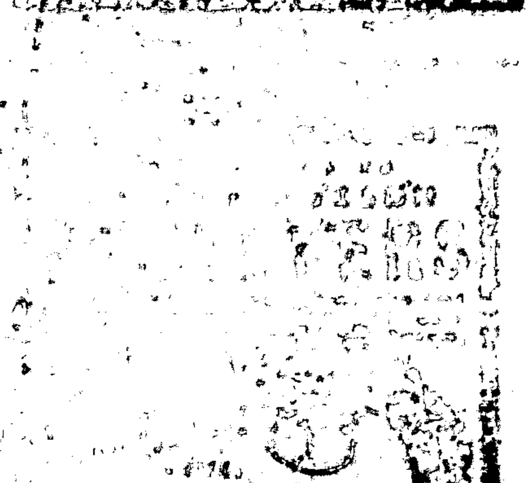

SMITH & WESSON,

SPRINGFIELD, MASS.

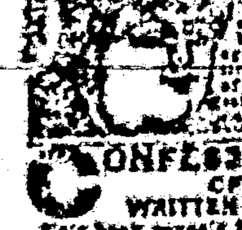

MATRIMONIAL!

CHICAGO, ILL.

CONFESSIONS OF AN ACTRESS WRITTEN BY HERSELF.

This book reveals in naked truth the secret...

County Commissioners.

COURT Directory.

Pages........S. A. Parks

J. P. C. Langston

OFFICIAL DIRECTORY.

FEDERAL.

Delegate to Congress.........Antonio Joseph

Surveyor General

Collector

EXECUTIVE LAND OFFICE.

TERRITORIAL.

Of railroad in the

WORLD

Under one management

A. T. & S. F.

Under one management ... miners and immigrants.

For all the information you desire write to

W. F. WHITE,

General Passenger Agent,

Topeka, Kansas.

W. L. MALCOLM, Eastern Agent, 419 Broadway, New York.

MONEY

GRAND PREMIUM OFFER!

WORKS OF CHARLES DICKENS,

In Twelve Large Volumes,

Which we Offer with a Year's Subscription to this Paper for a Trifle More than Our Regular Subscription Price.

DAVID COPPERFIELD,
MARTIN CHUZZLEWIT,
NICHOLAS NICKLEBY,
DOMBEY AND SON,
BLEAK HOUSE,
LITTLE DORRIT,
OUR MUTUAL FRIEND,
PICKWICK PAPERS,
BARNABY RUDGE AND CHRISTMAS STORIES,
OLIVER TWIST AND GREAT EXPECTATIONS,
THE OLD CURIOSITY SHOP AND THE UNCOMMERCIAL TRAVELER,
A TALE OF TWO CITIES, HARD TIMES AND THE MYSTERY OF EDWIN DROOD.

The above are without question the most famous novels that were ever written... Every home in the land may now be supplied with a set of the great author's works.

...the LEADER one year and full set of Dickens, for $3.75

OUR PREMIUMS

OF THIS PAPER

— WITH —

THE SAN FRANCISCO

WEEKLY CALL

— OR —

SAN FRANCISCO

MORNING CALL

C1888.

THE SAN FRANCISCO WEEKLY CALL is a handsome eight-page paper...

THE MORNING CALL

The LEADER and Daily Call... $6 a year. The Weekly Call and LEADER $2 50.

Little Giant ... AGENTS WANTED

YOU WANT

a San Francisco paper and of course you want a good one. The WEEKLY EXAMINER fills the want completely, for it is the best. It gives you every week not only all the news, but the best literary and miscellaneous matter published on the American continent... is its specialty; being the best. It wants your subscription... particularly—and offers not only to you, but to every other subscriber, one or more attractive premiums.

In the first place, it gives every subscriber, one of the four magnificent etchings or paintings described below, and delivers it to his address, postage paid.

"The Retreat from Moscow," by Meissonier,
"The Roman Chariot Race," by A. Wagner.

"Women and Children First," by C. Napier Hemy,
"Christ Leaving the Prætorium," by Gustave Doré.

In the second place, it will give 5,000 premiums, valued in the aggregate at about $125,000 to its subscribers this year. If there are 50,000 subscribers, one in ten will get one of these premiums; if there are 100,000, only one in twenty. But no matter how many there are, each and every one of these premiums—which range in value from 50 cents to $6,000—will be given absolutely without cost to some of those who have paid $1.50 for the WEEKLY EXAMINER for one year. The EXAMINER is thoroughly responsible, as you know, or as Wells, Fargo & Co. or any bank or commercial agency in San Francisco will assure you, and the leading men of the city will see that the premiums are distributed exactly as agreed and that every subscriber, no matter where he is located, will receive just what is assigned to him.

Of course you want your home paper also, and you can just as well as not save a little money by taking the EXAMINER with it. The price of the WEEKLY EXAMINER is $1.50 per year, including the premium picture and your share of the $125,000 list of premiums, which are fully described in the twelve page Premium Supplement, which will be sent free on application to

W. R. HEARST, Publisher, San Francisco, Cal.

The EXAMINER and the LEADER, the combined price of which is $3.50, will be sent you for one year, postage paid, for $3.00. Send the money to the office of the LEADER and your subscription will be promptly forwarded to the EXAMINER, and you will receive thereof the EXAMINER's numbered receipt. You can get a Premium Supplement by applying at this office.

STANDARD FOR A CENTURY

TWIN BROTHERS DRY HOP YEAST

5 CT

THE QUICK RISER FOR LIGHT BREAD

WATERLOO YEAST CO. DETROIT MICH.

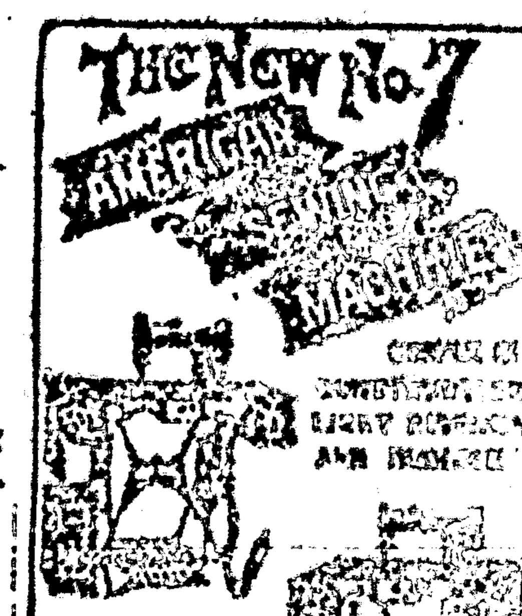

THE NEW No. 7 AMERICAN SEWING MACHINE

GIVES PERFECT SATISFACTION

PHILADELPHIA, PA.

CHICAGO, ILL.

THE CHICAGO LEDGER.

125,000 COPIES

— 19 YEAR OLD —

WHY DON'T YOU JOIN THE PROCESSION AND WRITE FOR

FREE SAMPLE COPIES.

LARGEST AND BEST ILLUSTRATED FAMILY WEEKLY STORY PAPER IN THE UNITED STATES

ONLY $2.00 PER YEAR

All other Story Papers $3.00 per Year.

SAMPLES FREE

THE CHICAGO LEDGER,
W. D. BOYCE, Publisher,
CHICAGO, ILL.

If your Newsdealer or Newsboy does not handle the Ledger, ask him to write to us, and we will send them to him on sale. Speak to your Newsdealer about it.

THE SATURDAY BLADE

225,000 COPIES WEEKLY

THE SATURDAY BLADE HAS THE LARGEST PROVED PAID CIRCULATION OF ANY WEEKLY NEWSPAPER IN THE U. S. IT IS SOLD BY NEWS BOYS IN OVER 10,000 CITIES AND TOWNS, 5 CENTS A COPY, OR $2.00 PER YEAR. IT IS THE ONLY ILLUSTRATED 5 CENT NEWSPAPER PRINTED. ANY PERSON GETTING US A BOY TO SELL OUR PAPERS IN A TOWN WHERE WE ARE NOT NOW SELLING, WILL GET THE BLADE FREE. WRITE FOR SAMPLES, ETC., AND ADDRESS,

Saturday Blade, Chicago, Ill.

LOVELL DIAMOND CYCLES.

No. 1, Solid Tires, $85.00

No. 2, Cushion Tires, $85.00

No. 3, Ladies' Solid Tires, $85.00

STRICTLY HIGH GRADE.

No. 3 S, Ladies' Cushion Tires, $85.00

No. 4, Solid Tires, $85.00

No. 4, 3, Cushion Tires, $85.00

OUR Cushion Tires ARE Warranted ALL PARTS Interchangeable.

No better machine made at any price.

Bicycle Catalogue Free.

$85.00 $85.00

JOHN P. LOVELL ARMS CO.,

MANUFACTURERS, BOSTON, MASS.

Send six cents in stamps for our 100 page illustrated catalogue of Guns, Rifles, Revolvers, Sporting Goods of all kinds, etc.

MEN! WHY ARE YOU WEAK?

DR. SANDEN'S ELECTRIC BELT AND SUSPENSORY FOR WEAK MEN

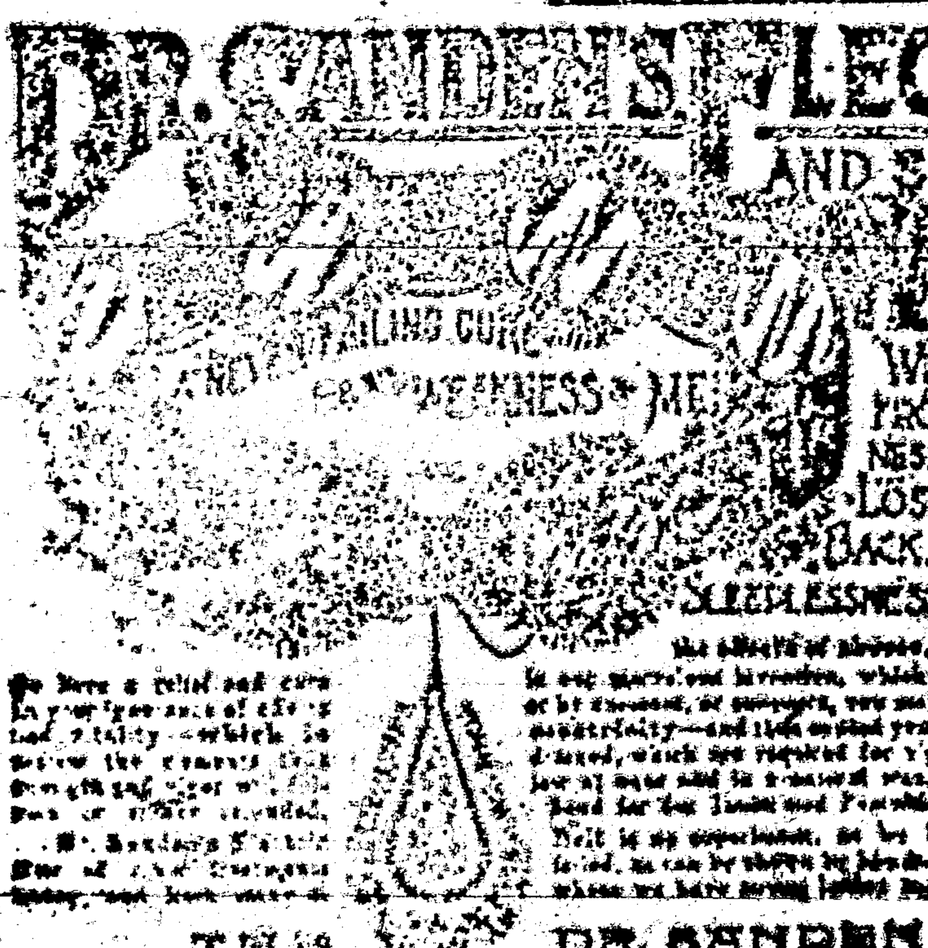

A NEVER FAILING CURE FOR WEAKNESS OF MEN

WHO ARE DEBILITATED, AND SUFFERING FROM NERVOUS DEBILITY, SEMINAL WEAKNESS, LOSSES, DRAINS, IMPOTENCY OR LOST MANHOOD, RHEUMATISM, LAME BACK, KIDNEY TROUBLES, NERVOUSNESS, SLEEPLESSNESS, POOR MEMORY & GENERAL ILL HEALTH

the effects of abuses, excesses, worry and exposure. For such sufferers is our marvelous invention, which requires but a trial to convince the most skeptical... Send for our illustrated pamphlet, free, sent by mail, sealed.

THIS DR. SANDEN ELECTRIC BELT

SANDEN ELECTRIC CO., Skinner Block, DENVER, COL.

PATENTS

Scientific American

NEW HOME SEWING MACHINE

NEW HOME SEWING MACHINE CO. ORANGE, MASS.

FOR SALE BY

New Home Sewing Machine Co., 725 Market St., San Francisco, California.

PHOTO-ENGRAVING

Newspaper Union, New York.

KNIGHT'S Blood Cure.

WOVEN WIRE FENCING

BEST STEEL WIRE

PATIENTS TREATED BY MAIL.

LOCAL ROUNDUPS

MRS. ELLA G. TIMONEY,

White Oaks Book Store, P. O. Building.

Takes pleasure in announcing to the people of White Oaks and Lincoln County that I am in receipt of a large consignment of School Books from the American Book Co. Parents and Secretaries of Boards of Directors will have their orders very promptly filled at prices fixed by the Territorial School Board.

I also have in stock a full invoice of Stationery and the most complete line of Books, Novels, Gift Literature, Blank Books, Albums, Autograph and Birthday Books.

Also—Choice and Select Cigars, Foreign and Domestic Toilet Soaps and Perfumeries, Combs, Hair Brushes, Playing Cards by the Pack or gross, Albums, Calendars and Alarm Clocks, Slates, Slate Pencils, and a host of Notions too numerous to mention.

Wall Paper a Specialty.

Please give me a call

NOTICE TO THE PUBLIC.

And all Persons Interested in the Proposed White Oaks Park Reservation at White Oaks, New Mexico.

In pursuance of instructions of the Commissioner of the General Land Office the undersigned has made a personal inspection of the lands and country comprising the Drainage Basin to the north and west of Carizo and Patos Mountains in the vicinity of White Oaks, and has decided to recommend to the Honorable Commissioner that not only the lands sloping to the north and westward of Patos and Carizo Mountains but also the lands on the west and sloping to the southward and furnishing a watershed and running into a common channel and arroyo basin descending to the westward toward the plains to the west of the Carizo Mountains be compared within the limits of said reservation.

The preservation of the timber growth on the southward of the mountains are essential to the preservation of such limited water supply and saplings as may be utilized for agricultural or mining industries that may be developed in the future.

The lands embraced in the proposed White Oaks Reservation are described as follows:

Section 12, 10, 24, 25 and 36, twp. 6 s., r. 17 e., n. m. p.

Also, sections 1, 12, 13, 24, 25 and 36, twp. 7, s., r. 17 e.

Also, sections 7, 8, 9, 17, 17, 18, 19, 20, 21, 27, 28, 29, 32, 33, 34, 35 and 36, twp. 6, s., r. 18 e.

Also, sections 3, 5, 6, 7, 8, 9, 16, 17, 18, 19, 20, 21, 28, 29, 30, 31, 32, 33, 34 and 35, twp. 7, s., r. 18 e.

Also, sections 2, 3, 4, 5, 6, 7, and 8, t. 8 s., r. 18 e.

Recommendation will be made that no restrictions be placed on mining for coal, minerals, or development of water supplies within the boundaries of the proposed reservation. The restrictions will only apply to the cutting or removal of forest trees on the proposed reservation.

The object of this publication is to give timely notice of the proposed reservation in order that all persons who favor or oppose the establishment may have an opportunity to submit their views to the undersigned for the consideration of the Commissioner of the General Land Office, or petition or otherwise for the purpose of having the same considered prior to the establishment of such reservation.

Objections to the proposed reservation are to be forwarded to the undersigned Special Agent of the General Land Office, at Santa Fe, N. M., for transmission to the Hon. Commissioner of the General Land Office.

H. [illegible],
Agent.

A. H. Hilton Mercantile Co.

—DEALERS IN—

General Merchandise and Freighting

SAN ANTONIO, N. M.

—AGENTS FOR—

Carbon & Old Abe Cabs

Personal and prompt attention given to all freight consigned to us. Average rate, between Carbon and White Oaks, 40 cents per 100 lbs. Cash or produce taken in exchange for goods. Agents for Carbon Depot, C. H. Hilton Mercantile Co., San Antonio, N. M. Carbon is the nearest shipping point on the main line of the A. T. & S. F. R. R. to all points in Lincoln County. S. H. PARKER, Local Agent, White Oaks.

$300 Reward for Ore Thieves.

The common experience of this section shows that much is lost by the mine operators by the stealing of gold in specimens, if not in shotgun and bullion. Therefore, the "Old Abe" Company offers a standing reward of Three Hundred Dollars for the arrest and conviction, or information leading to the arrest and conviction of any person guilty of stealing any of the property of the Old Abe Company or the smallest specimen of ore. The rule of this company is to sell all specimens. Therefore any of the ore from this mine can be honestly held as specimens. And as the receiver, with guilty knowledge, is as guilty in law as the thief, this offer applies to the sale of Old Abe specimens.

Old Abe Co.

J. Y. Hewitt,
Wm. Watson
Directors.

Wine and Liquor Saloon

Blinds, Mouldings, & Finishing Lumber,

Contractors and Builders.

Estimates Furnished on Application.

CALL AT THE

LITTLE CASSETO,

—FOR—

Fine Imported and Fruit

Wines, Liquors & Cigars.

GUS SCHUMACHER, Prop.

Southwestern Hotel.

WHITE OAKS AVENUE & PLACER ST.

Jas. A. Foothard, Proprietor.

Comfortable rooms, good meals, and the bar supplied with the best of liquors and cigars.

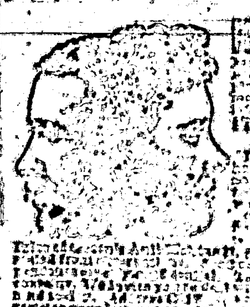

Kansas City Journal

Largest Circulation of any Republican Newspaper West of the Mississippi.

Spends More Money for Specialties Than Any of Its Competitors

IT IS THE BEST BECAUSE IT HAS

AND DESERVES

IT IS THE NEWS TO REGULAR SUBSCRIBERS

THE CAMPAIGN WEEKLY

THE JOURNAL COMPANY

THE REPRODUCTION OF THE FOLLOWING

CANNOT BE IMPROVED

OF THE ORIGINAL

Southwest Mic

PATENTS

Caveats, and Trade Marks obtained, and all Patent business conducted for MODERATE FEES. Our Office is Opposite U. S. Patent Office and we can obtain patents in less time than those remote from Washington.

Send model, drawing or photo., with description. We advise if patentable or not, free of charge. Our fee not due till patent is secured. A PAMPHLET, "How to obtain Patents," with cost of same in the U. S. and foreign countries sent free. Address,

C. A. SNOW & CO.

OPP. PATENT OFFICE, WASHINGTON, D. C.

The Stearns

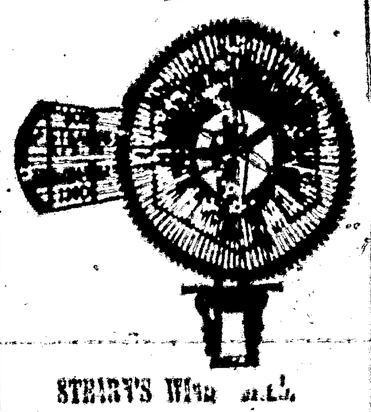

STEARNS WIND MILL.

The lightest, strongest, most durable mill built and it received the test of time, is suitable for all class of work. Ask for illustrated matter giving description of our Steel Tube with invisible lock joints, tangent and flattest wheel in the trade.

We build all sizes of brick pier and tumping mills, general wind mill supplies of all kinds, tank work of every kind a specialty; goods are fully guaranteed.

Will give farmers and others wholesale rates where we have no agents.

Send for our large 32 page illustrated catalogue and mention this paper.

Address all communications to

THE STEARNS MANF'G CO.

Conneaut, O., U. S. A.

PAINTING.

House, Sign Wagon and Carriage Painting.

Calsomining.

Paper Hanging and Interior Decoration.

Estimates given and work promptly attended to.

LYON & DAUGHTY.

Headquarters 8th Arizona, 4 miles of Fort Quartermaster, Los Angeles, Cal., April 5th, 1886. Sealed proposals in triplicate will be received here until 11 o'clock a. m., May 15th, 1886, and then opened, for transportation for Fifth Cavalry Supplies from Rincon Nov. 1, 2, 3, 4, 5 and 6 and Jarvis Road your wagon using July 1 1886. [illegible]

SICK MEN

[illegible]

Henry Rowe, Prop.

Keeps the best brands of Imported and Domestic Liquors and Cigars.

White Oaks Avenue.

WHITE OAKS, N. M.

FOR MEN ONLY

PATIENTS TREATED BY MAIL. CONFIDENTIAL.

[illegible]

MARLIN RIFLES EVERYWHERE

BRIGHT'S Disease Cure

PILES