Lincoln County Leader.

Devoted to the Best Interests of Lincoln County and the Development of Its Resources.

VOLUME 10. WHITE OAKS, LINCOLN COUNTY, N. M., SATURDAY, JUNE 18, 1892. NUMBER 38

Lincoln County Leader.

ISSUED ON EACH SATURDAY, AT [illegible]

Saturday, June 18, 1892.

[illegible] Editor & Proprietor.

Entered at the Post Office at White Oaks, N. M., as second class matter.

THE CHICAGO WEEKLY NEWS, and LINCOLN CO. LEADER, 1 year $2.75.

Republican Ticket.

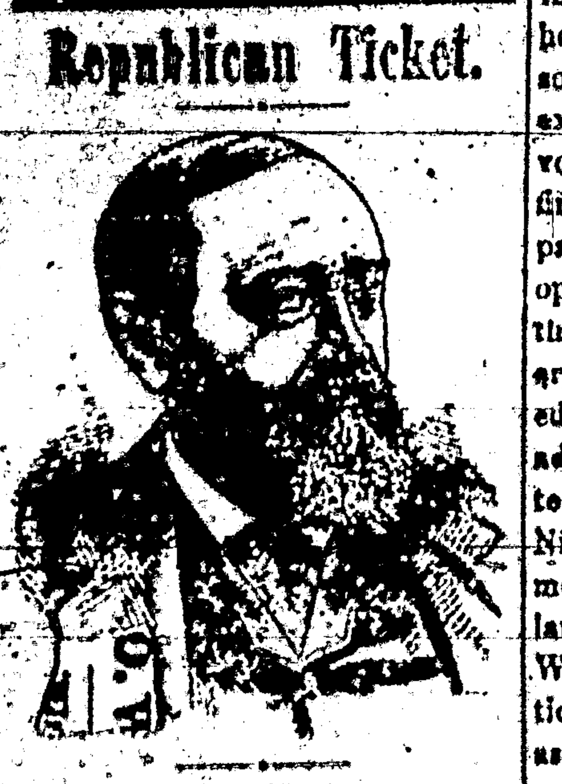

FOR PRESIDENT,
Benjamin Harrison,
—OF INDIANA.—

FOR VICE PRESIDENT,
Whitelaw Reid,
—OF NEW YORK.—

Harrison and Reid!

The above is the slogan which will reverberate and freight the atmosphere from now on to the ides of November, when victory will perch on the Republican banner—the red, white and blue.

It took the Minneapolis Convention a considerable time to do its work but it performed it well. Harrison received 166 more votes on the first ballot than the entire combine and was then unanimously nominated. Whitelaw Reid was nominated without opposition.

The administration of Harrison had been so clean that it was unassailable, and "let well enough alone," was the governing spirit actuating the representative Republicans of the Union in National Convention assembled. That he is stronger now than when he eclipsed the "stuffed prophet" goes without the saying, and nothing but the wiping out of the planets can defeat his re-election.

Whitelaw Reid adds much strength to the ticket. He has a national reputation as editor-in-chief of the New York Tribune and as international fame as late minister to France.

The result of the convention did not just suit all Republicans. Blaine had many friends but his name was sprung too late. Yet all delegates left the convention hall, Harrison men, and Blaine men, to write the following card to the Boston Journal, which has the true ring to it:

"The resolution, energy and persistence which marked the proceedings of the convention of Minneapolis will, if turned against the common foe, win the election in November. All minor difficulties should be merged in the duty of every Republican to do all in his power to elect the ticket this day nominated by the national Republican convention.

JAMES G. BLAINE."

Then the platform is an inviting and promising one. Protection is endorsed in the strongest terms, the doctrine of reciprocity is approved and the Democratic party is denounced for its guerilla attacks upon the tariff laws. The silver plank is an improvement on that adopted by the national convention of 1888, and the western representatives on the committee of resolutions seem satisfied with their work.

Very properly, and in language that has a familiar sound, free and honest elections are demanded, southern outrages denounced, the extension of foreign relations advocated, the Monroe doctrine affirmed, more stringent laws against pauper immigration advocated, opposition to trusts re-affirmed, the extension of free postal delivery to towns and villages approved, civil service commended, the admission of the remaining territories favored, the control of the Nicaragua canal by the government suggested, cession of arid lands to the state endorsed, the World's fair "adopted" as a national undertaking, the soldiers assured of watchful care and the temperance workers sympathized with. Incidentally, legislation for the protection of life and liberty of employes of transportation companies engaged in interstate commerce was recommended, sympathy with the cause of home rule in Ireland and the persecuted Jews in Russia expressed, an hostility to any union of church and state declared.

We will publish the full text of the platform on one of the inside pages of next week's issue.

We give in the following table the new apportionment for each state, the old states being divided between the two parties as they voted the last presidential election

Repub.		Dem.	
California	9	Alabama	11
Colorado	4	Arkansas	8
Illinois	24	Connecticut	6
Indiana	15	Delaware	3
Iowa	13	Florida	4
Kansas	10	Georgia	1[illegible]
Maine	6	Kentucky	1[illegible]
Massachusetts	16	Louisiana	8
Michigan	1[illegible]	Maryland	8
Minnesota	9	Mississippi	9
Nebraska	8	Missouri	17
Nevada	3	New Jersey	10
N. Hampshire	4	North Carolina	11
New York	[illegible]	South Carolina	9
Ohio	[illegible]	Tennessee	12
Oregon	4	Texas	15
Pennsylvania	[illegible]	Virginia	12
Rhode Island	4	West Virginia	6
Vermont	4		
Wisconsin	1[illegible]		
Total,	[illegible]	Total,	1[illegible]

NEW STATES.

Idaho	3
Montana	3
North Dakota	3
South Dakota	4
Washington	4
Wyoming	3
Total,	[illegible]

And we arrive at the following result:

Republican.		Democratic.	
California,	9	Alabama,	11
Colorado,	4	Arkansas,	8
Illinois,	24	Delaware,	3
Idaho,	3	Florida,	4
Iowa,	13	Georgia,	13
Kansas,	10	Kentucky,	13
Maine,	6	Louisiana,	8
Massachusetts,	15	Maryland,	8
Michigan,	1[illegible]	Michigan,	5
Minnesota,	9	Mississippi,	9
Montana,	3	North Carolina,	11
Nebraska,	8	South Carolina,	9
Nevada,	3	Tennessee,	12
New Hampshire,	4	Texas,	15
North Dakota,	3	Virginia,	12
Ohio,	23	West Virginia,	6
Oregon,	4	Total,	116
Pennsylvania,	[illegible]		
Rhode Island,	4		
South Dakota,	4		
Washington,	4		
Vermont,	4		
Wisconsin,	12		
Wyoming,	3		
Total,	2[illegible]		

Doubtful.

Connecticut,	6
Indiana,	15
Missouri,	17
New Jersey,	10
New York,	36
Total,	[illegible]

AUTOMATIC SEWING MACHINE!

Prices reduced. Every family now can have the best Automatic Sewing Machine in the market at [illegible] price. For particulars send for our new Illustrated Circular with samples of stitching. Our Illustrated Circular shows every part of the Machine perfectly, and is worth sending for even if you have a Machine. [illegible] & Murphy Mfg. Co., [illegible] West [illegible] St., N. Y. [illegible]

Dr. PRICE'S Cream Baking Powder.

Used in Millions of Homes—40 Years the Standard.

Past, Present and Future.

Of the eighteen Presidents elected since the formation of our present system of Government, only seven have been re-elected—Washington, Jefferson, Madison, Monroe, Jackson, Lincoln and Grant.

Of these the first four were elected before such a thing as a party or political organization nomination was known of in our country.

Jackson was first placed in nomination by the Tennessee legislature and for the second term by the party organization known as the Republican-Democrat party. At that convention the dual name was dropped and the organization christened the "Democratic" party. Then the Whig party came in existence and those two organizations contested with each other for supremacy until the Republican party was born in 1855, when the Whig party was disbanded. In 1856 John C. Fremont, the first Republican candidate for the Presidency, was defeated by the Democracy, electing James Buchanan. This was followed in 1860 by the election of that grandest of all grand men, Abraham Lincoln who was renominated and re-elected in the midst of the Civil War because, as he put it of "the danger of swapping horses while crossing a stream." He was succeeded at his death by Andrew Johnson, who was forced aside in 1868 by the silent hero of the war General Grant, who, because of his wonderful war record and the intense love the people held for him, renominated and re-elected, not however, without causing a serious split in the party. Then came the magnificent Hayes with his spotless character, who in turn was followed by Garfield, with the courtly and able Chester A. Arthur as his successor, who was followed by Grover Cleveland only to be defeated for a second term at the polls. This brings us to our present able and clean administration of President Harrison, who is a candidate on renomination. That precedent and history are plainly against a second term is certainly true, and yet seven out of eighteen Presidents have been re-elected. These, however, have, since the organization of party lines and conventions for nominating purposes, been confined exclusively to war heroes, and in not a single case has this been deviated from. Whether this is the year in which the record is to be broken remains to be seen. That President Harrison has given the country one of the cleanest and ablest administrations it has ever enjoyed is admitted by his most persistent opponents.

For a long time there has been loud clamoring for a post-office in the San Andreas. One has at last been provided for at Dripping Springs.

[illegible]

FOURTH OF JULY CELEBRATION.

As per special invitation issued by chairman of executive committee the ladies of White Oaks met at Taliaferro Hall on Saturday afternoon of the 11th, inst., to consult with committees, appointed at former public meeting, in regard to giving a public dinner on the occasion of the celebration of the coming Fourth of July.

Hon. John Y. Hewitt was made chairman of the meeting and Mrs. Maggie M. Ruidisille, Secretary. The chairman explained the objects of the meeting, after which a report of the committee on Public Dinner was called for. Chairman of said committee reported that they had decided to give a public dinner provided that they could have the co-operation of the ladies of the vicinity, as it would require a great deal of preparation.

A motion was made, "That we endorse the report just made and agree to do all in our power to aid said Dinner committee in carrying out their plans."

Eloquent remarks were made by Mr. H. L. Ross, in regard to the intelligent helpfulness of the ladies of White Oaks on all occasions when called upon for aid, and the flattering gratification it gave to the gentlemen of the Executive committee to have so many ladies present.

Mr. Hewitt then explained that the gentlemen would furnish the bread, meats and all other foods except pies and cakes.

The motion was put and carried by an overwhelming majority.

A motion prevailed, authorizing the chairman to appoint a committee of three to solicit from the ladies present.

Mrs. Zeigler, Miss Gumm and Mrs. Marshall Parker were put on the committee and proceeded at once to make the canvass. The result proved beyond a doubt that the coming Fourth of July Celebration of White Oaks, including a bountiful feast of good things to eat, will be a grand success.

Some of the ladies thought best to have a committee appointed to solicit from those not present. The following ladies were announced as a committee for that work, with instructions to report to Mrs. John Y. Hewitt, chairman of Dinner committee, within one week.

Committee—Mrs. Allie Hamilton, Miss McGrew, Miss Gum and Mrs. Frank Parker.

After some further discussion, the meeting adjourned.

MAGGIE M. RUIDISILLE, Sec'y.

WHILE at the Minneapolis Convention Senator Teller told a Globe Democrat reporter that he well remembered the campaign of 1856; that it was in that campaign that he made his maiden political speech. Here, too. In 1856 we were employed as now in publishing a religious paper with the names of Fremont and Dayton flying from the mast head of our journalistic craft. Henry M. Teller was then a young, struggling lawyer in the same county, (Whiteside County, Ills.,) and Teller's amateur trumpet and our ditto bugle were called into requisition, and we blew them for all they were worth. The whirligig of time has brought our lines pretty closely together.

On the 9th inst., J. N. Strausner, one of Las Vegas' most popular citizens, was thrown from a wagon and killed. It is only a few weeks ago that Mr. S. was here in company with Maj. McKinley, U. S. timber agent. He was a genial gentleman and the news of his death shocked all who knew him.

[illegible]

PASTOR KOENIG'S NERVE TONIC

Had the Desired Effect.

CARROLLTON, GREENE Co., ILL., Nov. [illegible]

I highly recommend Pastor Koenig's Nerve Tonic to anybody that has suffered from headache as my son did for 5 years, because 3 bottles of the medicine cured him. [illegible]

Cured After [illegible]

[illegible], May [illegible]

I am personally acquainted with a man who in the year 1872, then forty-four years of age commenced to take your medicine for epilepsy, which he had had for thirty-two years. The attacks which he had formerly every four weeks diminished as soon as he took your medicine and disappeared entirely since August, 18[illegible]. The man is so healthy now that he can attend to his business without fear. By this wonderful cure a large family has been made happy, and of this he is convinced and gladly testifies.

REV. FATHER AEGIDIUS.

FREE—A Valuable Book on Nervous Diseases sent free to any address, and poor patients can also obtain this medicine free of charge.

This remedy has been prepared by the Reverend Pastor Koenig, of Fort Wayne, Ind., since 18[illegible], and is now prepared under his direction by the

KOENIG MED. CO., Chicago, Ill.

Sold by Druggists at $1 per Bottle. 6 for $5. Large Size, $1.75. 6 Bottles for $9.

SHILOH'S CONSUMPTION CURE.

The success of this Great Cough Cure is without a parallel in the history of medicine. All druggists are authorized to sell it on a positive guarantee, a test that no other cure can successfully stand. That it may become known, the Proprietors, at an enormous expense, are placing a Sample Bottle Free into every home in the United States and Canada. If you have a Cough, Sore Throat, or Bronchitis, use it, for it will cure you. If your child has the Croup, or Whooping Cough, use it promptly, and relief is sure. If you dread that insidious disease Consumption, use it. Ask your Druggist for SHILOH'S CURE, Price 10 cts., 50 cts. and $1.00. If your Lungs are sore or Back lame, use Shiloh's Porous Plaster. Price 25 cts. For sale by all Druggists and Dealers.

Mrs. Ella C. Timoney,

POST OFFICE BUILDING

White Oaks, N. M.

—DEALER IN—

Fine Stationery,
Books,
Fancy Notions,
Pipes,
Cigar Holders,
Canes, &c., &c., &c.

Good Cigars from a nickle apiece up to two for a quarter.

By ordering through me I can secure you a first-class WATCH, a CLOCK, or any article of JEWELRY, at Eastern prices.

Subscriptions taken for any BOOK, MAGAZINE or NEWSPAPER published in the U. S. or British Dominions.

Joseph Capauano,

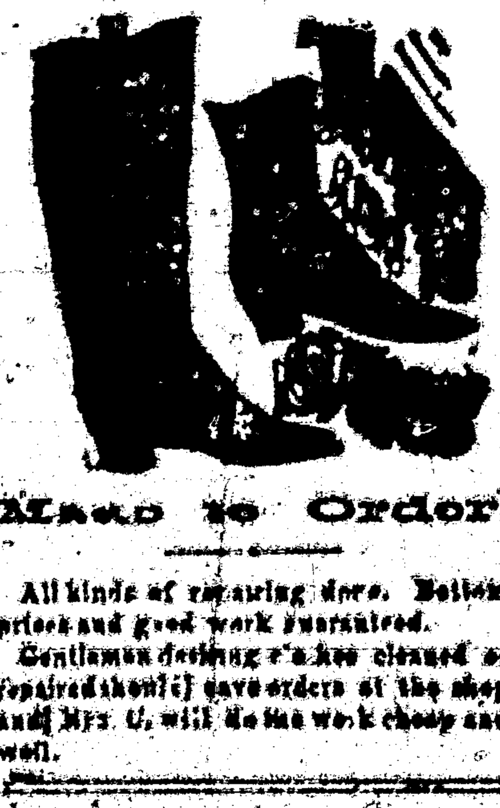

Made to Order.

All kinds of repairing done. Bottom prices and good work guaranteed.

Gentlemen desiring shoes cleaned or repaired should leave orders at the shop and Mrs. C. will do the work cheap and well.

ROOFING

GUM ELASTIC ROOFING FELT costs only $2.00 per 100 square feet. Makes a good roof for years, and anyone can put it on. Send stamp for sample and full particulars.

Gum Elastic Roofing Co.,
39 & 41 West Broadway, N. York.

Local Agents Wanted.

PROFESSIONAL CARDS

THIS PAPER may be found on file at Geo. P. Rowell & Co's Newspaper Advertising Bureau (10 Spruce St.), where advertising contracts may be made for it in NEW YORK.

ADVERTISERS or others, who wish to examine this paper, or obtain estimates on advertising space when in Chicago, will find it on file at 45 to 49 Randolph St., the Advertising Agency of LORD & THOMAS.

John Y. Hewitt,
ATTORNEY AT LAW.
WHITE OAKS ....LINCOLN COUNTY
NEW MEXICO

GEO. B. BARBER,
—ATTORNEY AT LAW—
Lincoln....................N. M.
Will practice in all the Courts of the Territory and in the U. S. Land Offices.

E. McB. TIMONEY.
(Late Register U. S. Land Office, Boise City, Idaho.)
ATTORNEY AT LAW.
Office—White Oaks Avenue,
WHITE OAKS.................N. M.

D. J. M. A. JEWETT.
ATTORNEY AT LAW.
LINCOLN, N. M.

DR. CARL HAGEN,
Physician and Surgeon.
Office in Post Office Building.
WHITE OAKS.................N. M.

Ed. R. Bonnell.
REAL ESTATE,
MINING BROKER,
NOTARY PUBLIC.
WHITE OAKS.................N. M.

THE [illegible] HEMAN
Real Estate and Mining Agency
Fire Insurance and Notary Public.
WHITE OAKS. NEW MEXICO

JAS. A. TOMLINSON.
Physician, Surgeon & Accoucheur,
Offers his services to the public.
OFFICE IN DRUG STORE, EDDY.

SAN ANTONIO HOTEL.
SAN ANTONIO.................N. M.
MRS. Wm. DUFFAY, Prop
Good Table—Clean beds—Moderate rates

THE ELDREDGE "B"

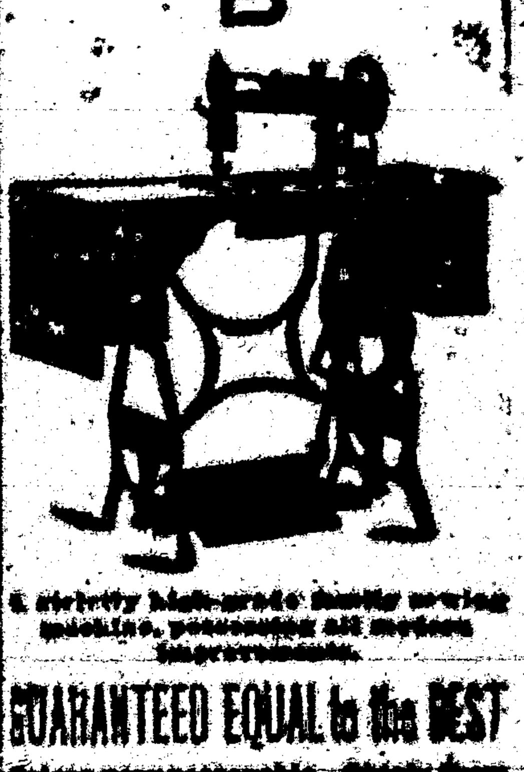

A strictly high-grade family sewing machine, possessing all modern improvements.

GUARANTEED EQUAL to the BEST

Prices very reasonable. [illegible] and make comparisons.

ELDREDGE MANUFACTURING CO.
BELVIDERE, ILL.

[illegible]

TOO MUCH LEARNING.

Alarming Increase in the Number of Professional Men.

The alarming increase in the number of learned men forms the theme of a statistical work which has just been issued by a Gottingen professor. Dr. Lexis' figures refer more especially to Germany, though they are not much less applicable to many other parts both of Europe and America.

Taking the number of students entered on the books of the twenty-one Teutonic universities at 22,000—Berlin heading the list with less than 6,000, while Rostock brings up the rear with something over 200—the professor shows that fully one-half of these hopeful youths are doomed to a life of poverty and disappointment. The vast majority of these 22,000 burschen are looking forward to becoming lawyers or doctors or pastors or schoolmasters or in some other way, either in private life or as servants of the state, to earn their bread by means of the education they are at present so laboriously acquiring.

This is not the first time that a similar alarm has been sounded. No less a personage than Prof. Virchow recently advised young men to abandon all thought of finding a career in medicine, and more than once, both in America and in Great Britain, figures have been published showing that there are no patients for half the doctors, or no clients for half the lawyers, or churches for a fifth of the curates who are every year let loose upon the world.

The rush to the learned professions began, it is sometimes affirmed, after the depression in agriculture, and the corresponding rebound from the commercial prosperity of fifteen or twenty years ago. This may, no doubt, be partially true. But, as the same phenomenon has been noticed in every other country, the explanation must be sought a little deeper. The real cause will, we venture to think, be found in the ever-increasing tendency on the part of parents and their sons to look to the "gentlemanly professions" instead of the more lucrative and more certain callings of a less "genteel" description. In Germany and America this trait is perhaps exhibited in its most exaggerated form, simply because in those countries professional training is cheap and the preliminary education abundant or easy to attain. But we see it everywhere else. Since the school boards brought the three R's within the reach of every child, it is notorious that these youthful graduates have displayed a repugnance to the useful lives in which they have been born. They want to "better themselves" by becoming city clerks or nursery governesses. It is the first result produced by an unwonted state of affairs. By and by education will get too common to be marketable. It will then be regarded simply as a preliminary to any calling, and not as a necessary antecedent of what the Germans call "bread studies." A carpenter, or a blacksmith, or a machinist, or a storekeeper will discover that he is none the worse for being a good scholar, and will even find that in the enhanced esteem, the greater [illegible] and the enlarged chances [illegible] which it gives him, he is quite as [illegible] benefited by his education as [illegible] had sought to earn his living by [illegible] of it directly.—London Standard.

An Eastern Horse-Stealer.

The following instance of endurance of pain would not have disgraced a Spartan. A notorious thief coveted the horse of a wealthy native, who, however, by some chance became aware of his intention, and redoubled his vigilance. The man succeeded in getting two of his comrades engaged as grass-cutters, and one dark night managed to slip unperceived into the stable. His friends covered him entirely with grass, and he was just stretching out his hand from underneath it to untie the rope when the beast started and became restive. The owner, perceiving it, for greater safety, tied the animal by a rope to two iron pins, which he hammered into the ground. It so happened the arm of the thief was just then lying extended under the grass, and that one of the iron pegs was driven through his right hand. He never so much as uttered a sigh, and though the agony must have been excruciating, he only moved when he thought the danger of being caught was over. He then pulled the peg out of the mangled hand, with his left untied the horse, mounted it, and succeeded in carrying it off. This was an exploit on which he ever afterwards prided himself. However improbable it may appear, the truth of this story may be relied on.—N. Y. Ledger.

A Sympathetic Employer.

Old Gent—And so that is your employer going to the funeral of one of his clerks?

Young Clerk—Not a clerk, but a distant relative of one of the clerks.

"My! my! I'm sure that is very thoughtful."

"Yes, most too thoughtful. Whenever one of us loses a relative and tells him about it he always goes to the funeral, confound him!"

"Eh! And do you object to such kindness of heart?"

"That's kindness of heart, sir. He goes to make sure that the funeral isn't an excuse for a day off."—N. Y. Weekly.

—Newton, Pa., has a Presbyterian church erected in 1769. It is a quaint, old-fashioned stone edifice.

BEWARE OF Imitations.

C. R. YOUNG, Sole Agent.

ACORN STOVES NEVER FAIL.

They are the best value for the money ever offered, and have always been so regarded, FOR THE PAST 50 YEARS. Quick workers, economical in the use of fuel, always reliable. If you want a perfect Stove buy an ACORN.

OVER A MILLION IN USE.

SOLD BY
by Hardware Dealers Everywhere.

Tutt's Pills
FOR TORPID LIVER.

A torpid liver deranges the whole system, and produces

Sick Headache,
Dyspepsia, Costiveness, Rheumatism, Sallow Skin and Piles.

There is no better remedy for these common diseases than Tutt's Liver Pills, as a trial will prove. Price, 25c.

Sold Everywhere.

BRIGHT! PROGRESSIVE! ENTERPRISING!

THE
Kansas City Journal.

Largest Circulation of any Republican Newspaper West of the Mississippi.

Spends More Money for Specialties Than Any of its Competitors.

It is just the Paper for the Family.
It is just what the Business Man wants.

IT IS THE BEST BECAUSE IT HAS
[illegible]
AND BECAUSE OF
The Excellence of its Washington Correspondence.
The Reliability of All its Utterances.
The Unflinching Courage of its Editorial Columns.

THE NEWS TO REGULAR SUBSCRIBERS
Ten Cents a Day
Fifteen Cents a week.
Sixty-five Cents a Month.
Seven Dollars and a Half per Year.
including the Daily and Sunday Editions.

THE WEEKLY JOURNAL
AND AGRICULTURIST.

[illegible] attractive Weekly Newspaper [illegible]
[illegible] original features and special departments for the Farm, the Home, the Young Folks, and for all
THE CAMPAIGN WEEKLY,
One Year for One Dollar.
[illegible] CLUBBING RATES [illegible] with your HOME PAPER. Sample [illegible]

THE JOURNAL CO.,
KANSAS CITY, MO.

LANDS—MINES

ANSWER TO INQUIRIES, $1.00
[illegible]
[illegible] Land Patents, [illegible]
HENRY N. COPP, Attorney at Law,
WASHINGTON, D. C.

[illegible]

There are various schemes of [illegible] winter [illegible] What do you think of you would get [illegible] literature free?

Drop a postal to G. T. Nicholson, G. P. and T. A., A. T. & S. F. R. R. Co., Topeka, Kas., asking for a copy of "To Mexico by Palace Car." You can also get free copies of "A Santa Fe Route Holiday," "Guide to San Luis Bay Region," Las Vegas Hot Springs Guide," and folders relating to Texas, Oklahoma and Kansas.

NEWSPAPER LAWS.

Dr. Tankerman, editor of the Workman, Cleveland, has taken some pains to collect and compile the decisions of the U. S. courts on the subject of [illegible] Washington Post, as the result of his investigations, the following, which may be relied upon as correct:

1. Subscribers who do not give express notice to the contrary, are considered wishing to renew their subscriptions.

2. If the subscriber orders the discontinuance of his periodical the publisher may continue to send it until all arrears are paid.

3. If subscribers neglect or refuse to take their periodicals from the office to which they are directed, they are responsible until they have settled their bills and ordered them discontinued.

4. If subscribers move to other places without informing the publisher and the papers are sent to the former address, they are held responsible.

5. The courts have decided that refusing to take periodicals from the office or removing and leaving them uncalled for is prima facie evidence of intentional fraud.

6. If subscribers pay in advance they are bound to give notice at the end of the time if they do not wish to continue taking it, otherwise the publisher is authorized to send it, and the subscriber will be responsible until an express notice, with payment of all arrearages, is sent to the publisher.

The latest postal laws are such that newspaper publishers can arrest any one for fraud who takes a paper and refuses to pay for it. Under this law the man who allows his subscription to run along for some time unpaid and then orders it discontinued, or orders the postmaster to mark it "refused," or have a postal card sent notifying the publisher, leaves himself liable to arrest and fine the same as for theft.

A PATRIOTIC WORK.

Every person who is opposed to Free Trade Slavery and favors American Industrial Independence secured through the policy of Protection, should read the documents published by the American Protective Tariff League. As a patriotic citizen it is your duty to place these documents in the hands of your friends. They are interesting and instructive, and embrace discussions of all phases of the Tariff question. The League publishes over 50 different documents, comprising nearly 500 pages of plainly printed, carefully edited and reliable information. Among the authors of these documents are: Hon. James G. Blaine; Wm. McKinley, Jr., of Ohio; Senator Joseph N. Dolph, of Oregon; Senator A. S. Paddock, of Nebraska; Senator [illegible]; Senator Justin S. Morrill, of Vermont; Senator Nelson W. Aldrich, of Rhode Island; Hon. Thomas H. Dudley, of New Jersey; Hon. [illegible] Porter, of Washington; Prof. [illegible] of the Agricultural Department at Washington; Commodore W. H. T. Hughes; Hon. [illegible] Harrison, of New York; Congressman Perkins, of Kansas; [illegible] Iowa; Hon. E. P. Jones; [illegible] Rt. Rev. [illegible] of New York; Hon. Geo. [illegible]; Hon. C. L. Edwards, of Texas; Judge Wm. Lawrence, of Ohio; Hon. D. G. Harriman, of New York; Hon. Geo. S. Boutwell, of Massachusetts; Hon. R. H. Ammidown, of New York; Hon. [illegible] Henley, of Tennessee.

This complete set of documents will be sent to any address, post paid, for Fifty (50) Cents. Address Wilbur F. Wakeman, Sec'y, No. 23 West Twenty-Third Street, New York.

[illegible] MEXICO [illegible]

A fast express leaves El Paso, Deming and Silver City early each afternoon, making the run to Rincon, and from Wallace to Las Vegas, by daylight, arriving in Kansas City evening of second day and Chicago morning of third day after day of departure. This train carries Pullman palace sleepers from El Paso to Kansas City, and Los Angeles to Chicago, with Pullman tourist sleepers Los Angeles to Kansas City making direct connection at La Junta for Pueblo, Colorado Springs and Denver, and at Burrton for St. Louis via 'Frisco Ry.

The train from San Francisco with palace sleepers to Kansas City and tourist sleepers to Chicago leaves Albuquerque daily at noon, strikes darkness near Wagon Mound, arriving in Kansas City evening of next day, and in Chicago the following morning [illegible] attached at Las Vegas, running through without change to Las [illegible] La Junta and Trinidad.

The Santa Fe Route simply [illegible] at time, fine equipment [illegible] able rates, to merit the patronage of the traveling public.

Inquire of local agent, or write [illegible] G. T. Nicholson, G. P. & T. A., Topeka, Kas.

PIANO LAMP FREE

GODEY'S LADY'S BOOK for December or January will tell you how to procure a HANDSOME PIANO LAMP FREE. [illegible] Send 15 cents for either number. You will get in return the Best Ladies' Magazine in America. It has the greatest variety of departments, all ably edited—Literary, Fashion, Flowers, Juveniles, Home Culture, Music, Recipes, etc., etc. [illegible]

Its January number will begin the new powerful and exciting Serial by

ADNA H. LIGHTNER,
ENTITLED
Under the Chastening;
OR
The Pride of the Whittingtons.

Author of "Shadow and Sunshine," "Orcela," [illegible]

Also, short Stories and Serials with colored (Photogravure) illustrations by Olive A. Lowell Wilson, Ada Marie Peck, [illegible] Harriet Reeves. Housewarming [illegible] Flowers and their Culture by Emma J. Gray. Sketches and Poems by Willis C. Aymar, etc. In fact, for '93 Godey's will give you the best of everything.

$2 A YEAR ALWAYS IN ADVANCE.
Beautiful Premiums for [illegible]
TERMS TO CLUBS.

[illegible]

Every Lady Her Own Dressmaker. [illegible]

In Club with this Paper: GODEY'S and the LINCOLN COUNTY LEADER, $3.50 per year, which should be sent to the office of this Paper.

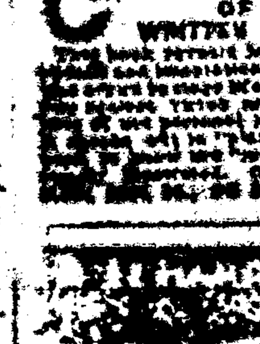

MATRIMONY [illegible]

CONFESSIONS OF AN ACTRESS. WRITTEN BY HERSELF. [illegible]

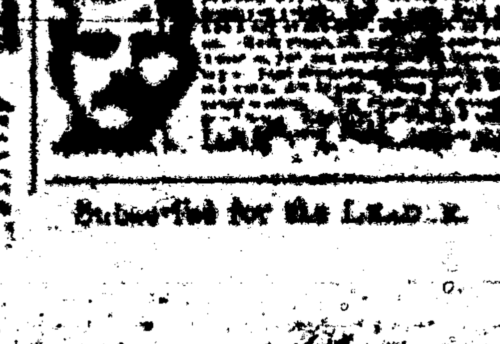

[illegible]

— THE —
INTERNATIONAL TYPEWRITER!

A strictly first-class machine. Fully warranted. [illegible]

Price, $100.00.

If there is no agent in your town, address the manufacturers,

THE PARISH MFG. CO.,
Agents Wanted. PARISH, N. Y.

FREE. STENOGRAPHY and TYPEWRITING FREE. First class facilities and best of teachers. Address, with stamp for return postage, THE PARISH MFG. CO., PARISH, N. Y.

THIS is the machine that is used in the Office, Court-room, and for reporting lectures and sermons.

While its speed is greater than any other known method, it is so simple that any intelligent person can gain a speed of 100 or more words per minute, in five or six weeks, without the aid of an instructor. Circulars and testimonials sent to all who mention this paper.

E. T. PIEME, FAYETTE, OHIO,
Sole Agent for U. S. and Canada.

Blood Cure.

[illegible] in successful use there, [illegible]

[illegible]

A LOVELY FAMILY.

[illegible]

[illegible]

DEMOREST'S
— AND THE —
LINCOLN COUNTY LEADER
$3.50 a Year.

FREE [illegible]

[redacted]

Subscribe for the LEADER.

THE REPRO
OF THE FOLLOWI
CANNOT BE
[redacted]
OF THE C
Southwest

Adjustable Extension Stand,

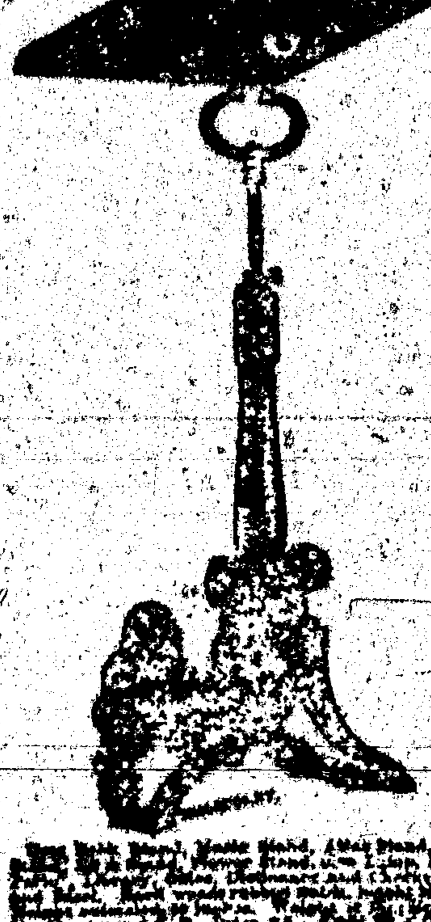

[illegible]

PORTABLE SODA

FOUNTAINS

Complete

Ready For

Use.

OFFICIAL DIRECTORY.

County Commissioners.

Paul Mayer, Romero, Riehl

County School Superintendent,

T. B. McDowell

Justice of the Peace........S. M. Fick

Constable...............F. C. Dangel

FEDERAL.

Delegate to Congress..........Antonio Joseph
Governor..................L. Bradford Prince
Secretary..................B. M. Thomas
Chief Justice................James O'Brien
Associate Justice, 1st. Dist...Edw. P. Seeds
" " 2nd Dist. W. H. Lee
" " 3rd " J. R. McFie
" " 4th Dist. Jas. (?) Whiteman
" " 5th Dist. A. A. Freeman
Surveyor General..............E. F. Hobart
U. S. Marshal................Trinidad Romero
U. S. District Attorney........E. A. Fiske
Collector Int. Rev..............L. A. Hughes

Roswell Land Office.

Register..............................S. P. Ha[illegible]
Receiver..............................A. L. Morrison
[illegible]...........................W. S. Cobean

TERRITORIAL.

Att'y General	E. L. Bartlett
Asst. General	W. S. Fletcher
Treasurer	R. J. Palen
Auditor	Demetrio Perez

Longest Line

Of railroad in the

WORLD

Under one management

A. T. & S. F.

An eminent example of American Enterprise, Energy and Perseverance.

In the hands of young men this great system has been so carefully [illegible]aged that it has earned a reputation second to none for convenience, [illegible] and the luxuries of [illegible] is fast becoming the [illegible] for transcontinental [illegible] connection with the [illegible]

[illegible] up all [illegible] [illegible] field for pioneer enterprise [illegible] West. No [illegible] rai[illegible] carry a man, who is a [illegible] fortune, to golden oppor[illegible] reach as [illegible] along [illegible] miles of this great sys[illegible]

[illegible] freight rates are given [illegible] and immigrants.

[illegible] all the information you de[illegible] [illegible] to

[illegible] F. WHITE

General Passenger Agent,

Topeka, Kansas

L. MALCOLM, Easter[illegible]

[illegible] 412 Broadway, New York

[illegible]EY [illegible]

GRAND PREMIUM OFFER!

A SET OF THE

WORKS OF CHARLES DICKENS,

In Twelve Large Volumes,

Which we Offer with a Year's Subscription to this Paper for a Trifle More than Our Regular Subscription Price.

[illegible]

DAVID COPPERFIELD,
MARTIN CHUZZLEWIT,
NICHOLAS NICKLEBY,
DOMBEY AND SON,
BLEAK HOUSE,
LITTLE DORRIT,
OUR MUTUAL FRIEND,
PICKWICK PAPERS,
BARNABY RUDGE AND CHRISTMAS STORIES,
OLIVER TWIST AND GREAT EXPECTATIONS,
THE OLD CURIOSITY SHOP AND THE UNCOMMERCIAL TRAVELER,
A TALE OF TWO CITIES, HARD TIMES AND THE MYSTERY OF EDWIN DROOD.

The above are without question the most famous novels that were ever written. For a quarter of a century they have been celebrated in every nook and corner of the civilized world. Yet there are thousands of homes in America not yet supplied with a set of Dickens, the usual high cost of the books preventing people in moderate circumstances from enjoying this luxury. But now, owing to the use of modern improved printing, folding and stitching machinery, the extremely low price of white paper, and the great competition in the book trade, we are enabled to offer to our subscribers and readers a set of Dickens' works at a price which all can afford to pay. Every home in the land may now be supplied with a set of the great author's works.

[illegible] County LEADER one year and full set of Dickens, for $3.75

OUR PREMIUMS

[illegible] PAPER

THE SAN FRANCISCO

WEEKLY CALL

[illegible] per Year.

THE SAN FRANCISCO

MORNING CALL

[illegible] per Year.

[illegible]

C1889.C

THE SAN FRANCISCO WEEKLY CALL is a handsome eight-page paper. It is issued every Thursday, and contains all of the important news of the week, gleaned from every quarter of the globe, complete up to date of publication. It furnishes the [illegible] special correspondence from all of the principal cities of the world and a vast amount of the best selected and original general literature. It furnishes the latest and most reliable financial news and market quotations, and gives special attention to horticultural and agricultural news, and is in every respect a first-class family paper, appealing to the interest of every member of the household.

THE MORNING CALL

[illegible]

Is a live metropolitan daily. It has the LARGEST CIRCULATION and is recognized as being the LEADING NEWSPAPER of the Pacific Coast. Either of the above papers we will send postpaid as a premium on receipt of the following subscription price for the combinations:

The LEADER and Daily Call, (7 issues a week,) $4 a year. The Weekly Call and LEADER $2.40.

STANDARD FOR A CENTURY

TWIN BROTHERS

DRY HOP

YEAST

5 CT

THE

QUICK

RISER

FOR

LIGHT BREAD

WATERBURY YEAST CO DETROIT MICH.

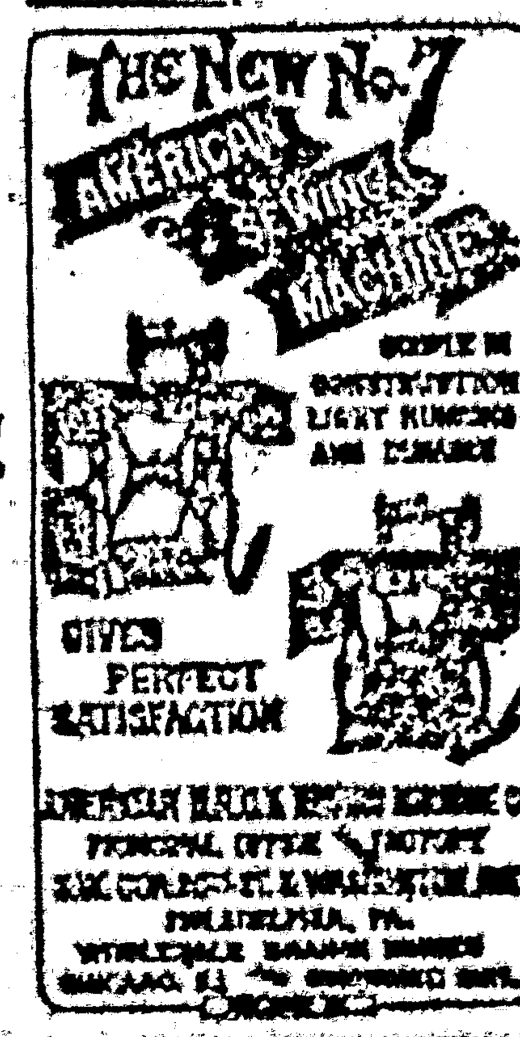

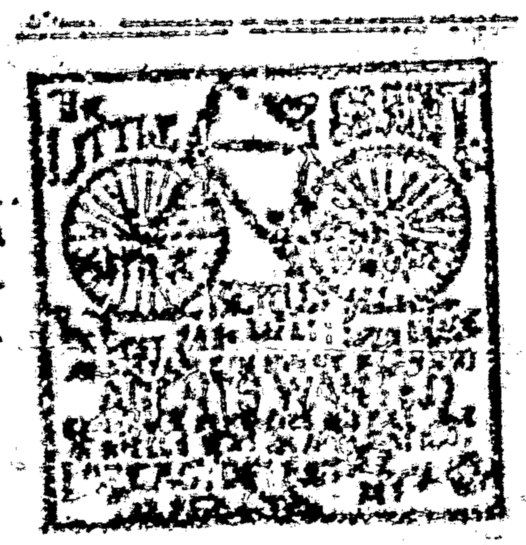

YOU WANT

a San Francisco paper and of course you want a good one. The WEEKLY EXAMINER fills the want completely, for it is the best. It gives you every week not only all the news, but the best literary and miscellaneous matter published on the American continent. [illegible] is its specialty; being the best. It wants your subscription—yours particularly—and offers not only to you, but to every other subscriber, one or more attractive premiums.

In the first place, it gives every subscriber, one of the four magnificent etchings or paintings described below, and delivers it safely at his address, postage paid.

"The Retreat from Moscow," by Meissonier,

"The Roman Chariot Race," by A. Wagner.

Each of these pictures is [illegible] inches, and they are elegantly reproduced in [illegible] showing every line and color of the great originals, either one of which could not be [illegible] for $[illegible].

"Women and Children First," by C. Napier Hemy,

"Christ Leaving the Prætorium," by Gustave Doré.

Each of these pictures is reproduced in photogravure, size [illegible], and accurately [illegible] for framing, and will adorn the walls of the most refined home.

Each subscriber has the choice of any one of these four pictures, which will be mailed him in a tube direct from the EXAMINER office, as soon as his subscription is received.

In the second place, it will give 1,000 premiums valued in the aggregate at about $125,000 to its subscribers this year. If there are 10,000 subscribers, one in ten will get one of these premiums; if there are 100,000, only one in twenty. But no matter how many there are, each and every one of these premiums—which range in value from 50 cents to $[illegible]—will be given absolutely without cost to some of those who have paid $1.50 for the WEEKLY EXAMINER for one year. The EXAMINER is thoroughly responsible, as you know, or as Wells Fargo & Co. or any bank or commercial agency in San Francisco will assure you, and the leading men of the city will see that its premiums are distributed exactly as agreed and that every subscriber no matter where he is located, will receive just what is assigned to him.

Of course you want your home paper also, and you can just as well as not save a little money by taking the EXAMINER with it. The price of the WEEKLY EXAMINER is $1.50 per year, including the premium picture and your share of the $125,000 list of premiums, which are fully described in the twelve page Premium Supplement, which will be sent free on application to

W. R. HEARST, Publisher, San Francisco, Cal.

The EXAMINER and the LEADER, the combined price of which is $3.50 will be sent you for one year, postage paid, for $3.00. Send the money to the office of the LEADER and your subscription will be promptly forwarded to the EXAMINER, and you will receive therefor the EXAMINER's numbered receipt. You can get a Premium Supplement by applying at this office.

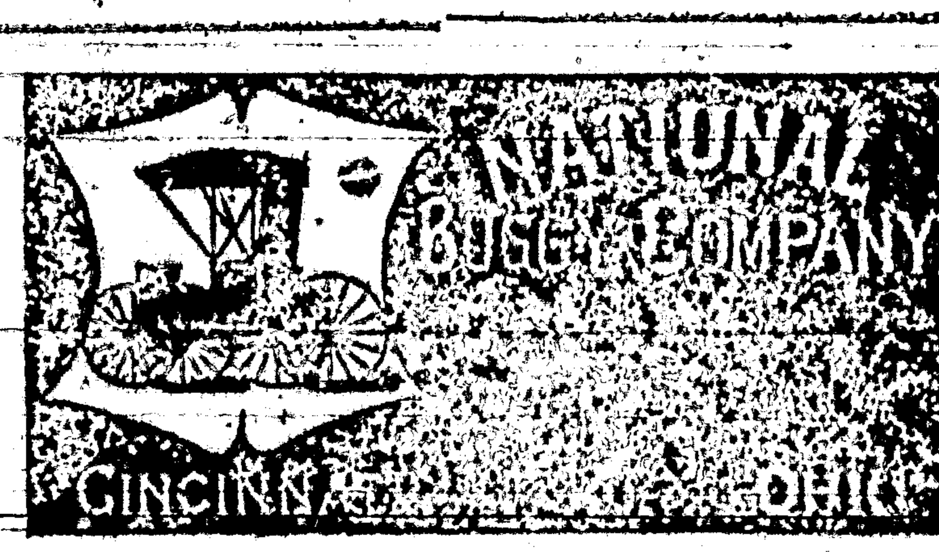

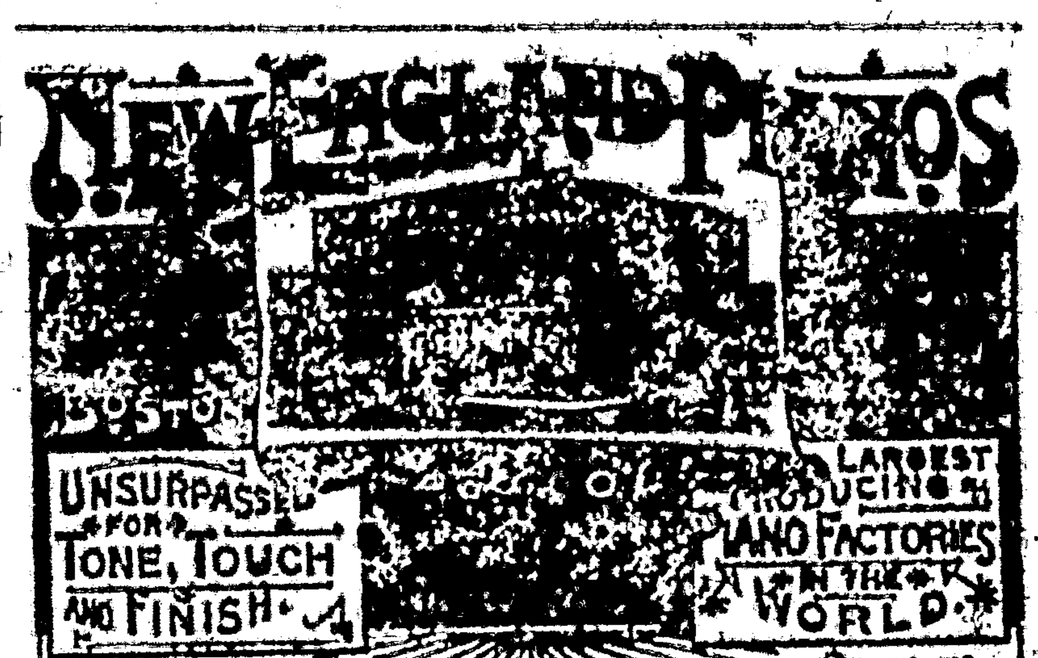

NEW ENGLAND PIANO CO.

NEW DISCOVERY BY ACCIDENT

In compounding a solution a part was accidentally spilled on the hand and on washing afterward it was discovered that the hair was completely removed. We at once put this wonderful preparation on the market and so great has been the demand that we are now introducing it throughout the world under the name of Queen's Anti-Hairine.

IT IS PERFECTLY HARMLESS AND SO SIMPLE ANY CHILD CAN USE IT.

Lay the hair over and apply the mixture for a few minutes, and the hair disappears as if by magic without the slightest pain or injury when applied or ever afterward. [illegible] Thousands of LADIES who have been annoyed with hair on their FACE, NECK and ARMS attest its merits. GENTLEMEN who do not appreciate a beard or hair on their neck, find a priceless boon in Queen's Anti-Hairine which does away with shaving, by rendering its future growth an utter impossibility. Price of Queen's Anti-Hairine $1, per bottle, sent in safety mailing boxes postage paid by us (securely sealed from observation). Send money or stamps by letter with full address written plainly. Correspondence strictly confidential. This advertisement is honest and straight forward in every word it contains. We invite you to deal with us and you will find everything as represented. Cut this out and send to-day. Address QUEEN CHEMICAL CO., 174 Race Street, CINCINNATI, O. You can register your letter at any Post Office to insure its safe delivery. We will pay $500 for any case of failure or slightest injury to any purchaser. Every bottle guaranteed.

SPECIAL—[illegible]

ARE YOU WEAK?

ELECTRIC BELT

AND SUSPENSORY FOR

WEAK MEN

WHO ARE DEBILITATED AND SUFFERING FROM NERVOUS DEBILITY, SEMINAL WEAKNESS, LOSSES, DRAINS, IMPOTENCY OR LOST MANHOOD, RHEUMATISM, LAME BACK, KIDNEY TROUBLES, NERVOUSNESS, SLEEPLESSNESS, POOR MEMORY & GENERAL ILL HEALTH

the effects of abuses, excesses, worry and exposure. For such sufferers is our marvelous invention, which requires but a trial to convince the most skeptical. [illegible]

Send for our Illustrated Pamphlet, free, sent by mail, sealed.

[illegible]

DR. SANDEN ELECTRIC BELT

[illegible]

THE [illegible] CO., [illegible] Block, DENVER, COL.

Scientific American Agency for

PATENTS

CAVEATS, TRADE MARKS, DESIGN PATENTS, COPYRIGHTS, etc.

[illegible]

Scientific American

[illegible]

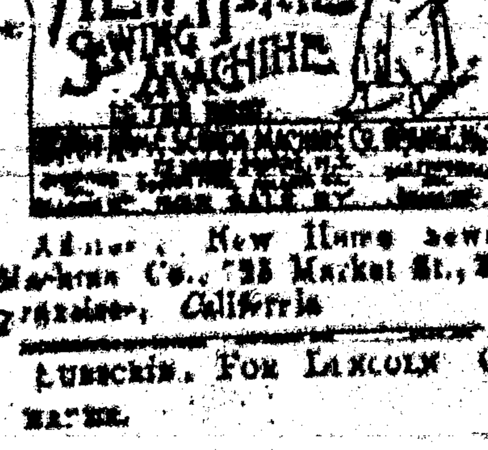

Address, New Home Sewing Machine Co., 725 Market St., San Francisco, California

[illegible] For Lincoln Co [illegible]

LOVELL DIAMOND CYCLES.

STRICTLY HIGH GRADE.

No. 1, Solid Tires, $85.00

No. 2, Cushion Tires, $85.00

No. 3, Ladies' Solid Tires, $85.00

No. 3 B, Ladies' Cushion Tires, $85.00

No. 4, Convertible Solid Tires, $85.00

No. 4, 5, " Cushion Tires, $85.00

OUR Cushion Tires ARE Warranted

ALL PARTS Interchangeable.

No better machine made at any price.

Bicycle Catalogue Free.

$85.00

$85.00

JOHN P. LOVELL ARMS CO.,

MANUFACTURERS, BOSTON, MASS.

Send six cents, in stamps for our 100 page Illustrated Catalogue of Guns, Rifles, Revolvers, Sporting Goods of all kinds, etc.

[illegible]

PATIENTS TREATED BY MAIL. CONFIDENTIAL.

[illegible]

PILES [illegible]

CARDS [illegible] DICE [illegible]

Subscribe for the LEADER.

[illegible]ODUCTION
[illegible]ING DOCUMENT
IMPROVED
[illegible]ITION
[illegible]ORIGINAL
Microfilm

TOO MUCH LEARNING.

Alarming Increase in the Number of Professional Men.

The alarming increase in the number of learned men forms the theme of a statistical work which has just been issued by a Gottingen professor. Dr. Lexis' figures refer more especially to Germany, though they are not much less applicable to many other parts of both Europe and America.

Taking the number of students entered on the books of the twenty-one Teutonic universities at 29,000—Berlin heading the list with less than 5,000, while Rostock brings up the rear with something over 200—the professor shows that fully one-half of these hopeful youths are doomed to a life of poverty and disappointment. The vast majority of these 29,000 burschen are looking forward to becoming lawyers or doctors or pastors or schoolmasters or in some other way, either in private life or as servants of the state, to earn their bread by means of the education they are at present so laboriously acquiring.

This is not the first time that a similar alarm has been sounded. No less a personage than Prof. Virchow recently advised young men to abandon all thought of finding a career in medicine, and more than once, both in America and in Great Britain, figures have been published showing that there are no patients for half the doctors, or no clients for half the lawyers, or churches for a fifth of the curates who are every year let loose upon the world.

The rush to the learned professions began, it is sometimes affirmed, after the depression in agriculture, and the corresponding rebound from the commercial prosperity of fifteen or twenty years ago. This may, no doubt, be partially true. But, as the same phenomenon has been noticed in every other country, the explanation must be sought a little deeper. The real cause will, we venture to think, be found in the ever-increasing tendency on the part of parents and their sons to look to the "gentlemanly professions" instead of the more lucrative and more certain callings of a less "genteel" description. In Germany and America this trait is perhaps exhibited in its most exaggerated form, simply because in those countries professional training is cheap and the preliminary education abundant or easy to attain. But we see it everywhere else. Since the school boards brought the three R's within the reach of every child, it is notorious that these youthful graduates have displayed a repugnance to the useful lives in which they have been born. They want to "better themselves" by becoming city clerks or nursery governesses. It is the first result produced by an unwonted state of affairs. By and by education will get too common to be marketable. It will then be regarded simply as a preliminary to any calling, and not as a necessary antecedent of what the Germans call "bread studies." A carpenter, or a blacksmith, or a machinist, or a storekeeper will discover that he is none the worse for being a good scholar, and will even find that in the enhanced esteem, the greater [illegible] and the enlarged chances [illegible] which it gives him, he is quite as well benefited by his education as [illegible] sought to earn his living by means of it directly.—London Standard.

An Eastern Horse-Stealer.

The following instance of endurance of pain would not have disgraced a Spartan. A notorious thief coveted the horse of a wealthy native, who, however, by some chance became aware of his intention, and redoubled his vigilance. The man succeeded in getting two of his comrades engaged as grass-cutters, and one dark night managed to slip unperceived into the stable. His friends covered him entirely with grass, and he was just stretching out his hand from underneath it to untie the rope when the beast started and became restive. The owner, perceiving it, for greater safety, tied the animal by a rope to two iron pins, which he hammered into the ground. It so happened the arm of the thief was just then lying extended under the grass, and that one of the iron pegs was driven through his right hand. He never so much as uttered a sigh, and though the agony must have been excruciating, he only stirred when he thought the danger of being caught was over. He then pulled the peg out of the mangled hand, with his left untied the horse, mounted it, and succeeded in carrying it off. This was an exploit on which he ever afterwards prided himself. However improbable it may appear, the truth of this story may be relied on.—N. Y. Ledger.

A Sympathetic Employer.

Old Gent—And so that is your employer going to the funeral of one of his clerks?

Young Clerk—Not a clerk, but a distant relative of one of the clerks.

"My! my! I'm sure that is very thoughtful."

"Yes, 'most too thoughtful. Whenever one of us loses a relative and tells him about it he always goes to the funeral, somehow."

"Eh! And do you object to such kindness of heart?"

"That's kindness of heart, sir. He goes to make sure that the funeral isn't an excuse for a day off."—N. Y. Weekly.

—Newton, Pa., has a Presbyterian church erected in 1769. It is a quaint, old-fashioned stone edifice.

BEWARE OF Imitations.

G. R. YOUNG, Sole Agent

ACORN STOVES NEVER FAIL

They are the best value for the money ever offered, and have always been so regarded. FOR THE PAST 50 YEARS Quick workers, economical in the use of fuel, always reliable. If you want a perfect Stove buy an ACORN.

OVER A MILLION IN USE.

SOLD BY

by Hardware Dealers Everywhere.

Tutt's Pills

FOR TORPID LIVER.

A torpid liver deranges the whole system, and produces

Sick Headache, Dyspepsia, Costiveness, Rheumatism, Sallow Skin and Piles.

There is no better remedy for these common diseases than Tutt's Liver Pills, as a trial will prove. Price, 25c.

Sold Everywhere.

BRIGHT! PROGRESSIVE! ENTERPRISING!

THE

Kansas City Journal.

Largest Circulation of any Republican Newspaper West of the Mississippi.

Spends More Money for Specialties Than Any of its Competitors.

It is just the Paper for the Family. It is just what the Business Man wants.

IT IS THE BEST BECAUSE IT HAS [illegible]

AND BECAUSE OF

The Excellence of its Washington Correspondence.

[illegible]

THE NEWS TO REGULAR SUBSCRIBERS

[illegible]

THE WEEKLY JOURNAL

AND AGRICULTURIST.

[illegible]

CAMPAIGN WEEKLY.

One Year for One Dollar.

[illegible]

THE JOURNAL CO., KANSAS CITY, MO.

LANDS—MINES

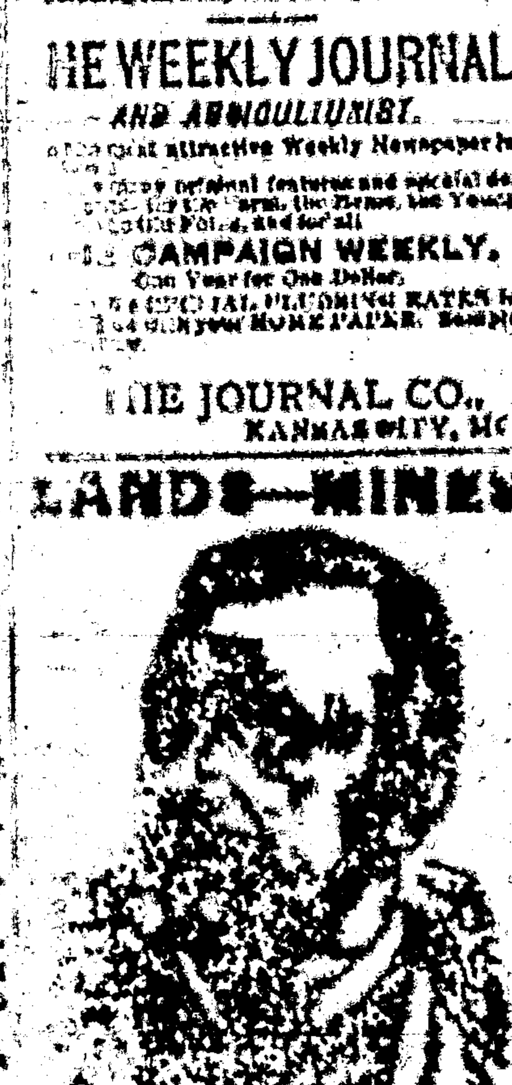

[illegible]

HENRY N. COPP, ATTORNEY AT LAW, WASHINGTON, D. C.

[illegible]

There are various schemes for [illegible] Why not [illegible] you would get [illegible] literature free?

Drop a postal to G. T. Nicholson, G. P. and T. A., A. T. & S. F. R. R. Co., Topeka, Kas., for a copy of "To Mexico by Palace Car." You can also get free copies of "A Santa Fe Holiday," "Guide to San Diego Bay Region," "Las Vegas Hot Springs Guide," and folders relating to Texas, Oklahoma and [illegible].

NEWSPAPER LAWS.

Dr. Tuckerman, editor of the Workman, Cleveland, has taken some pains to collect and compile the decisions of the U. S. court on this subject and is given in the Washington Post, as the result of his investigations, the following, which may be relied upon as correct:

1. Subscribers who do not give express notice to the contrary are considered wishing to renew their subscription.

2. If the subscriber orders the discontinuance of his periodical, the publisher may continue to send it until all arrears are paid.

3. If subscribers neglect or refuse to take their periodicals from the office to which they are directed, they are responsible until they have settled the bill and ordered them discontinued.

4. If subscribers move to other places without informing the publisher and the papers are sent to the former address, they are held responsible.

5. The courts have decided that refusing to take periodicals from the office or removing and leaving them uncalled for is prima facie evidence of intentional fraud.

6. If subscribers pay in advance they are bound to give notice at the end of the time if they do not wish to continue taking it, otherwise the publisher is authorized to send it, and the subscriber will be responsible until an express notice, with payment of all arrearages, is sent to the publisher.

The latest postal laws are such that newspaper publishers can arrest anyone for fraud who takes a paper and refuses to pay for it. Under this law the man who allows his subscription to run along for some time unpaid and then orders it discontinued, or orders the postmaster to mark it "refused," and have a postal card sent notifying the publisher, leaves himself liable to arrest and fine the same as for theft.

A PATRIOTIC WORK.

Every person, who is opposed to Free Trade Slavery and favors American Industrial Independence secured through the policy of Protection, should read the documents published by the American Protective Tariff League. As a patriotic citizen it is your duty to place these documents in the hands of your friends. They are interesting and instructive, and embrace discussions of all phases of the Tariff question. The League publishes over 40 different documents, comprising nearly 400 pages of plainly printed, carefully edited and reliable information. Among the authors of these documents are, Hon. James G. Blaine; Wm. McKinley, Jr., [illegible]

This complete set of documents will be sent to any address, post paid, for Fifty (50) Cents. Address Wilbur F. Wakeman, Sec'y, No. 23 West Twenty-Third Street, New York.

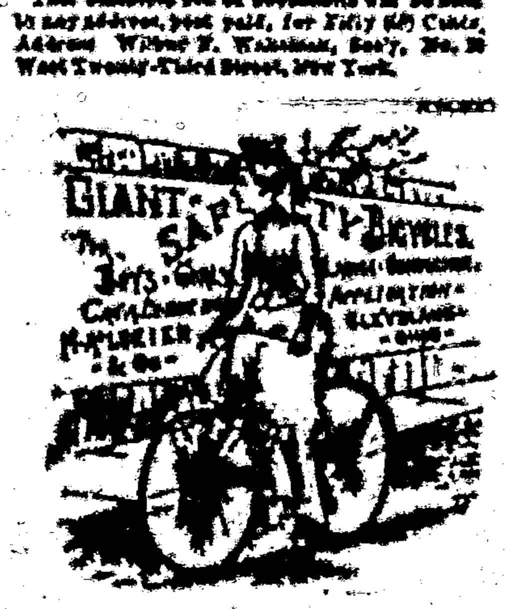

[illegible]

A fast express leaves El Paso, Deming and Silver City early each afternoon, making the run to Rincon, and from Wallace to Las Vegas, by daylight, arriving at Kansas City evening of second day and Chicago morning of third day after day of departure. This train carries Pullman palace sleeping cars from El Paso to Kansas City, and Los Angeles to Chicago, with Pullman tourist sleepers Los Angeles to Kansas City making direct connection at La Junta for Pueblo, Colorado Springs and Denver, and at Burrton for St. Louis via the 'Frisco Ry.

The train from San Francisco with palace sleepers to Kansas City and tourist sleepers to Chicago leaves Albuquerque daily at about noon, strikes darkness near Wagon Mound, arriving in Kansas City evening of next day, and in Chicago the following morning. [illegible] sleeper is attached at Las Vegas, running through without change to Denver via La Junta and Trinidad.

The Santa Fe Route aims by its [illegible] time, fine equipment [illegible] reasonable rates, to merit the patronage of the traveling public.

Inquire of local agent, or write G. T. Nicholson, G. P. & T. A., Topeka, Kas.

PIANO LAMP FREE

Godey's Lady's Book for December or January will tell you how to procure a [illegible] PIANO LAMP [illegible]. Send 15 cents for either number. You will get in return the *Best Ladies' Magazine in America.* It has the greatest variety of Departments, [illegible]

In January number will begin the new powerful and exciting Serial by

ADNA H. LIGHTNER,

ENTITLED

Under the Chastening;

OR

The Pride of the Whittingtons.

Author of "Shadow and Sunshine," "Orelia," "A Wayside Violet," etc.

[illegible]

$2 A YEAR ALWAYS IN ADVANCE

Beautiful Premiums for Clubs.

TERMS TO CLUBS.

[illegible]

Every Lady Her Own Dressmaker [illegible]

Address, "GODEY'S LADY'S BOOK," Philadelphia, Pa.

In Club with this paper, GODEY'S and the LINCOLN COUNTY LEADER

$3.50 per year,

which should be sent to the office of this Paper.

MATRIMONIAL!

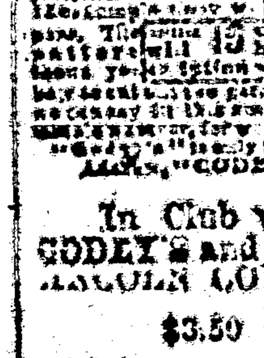

[illegible]

CONFESSIONS OF AN ACTRESS WRITTEN BY HERSELF.

[illegible]

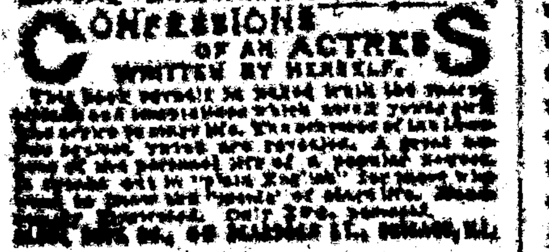

GOLD

[illegible]

—THE—

INTERNATIONAL TYPEWRITER!

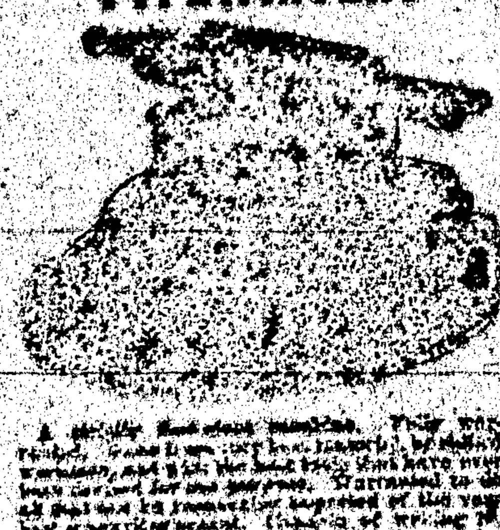

A strictly first-class machine. Fully warranted. [illegible]

Price $100.00.

If there is no agent in your town, address the manufacturers,

THE PARISH MFG. CO.,

Agents Wanted. PARISH, N. Y.

FREE. STENOGRAPHY and TYPEWRITING FREE. First class facilities and best of teachers. Address, with stamp for return postage, THE PARISH MFG. CO., PARISH, N.Y.

THIS is the machine that is used in the Office, Court-room, and for reporting lectures and sermons.

While its speed is greater than any other known method, it is so simple that any intelligent person can gain a speed of 100 or more words per minute, in five or six weeks, without the aid of an instructor. Circulars and testimonials sent to all who mention this paper.

E. T. PIERCE, FAYETTE, OHIO,

Sole Agent for U. S. and Canada.

Blood Cure.

[illegible]

One Month's Treatment for $1.00 [illegible]

[illegible]

New York, Jan. 26, 1889.

[illegible]

$50 A Day

[illegible]

Shall we start YOU in [illegible] business [illegible]

Address H. C. ALLEN & CO., Augusta, Maine.

PRINTERS' INK.

A JOURNAL FOR ADVERTISERS.

Is issued on the first and fifteenth days of each month, and is the representative journal—the trade journal of American advertisers. It indicates to the inexperienced advertiser how, when, and where he should advertise; how to write an advertisement; how to display one; what newspapers to use; how much money to expend—in fact, discourses on every point that admits of profitable discussion. Advertising is an art practiced by many but understood by few. The conductors of PRINTERS' INK understand it, and their advice is based on an experience of more than twenty-five years in placing advertising contracts for many of the largest and most successful advertisers. A year's subscription costs but One Dollar; sample copies Free. Address:—

GEO. P. ROWELL & CO.,

Newspaper Advertising Bureau,

10 Spruce St., New York.

[illegible]

Subscribe for the LEADER.

A POPULAR FAMILY.

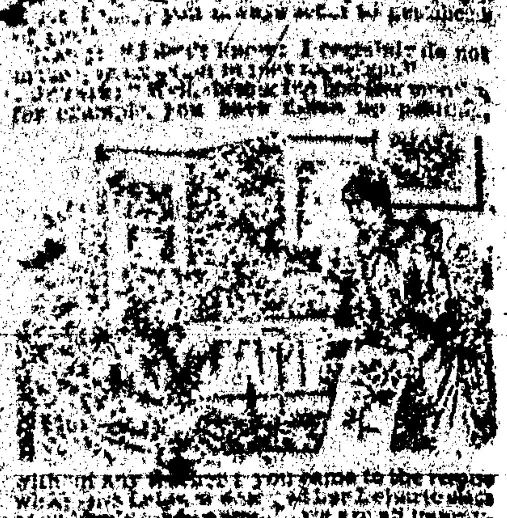

[illegible]

DEMOREST'S

—AND THE—

LINCOLN COUNTY LEADER

$3.50 a Year.

FREE

[illegible]

I CURE FITS!

When I say Cure I do not mean merely to stop them for a time, and then have them return again. I mean A RADICAL CURE. I have made the disease of

FITS, EPILEPSY or FALLING SICKNESS

a life-long study. I warrant my remedy to Cure the worst cases. Because others have failed is no reason for not now receiving a cure. Send at once for a treatise and a Free Bottle of my Infallible Remedy. Give Express and Post Office. It costs you nothing for a trial, and it will cure you. Address

H. G. ROOT, M.C., 183 Pearl St., New York.

THE BELL [illegible]

Automatic, Fast, Reliable and [illegible]

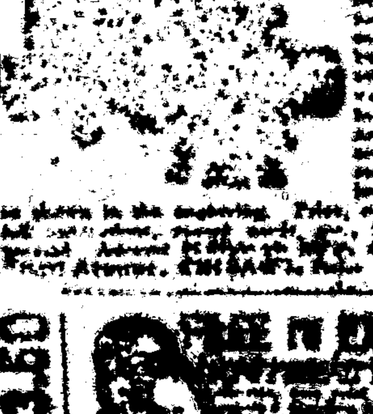

[illegible]

$3.50

[illegible]

Adjustable Extension Stand.

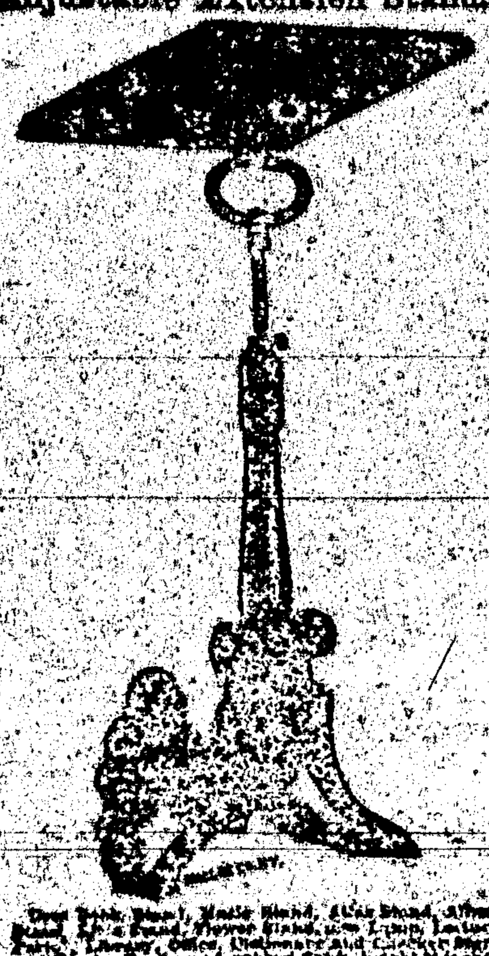

Over 20 Years in Use all Over the World.

OFFICIAL DIRECTORY.

County Commissioners.

Paul Mayer, Kemaro .... Nishl

County School Superintendent,

T. B. MacDUFF

Justice of the Peace .... S. M. Park

Constable .... F. C. Dangel

FEDERAL

Delegate to Congress .... Antonio Joseph

Governor .... L. Bradford Prince

Secretary .... B. M. Thomas

Chief Justice .... James O'Brien

Associate Justice, 1st Dist. .... Edw. P. Seeds

2nd Dist. .... W. D. Lee

3rd " .... J. R. McFie

4th Dist. .... Jas. O'Brien

Surveyor General .... E. F. Hobart

U. S. Marshal .... Trinidad Romero

U. S. District Attorney .... E. A. Fiske

Collector Int. Rev. .... L. A. Hughes

Register Land Office.

Land Register .... E. F. Walters

Receiver .... J. L. Martinez

.... W. A. Cobian

TERRITORIAL.

Att'y General .... E. L. Bartlett

Adj. General .... W. S. Fletcher

Treasurer .... R. J. Palen

Auditor .... Demetrio Perez

Longest Line

Of railroad in the

WORLD

Under one management

A. T. & S. F.

An eminent example of American Enterprise, Energy and Perseverance.

In the hands of young men this great system has been so carefully managed that it has earned a reputation second to none for convenience, safety and the luxuries of travel. It is fast becoming the popular route for transcontinental travel. In connection with the Southern Pacific railroad.

It has opened up an almost unlimited field for pioneer enterprise in the far West. No other railroad can carry a man, who is seeking his fortune, to golden opportunities such as ... upon along thousand miles of this great system.

Special freight rates are given miners and immigrants.

For all the information you desire write to

W. F. WHITE

General Passenger Agent,

Topeka, Kansas

Or W. L. MALCOLM, Eastern Agent 419 Broadway, New York

GRAND PREMIUM OFFER!

A SET OF THE

WORKS OF CHARLES DICKENS,

In Twelve Large Volumes,

Which are Given with a Year's Subscription to this Paper for a Little More than Our Regular Advertising Rates.

DAVID COPPERFIELD,
MARTIN CHUZZLEWIT,
NICHOLAS NICKLEBY,
DOMBEY AND SON,
BLEAK HOUSE,
LITTLE DORRIT,
OUR MUTUAL FRIEND,
PICKWICK PAPERS,
BARNABY RUDGE AND CHRISTMAS STORIES,
OLIVER TWIST AND GREAT EXPECTATIONS,
THE OLD CURIOSITY SHOP AND THE UNCOMMERCIAL TRAVELER,
A TALE OF TWO CITIES, HARD TIMES AND THE MYSTERY OF EDWIN DROOD.

The above are without question the most famous novels that were ever written. ... Every home in the land may now be supplied with a set of the great author's works.

... County LEADER one year and full set of Dickens, for $3.75

YOU WANT

a San Francisco paper and of course you want a good one. The WEEKLY EXAMINER fills the want completely, for it is the best. It gives you every week not only all the news, but the best literary and miscellaneous matter published on the American continent. ... is its specialty; being the best. It wants your subscription—you particularly—and offers not only to you, but to every other subscriber, one or more attractive premiums.

In the first place, it gives every subscriber, one of the four magnificent etchings or paintings described below, and delivers it safely at his address, postage paid.

"The Retreat from Moscow," by Meissonier,
"The Roman Chariot Race," by A. Wagner.

"Women and Children First," by C. Napier Hemy,
"Christ Leaving the Prætorium," by Gustave Doré.

In the second place, it will give 5,000 premiums valued in the aggregate at about $125,000 to its subscribers this year. If there are 50,000 subscribers, one in ten will get one of these premiums; if there are 100,000, only one in twenty. But no matter how many there are, each and every one of these premiums—which range in value from 50 cents to $5,000—will be given absolutely without cost to some of those who have paid $1.50 for the WEEKLY EXAMINER for one year. The EXAMINER is thoroughly responsible, as you know, or as Wells, Fargo & Co. or any bank or commercial agency in San Francisco will assure you, and the leading men of the city will see that its premiums are distributed exactly as agreed and that every subscriber no matter where he is located, will receive just what is assigned to him.

Of course you want your home paper also, and you can just as well as not save a little money by taking the EXAMINER with it. The price of the WEEKLY EXAMINER is $1.50 per year, including the premium picture and your share of the $125,000 list of premiums, which are fully described in the twelve page Premium Supplement, which will be sent free on application to

W. R. HEARST, Publisher, San Francisco, Cal.

The EXAMINER and the LEADER, the combined price of which is $3.50 will be sent you for one year, postage paid, for $3.00. Send the money to the office of the LEADER and your subscription will be promptly forwarded to the EXAMINER, and you will receive therefor the EXAMINER's numbered receipt. You can get a Premium Supplement by applying at this office.

PORTABLE SODA

FOUNTAINS

CHAPMAN & CO., MADISON, INDIANA.

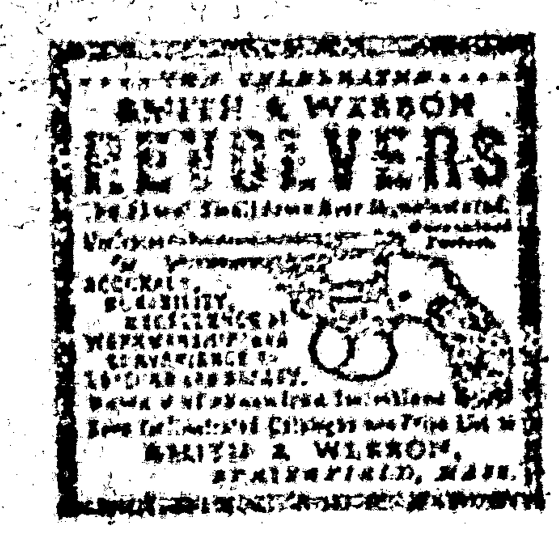

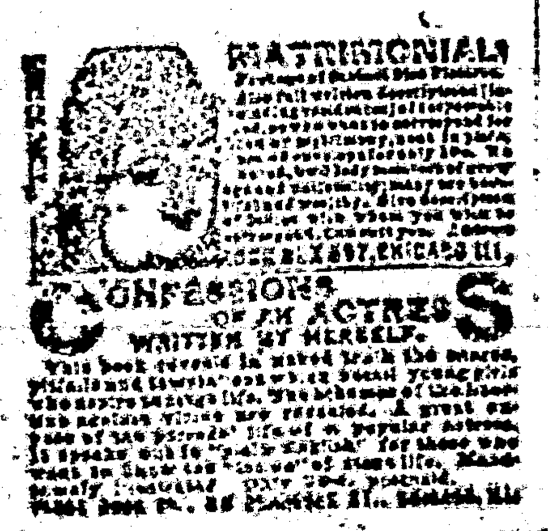

OUR PREMIUMS

TO READERS OF THIS PAPER

THE SAN FRANCISCO

WEEKLY CALL

THE SAN FRANCISCO

MORNING CALL

1889.

THE MORNING CALL

The LEADER and Daily Call, (7 issues a week,) $4 a year. The Weekly Call and LEADER $2.50.

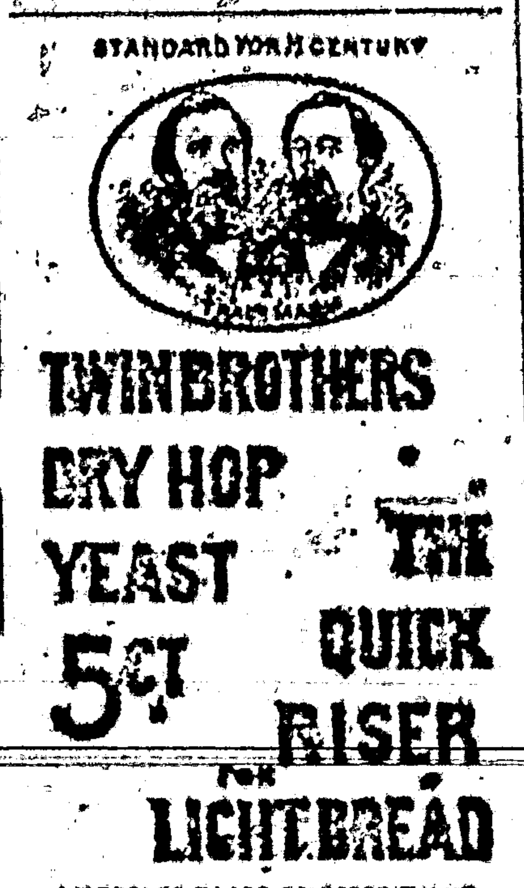

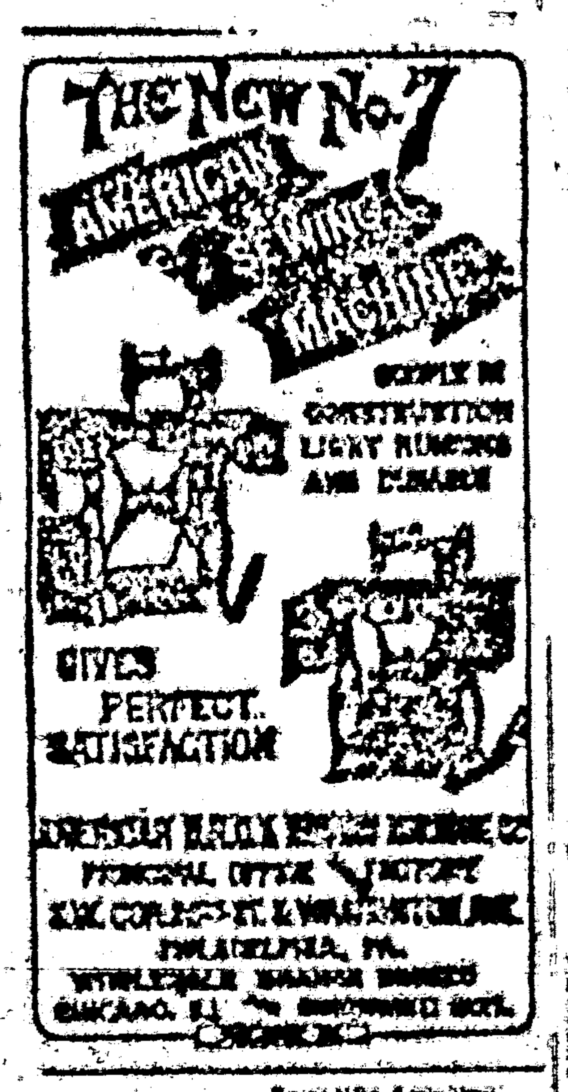

NEW DISCOVERY BY ACCIDENT

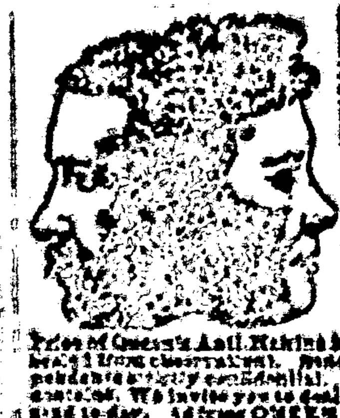

IT IS PERFECTLY HARMLESS AND SO SIMPLE ANY CHILD CAN USE IT.

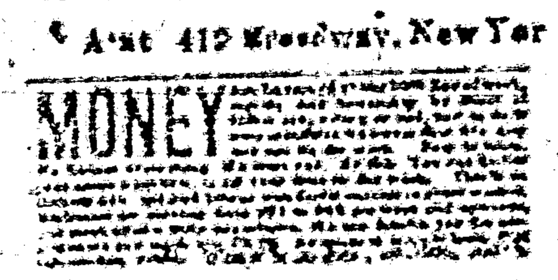

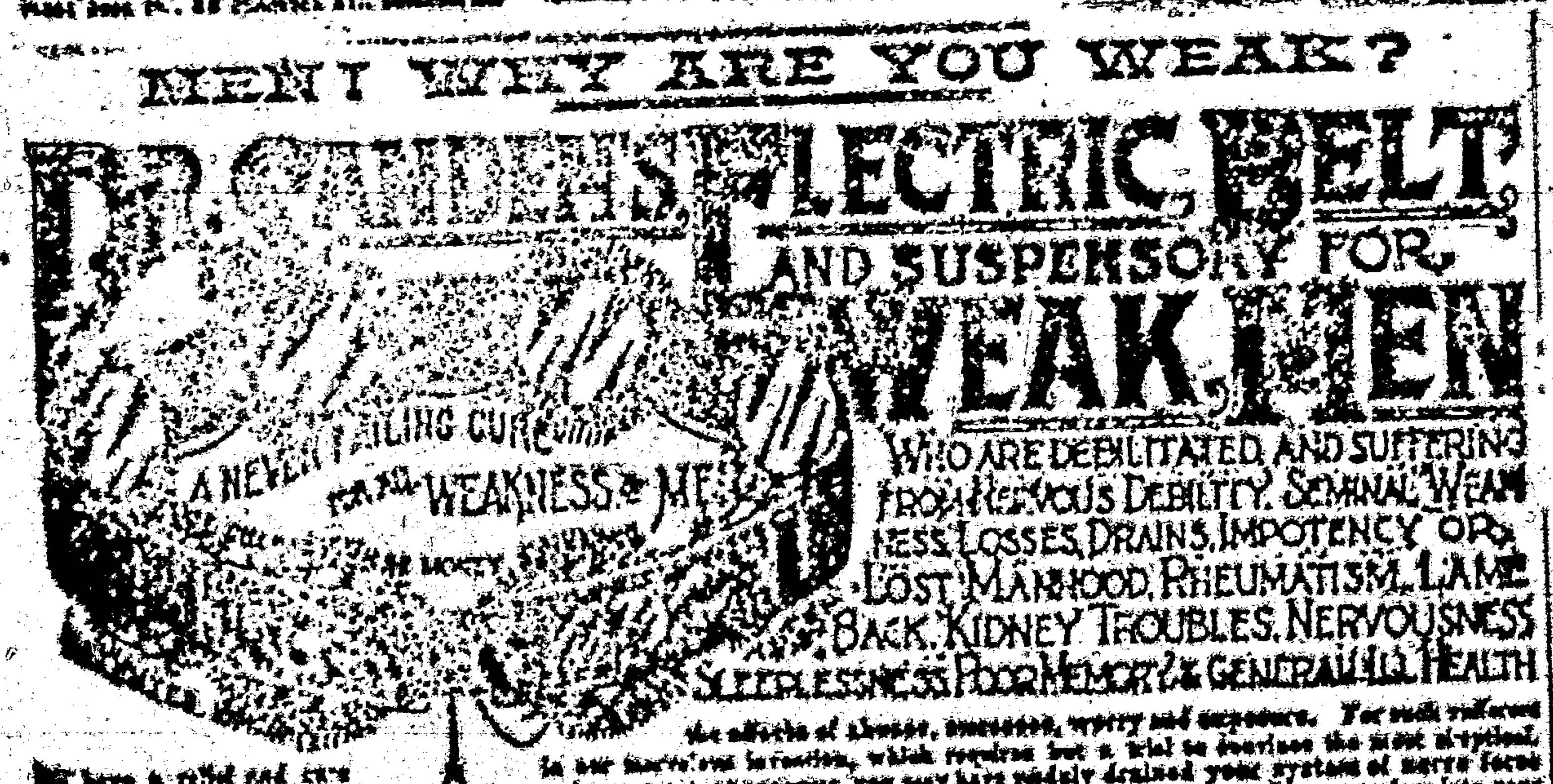

THE DR. SANDEN ELECTRIC BELT

SANDEN ELECTRIC CO., Skinner Block, DENVER, COL.

Address, New Home Sewing Machine Co., 725 Market St., San Francisco, California.

SUBSCRIBE FOR LINCOLN CO. LEADER.

PATIENTS TREATED BY MAIL. CONFIDENTIAL.

PILES

CARDS

Subscribe for the LEADER.

Lincoln County Leader.

Saturday, June 18, 1892.

SOCIETIES.

K. of P.—Ramon Lodge No. 8, Knights of Pythias, meet every Thursday night at the Castle Hall. Visiting Knights are cordially invited to attend.

PETER LEIS, C. C.
M. CRONIGER, K. of R. & S.

W. O. T.—White Oaks Lodge No. 49, meets every Saturday night, at Castle Hall, at 8 o'clock. Visiting members cordially invited.

J. A. WOODLAND, C. T.
ANNA H. CANNON, Sec.

G. A. R.—Stanley Post, No. 10, meets in the last Monday night of each month, at their Hall.

H. RIGGS, P. C.
JNO. A. BROTHERS, Adjt.

WHITE OAKS CONGREGATIONAL CHURCH.
Lord's Day Services—Morning, 11 o'c. Evening—7:30 o'clock.
Sunday School—9:45 a. m.
Weekly Bible reading, Wednesday Eve at 7:30 o'clock—Seats free. All are welcome.

A. A. HOGAN, Pastor.

DIRECTORY OF THE METHODIST CHURCH.
Preaching each Sunday in the month at 11 a. m. and at 7:30 p. m. Sunday School every Sunday at 3 p. m. and Prayer Meeting every Thursday evening at 7 p. m.
W. C. DOAN, Pastor in charge.
4. PITTMAN P. E.

LOCAL ROUNDUPS

Lucky is the first waker of a new day, but printers that go black and solemn, will give a man peculiar fame. See outside this peculiar column.

CAPT. BAZZEL was in town this week.

OUR Italian shoemaker's infant child died Thursday night.

GOV. ROSS will deliver the oration here on the Fourth of July.

BEEF and mutton always on sale at the City Meat Market.

WEBB is having ponderous hay scales put in front of his store.

Parasols and silk umbrellas, the largest and best assortment, at
Goodman, Zeigler & Co.

FOR fat, luscious juicy beef go to the City Meat Market, opposite the Exchange Bank.

The celebrated Zeigler Bros.' Philadelphia handmade shoes are the best. Sole Agents—
Goodman, Zeigler & Co.

UNDER the new apportionment Lincoln County is in the 9th Council district and associated with Grant, Dona Ana, Chaves and Eddy counties. As a Representative district she is in No. 19 and coupled with Chaves and Eddy counties.

WE have just received a fine new stock of Brussells and Ingrain carpets, floor oil-cloths, mattings and rugs, which we offer at greatly reduced prices.
Goodman, Zeigler & Co.

DRESS up your boys for the 4th of July, and buy them one of the handsome pleated boys shirts that Goodman, Zeigler & Co. just received. Do not neglect to look over their stock before purchasing elsewhere.

WEBB (there ain't but one, hence there's no use in putting the prefix W. H.,) is erecting a two story stone house 30x31, opposite the old Southwestern Hotel.—When completed it will be occupied by Dr. Hagen as a residence and office.

At the meeting of the Knights of Pythias Thursday evening June 9th, Theo. W. Heman and Joseph Greisshober were unanimously elected as Baxter Lodge representatives to the Grand Lodge that meets at Raton in September next.

LAST Saturday the LEADER received a special telegram informative of the result of the Minneapolis Convention, which was immediately bulletined in the post office win low and in short order the tidings flew from lip to ear and the painful suspense gave way to relief and general satisfaction.

Miss Jennie Cooney, who in her girl and womanhood days, when single and after marriage, set in type column and pages of type for the LEADER, paid us a visit this week. She said that she couldn't go back to her cases on the Republican at Lincoln without calling on "the old crank." While in our employ we had several occasions to scold her and the invariable result was it was "the old crank" who got the big end of the scoldings. Call again, Jennie—a few hand-shakes over the cholera chasm and white-winged peace will heaven both lumps.

SATURDAY night a man named Sheare and another named Gibson had some quarrelsome words when the former plunged a dangerous looking knife into the back of the latter, inflicting a bad but not mortal wound. The stabber was arrested and lodged in the cooler. Monday he was arraigned before Judge Parker and held over to the District Court, in the sum of $250.

DEATHS.

At 5:30 Wednesday evening, at the light of W. J. Littell Sr's life went out. He lacked but about a month of being 64 years old and had been sick only a week. We have not the data to write his obituary for this issue but will perform the mournful duty next week.

***

Thursday morning at 3:15 J. Robert Johnson died. He was 31 years of age, a miner, and a resident here since last winter. It is understood that he sprung from an influential Florida family.

JOSE M. TENJILLO, a notorious horsethief whose haunts are on the Rio Bonito in Lincoln county, is again at large. His latest exploit consists of making a sneak from the Lincoln county jail. This is the same fellow who escaped from the penitentiary last spring and stole Frank Chaves' horse, riding him as far as Pena Blanca and then turning him loose. He has served two terms in the penitentiary and is an expert in the business of jailbreaking, having created durance vile in Arizona, Colorado and El Paso. A description of the man is as follows: Height, 5 feet and 9 inches; Mexican; dark complexion, "jail-breached," two scars, one on each side of the face; has been shot through left wrist; speaks a little English.—Santa Fe New Mexican.

CAPTAIN and Mrs Bush left on Wednesday morning for White Oaks, N. M. where they will spend the summer. The Champion will be there before them as they started in a prairie schooner, which was fitted up in fine shape.—Amarillo Texas Champion.

Old Soldiers Take Notice.

I have received a large supply of Pension blanks and will make out your applications FREE OF CHARGE, and forward them to Col. S. P. Hinckline, of Washington, D. C., a thoroughly competent Pension Attorney who will see that your claim is properly cared for.

E. McD. TIMONEY,
Attorney at Law,
White Oaks, N. M.

A fine stock of fine French Percale Shirts, to be closed out at $1.00 apiece, at
Goodman, Zeigler & Co.

State of Ohio, City of Toledo, } ss.
Lucas County.
FRANK J. CHENEY makes oath that he is the senior partner of the firm of F. J. Cheney & Co., doing business in the City of Toledo, County and State aforesaid, and that said firm will pay the sum of ONE HUNDRED DOLLARS for each and every case of CATARRH that cannot be cured by the use of HALL'S CATARRH CURE.
FRANK J. CHENEY.
Sworn to before me and subscribed in my presence, this 6th day of December, A. D. 1886.
A. W. GLEASON,
Notary Public.
Hall's Catarrh Cure is taken internally and acts directly on the blood and mucous surfaces of the system. Send for testimonials, free.
F. J. CHENEY & CO., Toledo, O.
Sold by Druggists, 75c.
Hall's Family Pills are the best.

MRS. ELLA G. TIMONEY.

White Oaks Book Store, P. O. Building.

Takes pleasure in announcing to the people of White Oaks and Lincoln County that I am in receipt of a large consignment of School Books from the American Book Co. Parents and Secretaries of School Districts will have their orders very promptly filled at prices fixed by the Territorial School Board.

I also have in stock a fine selection of the newest and choicest editions of Books Novels, Sea Side Libraries, Globe Library. All the prominent Magazines.

Also—Choice and Select Cigars, Foreign and Domestic Toilet Soaps and Perfumeries, Combs, Hair Brushes, Playing Cards by the pack or gross, Albums, Calendar and Alarm Clocks, Slates, Slate Pencils, and a host of Notions too numerous to mention.

Wall Paper a Specialty.

Please give me a call.

Across the Range, to the Far West, on steamboats, cars and stage-coaches, Hostetter's Stomach Bitters is carried as the most important item in the materia medica of the traveling public. It deprives villainous, brackish water of its hurtful properties and execrable flavor, counteracts the pernicious effects upon the stomach of bad or indigestible food, remedies cramps, heartburn and wind upon the stomach. It is a fine defense against malarial disorders, nullifies the effects of excessive heat, cold and damp, relieves sick-headaches, and is an incomparable cure for nervousness and biliousness. The fatigue of travel often tells most disastrously upon invalids and convalescents, occasionally to such an extent as to jeopardize life. Persons in feeble health, apprehensive of bad effects from travel, will, if provided with the Bitters, be far less likely to have their fears realized.

EX-GOVERNOR CAMPBELL, of Ohio, says: "A fighting Dem-ocrat always wins." It didn't seem to do it in 1861-'65.

SIDNEY DILLON, the great railroad magnate and Polk, the champion Alliance man, are dead.

Genuine Stetson Hats, Hammerslough Brothers' custom clothing, Levi Strauss' riveted Overalls and jumpers, Zeigler Brothers' hand-sewed shoes at
Goodman, Zeigler & Co.

THE

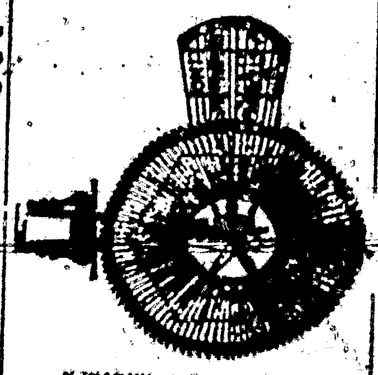

KIRBY'S WIND MILL.

The lightest, strongest and most durable mill ever built and in constant use for years, has stood the test of time, is suitable for all classes of work. Ask for illustrated matter giving description of our steel made with unalterable iron fellows, strongest and lightest wheel in the trade.

We build all sizes of both power and pumping mills, general wind mill supplies of all kinds, tank work of every kind a specialty; gears carefully guaranteed.

Will give farmers and others wholesale prices where we have no agents.

Send for our large 32 page illustrated catalogue and mention this paper.

Address all correspondence to
THE STEARNS MFG. CO.
Conneraville, Ind., U. S. A.

GO TO THE—
MINT!
—FOR—
Old Kentucky Liquors,
Imported & Domestic
CIGARS.
A. W. PRICE, Prop.

PROPOSALS FOR FUEL, FORAGE AND STRAW.—Headquarters Department of Arizona, Office of the Chief Quartermaster, Los Angeles, California, June 1, 1892.—Sealed Proposals in duplicate will be received at this office, and at the office of the Quartermaster at each of the posts below named until 10 o'clock a. m. 120th meridian time, on July 1, 1892 and then opened in the presence of attending bidders for furnishing Fuel, Forage and Straw, at Fort Apache, Bowie, Grant, Huachuca, Thomas, A. T. San Carlos and Whipple Barracks, A. T., Forts Bayard, Marcy, Stanton and Wingate, N. M., Albuquerque, N. M., Los Angeles and San Diego Barracks, Cal., during the fiscal year ending June 30, 1893. Preference given to articles of domestic production and manufacture, conditions of price and quality being equal, and such preference given to articles of American production and manufacture produced on the Pacific Coast to the extent of the consumption required by the public service there. Proposals for quantities less than the whole required, or for delivery at points other than those named, will be entertained. Specifications, general instructions to bidders and blank forms of proposals will be furnished on application here or at the office of the respective Post Quartermasters. J. H. O. LEE, Major and Chief Quartermaster, Dept.

$1,000 Tobacco for sale at cost by S.

A. H. Hilton
Mercantile Co.
—DEALERS IN—
General Merchandise
and Forwarding
SAN ANTONIO, N. M.
—PROPRIETORS—
Carthage & White Oaks
Freight Line.

Personal and prompt attention given to all freight consigned to us. Average time between Carthage and White Oaks or Nogal 3 to 5 days the year round. Your patronage solicited. Address correspondence A. H. Hilton Mercantile Co., San Antonio, N. M. Carthage is the nearest shipping point on Santa Fe R. R. to all points in Lincoln. S. M. PARKER local agent, White Oaks.

$100 Reward for Ore Thieves.

The common experience of this country shows that much is lost by the miners and prospectors by the stealing of gold in specimens, if not in amalgam and bullion. Therefore, the "Old Abe" Company offers a standing reward of Three Hundred Dollars for the arrest and conviction or information leading to the arrest and conviction of any person guilty of stealing any of the property of the Old Abe Co., even the smallest specimen of ore. The rule of this company is to mark specimens. Therefore none of the ore from this mine can be honestly in specimens. And as the receiver of stolen property is as guilty in law as the thief, this offer applies to the buyer of Old Abe specimens.

Old Abe Co.
J. Y. HEWITT,
WM. WATSON,
M. B. FOSTER.

GINSENG.
THE POWER OF MAN.

"The Chinese prize the Ginseng root more highly than gold. They call it Ginsing, meaning the Power of Man. When prized the root usually has been sold for $5.00 per ounce. Now, why do I say the above? Because Ginsing is said to give the person using it great vitality, and I am a believer in it. You lack vim, nerve force, energy, power. You feel it's gone. Take a simple tonic for strength, you say. Some weary at all times. Listen to me, I say. Please don't do before taking Ginsing Bitters, and if you are not satisfied after you have used one bottle, you can get your money refunded free, absolutely free of all charges. Write to-day.

COSMOPOLITAN DISPENSARY
Stockton, Kuckel and Ellis Sts.
SAN FRANCISCO, CAL.

PAINTING.
House, Sign Wagon and Carriage Painting.

Calsomining.

Paper Hanging and Interior Decorations.

Estimates given and work promptly attended to.
CHAS. LYON.

Headlight Saloon.

Henry Rowe, Prop.

Keeps the best brands of Imported and Domestic Liquors and Cigars.

White Oaks Avenue.

WHITE OAKS, N. M.

NOTICE

ALL Orders for wagon hauling, of any description will be promptly filled at reasonable rates by the undersigned. Orders may be left at Ridgeway's store or at my residence. Water in any quantity will be delivered at any place.

April 15, 1891. E. M. KNIGHT.

White Oaks Lumber and Building Co.

Successors to Ed. E. Bissell—Dealers in
Chicago and Native Lumber, Doors, Sash, Blinds, Mouldings, & Finishing Lumber.

Contractors and Builders.

Estimates Furnished on Application.

CALL AT THE
LITTLE CASSINO,
—FOR—
Fine Imported and Native
Wines, Liquors & Cigars.
GUS. SCHINZING, Prop.

Southwestern Hotel.
WHITE OAKS AVENUE & PLACER ST.
Jno. A. Brothers, Proprietor.
Comfortable rooms, good beds, and the table supplied with the market affords.

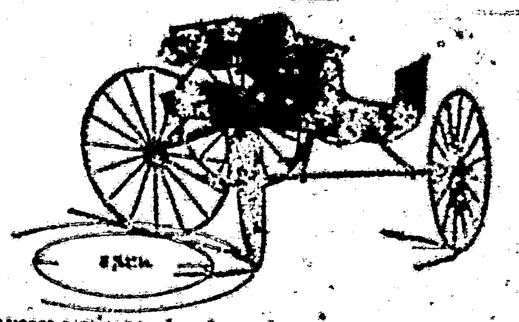

For fifty years carriage makers have tried to invent a "short turn" vehicle that would not be a "turn-under." Success came with the invention of

The Bartholomew Wagon.

The short turn device and the other specialties of which there are many, are fully illustrated in catalog, which, with address of local agent, will be sent free to any one.

THE BARTHOLOMEW CO., CINCINNATI, O.

PATENTS

Caveats, and Trade-Marks obtained, and all Patent business conducted for MODERATE FEES.
OUR OFFICE IS OPPOSITE THE U. S. PATENT OFFICE and we can obtain patent in less time than those remote from Washington.
Send model, drawing or photo., with descrip. tion. We advise, if patentable or not, free of charge. Our fee not due till patent is secured.
A PAMPHLET, "How to Obtain Patents," with cost of same in the U. S. and foreign countries sent free. Address,
C. A. SNOW & CO.
OPP. PATENT OFFICE, WASHINGTON, D. C.

WOVEN WIRE FENCING
FOR LIGHT AND POULTRY
NETTING.

The Kitselman Woven Wire Fence Co.
Fort Wayne, Ind.

THE BEST SEEDS
D. M. FERRY & CO.
SEED ANNUAL

STEPHEN'S COLLEGE

MEAT CUTTER