Lincoln County Leader.

Devoted to the Best Interests of Lincoln County and the Development of Its Resources.

VOLUME 10. WHITE OAKS, LINCOLN COUNTY, N. M., SATURDAY, JULY 23, 1892. NUMBER 34

Lincoln County Leader.

PUBLISHED EVERY SATURDAY, $2 PER YE

Saturday, July 23, 1892.

[illegible], Editor & Proprietor

Entered at the Post Office at White Oaks, N. M., as second class matter.

THE CHICAGO WEEKLY NEWS, and LINCOLN CO. LEADER, 1 year $2.75.

Republican Ticket.

FOR PRESIDENT,
Benjamin Harrison,
—OF INDIANA—

FOR VICE PRESIDENT,
Whitelaw Reid,
—OF NEW YORK—

THERE are some hereabouts, as there doubtless are all over, who profess not to understand why the government of Pennsylvania sho'd so exert itself to save Carnegie's property from spoliation. It is because the law demands it. The property of a citizen is first under the protection of the county,—if that is not potent enough then the arm of the State is invoked—that proving impotent the National government steps in and closes the game. In 1878 the labor rioters destroyed much valuable property in Pittsburg, which Allegheny County had to pay for—$4,000,000. The property destroyed was mostly R. R. property, but the corporations got pay for their losses. Allegheny Co. wants no more like experiences.—But the State will have a big bill to pay the cost of maintaining the troops being $22,000 a day.

From time immemorial it has been the boast of Englishmen that "a man's home is his castle" into which even a king cannot enter unbidden. Thank God, that law has been engrafted into our jurisprudence. The rich have no licence to invade the homes of the poor, neither have the poor privilege to do violence to the possessions of the rich.

THE fact that the Pinkertons are democrats was not known by the masses of that faith outside of Chicago else the democratic press would not have so mercilessly pounced down upon them. For years they have been a holy terror to the Republican party of Chicago. Under the running fire they have lately endured from the entrenchments of their friends they must be at a loss for political bearings. The Republican party would not tent with them, so they must perforce take the middle of the road and make a running jump into the third party corral.

The Great American Desert.

No wonder the American people like to be fooled. They are bro't up, educated that way. Before a dowed with reasoning powers they are made to believe that unless they cease crying the "bad man" will catch and carry them off. They are afterward told about Santa Claus and kindred myths. And so on, step by step, until they go to school, and there the chances are that they will be taught the "hatchet" and like stories until the imaginations are so warped that unvarnished truth seems to them as being "stale, flat and unprofitable."

Perhaps it is not so bad now as it was when the writer and many of his readers were innocent kids, which period brings to our mind when in a reflective mood, what we were taught when we went to school, even after passing beyond the primary department.

Then Olney's Geography was undisputed authority and it taught us, and illustrated to us on the atlas; that the region from present Iowa to Wyoming and the Dakotas, embracing, of course, New Mexico, was a "Great American Desert uninhabitable except by buffaloes and roving tribes of Indians." In fact we were taught then what many at the East have not yet had time to unlearn. We were educated to believe that the territory now known as Kansas, would produce nothing but buffalo and Indians, whereas since becoming a State it has captured prizes for being the greatest wheat and best fruit producing State in the Union, and it now produces more and woollier middle-of-the-road cranks than any State in the Union. Of course New Mexico was rated as the edging of the undesirable whole.

But people live to learn. Jefferson was maligned for giving $15,000,000 for the "Louisiana Purchase," embracing much of the "Desert," and now the fact is patent that the "Great American Desert" has blossomed as a rose, and has become of equal if not greater value than any equal sized tract in the U. S.—It produces bread and meat sufficient to feed the entire continent; it has countless wealth and restless enterprises; it has over 40,000 miles of railway (not counting the White Oaks Short Line or Gould's Spur); and farm houses and school houses are so close together that one is never out of sight of them. The buffalo has gone and the red man has given way to the white man without a red who came here to make a fortune and made it. From a desert it has bloomed into an Eden. We walk on carpeted wealth here, in this, the most favored section of the "desert," and our streams are brightest, our ozone the purest, our men the noblest, our women the prettiest and our babies the sweetest in the world.

Out upon Olney and his old geography.

WHEN Cleveland ran for sheriff, governor and president smartys indited in say ng that he could take off his shirt without unb'ttoning his s'r collar and they wore it to a chestnut so that when indulged in now it "rats" is the expression used instead of laughter.

Dr. PRICE'S Cream Baking Powder.

Used in Millions of Homes—40 Years the Standard.

WHY cannot the tariff smashers tell the truth and shame the devil and instead of attributing the late "unpleasantness" at Homestead to the high protection given Carnegie by the McKinley bill, admit the fact that said bill reduced the tariff on the products of the Homestead mills, thus showing, without so much straining, that if anything, the strike is an argument against a reduction in custom duties.

THE laborers need not worry about Andrew Carnegie, if it is true, as alleged, that he owns no less than eighteen English newspapers. Those properties will land him in the poor house soon enough without outside assistance.

Now that the troops have relieved the strikers of their self-imposed duty of caring for Carnegie's property, it is safe to say that the strikers do not like the present Homestead law.

A good old Baptist preacher in Kentucky on one occasion went into politics and was billed for a speech at a cross roads. The house was full, for it was known that the minister had at one time voted the Republican ticket and there was no little curiosity to hear him speak. When the speaker arose he was given a round of applause.

"Fellow citizens," he began with a bow, "before opening my address I want to ask all the democrats in this room to stand up."

Every man in the house got up.

"Now all who are sure they will vote the democratic ticket, in spite of any and all opposition, please raise their right hands," requested the speaker, and every hand went up.

"Thanks, fellow citizens," he said, "now you may sit down, and as I see you are all democrats clean to the core and nothing on earth can change you [uproarious applause], there is no necessity of my making any political argument, and I shall preach a sermon to you on the salvation of your immortal souls, which, it seems to me, you are more in need of."

They raised a great row, but he threatened to have them arrested for disturbing divine worship, and quieted them until he finished a sermon two hours long.

THE official pronounciation is "Car-ne-gee," with the accent on the second syllable.

Across the Bosom of the Far West. On steamboats, cars and stage-coaches, Hostetter's Stomach Bitters is carried as the most important item in the medicine outfit of the traveling public. It deprives vitiated, brackish water of its hurtful properties, and acclimates the traveler, counteracts the pernicious effects upon the stomach of bad or indigestible food, unhealthy drinks, heartburn and wind upon the stomach. It is a fine defense against malarial disorders, negatives the effects of over exertion, hardship, fatigue, relieves [illegible] ... [illegible]

R [illegible] cure [illegible].

THE Pope says that in discovering the American Continent Columbus was primarily inspired by the Catholic faith.—Perhaps so.—Wonder if he was similarly inspired when he voyaged to a remote part of Spain from where his first wife and children were and wedded another woman. It's a poor rule that won't work both ways.

NEWTON BOOTH, ex-Governor of and ex U. S. Senator from California, died the other day. He had been troubled for some time from cancer of the tongue. Just before death he had a copious hemorrhage, and the flow of blood so scared him that the diseased tongue fell into his throat and strangled him to death.

NEW MEXICO has one mile of railway to ninety five miles of territory.

THERE still appears to be considerable Friction at Homestead.

"All this talk about the heroic age of our grandfathers is unadulterated nonsense," says Walter Blackburn Harte in the April New England Magazine. "We are quite as heroic in this generation as were the men of any generation; and this is not saying very much. There are, however, heroes in our midst all the time; but the only heroes we know anything about are those of history and literature. We are torn and swayed by the same passions and fears as actuated the people of ancient Egypt; and a tragedy in a Broadway restaurant is just as much a tragedy, and just as full of the human element necessary for poetry as if it took place on the banks of the Nile. The engineer who stands in his cab, at the risk of his life in a railroad crash, is quite as heroic a figure as Columbus threatened by his mutinous sailors. As long as the human drama continues, there will be tragedies and there will be heroes. The critics who say that this age is too prosaic for the production of poets and poetry do not appear to realize that as long as birth and death and the essential solitariness of every individual existence remain, human life can never become commonplace. The fact is, in reading about our ancestors we accept shadows, continually elongating with the years, for men."

Beware of Ointments for Catarrh that contain Mercury,

as mercury will surely destroy the sense of smell and completely derange the whole system when entering it through the mucous surfaces. Such articles should never be used except on prescriptions from reputable physicians, as the damage they will do is ten fold to the good you can possibly derive from them. Hall's Catarrh Cure, manufactured by F. J. Cheney & Co., Toledo, O., contains no mercury, and is taken internally, acting directly upon the blood and mucous surfaces of the system. In buying Hall's Catarrh Cure be sure you get the genuine. It is taken internally, and made in Toledo, Ohio, by F. J. Cheney & Co. Testimonials free.

Sold by Druggists, price 75c per bottle.

New Mexico, as a State, is still in the soup.

DR. KOENIG'S NERVE TONIC

Recommended as the Best. IX.

LE MARS, PLYMOUTH Co., IA., May, 1889.

I suffered from temporary sleeplessness from nervousness for two years, for which I used Pastor Koenig's Nerve Tonic, and can recommend same as the best medicine for similar troubles.

F. BORNHOLDT.

A Great Blessing.

CLEVELAND, O., Sept. 1, 1887.

I can most truthfully testify to the fact that here in Cleveland several cases of epilepsy which were cured by the medicine of Rev. Koenig of Ft. Wayne, Ind., have come under my personal observation. In other similar cases great relief was given even if up to that time they have not been entirely cured. It would certainly be a great blessing if the tidings were more widely circulated that many could be cured by this medicine. REV. ALEXANDER ANDERBERG.

FREE—A Valuable Book on Nervous Diseases sent free to any address, and poor patients can also obtain this medicine free of charge.

This remedy has been prepared by the Reverend Pastor Koenig, of Fort Wayne, Ind., since 1876, and is now prepared under his direction by the

KOENIG MED. CO., Chicago, Ill.

Sold by Druggists at $1 per Bottle, 6 for $5. Large Size, $1.75, 6 Bottles for $9.

SHILOH'S CONSUMPTION CURE.

The success of this Great Cough Cure is without a parallel in the history of medicine. All druggists are authorized to sell it on a positive guarantee, a test that no other cure can successfully stand. That it may become known, the Proprietors, at an enormous expense, are placing a Sample Bottle Free into every home in the United States and Canada. If you have a Cough, Sore Throat, or Bronchitis, use it, for it will cure you. If your child has the Croup, or Whooping Cough, use it promptly, and relief is sure. If you dread that insidious disease Consumption, use it. Ask your Druggist for SHILOH'S CURE, Price 10 cts., 50 cts. and $1.00. If your Lungs are sore or Back lame, use Shiloh's Porous Plaster, Price 25 cts. For sale by all Druggists and Dealers.

Mrs. Ella C. Timoney,

POST OFFICE BUILDING

White Oaks N. M.

—DEALER IN—

Fine Stationary,
Books,
Fancy Notions,
Pipes,
Cigar Holders,
Canes, &c., &c., &c.

Good Cigars from a nickle apiece up to two for a quarter.

By ordering through me I can secure you a first-class WATCH, a CLOCK, or any article of JEWELRY, at Eastern prices.

Subscriptions taken for any BOOK, MAGAZINE or NEWSPAPER published in the U. S. or British Dominions.

$300 Reward for Ore Thieves.

The common experience of this camp shows that much is lost by the mine operators by the stealing of gold in specimens, if not in amalgum and bullion.—Therefore, the "Old Abe" Company offers a standing reward of Three Hundred Dollars for the arrest and conviction, or of information leading to the arrest and conviction of any person guilty of stealing any of the property of the, Old Abe Co., even the smallest specimen of ore.—The rule of this company is to mill all specimens. Therefore none of the ore from this mine can be honestly held as specimens. And as the receiver, with guilty knowledge, is as guilty in law as the thief, this offer applies to the holder of Old Abe specimens.

Old Abe Co.

J. Y. HEWITT,
WM. WATSON
H. B. FERGUSSON

GO TO THE

MINT!

FOR

Old Kentucky Liquors,

Imported & Domestic

CIGARS.

A. N. PRICE, Prop

PROFESSIONAL CARDS

THIS PAPER may be found on file at Geo. P. Rowell & Co's Newspaper Advertising Bureau (10 Spruce St.), where advertising contracts may be made for it IN NEW YORK.

ADVERTISERS or others, who wish to examine this paper, or obtain estimates on advertising space when in Chicago, will find it on file at 45 to 49 Randolph St., the Advertising Agency of LORD & THOMAS.

John Y. Hewitt.
ATTORNEY AT LAW.
WHITE OAKS, ... LINCOLN COUNTY
New Mexico

GEO. B. BARBER,
—ATTORNEY AT LAW—
Lincoln. . . . . N. M.
Will practice in all the Courts of the Territory and in the U. S. Land Offices.

E. McB. TIMONEY.
(Late Register U. S. Land Office, Boise City, Idaho.)
ATTORNEY AT LAW.
Office—White Oaks Avenue,
WHITE OAKS. . . . . N. M.

D. J. M. A. JEWETT,
ATTORNEY-AT LAW.
LINCOLN N. M.

DR. CARL HAGEN,
Physician and Surgeon.
Office in Post Office Building.
WHITE OAKS. . . . . N. M.

Ed. R. Bonnell,
REAL ESTATE,
MINING BROKER,
NOTARY PUBLIC.
WHITE OAKS. . . . . N. M.

THEO. W. HEMAN
Real Estate and Mining Agency
Fire Insurance and Notary Public.
WHITE OAKS. NEW MEXICO

JAS. A. TOMLINSON,
Physician, Surgeon & Accoucher.
Offers his services to the public.
OFFICE IN DAVIS' STORE, EDDY.

SAN ANTONIO HOTEL.
SAN ANTONIO. . . . . N. M.
MRS. Wm. DUFFEY, Prop.
Good Table—Clean beds—Moderate rates

THE

ELDREDGE "B"

A strictly high-grade family sewing machine, possessing all modern improvements.

GUARANTEED EQUAL TO THE BEST.

[illegible]

ELDREDGE MANUFACTURING CO.

BELVIDERE, ILL.

[illegible]

Harrison and Reid.

Republican Platform.

The representatives of the Republicans of the United States assembled in general convention on the shores of the Mississippi river, the everlasting bond of an indestructible republic whose most glorious chapter of history is the record of the Republican party, congratulate their countrymen on the majestic march of the nation under the banners inscribed with the principles of our platform of 1888, vindicated by victory at the polls and prosperity in our fields, workshops and mines, and make the following declaration of principles.

We reaffirm the doctrine of protection. We call attention to its growth abroad. We maintain that the prosperous condition of our country is largely due to the wise revenue legislation of the Republican congress. We believe that all articles which cannot be produced in the United States, except luxuries, should be admitted free of duty, and that on all imports coming into competition with the products of American labor, there should be levied duties equal to the difference between wages abroad and at home. We assert that the prices of manufactured articles of general consumption have been reduced under the operations of the tariff act of 1890. We denounce the efforts of the Democratic majority of the house of representatives to destroy our tariff laws by piecemeal, as manifested by their attacks upon wool, lead and lead ores, and we ask the people for their judgment thereon.

We point to the success of the Republican policy of reciprocity, under which our export trade has vastly increased and new and enlarged markets have been opened for the products of our farms and workshops. We remind the people of the bitter opposition of the Democratic party to this practical business measure, and claim that, executed by a Republican administration, our present laws will eventually give us control of the trade of the world.

The American people, from tradition and interest, favor bimetallism, and the Republican party demands the use of both gold and silver as standard money, with such restrictions and under such provisions to be determined by national legislation as will secure the maintenance of the parity of values of the two metals, so that the purchasing and debt paying power of the dollar, whether of silver, gold or paper, shall be at all times equal.

The interests of the producers of the country, its farmers and its workingmen, demand that every dollar, paper or coin, issued by the government shall be as good as any other dollar.

We commend the wise and patriotic steps taken already by our government to secure an international conference to adopt such measures as will insure a parity of value between gold and silver for use as money throughout the world.

We demand that every citizen of the United States shall be allowed to cast one free and unrestricted ballot in all public elections, and that such ballot shall be counted and returned as cast; that such laws shall be enacted and enforced as will secure to every individual, rich or poor, native or foreign born, white or black, this sovereign right, guaranteed by the constitution.

The free and honest popular ballot, the just and equal representation of all the people, as well as their just and equal protection under the laws, are the foundation of our Republican institutions, and the party will never relax its efforts until the integrity of the ballot and the purity of elections shall be fully guaranteed and protected in every state.

We denounce the continued inhuman outrages perpetrated upon American citizens for political reasons in certain southern states of the Union.

We favor the extension of our foreign commerce, the restoration of our mercantile marine [illegible] of the [illegible] [illegible]

We reaffirm our approval of the Monroe doctrine and believe in the achievements of the manifest destiny of the republic in its broadest sense.

We favor the enactment of more stringent laws and regulations for the restriction of criminal, pauper and contract immigration.

We favor efficient legislation by congress to protect the life and limb of employes of transportation companies engaged in carrying on interstate commerce, and recommend such legislation by the respective states as will protect employes engaged in state commerce, in mining and manufacturing.

The Republican party has always been the champion of the oppressed, and recognizes the dignity of manhood, irrespective of faith, color or nationality; it sympathizes with the cause of home rule in Ireland, and protests against the persecution of the Jews in Russia.

The ultimate reliance of free popular government is the intelligence of the people and the maintenance of freedom among men. We therefore declare anew our devotion to liberty of thought and conscience, of speech and of the press, and approve all agencies and instrumentalities which contribute to the education of the children of the land; but while insisting upon the fullest measure of religious liberty, we are opposed to any union of church and state.

We reaffirm our opposition, declared in the Republican platform of 1888, to all combinations of capital organized in trusts or otherwise to control arbitrarily the condition of trade among our citizens. We recommend to congress and the state legislatures such legislation as may be required to remedy any defects in existing laws, and to render their enforcement more complete and effective.

We approve the policy of extending to towns, villages and rural communities the advantages of the free delivery service now enjoyed by the larger cities of the country, and reaffirm the declaration contained in the Republican platform of 1888, pledging the reduction of letter postage to 1 cent at the earliest possible moment consistent with the maintenance of the post office department and the highest class of postal service.

We commend the spirit and evidence of reform in the civil service and the wise and consistent enforcement by the Republican party of the laws regulating the same.

The construction of the Nicaragua canal is of the highest importance to the American people, both as a measure of national defense and to build up and maintain American commerce, and it should be controlled by the United States government.

We favor the admission of the remaining territories at the earliest practicable date, having due regard to the interests of the people of the territories and of the United States. All the federal officers appointed for the territories should be selected from bona fide residents thereof, and the right of self government should be accorded as far as practicable.

We favor the cession, subject to the homestead laws, of the arid public lands to the states and territories in which they lie, under such congressional restrictions as to disposition, reclamation, and occupancy by settlers as will give the maximum benefit to the people.

The World's Columbian Exposition is a great national undertaking, and congress should promptly enact such reasonable legislation in aid thereof as will insure a discharge of the obligations [illegible] [illegible] [illegible] and progress of the nation.

We sympathize with all wise and legitimate efforts to lessen and prevent the evils of intemperance and promote morality.

Ever mindful of the services and sacrifices of the men who saved the life of the nation, we pledge anew to the veteran soldiers of the republic a watchful care and recognition of their just claims upon a grateful people.

We commend the able, patriotic and thoroughly American administration of President Harrison. Under it the country has enjoyed remarkable prosperity, and the dignity and honor of the nation at home and abroad have been faithfully maintained, and we offer the record of pledges kept as a guarantee of faithful performance in the future.

We give the following table of the new apportionment for each state, the old states being divided between the two parties as they voted the last presidential election.

Repub.		Dem.	
California	[illegible]	Alabama	[illegible]
Colorado	[illegible]	Arkansas	[illegible]
Illinois	[illegible]	Connecticut	[illegible]
Indiana	[illegible]	Delaware	[illegible]
Iowa	[illegible]	Florida	[illegible]
Kansas	[illegible]	Georgia	[illegible]
Maine	[illegible]	Kentucky	[illegible]
Massachusetts	[illegible]	Louisiana	[illegible]
Michigan	[illegible]	Maryland	[illegible]
Minnesota	[illegible]	Mississippi	[illegible]
Nebraska	[illegible]	Missouri	[illegible]
Nevada	[illegible]	New Jersey	[illegible]
N. Hampshire	[illegible]	New York	[illegible]
Ohio	[illegible]	North Carolina	[illegible]
Oregon	[illegible]	South Carolina	[illegible]
Pennsylvania	[illegible]	Tennessee	[illegible]
Rhode Island	[illegible]	Texas	[illegible]
Vermont	[illegible]	Virginia	[illegible]
Wisconsin	[illegible]	West Virginia	[illegible]
Total	[illegible]	Total	[illegible]

NEW STATES.

Idaho	[illegible]
Montana	[illegible]
North Dakota	[illegible]
South Dakota	[illegible]
Washington	[illegible]
Wyoming	[illegible]
Total	[illegible]

And we give you the following vote of [illegible]

Republican.		Democratic.	
California	[illegible]	Alabama	[illegible]
Colorado	[illegible]	Arkansas	[illegible]
Illinois	[illegible]	Delaware	[illegible]
Indiana	[illegible]	Florida	[illegible]
Iowa	[illegible]	Georgia	[illegible]
Kansas	[illegible]	Kentucky	[illegible]
Maine	[illegible]	Louisiana	[illegible]
Massachusetts	[illegible]	Maryland	[illegible]
Michigan	[illegible]	Mississippi	[illegible]
Minnesota	[illegible]	Missouri	[illegible]
Nebraska	[illegible]	North Carolina	[illegible]
Nevada	[illegible]	South Carolina	[illegible]
New Hampshire	[illegible]	Tennessee	[illegible]
North Dakota	[illegible]	Texas	[illegible]
Ohio	[illegible]	Virginia	[illegible]
Oregon	[illegible]	West Virginia	[illegible]
Pennsylvania	[illegible]	Total	[illegible]
Rhode Island	[illegible]		
South Dakota	[illegible]		
Vermont	[illegible]		
Washington	[illegible]		
Wisconsin	[illegible]		
Wyoming	[illegible]		
Total	[illegible]		

Doubtful.

Connecticut	[illegible]
Indiana	[illegible]
Montana	[illegible]
New Jersey	[illegible]
New York	[illegible]
Total	[illegible]

BEWARE OF Imitations.

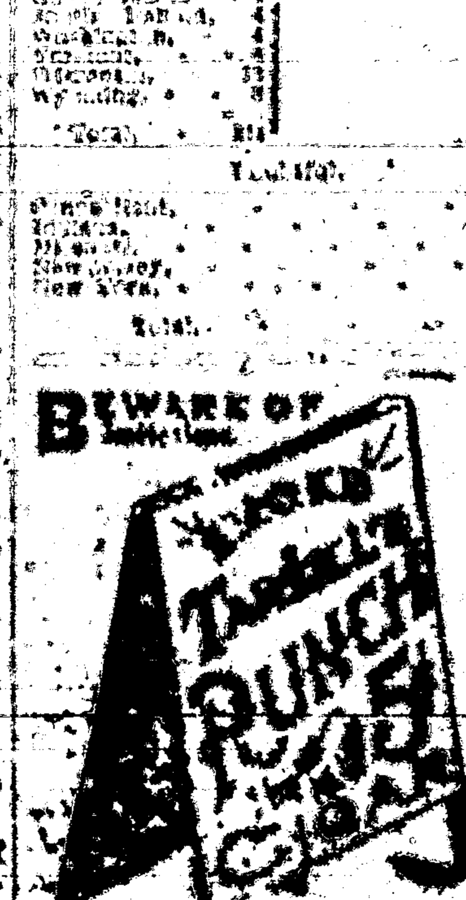

R. R. YOUNG [illegible]

Free Reading Matter.

There are various schemes of supplying reading matter at a trifle above actual cost. What would you think if you could get good literature free?

Drop a postal to G. T. Nicholson, G. P. and T. A., A. T. & S. F. R. R. Co., Topeka, Kan., and ask for a copy of "To Mexico by Palace Car." You can also procure free copies of "A Santa Barbara Holiday," "Guide to San Diego Bay Region," "Las Vegas Hot Springs Guide," and folders relating to Texas, Oklahoma and Kansas.

Newspaper Laws.

Dr. Tuckerman, editor of the Workman, Cleveland, has taken some pains to collect and compile the decisions of the U. S. Courts on this subject and gives to the Washington Post, as the result of his investigations, the following, which may be relied upon as correct:

1. Subscribers who do not give express notice to the contrary are considered wishing to renew their subscriptions.

2. If the subscriber orders the discontinuance of his periodical the publisher may continue to send it until all arrears are paid.

3. If subscribers neglect or refuse to take their periodicals from the office to which they are directed, they are responsible until they have settled their bills and ordered them discontinued.

4. If subscribers move to other places without informing the publisher and the papers are sent to the former address, they are held responsible.

5. The courts have decided that refusing to take periodicals from the office or removing and leaving them uncalled for is prima facie evidence of intentional fraud.

6. If subscribers pay in advance they are bound to give notice at the end of the time if they do not wish to continue taking it, otherwise the publisher is authorized to send it, and the subscriber will be responsible until an express notice, with payment of all arrearages, is sent to the publisher.

The latest postal laws are such that newspaper publishers can arrest any one for fraud who takes a paper and refuses to pay for it. Under this law the man who allows his subscription to run along for some time unpaid and then orders it discontinued, or orders the postmaster to mark it "refused," or have a postal card sent notifying the publisher, leaves himself liable to arrest and fine the same as for theft.

A PATRIOTIC WORK.

Every person who is opposed to Free Trade Slavery and favors American Industrial Independence secured through the policy of Protection, should read the documents published by the American Protective Tariff League. As a patriotic citizen it is your duty to place these documents in the hands of your friends. They are interesting and instructive, and embrace discussions of all phases of the Tariff question. The League publishes over 40 different documents, comprising nearly 400 pages of plainly printed, carefully edited and reliable information. Among the authors of these documents are [illegible]

This complete set of documents will be sent to any address, post paid, for Fifty (50) Cents. Address Wilbur F. Wakeman, Secy, No. 23 West Twenty-Third Street, New York.

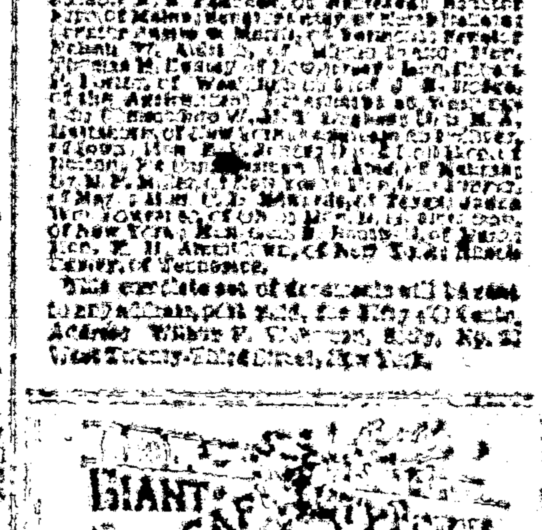

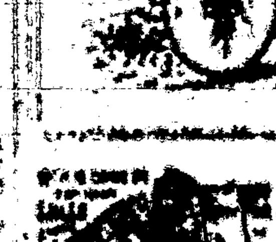

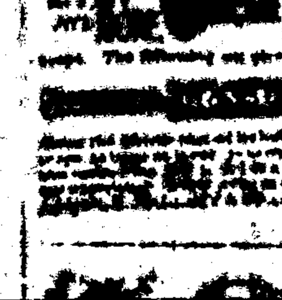

Excellent train service.

The present schedule of the train service on A. T. & S. F. R. R. from New Mexico is [illegible] one:

A fast express leaves El Paso, Deming and Silver City early each afternoon, making the run to Rincon, and from Wallace to La Junta, by daylight, arriving at Kansas City evening of second day, and Chicago morning of third day after day of departure. This train carries Pullman palace sleepers from El Paso to Kansas City, and Los Angeles to Chicago, with Pullman tourist sleepers Los Angeles to Kansas City making direct connection at La Junta for Pueblo, Colorado Springs and Denver, and at Burrton for St. Louis, via the 'Frisco Ry.

The train from San Francisco with palace sleepers to Kansas City and tourist sleepers to Chicago, leaves Albuquerque daily about noon, strikes darkness near Wagon Mound, arriving in Kansas City evening of next day, and at Chicago the following morning. An additional Pullman sleeper is attached at Las Vegas, running through without change to Denver, via La Junta and Trinidad.

The Santa Fe Route aims by its fast time, fine equipment and reasonable rates, to merit the patronage of the traveling public.

Inquire of local agent, or write to G. T. Nicolson, G. P. & T. A., Topeka, Kas.

PIANO LAMP FREE

[illegible] ADNA H. LIGHTNER, entitled Under the Chastening; or The Trials of the Wellingtons, Author of [illegible] [illegible]

$2 A YEAR ALWAYS IN ADVANCE

Beautiful Premiums for Clubs.

TERMS TO CLUBS.

[illegible]

Every Lady Her Own Dressmaker [illegible]

15 [illegible]

In Club with this paper, GODEY'S and the [illegible]

$3.50 per year,

which should be sent to the office of this Paper.

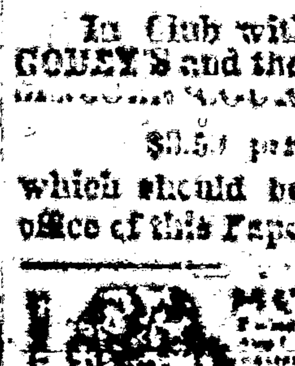

CONFESSIONS OF AN ACTRESS WRITTEN BY HERSELF. [illegible]

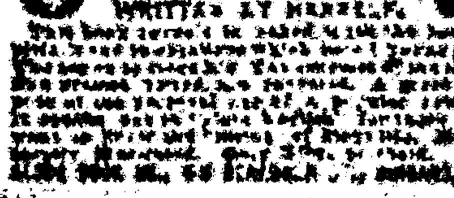

GOLD [illegible]

INTERNATIONAL TYPEWRITER!

A strictly first class machine. Fully warranted. Made from very best material, by skilled workmen, and with the best tools that have ever been devised for the purpose. Warranted to do all that can be reasonably expected of the very best typewriter. Capable of writing [illegible] words per minute — or more — according to the ability of the operator.

Price $100.00.

If there is no agent in your town, address the manufacturers,

THE PARISH MFG. CO., Agents Wanted. PARISH, N. Y.

FREE. STENOGRAPHY and TYPEWRITING FREE. First class facilities and best of teachers. Address, with stamp for return postage, THE PARISH MFG. CO., PARISH, N. Y.

BRIGHT! PROGRESSIVE! ENTERPRISING!

THE Kansas City Journal.

Largest Circulation of any Republican Newspaper West of the Mississippi.

Spends More Money for Specialties Than Any of its Competitors.

"IT IS THE BEST BECAUSE IT HAS" [illegible]

AND [illegible]

THE WEEKLY JOURNAL [illegible]

[illegible]

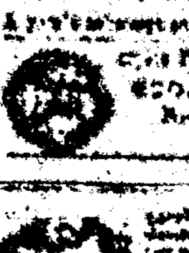

PATENTS [illegible] [illegible] COPP, Attorney at Law, WASHINGTON, D. C.

[illegible] A VOICE [illegible]

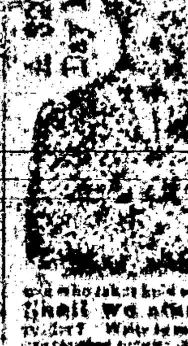

Shall we start YOU in a business [illegible]

THE REP

OF THE FOLLO

CANNOT B

OF THE

Southwest

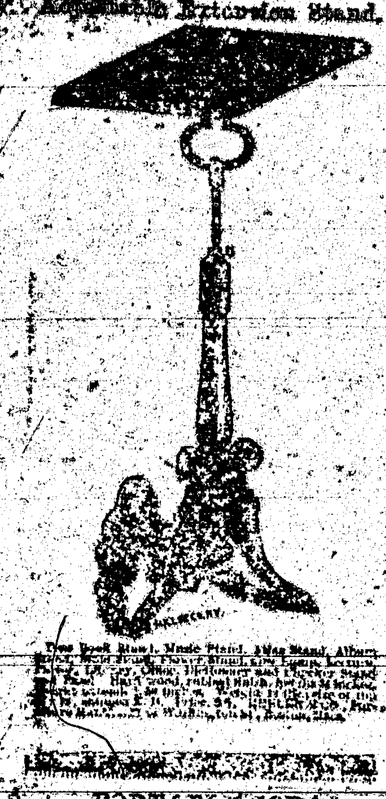

Tree Book Stand, Music Stand, Mag Stand, Album

PORTABLE SODA

FOUNTAINS

$25 to $65. Complete Ready For Use.

THE FINEST STOCK IN THE WORLD

HANDSOMEST

OFFICIAL DIRECTORY.

County Commissioners.

Paul Mayer, Xamara ... Rinkl

County General Superintendent.

T. S. MASSUAR

Station of the Force ... A. V. Pope
Coroner ... J. P. C. Haight

JUDICIAL.

Representative Congress ... Antonio Joseph
Governor ... H. Edgerton Jewell
Secretary ... E. M. Thomas
Attorney ... James D. Byron
Associate Justice, 1st Dist. ... Andrew P. Bould
2nd Dist. ... J. R. McFie
3rd Dist. ... Jas. D. Byron
4th Dist. ... A. A. Fowler
Surveyor General ... J. J. Bayliark
U. S. Marshal ... Principal Keeper
U. S. District Attorney ... E. A. Fiske
Collector Int. Rev. ... E. A. Hughes

Receiver Land Office.

Register ... E. F. Norton
Receiver ... A. G. Mowry
Receiver ... W. B. Colwell

TERRITORIAL.

Auditor ... D. J. Pelton
Treasurer ... W. F. Fletcher
Auditor ... E. J. Pelton
Secretary ... [illegible]

Largest Line

Of railroad in the

WORLD

Under one management

A. T. & S. F.

An eminent example of American Enterprise, Energy and Perseverance.

In the hands of young men this great system has [illegible] so carefully [illegible] that has earned a reputation for [illegible] luxuries of [illegible] the instrumentality with the [illegible] d.

[illegible] almost un[illegible] enterprise [illegible] has [illegible] who is [illegible] den oppor[illegible] upon along [illegible] great sys[illegible]

[illegible] ives [illegible] ion you do

[illegible] THE [illegible] ager Agent, [illegible], or, [illegible] Jan. [illegible] Jan. New Yor[illegible]

GRAND PREMIUM OFFER!

A SET OF THE

WORKS OF CHARLES DICKENS,

In Twelve Large Volumes,

Will be given with a Year's Subscription to the Paper for a Trifle More than Our Regular Subscription Price.

DAVID COPPERFIELD,
MARTIN CHUZZLEWIT,
NICHOLAS NICKLEBY,
DOMBEY AND SON,
BLEAK HOUSE,
LITTLE DORRIT,
OUR MUTUAL FRIEND,
PICKWICK PAPERS,

BARNABY RUDGE AND SHORTER STORIES,
OLIVER TWIST AND GREAT EXPECTATIONS,
THE OLD CURIOSITY SHOP AND THE UNCOMMERCIAL TRAVELLER,
A TALE OF TWO CITIES, HARD TIMES AND THE MYSTERY OF EDWIN DROOD.

The above are without question the most famous novels that were ever written. For a quarter of a century they have been celebrated in every book and review of the civilized world. Yet there are thousands of homes in America not yet supplied with a set of Dickens, the usual high cost of the books preventing people in moderate circumstances from enjoying their luxury. But now, owing to the use of modern improved printing, folding and stitching machinery, the extremely low price of white paper, and the great economies in the book trade, we are enabled to offer to our subscribers and readers a set of Dickens' works at a price which all can afford to pay. Every home in the land may now be supplied with a set of the great author's works.

Inside County LEADER one year and full set of Dickens, for $2.75

OUR PREMIUMS

GIVEN PAPERS

—WITH—

THE SAN FRANCISCO

WEEKLY CALL

$1.00, $1.50 per Year,

—OR—

THE SAN FRANCISCO

MORNING CALL

$6.00, $8.00 per Year,

AS PREMIUMS FOR

1889.

THE SAN FRANCISCO WEEKLY CALL is a handsome eight-page paper. It is issued every Thursday, and contains all of the important news of the week, gleaned from every quarter of the globe, complete up to date of publication. It contains in addition special correspondence from all of the principal cities of the world and a vast amount of the best selected and original general literature. It furnishes the latest and most reliable Commercial news and reports, market quotations, and gives special attention to Insurance, Financial and Agricultural news, and is in every respect a first-class family paper, specially adapted to the interest of every member of the household.

THE MORNING CALL

(SEVEN ISSUES A WEEK)

is a live metropolitan daily. It has the LARGEST CIRCULATION and is recognized as being the LEADING NEWSPAPER of the Pacific Coast. Either of the above papers will be sent prepaid as a premium to any paid-up subscriber of the following subscription price, for the combination:

The Leader and Daily Call (7 issues a week,) $7 a year. The Weekly Call and Leader $2.50.

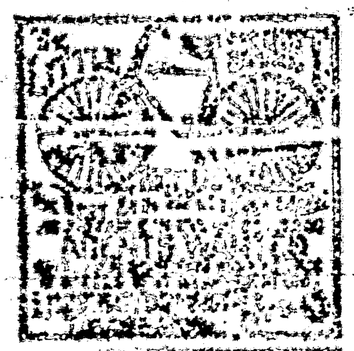

STANDARD FOR A CENTURY

TRADE MARK

TAYLOR BROTHERS

DRY HOP YEAST

5 CT

THE QUICK RISER

FOR

LIGHT BREAD

WATERLOO YEAST CO. DETROIT MICH.

THE NEW No. 7

AMERICAN WONDER

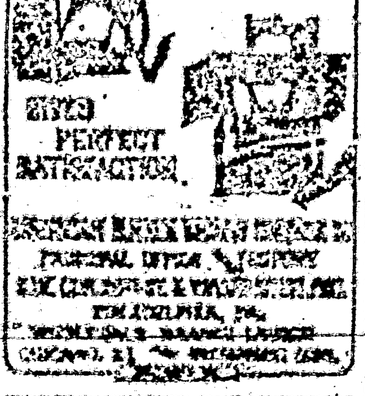

SIMPLE IN CONSTRUCTION LIGHT RUNNING AND DURABLE

GIVES PERFECT SATISFACTION.

SINGER MFG. CO.

PRINCIPAL OFFICE OF COMPANY

FOR COLUMBIA, PA.

MANUFACTURERS OF THE CELEBRATED SINGER SEWING MACHINES

CHICAGO, ILL. ... INTERNATIONAL EXPO.

Universal European Agency for

PATENTS

OBTAINED.

Scientific American

NEW HOME SEWING MACHINE

IS THE BEST.

SOLD ONLY BY AGENTS.

A sheet New Home Sewing Machine Co., 124 Market St., S. F. [illegible], California.

AGENCIES FOR LESCHER CO. [illegible]

WANT YOU WANT

a San Francisco paper and of course you want a good one. The WEEKLY EXAMINER fills the want completely, for it is the best. It gives you every week not only all the news, but the best literary and miscellaneous matter published on the American continent—that is its specialty; being the best. It merits your subscription—yours particularly—and offers not only to you, but to every other subscriber, one or more attractive premiums.

In the first place, it gives every subscriber, one of the five magnificent etchings or paintings described below, and delivers it safely at his address, postage paid.

"The Retreat from Moscow," by Meissonier,
"The Roman Chariot Race," by A. Wagner.

Each of these pictures is 21x28 inches, and they are elegantly reproduced in the finest, showing every line and color of the great originals, either one of which would not be purchased for $100.00.

"Women and Children First," by C. Napier Henry.
"Christ Leaving the Pretorium," by Gustave Doré.

Each of these pictures is reproduced in photogravure, on plate, and exclusively used for framing, and will adorn the walls of the most refined home.

Each subscriber has the choice of any one of these five pictures, which will be mailed him in a tube direct from the EXAMINER office, as soon as the subscription is received.

In the second place, it will give 5,000 premiums valued in the aggregate at about $125,000 to its subscribers this year. If there are 50,000 subscribers, one in ten will get one of these premiums; if there are 100,000, only one in twenty. But no matter how many there are, each and every one of these premiums—which range in value from 50 cents to $5,000—will be given absolutely without cost to some of those who have paid $1.50 for the WEEKLY EXAMINER for one year. The EXAMINER is thoroughly responsible, as you know, or as Wells, Fargo & Co. or any bank or commercial agency in San Francisco will assure you, and the leading men of the city will see that the premiums are distributed exactly as agreed and that every subscriber no matter where he is located, will receive just what is assigned to him.

Of course you want your home paper also, and you can just as well as not save a little money by taking the EXAMINER with it. The price of the WEEKLY EXAMINER is $1.50 per year, including the premium picture and your share of the $125,000 list of premiums, which are fully described in the twelve page Premium Supplement, which will be sent free on application to

W. R. HEARST, Publisher, San Francisco, Cal.

The EXAMINER and the LEADER, the combined price of which is $3.50, will be sent you for one year, postage paid, for $2.50. Send the money to the office of the LEADER and your subscription will be promptly forwarded to the EXAMINER, and you will receive therefrom the EXAMINER'S numbered receipt. You can get a Premium Supplement by applying at this office.

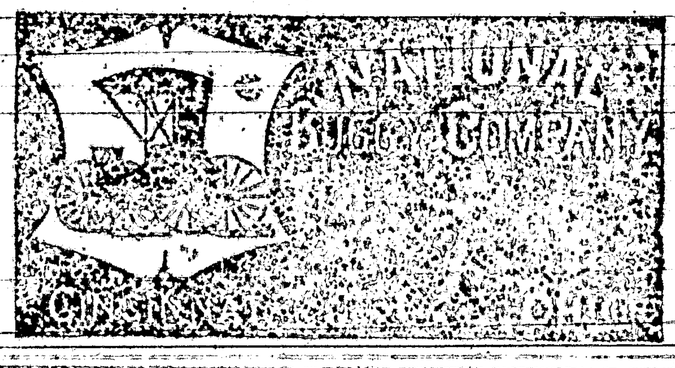

NEW ENGLAND PIANOS

UNSURPASSED FOR TONE, TOUCH AND FINISH.

LARGEST PRODUCING PIANO FACTORIES IN THE WORLD.

NEW ENGLAND PIANO CO.

NEW DISCOVERY by MOSES.

IT IS PERFECTLY HARMLESS AND

SO SIMPLE ANY CHILD CAN USE IT.

YOU WEAK?

ELECTRIC BELT

SUSPENSORY FOR

WEAK MEN

WHO ARE DEBILITATED AND SUFFERING FROM NERVOUS DEBILITY, SEMINAL WEAKNESS, LOSSES, DRAINS, IMPOTENCY, OR LOST MANHOOD, RHEUMATISM, LAME BACK, KIDNEY TROUBLES, NERVOUSNESS, SLEEPLESSNESS, POOR MEMORY, & GENERAL ILL HEALTH

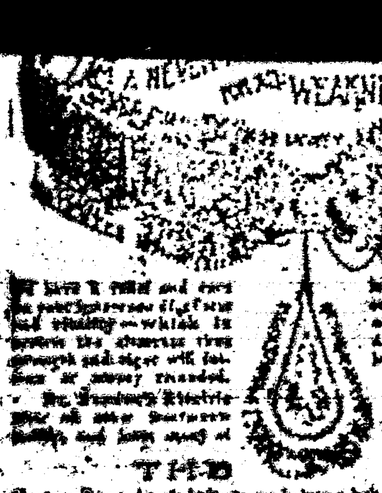

A NEW AND POSITIVE CURE FOR WEAKNESS OF MEN

the effects of abuse, exposure, worry and carelessness. For male sufferers in our marvelous invention, which requires but a trial to convince the most skeptical as by exposure, or otherwise, you may have unduly drained your system of nerve force so untimely—and thus caused your weakness or lack of force. If you realize this your disease, which are required for vigorous strength, you will receive the same, unfailingly, by return mail as it will [illegible]. This is our plan and treatment, and we guarantee a cure for our Illustrated Pamphlet, free; sent by mail, sealed.

Belt is an experiment, as we have endorsed thousands to robust health and vigor, failed in one be shown by hundreds of names throughout this State, who would gladly vouch we have strong honest boasting testimonials to that effect after using our Belt.

THE DR. SANDEN ELECTRIC BELT

[illegible] Mfg. Co., Chamber Block, DENVER, COL.

Harrison and Reid.

Republican Platform

The representatives of the Republicans of the United States assembled in general convention on the shores of the Mississippi river, the everlasting bond of an indestructible republic whose most glorious chapter of history is the record of the Republican party, congratulate their countrymen on the majestic march of the nation under the banners inscribed with the principles of our platform of 1888, vindicated by victory at the polls and prosperity in our fields, workshops and mines, and make the following declaration of principles.

We reaffirm the doctrine of protection. We call attention to its growth abroad. We maintain that the prosperous condition of our country is largely due to the wise revenue legislation of the Republican congress. We believe that all articles which can not be produced in the United States, except luxuries, should be admitted free of duty, and that on all imports coming into competition with the products of American labor, there should be levied duties equal to the difference between wages abroad and at home. We assert that the prices of manufactured articles of general consumption have been reduced under the operations of the tariff act of 1890. We denounce the efforts of the Democratic majority of the house of representatives to destroy our tariff laws by piecemeal, as manifested by their attacks upon wool, lead and lead ores, and we ask the people for their judgment thereon.

We point to the success of the republican policy of reciprocity, under which our export trade has vastly increased and new and enlarged markets have been opened for the products of our farms and workshops. We remind the people of the bitter opposition of the Democratic party to this practical business measure, and claim that, executed by a Republican administration, our present laws will eventually give us control of the trade of the world.

The American people, from tradition and interest, favor bimetallism, and the Republican party demands the use of both gold and silver as standard money, with such restrictions and under such provisions to be determined by national legislation as will secure the maintenance of the parity of values of the two metals, so that the purchasing and debt paying power of the dollar, whether of silver, gold or paper, shall be at all times equal.

The interests of the producers of the country, its farmers and its workingmen, demand that every dollar, paper or coin, issued by the government shall be as good as any other dollar.

We commend the wise and patriotic steps taken already by our government to secure an international conference to adopt such measures as will insure a parity of value between gold and silver for use as money throughout the world.

We demand that every citizen of the United States shall be allowed to cast one free and unrestricted ballot in all public elections, and that such ballot shall be counted and returned as cast; that such laws shall be enacted and enforced as will secure to every individual, rich or poor, native or foreign born, white or black, this sovereign right granted by the constitution.

The free and honest popular ballot, the just and equal representation of all the people, as well as their just and equal protection under the laws, are the foundation of our Republican institutions, and the party will never relax its efforts until the integrity of the ballot and the purity of the elections shall be fully guaranteed and protected in every state.

We denounce the continued inhuman outrages perpetrated upon American citizens for political reasons in certain southern states of the Union.

We favor the extension of our foreign commerce, the restoration of our mercantile marine ... [illegible]

We reaffirm our approval of the Monroe doctrine and believe in the achievement of the manifest destiny of the republic in its broadest sense.

We favor the enactment of more stringent laws and regulations for the restriction of criminal, pauper and contract immigration.

We favor efficient legislation by congress to protect the life and limbs of employes of transportation companies engaged in carrying interstate commerce, and recommend such legislation by the respective states as will protect employes engaged in state commerce, in mining and manufacturing.

The Republican party has always been the champion of the oppressed, and recognizes the dignity of manhood, irrespective of faith, color or nationality; it sympathizes with the cause of home rule in Ireland and protests against the persecution of the Jews in Russia.

The ultimate reliance of free popular government is the intelligence of the people and the maintenance of freedom among men. We, therefore, declare anew our devotion to liberty of thought and conscience, of speech and of the press, and approve all agencies and instrumentalities which contribute to the education of the children of the land; but while insisting upon the fullest measure of religious liberty, we are opposed to any union of church and state.

We reaffirm our opposition, declared in the Republican platform of 1888, to all combinations of capital organized in trusts or otherwise to control arbitrarily the condition of trade among our citizens. We heartily endorse the action already taken upon this subject, and ask for such further legislation as may be required to remedy any defects in existing laws, and to render their enforcement more complete and effective.

We approve the policy of extending to towns, villages and rural communities the advantages of the free delivery service now enjoyed by the larger cities of the country, and reaffirm the declaration contained in the Republican platform of 1888, pledging the reduction of letter postage to one cent [illegible] for the earliest possible moment consistent with the maintenance of the post office department and the highest class of postal service.

We commend the spirit and evidence of reform in the civil service and the wise and consistent enforcement by the Republican party of the laws regulating the same.

The construction of the Nicaragua canal is of the highest importance to the American people ... [illegible] ... should be controlled by the United States government.

We favor the admission of the remaining territories at the earliest practicable date, having due regard to the interests of the people of the territories and of the United States. All the federal officers appointed for the territories should be selected from bona fide residents thereof, and the right of self government should be accorded as far as practicable.

We favor the cession, subject to the homestead laws, of the arid public lands to the states and territories in which they lie, under such congressional restrictions as to disposition, reclamation and occupancy by settlers as will secure the maximum benefits to the people.

The World's Columbian Exposition is a great national undertaking, and congress should promptly enact such reasonable legislation in aid thereof as will insure a discharge of the expense and obligations incident thereto, and the attainment of results commensurate with the dignity and progress of the nation.

We sympathize with all wise and legitimate efforts to lessen and prevent the evils of intemperance and promote morality.

Ever mindful of the services and sacrifices of the men who saved the life of the nation, we pledge anew to the veteran soldiers of the republic a watchful care and recognition of their just claims upon a grateful people.

We commend the able, patriotic and thoroughly American administration of President Harrison. Under it the country has enjoyed remarkable prosperity, and the dignity and honor of the nation at home and abroad have been faithfully maintained, and we offer the record of pledges kept as a guarantee of faithful performance in the future.

We give in the following table the new apportionment for each state, the old states being divided between the two parties as they voted the last presidential election.

Republican.		Democratic.	
California	7	Alabama	9
Colorado	4	Arkansas	8
Illinois	24	Connecticut	6
Indiana	15	Delaware	3
Iowa	13	Florida	4
Kansas	10	Georgia	13
Maine	6	Kentucky	13
Massachusetts	15	Louisiana	8
Michigan	14	Maryland	8
Minnesota	9	Mississippi	9
Nebraska	8	Missouri	17
Nevada	3	New Jersey	10
N. Hampshire	4	North Carolina	11
New York	36	South Carolina	9
Ohio	23	Tennessee	12
Oregon	4	Texas	15
Pennsylvania	32	Virginia	12
Rhode Island	4	West Virginia	6
Vermont	4		
Wisconsin	12		
Total,	[illegible]	Total,	[illegible]

NEW STATES.

Idaho	[illegible]
Montana	[illegible]
North Dakota	[illegible]
South Dakota	[illegible]
Washington	[illegible]
Wyoming	[illegible]
Total,	[illegible]

And on a basis of the following vote [illegible]

Republican.		Democratic.	
California,	[illegible]	Alabama,	[illegible]
Colorado,	[illegible]	Arkansas,	[illegible]
[illegible]	[illegible]	Delaware,	[illegible]
[illegible]	[illegible]	Florida,	[illegible]
Iowa,	[illegible]	Georgia,	[illegible]
Kansas,	[illegible]	Kentucky,	[illegible]
Maine,	[illegible]	Louisiana,	[illegible]
Massachusetts,	[illegible]	Maryland,	[illegible]
Michigan,	[illegible]	Mississippi,	[illegible]
Minnesota,	[illegible]	Missouri,	[illegible]
Nebraska,	[illegible]	North Carolina,	[illegible]
Nevada,	[illegible]	South Carolina,	[illegible]
New Hampshire,	[illegible]	Tennessee,	[illegible]
North Dakota,	[illegible]	Texas,	[illegible]
Ohio,	[illegible]	Virginia,	[illegible]
Oregon,	[illegible]	West Virginia,	[illegible]
Pennsylvania,	[illegible]	Total,	[illegible]
Rhode Island,	[illegible]		
South Dakota,	[illegible]		
Vermont,	[illegible]		
Washington,	[illegible]		
Wisconsin,	[illegible]		
Wyoming,	[illegible]		
Total,	[illegible]		

Doubtful.

Rhode Island,	[illegible]
Indiana,	[illegible]
Illinois,	[illegible]
New Jersey,	[illegible]
New York,	[illegible]
Total,	[illegible]

Free Reading Matter.

There are various schemes to supplying reading matter at a trifle above actual cost. What would you think if you could get good literature free?

Drop a postal to G. T. Nicholson, G. P. and T. A., A. T. & S. F. R. R. Co., Topeka, Kan., and ask for a copy of "To Mexico by Palace Car." You can also procure free copies of "A Santa Barbara Holiday," "Guide to San Diego Bay Region," "Las Vegas Hot Springs Guide," and folders relating to Texas, Oklahoma and Kansas.

Newspaper Laws.

Dr. Tuckerman, editor of the Workman, Cleveland, has taken some pains to collect and compile the decisions of the U. S. Courts on this subject and gives to the Washington Post as the result of his investigations, the following, which may be relied upon as correct:

1. Subscribers who do not give express notice to the contrary are considered wishing to renew their subscriptions.

2. If the subscriber orders the discontinuance of his periodical the publisher may continue to send it until all arrearages are paid.

3. If subscribers neglect or refuse to take their periodicals from the office to which they are directed, they are responsible until they have settled their bills and ordered them discontinued.

4. If subscribers move to other places without informing the publisher and the papers are sent to the former address, they are held responsible.

5. The courts have decided that refusing to take periodicals from the office or removing and leaving them uncalled for, is prima facie evidence of intentional fraud.

6. If subscribers pay in advance they are bound to give notice at the end of the time if they do not wish to continue taking it, otherwise the publisher is authorized to send it, and the subscriber will be responsible until an express notice, with payment of all arrears, is sent to the publisher.

The latest postal laws are such that newspaper publishers can arrest anyone for fraud who takes a paper and refuses to pay for it. Under this law the man who allows his subscription to run along for some time unpaid and then orders it discontinued, or orders the postmaster to mark it "refused," or have a postal card sent notifying the publisher, leaves himself liable to arrest and fine the same as for theft.

A PATRIOTIC WORK.

Every person who is opposed to Free Trade Slavery and favors American Industrial Independence secured through the policy of Protection, should read the documents published by the American Protective Tariff League. As a patriotic citizen it is your duty to place these documents in the hands of your friends. They are interesting and instructive, and embrace discussions of all phases of the Tariff question. The League publishes over 40 different documents, comprising nearly 400 pages of plainly printed, carefully edited and reliable information. Among the authors of these documents are [illegible] ... [illegible]

This complete set of documents will be sent to any address, post paid, for Fifty (50) Cents. Address Wilbur F. Wakeman, Gen. Secy, No. 23 West Twenty-Third Street, New York.

Excursions East via Las Vegas.

The present schedule of the service on A. T. & S. F. R. R. from New Mexico is [illegible] one.

A fast express leaves El Paso, Deming and Silver City early each afternoon, making the run to Rincon, and from Wallace to Lamy, by daylight, arriving at Kansas City evening of second day, and Chicago morning of third day after day of departure. This train carries Pullman palace sleepers from El Paso to Kansas City, and Los Angeles to Chicago, with Pullman tourist sleepers Los Angeles to Kansas City making direct connection at La Junta for Pueblo, Colorado Springs and Denver, and at Burrton for St. Louis, via the 'Frisco Ry.

The train from San Francisco (with palace sleepers to Kansas City and tourist sleepers to Chicago) leaves Albuquerque daily about noon, strikes darkness near Wagon Mound, arriving in Kansas City evening of next day, and in Chicago the following morning. An additional Pullman sleeper is attached at Las Vegas, running through without change to Denver via La Junta and Trinidad.

The Santa Fe Route aims by its fast time, fine equipment and reasonable rates, to merit the patronage of the traveling public.

Inquire of local agent, or write to G. T. Nicholson, G. P. & T. A., Topeka, Kan.

PIANO LAMP FREE

Godey's Lady's Book for [illegible] will tell you how to procure a PIANO LAMP FREE [illegible] ... the Best Lady's Magazine in America. It has the greatest variety of departments, of any Ladies' Literary, Fashion, Needle-work, [illegible] ...

In it will be begun the new powerful serial entitled,

ADNA H. LIGHTNER,

Under the Chastening; or, The Pride of the Whittingtons.

Author of "Shadow and Sunshine," "Cressy," "At Wright's Point," etc.

[illegible] ...

$2 A YEAR ALWAYS IN ADVANCE

Beautiful Premiums for Clubs.

TERMS TO CLUBS.

2 Copies [illegible]

For list of Premiums and terms to larger clubs, send 15 cents for sample copy, which will give you full information.

[illegible] ...

Practical Hints upon Dressmaking [illegible]

Practical Hints for the Household [illegible]

Fashion Notes, at Home and Abroad [illegible]

The Colored and Black Work Designs [illegible]

Every Lady Her Own Dressmaker [illegible] ...

[illegible] Address GODEY'S FASHION COMPANY, Philadelphia, Pa.

In Club with this paper, GODEY'S and the [illegible] COUNTY [illegible] $3.50 per year, which should be sent to the office of this Paper.

MATRIMONIAL!

CONFESSIONS OF AN ACTRESS WRITTEN BY HERSELF.

[illegible]

BOOKS

GOLD

[illegible]

INTERNATIONAL TYPEWRITER!

A strictly first-class machine. Fully warranted. Made from very best material, by skilled workmen, and with the best tools that have ever been devised for the purpose. Warranted to do all that can be reasonably expected of the very best typewriter extant. [illegible] ...

Price, $100.00.

If there is no agent in your town, address the manufacturers,

THE PARISH MFG. CO., Agents Wanted. PARISH, N. Y.

FREE. STENOGRAPHY and TYPEWRITING FREE. First class facilities and best of teachers. Address, with stamp for return postage, THE PARISH MFG. CO., PARISH, N. Y.

BRIGHT! PROGRESSIVE! ENTERPRISING!

THE Kansas City Journal.

Largest Circulation of any Republican Newspaper West of the Mississippi.

Spends More Money for Specialties Than Any of its Competitors.

[illegible]

IT IS THE BEST BECAUSE IT HAS [illegible]

AND [illegible]

[illegible]

ALL THE NEWS TO REGULAR [illegible]

[illegible]

THE WEEKLY JOURNAL

[illegible]

THE CAMPAIGN WEEKLY.

One Year for One Dollar [illegible]

THE JOURNAL CO., KANSAS CITY, MO.

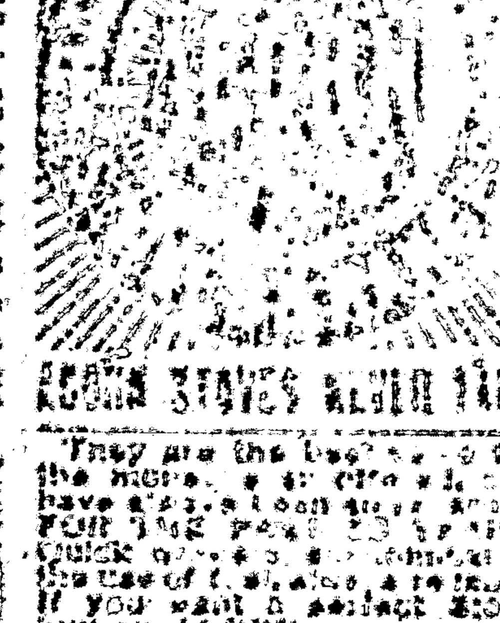

ACORN STOVES NEVER FAIL.

They are the best [illegible] the [illegible] have [illegible] for [illegible] years [illegible] quick [illegible] If you want a perfect Stove buy an ACORN.

OVER A MILLION IN USE,

SOLD BY

by [illegible] where

PRINTING INK [illegible]

[illegible]

It is used on the [illegible] ... [illegible]

GEO. P. ROWELL & CO., [illegible]

[illegible]

LAND [illegible]

ANSWER TO INQUIRIES, $1.00 [illegible] PATENTS, &c. [illegible]

[illegible]

[illegible] F. COPP, ATTORNEY AT LAW, WASHINGTON, D. C.

[illegible] VOICE [illegible]

[illegible] ...

Address E. C. ALLEN & CO., Augusta, Maine.

FREE [illegible] FREE.

[illegible] ...

I CURE FITS!

When I say Cure I do not mean merely to stop them for a time, and then have them return again. I MEAN A RADICAL CURE. I have made the disease of

FITS, EPILEPSY or FALLING SICKNESS,

A life-long study. I WARRANT my remedy to Cure the worst cases. Because others have failed is no reason for not now receiving a cure. Send at once for a treatise and a Free Bottle of my Infallible Remedy. Give Express and Post Office. It costs you nothing for a trial, and it will cure you. Address

H. G. ROOT, M.C., 183 Pearl St., New York

[illegible]

THE BELL OF [illegible]

[illegible] ...

FREE TO EXAMINE [illegible]

[illegible] ...

Adjustable Extension Stand.

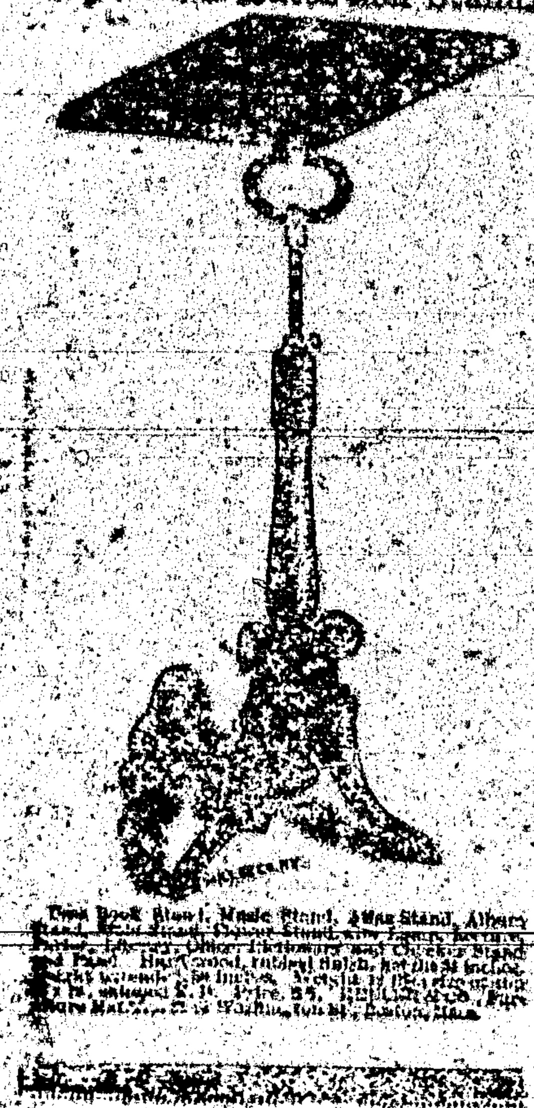

Book Stand, Music Stand, Atlas Stand, ... Dictionary and Checker Stand ...

OFFICIAL DIRECTORY.

County Commissioners.

Paul Mayer, Romero ... Rinkl

County School Superintendent,

T. B McCourt

Justice of the Peace ...

Constable ...

FEDERAL.

TERRITORIAL.

Auditor ... Demer

Longest Line

Of railroad in the

WORLD

Under one management

A. T. & S. F.

An eminent example of American Enterprise, Energy and Perseverance.

In the hands of young men this great system has been so carefully managed that it has earned a reputation second to none for conveniance, safety and the luxuries of travel. It is fast becoming the popular route for transcontinental travel, in connection with the Southern Pacific railroad.

It has opened up an almost unlimited field for pioneer enterprise in the far West. No other railroad can carry a man, who is seeking his fortune, to golden opportunities such as ... open along thousand miles of this great system.

Special freight ... rates ... miners and immigrants.

For all the information you desire write to

W. F. WHITE

General Passenger Agent, Topeka, Kansas

... W. L. MALCOLM, Easter Agt. 419 Broadway, New York

GRAND PREMIUM OFFER!

A SET OF THE

WORKS OF CHARLES DICKENS,

In Twelve Large Volumes,

DAVID COPPERFIELD,
MARTIN CHUZZLEWIT,
NICHOLAS NICKLEBY,
DOMBEY AND SON,
BLEAK HOUSE,
LITTLE DORRIT,
OUR MUTUAL FRIEND,
PICKWICK PAPERS,
BARNABY RUDGE AND CHRISTMAS STORIES,
OLIVER TWIST AND GREAT EXPECTATIONS,
THE OLD CURIOSITY SHOP AND THE UNCOMMERCIAL TRAVELER,
A TALE OF TWO CITIES, HARD TIMES, AND THE MYSTERY OF EDWIN DROOD.

... County LEADER one year and full set of Dickens, for $2.75

YOU WANT

a San Francisco paper and of course you want a good one. The WEEKLY EXAMINER fills the want completely, for it is the best. It gives you every week not only all the news, but the best literary and miscellaneous matter published on the American continent—that is its specialty; being the best. It wants your subscription—yours particularly—and offers not only to you, but to every other subscriber, one or more attractive premiums.

In the first place, it gives every subscriber, one of the four magnificent etchings or paintings described below, and delivers it safely at his address, postage paid.

"The Retreat from Moscow," by Meissonier,

"The Roman Chariot Race," by A. Wagner.

"Women and Children First," by C. Napier Hemy,

"Christ Leaving the Pretorium," by Gustave Doré.

In the second place, it will give 5,000 premiums, valued in the aggregate at about $125,000 to its subscribers this year. If there are 50,000 subscribers, one in ten will get one of these premiums; if there are 100,000, only one in twenty. But no matter how many there are, each and every one of these premiums—which range in value from 50 cents to $6,000—will be given absolutely without cost to some of those who have paid $1.50 for the WEEKLY EXAMINER for one year. The EXAMINER is thoroughly responsible, as you know, or as Wells, Fargo & Co. or any bank or commercial agency in San Francisco will assure you, and the leading men of the city will see that its premiums are distributed exactly as agreed and that every subscriber no matter where he is located, will receive just what is assigned to him.

Of course you want your home paper also, and you can just as well as not save a little money by taking the EXAMINER with it. The price of the WEEKLY EXAMINER is $1.50 per year, including the premium picture and your share of the $125,000 list of premiums, which are fully described in the twelve page Premium Supplement, which will be sent free on application to

W. R. HEARST, Publisher, San Francisco, Cal.

The EXAMINER and the LEADER, the combined price of which is $3.50, will be sent you for one year, postage paid, for $3.00. Send the money to the office of the LEADER and your subscription will be promptly forwarded to the EXAMINER, and you will receive therefor the EXAMINER's numbered receipt. You can get a Premium Supplement by applying at this office.

PORTABLE SODA

FOUNTAINS

$35 to $500. Complete Ready For Use.

Over 20 Years in Use all Over the World.

No generators or extras. Operated by a child. Will stand by any $4000 Gas Fountain and sell five glasses to its one.

CHAPMAN & CO.,

MADISON, ... INDIANA.

SMITH & WESSON REVOLVERS

SMITH & WESSON, SPRINGFIELD, MASS.

CONFESSIONS OF AN ACTRESS WRITTEN BY HERSELF.

MONEY

OUR PREMIUMS

TO THIS PAPER'S ...

THE SAN FRANCISCO

WEEKLY CALL

... per Year,

OR

THE SAN FRANCISCO

MORNING CALL

... per Year,

AS PREMIUMS FOR

1889.

THE SAN FRANCISCO WEEKLY CALL is a handsome eight-page paper. It is issued every Thursday, and contains all of the important news of the week, gleaned from every quarter of the globe, complete up to date of publication.

THE MORNING CALL (SEVEN ISSUES A WEEK) is a live metropolitan daily.

The LEADER and Daily Call, (7 issues a week,) $1 a year. The Weekly Call and LEADER $2.60.

STANDARD FOR A CENTURY

TWIN BROTHERS DRY HOP YEAST 5 CT

THE QUICK RISER FOR LIGHT BREAD

WATERLOO YEAST CO DETROIT MICH.

THE NEW No. 7 AMERICAN SEWING MACHINE

PERFECT SATISFACTION.

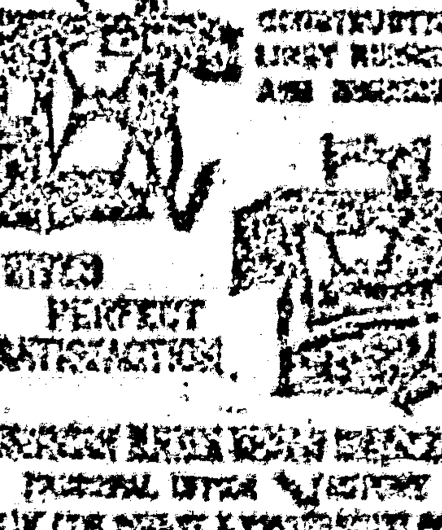

NATIONAL BUGGY COMPANY

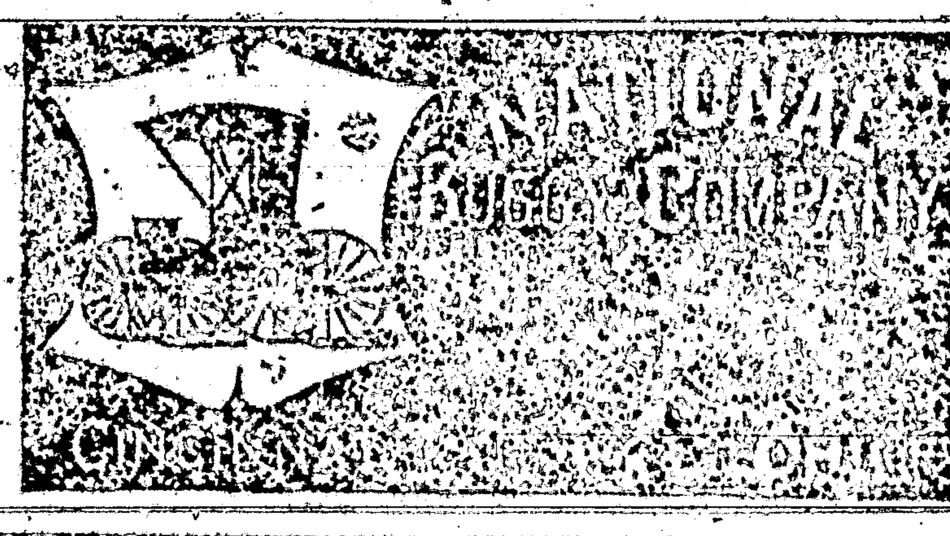

NEW ENGLAND PIANOS

UNSURPASSED FOR TONE, TOUCH AND FINISH.

LARGEST PRODUCING PIANO FACTORIES IN THE WORLD.

NEW ENGLAND PIANO CO.

NEW DISCOVERY BY ACCIDENT

IT IS PERFECTLY HARMLESS AND SO SIMPLE ANY CHILD CAN USE IT.

MEN! WHY ARE YOU WEAK?

DR. SANDEN'S ELECTRIC BELT

WITH SUSPENSORY FOR

WEAK MEN

A NEVER FAILING CURE FOR WEAKNESS OF MEN

WHO ARE DEBILITATED AND SUFFERING FROM NERVOUS DEBILITY, SEMINAL WEAKNESS, LOSSES, DRAINS, IMPOTENCY OR LOST MANHOOD, RHEUMATISM, LAME BACK, KIDNEY TROUBLES, NERVOUSNESS, SLEEPLESSNESS, POOR MEMORY & GENERAL ILL HEALTH

the effects of abuses, excesses, worry and exposure.

THE DR. SANDEN ELECTRIC BELT

SANDEN ELECTRIC CO., Clinger Block, DENVER, COL.

PATENTS

Scientific American

NEW HOME SEWING MACHINE

A ... New Home Sewing Machine Co., ... Market St., San Francisco, California.

LOVELL DIAMOND CYCLES.

No. 1, Solid Tires, $85.00

No. 2, Cushion Tires, $95.00

No. 3, Ladies' Solid Tires, $85.00

STRICTLY HIGH GRADE.

No. 3 C, Ladies' Cushion Tires, $95.00

No. 4, ... Solid Tires, $85.00

No. 4, C, " Cushion Tires, $95.00

OUR Cushion Tires ARE Warranted. ALL PARTS Interchangeable.

No better machine made at any price.

Bicycle Catalogue Free.

$85.00 ... $85.00

JOHN P. LOVELL ARMS CO.,

MANUFACTURERS, BOSTON, MASS.

PATIENTS TREATED BY MAIL, CONFIDENTIAL.

FILES

CARDS ... DICE

Subscribe For Lincoln Co ...

Lincoln County Leader.

Saturday, July 23, 1892.

SOCIETIES.

I. O. O. F.—Lodge No. 1..., meets every Tuesday evening, at ... Hall ... o'clock. Visiting brothers cordially invited. ... N. G., ... Sec.

K. of P.—Baxter Lodge No. 6, Knights of Pythias, meets every Thursday ... at ... o'clock. Visiting Knights are cordially invited to attend.

... C. C.
... K. of R. & S.

I. O. G. T.—White Oaks Lodge No. 40, meets every Saturday night, at Castle Hall, at 8 o'clock. Visiting brothers cordially invited.
J. A. ..., C. T.
JAMES H. PARKER, Sec.

G. A. R.—Kearney Post, No. 10, meets on the last Monday night of each month, at their Hall. ... P. C.
Jno. Alnoles, Adjt.

WHITE OAKS CONGREGATIONAL CHURCH.
Lord's Day Services—Morning, 11 o'c. Evening—7:30 o'clock.
Sunday School—9:45 a. m.
Weekly Bible reading, Wednesday Evening at 7:30 o'clock—Seats free. All are welcome.
A. A. HEAD, Pastor.

DIRECTORY OF THE METHODIST CHURCH.
Preaching each Sunday in the month except the 2nd, at 11 a. m. and at 7 p. m. Sunday School every Sunday at 9 a. m. and Prayer Meeting every Thursday evening at 7 p. m.
W. T. ..., Pastor in charge.
..., P. E.

LOCAL ROUNDUPS

Locals ... a name
Not ... black and solemn,
Will give a man peculiar fame,
When put in this peculiar column.

G. A. R. Monday night.

Beef and mutton always on sale at the City Meat Market.

Buy your Drugs and Medicines from the Post Office Drug Store.

Try Creole Dandruff Cure that never fails, at Post Office Drug Store.

Stutz's theatrical company has been playing to crowded houses every night this week.

Lawns and sateens for half the regular price, for the next 60 days.
Goodman, Zeigler & Co.

Work on M. W. Hoyle's new brick residence is progressing rapidly.

Go to Slack & Co., for your drugs and medicines in post office building.

For fat, tender juicy beef go to the City Meat Market, opposite the Exchange Bank.

Men's summer coats and vests, in black, gray, tan and other colors, at Goodman, Zeigler & Co's.

On Wednesday morning last we counted 18 6-mule prairie schooners on our streets distributing our ... of freight among our merchants.

Mrs. O'Neil has been appointed postmaster at Fort Stanton to fill vacancy occasioned by the resignation of J. C. DeLaney.—Lord, what a metamorphosis—from a small man to a big woman.

We have now in stock a full line of the celebrated Zeigler Bros shoes for ladies, misses and children, which we guarantee to give the very best of satisfaction. Try them. For sale by
Goodman, Zeigler & Co.

Mrs. Barber has completed her neat and commodious cottage, and is now grading and otherwise beautifying the grounds surrounding. Mrs. B. is a success as a florist. We predict that next year she will have the prettiest flower garden in town.

The Methodist Church, South, of the El Paso district has had its convention and made the following among other nominations: I. N. Cruickshank will fill the White Oaks pulpit the coming year. Rev. Bark goes to Gallup. Rev. Thomas goes to Albuquerque.—White Oaks congratulates Albuquerque, Mr. T. being not only a good preacher but a Christian.

... Nogal School,
... for good conduct and lessons during month ending July 15, '92:
Miss Nellie Healey,
Miss Bernice Fredericks,
Miss Mary Levine,
Miss Mirian Moore,
Miss Margaret Brown,
Miss Dannie Healey,
Miss Eva May,
Miss Mary Hyde,
Miss Pearl Hightower.
Arthur May,
Calvin Emerson,
Jose Sanchez,
Arthur May,
Rufus Brown.
W. D. BRAZER, Teacher.

Ladies patent leather low cut shoes, also French kip in the latest shades at
Goodman, Zeigler & Co.

MARRIED.—At Cortland, N.Y. July 13, 1892, by Rev. E. J. Blekkink, at the residence of the bride's aunt, FRANK H. RICHMOND to LOUISA H. SHAPES, both formerly of White Oaks, N. M.

"Another Richmond in the field" and two ... less. Mr. Richmond was the first teacher in the White Oaks Academy and deservedly held high place in the esteem and admiration of our people because of his deportment and learning. The bride was for a long time the guest of our fellow citizen, E. W. Parker, and was best known to her young companions here as Lou. Long. She was a prime favorite in White Oaks with all who knew her, and upon the heads of the happy couple will be wafted congratulations from their host of friends here so soon as this notice is provided them. Frank in communicating his good fortune to us adds that groom and bride would feel that marriage would prove a failure to them without the LEADER. Of course. There's nothing like it in times of blues or despondency. The LEADER goes, and will carry with it, it's "God bless you my children."

Silk umbrellas and parasols, to be closed out very cheap, during the next 30 days, at
Goodman, Zeigler & Co.

The weather has been extremely warm this week with occasional showers of rain, which maketh the heart of the ranchman glad. The grass on the ranges this fall and winter will be better than it has been in three seasons ... years.

MR. FRANK SAGER'S new brick residence is nearly completed. It is an ornament to our town, and shows the owner's faith in the future of White Oaks.

There's a married man in town who's curious to know if everybody's wife is like his, who never finds a hole in his raiment save when one appears in the pockets of his pants.

AUTOMATIC SEWING MACHINE.
Prices reduced. Every family now can have the best automatic Sewing Machine in the market at reduced price. For particulars send for our new Illustrated Circular with samples of stitching. Our Illustrated Catalog shows every part of the Machine ... is worth sending for even if you have ... Kruse & Murphy Mfg. Co. 455 and 457 West ... St., N. Y. City.

WEED'S new brick building in the lower part of town is nearing completion. As before announced it will be occupied by Dr. Hagan and family.

Summer underwear and fancy flannel shirts, in large variety, at greatly reduced prices at
Goodman, Zeigler & Co.

It must not be inferred that the uninstructed delegates we hear so much about nowdays are ignorant ... .

MRS. ELLA G. TIMONEY,

White Oaks Book Store, P. O. Building.

Takes pleasure in announcing to the people of White Oaks and Lincoln County that I am in receipt of a large consignment of School Books from the American Book Co. Parents and Secretaries of School Districts will have their orders very promptly filled at prices fixed by the Territorial School Board.

I also have in stock a fine selection of the newest and choicest editions of Books, Novels, Sea Side Libraries, Globe Library. All the prominant Magazines.

Also—Choice and Select Cigars, Foreign and Domestic Toilet Soaps and Perfumeries, Combs, Hair Brushes, Playing Cards by the pack or gross, Albums, Calendar and Alarm Clocks, Slates, Slate Pencils, and a host of Notions too numerous to mention.

Wall Paper a Specialty.

Please give me a call.

THE Stutz's theatrical troupe has played here to full houses every night, appearing in the most interesting of comedies and acquitting themselves to the entire satisfaction of their every patron. The troupe goes from here to Las Vegas. We commend them to the confidence of the good people of the Meadow City.

The small boy was sitting on the fence in front of a ramshackling old house with a bed quilt for a door and a slouch hat acting in the capacity of a window pane, and the boy's general appearance matched the house. I hailed the youngster as I rode by, and after a few questions about the neighborhood I asked if they had a school house.

"Naw, not 'roun' here," he answered, "but there's one three mile down the road."

"Do you go to school," I inquired.

"Naw."

"Can you read or write?"

"Naw," and his eyes opened wide.

"How old are you?"

"Fourteen goin' on fifteen."

"And can't read and write?"

"Naw, I can't and I don't have to," he said, with great confidence. "My pa's a Democrat, and I'm goin' to be one, too, I am."

Old Soldiers Take Notice.

I have received a large supply of Pension blanks and will make out your applications free of charge, and forward them to Col. E. P. Hineline, of Washington, D. C., a thoroughly competent Pension Attorney who will see that your claim is properly cared for.

E. McB. TIMONEY,
Attorney at Law,
White Oaks, N. M.

ROOFING

GUM ELASTIC ROOFING FELT costs only $2.00 per 100 square feet. Makes a good roof for years, and anyone can put it on. Send stamp for sample and full particulars.

Gum Elastic Roofing Co.
39 & 41 West Broadway, N. York.
Local Agents Wanted.

WOVEN WIRE FENCING
RABBIT AND POULTRY NETTING.
THE VERY BEST

The McMullen Woven Wire Fence Co.,
116 and 120 N. Market St., Chicago.

PATENTS

Caveats, and Trade-Marks obtained, and all Patent business conducted for moderate fees. Our office is opposite U. S. Patent Office ...
Send model, drawing or photo, with description. We advise, if patentable or not, free of charge. ...
A Pamphlet, "How to Obtain Patents," with ...
C. A. SNOW & CO.
Opp. Patent Office, Washington, D. C.

Ripans Tabules ...

Ripans Tabules ...

A. H. Hilton
Mercantile Co.
—DEALERS IN—
General Merchandise
and Forwarding
SAN ANTONIO, N. M.
—PROPRIETORS—

Carthage & White Oaks
Freight Line.

Personal and prompt attention give to all freight consigned to us. Average time between Carthage and White Oaks or Nogal 3 to 5 days the year round. Your patronage solicited. Address all correspondence, A. H. Hilton Mercantile Co., San Antonio, N. M. Carthage is 86 miles the nearest shipping point on the Santa Fe R. R. to all points in Lincoln Co.
S. M. PARKER, local agent, White Oaks.

MANY MEN SUFFER FROM THE ERRORS OF YOUTH AND DO NOT KNOW THEIR TRUE CONDITION. ... IT COSTS NOTHING TO FIND OUT WHY. THEN DON'T YOU LEARN AND BE A MAN. SEND POST CARD ... FREE ... COSMOPOLITAN DISPENSARY ...

PAINTING.

House, Sign Wagon and Carriage Painting.

Calsomining.

Paper Hanging and Interior Decorations.

Estimates given and work promptly attended to.
CHAS. LYON.

THE

STEARNS WIND MILL.

The lightest, strongest and most durable has been built and in constant use for years, has stood the test of time, is suitable for all classes of work. Ask for illustrated matter giving description of our steel made with malleable iron fittings, strongest and lightest wheel in the trade.

We build all sizes of both power and pumping mills, general wind mill supplies of all kinds, tank work of every kind a specialty; goods are fully guaranteed.

Will give far ... and others wholesale prices where we have no agents.

Send for our large 75 page illustrated catalog and mention this paper.

Apply on all correspondence to
THE STEARNS MAN'G CO
Connersville, Ind., U. S. A.

NOTICE.

ALL Orders for wagon hauling of any description will be promptly filled at reasonable rates by the undersigned. Orders may be left at ...'s store or ... Water in any quantity ...
..., M. LANE.

Ripans Tabules ...

White Oaks Lumber ...

Successors to ... Bonnell—Dealers in

Chicago and Native Lumber, Doors, Sash, Blinds, Mouldings, & Finishing Lumber.

Contractors and Builders.

Estimates Furnished on Application.

CALL AT THE
LITTLE CASSINO,
—FOR—
Fine Imported and Native
Wines, Liquors and Cigars.
... PROP.

Southwestern Hotel.
WHITE OAKS AVENUE & PLACER ST.
Jno. A. Brothers, Proprietor.
Comfortable rooms, good beds, and the table supplied with the best the market affords.

FREE

FOR 90 DAYS. In order to introduce our Crayon Portraits in your vicinity, and thus create a demand for our work, we make you the following bona fide offer: Send us a good photograph, or a tintype, or a daguerreotype of yourself or any member of your family, living or dead, and we will make you one of our finest LIFE SIZE CRAYON PORTRAITS ABSOLUTELY FREE OF CHARGE, provided you exhibit it to your friends and use your influence in securing us future orders. This will be a sample portrait and worth $25.00. Cut this out and return it to us with your photograph, with your name and address back of photo, so we can ship your portrait accordingly. Address your letters to TANQUEREY PORTRAIT SOCIETY, 741 DEKALB AVE., BROOKLYN, N. Y.

Our work can be seen in the homes of some of the most prominent people in the United States, viz.: His Eminence Cardinal Gibbons, Rev. T. DeWitt Talmage, ex-Governor J. Thayer of Nebraska, Mrs. C. F. Crisp, wife of Hon. C. F. Crisp, Speaker of the House of Representatives, Washington, D. C., and many others. Refer you to all banks and commercial agencies in New York and Brooklyn, and all express companies throughout the United States.

For fifty years carriage makers have tried to invent a "short-turn" vehicle that would not be a "turn-under." Success came with the invention of

The "Bartholomew" Short Turn Wagon.

The short turn device and the ... will be sent free to any ...

THE BARTHOLOMEW CO., CINCINNATI, O.

NERVOUS & ... DISEASES
—CURED BY—
Dr. O. F. Webb's
Electric Body Belts and Appliances, viz.
Catarrh, ...

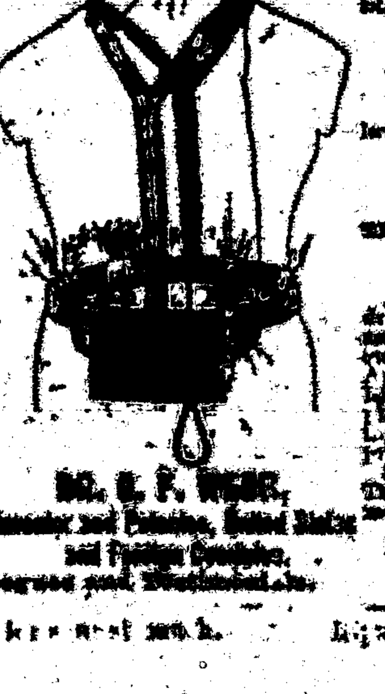

DR. O. F. WEBB,
Inventor and Patentee, United States and Foreign Countries.
... Send for Catalogue and ...

DEAFNESS
CURED!
WONDERFUL BUT TRUE!
ELECTRO-MEDICAL SCIENCE STILL TRIUMPHANT!
The Deaf Made to Hear by Electricity.
Invented in ... 1884 ...
...
R. K. BLISS, General Agent.

... next week.

... 4 pages.