Lincoln County Leader.

Devoted to the Best Interests of Lincoln County and the Development of Its Resources.

VOLUME 10. WHITE OAKS, LINCOLN COUNTY, N. M., SATURDAY, JULY 30, 1892. NUMBER 44

Lincoln County Leader.

PUBLISHED EVERY SATURDAY, $2 PER YR.

Saturday, July 30, 1892.

[illegible] Editor & Proprietor

Entered at the Post Office at White Oaks, N. M., as second-class matter.

The [illegible] Weekly News and Lincoln Co. Leader, 1 year $2.75.

Republican Ticket.

FOR PRESIDENT.
Benjamin Harrison,
—Of Indiana—

FOR VICE PRESIDENT,
Whitelaw Reid,
—Of New York.—

Last Saturday morning a Russian Jew printer entered Superintendent Frick's office and assassinated that personage because he [illegible] for Carnegie and be loyal to his chief. The assassin perforated Frick's neck with two bullets, shot him once in the back and punctured him in the side with a knife. The miscreant was arrested and jailed and the doctors express hopes that Frick will pull through.

Such is the natural outgrowth of national strikes when seized upon by demagogues who would prefer swimming into office through blood to being carried there on the shoulders of conservative constituents—provided none of the blood was their own. The alien scoundrel who sought Frick's life was not interested in the strike. His business was foreign to that of the strikers. But since the day when the vandal destroyed the Temple of Diana there have been large groups of men who prefer leaving infamous names behind them than to sink into unknown graves—to rule in hell rather than serve in heaven—and it needs but the occasional speeches like unto that of Senator Palmer and the publication of inflammatory editorials to produce them.

The Homestead strike was the most [illegible] one on record.—[illegible] of it went before the [illegible] committee and [illegible] under oath that their [illegible] wages were from $150 [illegible] month, among [illegible] Boatner, of Louisiana [illegible] he never heard of [illegible] in his life.—[illegible] Frick [illegible] company had a [illegible] 10 per cent. [illegible] the [illegible] earners [illegible] other workers to [illegible]

Frick, aye, Carnegie may be assassinated. Other Frick's and Carnegie's will spring up. Violence usually causes right and lawful measures to assert their majesty and crime and criminal to hide their faces and fronts from the reproachful gaze of an outraged people.

VAGARIES.

It would really seem to the ordinary observer that the bars of Congress had been let down of late for accommodation of the common herd to enter and pose as legislators. Particularly is this noticeable in the case of Kansas, which has for decades been represented in Congress by Lane's, Haskell's, Ingalls' and Plumbs, and now gives place to Peffers and Jerry Simpson's.

Peffer made a speech in the Senate the other day on the Homestead [illegible] in which he said there were but three ways to meet the labor troubles: One was for the Government to keep its hands off and let employers and employees settle matters between themselves; the second was for the Government to establish and regulate the rates of wages; and the third was for the Government to take possession of private manufacturing establishments and conduct them as public institutions.

Peffer, before and since his elevation to the Senate, has taken the position that the Government sho'd own and control all railroad, telegraph, telephone and express lines of business, as well as the manufactories of the country. To do this the Government would have to turn thief and confiscate the properties as it is doubtful if there is money enough at the command of all the governments of the world to purchase them at fair, compensating values, based on monetary expenditures. And then, if it possessed them, the Union would speedily dissolve from its own weight. The commanding of such interests would be such a political lever that no administration controlling it could ever be dislodged save by an internecine war which would surely develop and chaos would ensue.

Simpson's financial ideas are absurd. He would have the Government set its presses running, and loan the bills printed to farmers at one per cent. per annum, on farm securities. If this would not be class legislation what would it be? Such a proposition would meet with the uncompromising opposition of the conservative elements of the country. Yet a majority of the third-partyites are in favor of it. It may be popular for a time, as anti Masonry, knownothingism, greenbackism, and other political vagaries have been in the past. In the end it must go down before the sturdy common sense of the American people. If it develops temporary strength sufficient to menace the prosperity of the country it may precipitate new political alignments, and divide the old parties for a time, but under no circumstances can the theories of Jerry Simpson become the policy of the Government. They aim to revolutionize our national finances and emulate the ruinous policy of the Argentine republic. It would inflate the currency with tons of worthless paper and turn the national treasury into a broker and loan shop, with the wildest of wildcat currency as a substitute for money. The inevitable effect would be precisely opposite to what any honest man wants. It would not make the rich poorer or the poor richer. It would increase a thousand fold the power of the man who now possesses large amounts of money of intrinsic worth, and reduce to abject slavery the men whose depreciated dollars lacked the vital purchasing power. The farmer would sell his products for a currency that would net him far less than the present low prices received in good currency. The end of it all would be disaster, with the poor farmer hopelessly buried at the bottom of the heap and the triumphant millionaire on top.

DR PRICE'S Cream Baking Powder.

Used in Millions of Homes—40 Years the Standard.

The strikers in the Idaho mines shed more blood and destroyed more property than did those of Pennsylvania, and only quit when the troops arrived. How is it that the democratic press has so much to say about Carnegie and so little about the Idaho mine owner. Because, even knowing that Carnegie is not a citizen of the U. S., the democratic shouters denominate him as a Republican, and the fact being notorious that the Idaho capitalist is an unreconstructed democrat causes the howlers to peep low about him.—Shame upon the murder abettors. They are no better than the murderers and from the anarchist heat they generate assassins spring forth.

The foolish writer who laughs at the Jews and ridicules their pretensions to influence would do well to study facts. There are more than 300,000 Jews in this city, holding something like $180,000,000 of real estate, with about 150 Jewish congregations, and capitalized investments representing the colossal figure of $250,000,000.—New York Recorder.

The man who'd assassinate Mr. Frick would assassinate any other man against whom he had a real or fancied grievance. An assassin is not the friend of laborers or of labor. An assassin is a coward and he who endorses an assassin is a bigger one. Labor and capital stand equal before the law. No legitimate power can compel one to truckle to the other. The honest laborer is the peer of his employer in the eye of God, man and the law. He who endeavors to antagonize them is a public enemy, a stye in the eye of society, a carbuncle on its face, a barnacle on its feet and a leprous affection of the entire system.

Ladies patent leather low cut shoes, also French kip in the latest shades at

Goodman, Zeigler & Co.

Idaho War Fields.

Mullen, Idaho, July 19, '92.

My Dear Major:

We are under martial law here at present. Last Thursday night three R. R. bridges were blown up and some telegraph poles. The Miners' Union thought they had it their own way after the fight at Gem, but last Friday morning 300 troops came in here and as many were at Wallace, Gem and Wardner.

Saturday night all the rebels took to flight and struck for the hills, but a good many were rounded up, among them some of the ringleaders. Those in the hills are trembling and suffering.

I am a wandering refugee. It makes me think of old times to see the blue coats again; yes, it sets me back to the days of 186[illegible], when my old dad and I ran the blockade from New Orleans to Mobile. I sent you papers last week with some news but not the whole truth, for it has been a terrible affair, and it is not over yet. They have arrested and are holding 300 at Wallace who did not know they were kicking against Uncle Sam. They are well aware of the fact now.

Hope you are well and happy. Chloride Hill is good enough for us. We are four miles from town away up in the mountains. Drop in and see us.

Respectfully Yours,
Annie Huff.

The man who went to the trouble to telegraph the Albuquerque Democrat of a rich find in the American Mine, Nogal, and that a specimen could be seen at the Exchange Bank here, telegraphed two big-not-so's. The American is but keeping up its reputation long since acquired as a rich producer, intelligently worked—and the Exchange Bank has had no specimen of the American's yield on exhibition. Such misrepresentations work harm. The truth, if properly moulded, is fervid enough—a lie returns but to plague.—There may be a place besides that we read of for liars, but certain it is White Oaks affords no inducement for such able bodied ones as the one in hand.

Across the Deep, to the Far West, On steamboats, cars and stage-coaches, Hostetter's Stomach Bitters is carried as the most important item in the materia medica of the travelling public. It deprives vitiated, brackish water of its hurtful properties and disagreeable flavor, counteracts the pernicious effects upon the stomach of bad or indigestible food, remedies cramps, heartburn and wind upon the stomach. It is a fine defense against malarial disorders, nullifies the effects of excessive heat, cold and damp, relieves sick headaches, and is an incomparable cure for costiveness and biliousness. The fatigue of travel often tells most disastrously upon invalids and convalescents, occasionally to such an extent as to jeopardize life. Persons in feeble health, apprehensive of bad effects from travel, will, if provided with the Bitters, be far less likely to have their fears realized.

And now it develops that Frick is a democrat as well as the Pinkertons. Frick's assassin, like unto Carnegie, is a foreigner for whom no political party is sponsor.

Ripans Tabules [illegible]

PASTOR KOENIG'S NERVE TONIC

Recommended as the Best.

Le Mars, Plymouth Co., Ia., May, 1889.

I suffered from temporary sleeplessness from overwork for two years, for which I used Pastor Koenig's Nerve Tonic, and can recommend same as the best medicine for similar troubles.

F. BORNHORST.

A Great Blessing.

Cleveland, O., Sept. 1, 1887.

I can most truthfully testify to the fact that here in Cleveland several cases of epilepsy which were cured by the medicine of Rev. Koenig of Ft. Wayne, Ind., have come under my personal observation. In other similar cases great relief was given even if up to this time they have not been entirely cured. It would certainly be a great blessing if the tidings were more widely circulated that many could be cured by this medicine. REV. ALARDUS ANDRESCHEK.

FREE A Valuable Book on Nervous Diseases sent free to any address, and poor patients can also obtain this medicine free of charge.

This remedy has been prepared by the Reverend Pastor Koenig, of Fort Wayne, Ind., since 1876, and is now prepared under his direction by the

KOENIG MED. CO., Chicago, Ill.

Sold by Druggists at $1 per Bottle. 6 for $5. Large Size, $1.75. 6 Bottles for $9.

SHILOH'S CONSUMPTION CURE.

The success of this Great Cough Cure is without a parallel in the history of medicine. All druggists are authorized to sell it on a positive guarantee, a test that no other cure can successfully stand. That it may become known, the Proprietors, at an enormous expense, are placing a Sample Bottle Free into every home in the United States and Canada. If you have a Cough, Sore Throat, or Bronchitis, use it, for it will cure you. If your child has the Croup, or Whooping Cough, use it promptly, and relief is sure. If you dread that insidious disease Consumption, use it. Ask your Druggist for SHILOH'S CURE, Price 10 cts., 50 cts. and $1.00. If your Lungs are sore or Back lame, use Shiloh's Porous Plaster, Price 25 cts. For sale by all Druggists and Dealers.

Mrs. Ella C. Timoney,

POST OFFICE BUILDING

White Oaks N. M.

—Dealer in—

Fine Stationary,
Books,
Fancy Notions,
Pipes,
Cigar Holders,
Canes, &c., &c., &c.

Good Cigars from a nickle apiece up to two for a quarter.

By ordering through me I can secure you a first-class Watch, a Clock, or any article of Jewelry, at Eastern prices.

Subscriptions taken for any Book, Magazine or Newspaper published in the U. S. or British Dominions.

$300 Reward for Ore Thieves.

The common experience of this camp shows that much is lost by the mine operators by the stealing of gold in specimens, if not in amalgam and bullion.—Therefore, the "Old Abe" Company offers a standing reward of Three Hundred Dollars for the arrest and conviction, or information leading to the arrest and conviction of any person guilty of stealing any of the property of the Old Abe Co., even the smallest specimen of ore.—The rule of this company is to mill all specimens. Therefore none of the ore from this mine can be honestly held as specimens. And as the receiver, with guilty knowledge, is as guilty in law as the thief, this offer applies to the holder of Old Abe specimens.

Old Abe Co.
J. Y. Hewitt.
Wm. Watson
H. B. Fergusson

GO TO THE

MINT!

—For—

Old Kentucky Liquors,

Imported & Domestic

CIGARS.

A. K. PRICE, Prop.

PROFESSIONAL CARDS

THIS PAPER may be found on file at Geo. P. Rowell & Co's Newspaper Advertising Bureau (10 Spruce St.), where advertising contracts may be made for it IN NEW YORK.

ADVERTISERS or others, who wish to examine this paper, or obtain estimates on advertising space when in Chicago, will find it on file at 45 to 49 Randolph St., the Advertising Agency of LORD & THOMAS.

John Y. Hewitt.
ATTORNEY-AT-LAW.
White Oaks........Lincoln County
New Mexico

GEO. B. BARBER,
—Attorney at Law—
Lincoln..................N. M
Will practice in all the Courts of the Territory and in the U. S. Land Offices.

E. McB. TIMONEY.
Late Register U. S. Land Office, Boise City, Idaho.)
ATTORNEY AT LAW.
Office—White Oaks Avenue,
White Oaks..............N. M

D. J. M. A. JEWETT,
ATTORNEY-AT LAW.
LINCOLN N. M

DR. CARL HAGEN,
Physician and Surgeon.
Office in Post Office Building,
White Oaks..............N. M

Ed. R. Bonnell.
REAL ESTATE,
MINING BROKER,
NOTARY PUBLIC.
WHITE OAKS.............N. M

THEO. W. HEMAN
Real Estate and Mining Agency
Fire Insurance and Notary Public.
WHITE OAKS, NEW MEXICO

JAS. A. TOMLINSON.
Physician, Surgeon & Accoucher.
Offers his services to the public.
Office in Drug Store, Eddy.

SAN ANTONIO HOTEL.
San Antonio..............N. M
MRS. Wm. DUFFEY, Prop
Good Table—Clean beds—Moderate rates

THE

ELDREDGE "B"

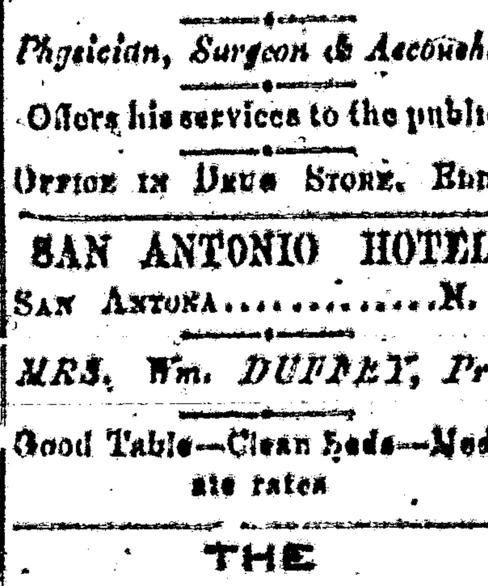

A strictly high-grade family sewing machine, possessing all modern improvements.

GUARANTEED EQUAL to the BEST

Prices very reasonable. Obtain them and make comparisons.

ELDREDGE MANUFACTURING CO.

BELVIDERE, ILL.

Ripans Tabules [illegible]

Harrison and Reid.

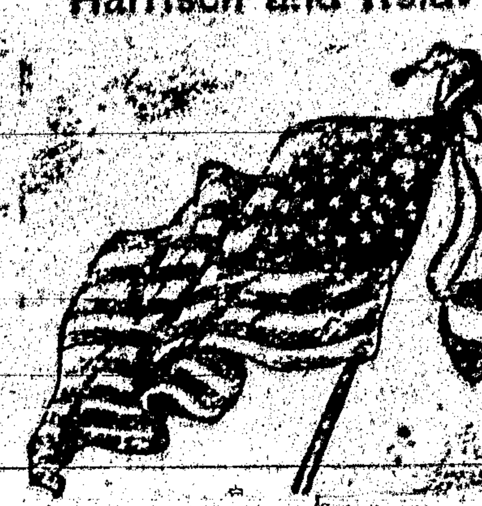

Republican Platform

The representatives of the Republicans of the United States assembled in general convention on the shores of the Mississippi river, the everlasting bond of an indestructible republic whose most glorious chapter of history is the record of the Republican party, congratulate their countrymen on the majestic march of the nation under the banners inscribed with the principles of our platform of 1888, vindicated by victory at the polls and prosperity in our fields, workshops and mines, and make the following declaration of principles.

We reaffirm the doctrine of protection. We call attention to its growth abroad. We maintain that the prosperous condition of our country is largely due to the wise revenue legislation of the Republican congress. We believe that all articles which can not be produced in the United States, except luxuries, should be admitted free of duty, and that on all imports coming into competition with the products of American labor, there should be levied duties equal to the difference between wages abroad and at home. We assert that the prices of manufactured articles of general consumption have been reduced under the operations of the tariff act of 1890. We denounce the efforts of the Democratic majority of the house of representatives to destroy our tariff laws by piecemeal, as manifested by by their attacks upon wool, lead and lead ores, and we ask the people for their judgment thereon.

We point to the success of the Republican policy of reciprocity upon which our export trade has vastly increased and new and enlarged markets have been opened for products of our farms and workshops. We remind the people of the bitter opposition of the Democratic party to this practical business measure, and claim that as executed by a Republican administration, our present laws will eventually give us control of the trade of the world.

The American people, from tradition and interest, favor bi-metalism, and the Republican party demands the use of both gold and silver as standard money, with such restrictions and under such provisions to be determined by national legislation as will secure the maintenance of the parity of values of the two metals, so that the purchasing and debt-paying power of the dollar, whether of silver, gold or paper, shall be at all times equal.

The interests of the producers of the country, its farmers and its workingmen, demand that every dollar, paper or coin, issued by the government shall be as good as any other dollar.

We commend the wise and patriotic steps taken already by our government to secure an international conference to adopt such measures as will insure a parity of value between gold and silver for use as money throughout the world.

We demand that every citizen of the United States shall be allowed to cast one free and unrestricted ballot in all public elections, and that such ballot shall be counted and returned as cast; that such laws shall be enacted and enforced as will secure to every individual, rich or poor, native or foreign born, white or black, this sovereign right granted by the constitution.

The free and honest popular ballot, the just and equal representation of all the people, as well as their just and equal protection under the laws, are the foundations of our Republican institutions, and the party will never relax its efforts until the integrity of the ballot and the purity of the elections shall be fully guaranteed and protected in every state.

We denounce the continued inhuman outrages perpetrated upon American citizens for political reasons in certain southern states of the Union.

We favor the extension of our foreign commerce, the restoration of our mercantile marine and the creation of a navy for the protection of our national interests and the honor of our flag; the maintenance of the most friendly relations with all foreign powers; entangling alliances with none; and the protection of the rights of our fishermen.

We reaffirm our approval of the Monroe doctrine and believe in the achievement of the manifest destiny of the republic in the broadest sense.

We favor the enactment of more stringent laws and regulations for the restriction of criminal, pauper and contract immigration.

We favor efficient legislation by congress to protect the life and liberty of employes of transportation companies engaged in carrying interstate commerce, and recommend such legislation by the respective states as will protect employes engaged in state commerce, in mining and manufacturing.

The Republican party has always been the champion of the oppressed, and recognizes the dignity of manhood, irrespective of faith, color or nationality; it sympathizes with the cause of home rule in Ireland and protests against the persecution of the Jews in Russia.

The ultimate reliance of free popular government is the intelligence of the people and the maintenance of freedom among men. We, therefore, declare anew our devotion to liberty of thought and conscience, of speech and of the press and approve all agencies and instrumentalities which contribute to the education of the children of the land; but while insisting upon the fullest measure of religious liberty, we are opposed to any union of church and state.

We reaffirm our opposition declared in the Republican platform of 1888, to all combinations of capital organized in trusts or otherwise to control arbitrarily the condition of trade among our citizens. We heartily endorse the action already taken upon this subject, and ask for such further legislation as may be required to remedy any defects in existing laws, and to render their enforcement more complete and effective.

We approve the policy of extending to towns, villages and rural communities the advantages of the free delivery service now enjoyed by the larger cities of the country, and reaffirm the declaration contained in the Republican platform of 1888, pledging the reduction of letter postage to one cent at the earliest possible moment consistent with the maintenance of the postoffice department and the highest class of postal service.

We commend the spirit of reform in the civil service and the wise and consistent enforcement by the Republican party of the laws regulating the same.

The construction of the Nicaragua canal is of the highest importance to the American people as a measure of national defense and to build up and maintain American commerce and should be controlled by the United States government.

We favor the admission of the remaining territories at the earliest practicable date, having due regard to the interests of the people of the territories and of the United States. All the federal officers appointed for the territories should be selected from bona fide residents thereof and the right of self-government should be accorded as far as practicable.

We favor the cession, subject to the homestead laws, of the arid public lands to the states and territories in which they lie, under such congressional restrictions as the disposition, reclamation and occupancy by settlers will give the maximum benefits to the people.

The World's Columbian Exposition is a great national undertaking, and congress should promptly enact such reasonable legislation thereon as will insure a discharge of the expense and obligations incident thereto and the attainment of results commensurate with the dignity and progress of the nation.

We sympathize with all wise and legal efforts to lessen and prevent the evils of intemperance and promote morality.

Ever mindful of the services and sacrifices of the men who saved the life of the nation, we pledge anew to the veteran soldiers of the republic a watchful care and recognition of their just claims upon a grateful people.

We commend the able, patriotic and thorough American administration of President Harrison. Under it the country has enjoyed remarkable prosperity, and the dignity and honor of the nation at home and abroad have been faithfully maintained, and we offer the record of pledges kept as a pledge of faithful performance in the future.

We give in the following table the new apportionment for each state, the old states being divided between the two parties as they voted the last presidential election:

Repub.		Dem.	
California	[illegible]	Alabama	[illegible]
Colorado	4	Arkansas	[illegible]
Illinois	24	Connecticut	[illegible]
Indiana	15	Delaware	[illegible]
Iowa	13	Florida	[illegible]
Kansas	10	Georgia	[illegible]
Maine	[illegible]	Kentucky	[illegible]
Massachusetts	13	Louisiana	[illegible]
Michigan	12	Maryland	[illegible]
Minnesota	9	Mississippi	[illegible]
Nebraska	8	Missouri	[illegible]
Nevada	[illegible]	New Jersey	[illegible]
N. Hampshire	4	North Carolina	[illegible]
New York	36	South Carolina	[illegible]
Ohio	23	Tennessee	[illegible]
Oregon	[illegible]	Texas	[illegible]
Pennsylvania	32	Virginia	[illegible]
Rhode Island	4	West Virginia	[illegible]
Vermont	4		
Wisconsin	12	Total	17
Total	[illegible]		

NEW STATES.

Idaho	[illegible]
Montana	[illegible]
North Dakota	[illegible]
South Dakota	[illegible]
Washington	[illegible]
Wyoming	[illegible]
Total	[illegible]

And we arrive at the following result:

Republican.		Democratic.	
California	[illegible]	Alabama	11
Colorado	4	Arkansas	[illegible]
Illinois	24	Delaware	[illegible]
Idaho	3	Florida	4
Iowa	13	Georgia	[illegible]
Kansas	10	Kentucky	[illegible]
Maine	6	Louisiana	[illegible]
Massachusetts	15	Maryland	[illegible]
Michigan	14	Michigan	[illegible]
Minnesota	9	Mississippi	[illegible]
Montana	3	North Carolina	[illegible]
Nebraska	8	South Carolina	[illegible]
Nevada	3	Tennessee	[illegible]
New Hampshire	4	Texas	[illegible]
North Dakota	3	Virginia	[illegible]
Ohio	23	West Virginia	[illegible]
Oregon	4		
Pennsylvania	32	Total	[illegible]
Rhode Island	4		
South Dakota	4		
Washington	4		
Vermont	4		
Wisconsin	12		
Wyoming	3		
Total	[illegible]		

Doubtful.

Connecticut	[illegible]
Indiana	15
Missouri	[illegible]
New Jersey	[illegible]
New York	36
Total	[illegible]

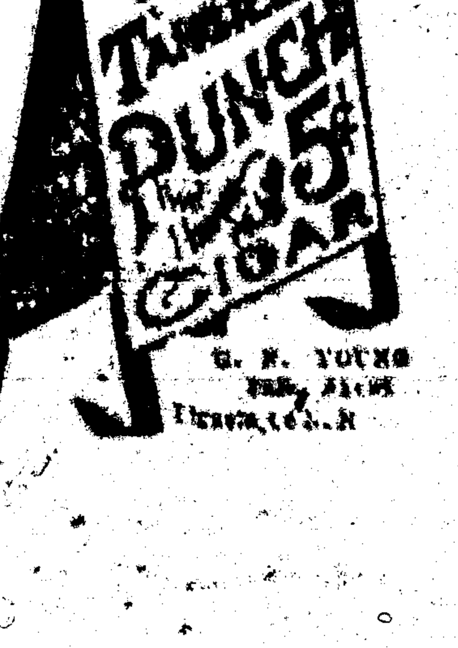

G. N. YOUNG
[illegible]

[illegible] Matter.

There are various schemes of supplying trading matter at a trifle above actual cost. What would you think if you could get good literature free?

Drop a postal to G. T. Nicholson, G. P. and T. A., A. T. & S. F. R. R. Co., Topeka, Kan., and ask for a copy of "To Mexico by Palace Car." You can also procure free copies of "A Santa Barbara Holiday," Guide to San Diego Bay Region," Las Vegas Hot Springs Guide," and folders relating to Texas, Oklahoma and Kansas.

Newspaper Laws.

Dr. Tuckerman, editor of the Workman, Cleveland, has taken some pains to collect and compile the decisions of the U. S. Courts on this subject and gives in the Washington Post, as the result of his investigations, the following, which may be relied upon as correct.

1. Subscribers who do not give express notice to the contrary are considered wishing to renew their subscriptions.

2. If the subscriber orders the discontinuance of his periodical the publisher may continue to send it until all arrearages are paid.

3. If subscribers neglect or refuse to take their periodicals from the office to which they are directed, they are responsible until they have settled their bills and ordered them discontinued.

4. If subscribers move to other places without informing the publisher and the papers are sent to the former address, they are held responsible.

5. The courts have decided that refusing to take periodicals from the office or removing and leaving them uncalled for, is prima facie evidence of intentional fraud.

6. If subscribers pay in advance they are bound to give notice at the end of the time if they do not wish to continue taking it, otherwise the publisher is authorized to send it, and the subscriber will be responsible until an express notice, with payment of all arrearages, is sent to the publisher.

The latest postal laws are such that newspaper publishers can arrest any one for fraud who takes a paper and refuses to pay for it. Under this law the man who allows his subscription to run along for some time unpaid and then orders it discontinued, or orders the postmaster to mark it "refused," or have a postal card sent notifying the publisher, leaves him self liable to arrest and fine the same as for theft.

A PATRIOTIC WORK.

Every person who is opposed to Free Trade Slavery and favors American Industrial Independence secured through the policy of Protection, should read the documents published by the American Protective Tariff League. As a patriotic citizen it is your duty to place these documents in the hands of your friends. They are interesting and instructive, and embrace discussions of all phases of the Tariff question. The League publishes over 50 different documents, comprising nearly 500 pages of plainly printed, carefully edited and reliable information. Among the authors of these documents are, Hon. James G. Blaine; Wm. McKinley, Jr., Governor of Ohio; Senator S. M. Cullom, of Illinois; Senator Joseph N. Dolph, of Oregon; Senator A. S. Paddock, of Nebraska; Senator Frye, of Maine; Senator Casey, of North Dakota; Senator Justin S. Morrill, of Vermont; Senator Nelson W. Aldrich, of Rhode Island; Hon. Thomas H. Dudley, of New Jersey; Hon. Robert P. Porter, of Washington; Prof. J. R. Dodge, of the Agricultural Department at Washington; Commodore W. H. T. Hughes; Hon. [illegible] Hartshorn, of New York; [illegible] of Iowa; Hon. [illegible]; David Hall Rice, of Boston; [illegible] Perkins, of Kansas; Dr. E. P. Miller, of New York; Hon. Geo. Draper, of Mass.; Hon. C. L. Edwards, of Texas; Judge Wm. Lawrence, of Ohio; Hon. D. G. Harriman, of New York; Hon. Geo. S. Boutwell, of Mass.; Hon. E. H. Ammidown, of New York; Enoch Ensley, of Tennessee.

This complete set of documents will be sent to any address, post paid, for Fifty (50) Cents. Address Wilbur F. Wakeman, Sec'y, No. 23 West Twenty-Third Street, New York.

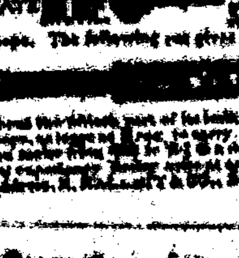

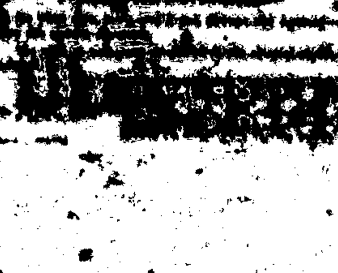

GOLD

[illegible] Service.

The present schedule of train service on A. T. & S. F. R. R. from New Mexico is as follows.

A fast express leaves El Paso, Deming and Silver City early each afternoon, making the run to Rincon, and from Wallace to La Junta, by daylight, arriving at Kansas City evening of second day, and Chicago morning of third day after day of departure. This train carries Pullman palace sleepers from El Paso to Kansas City, and Los Angeles to Chicago, with Pullman tourist sleepers Los Angeles to Kansas City making direct connection at La Junta for Pueblo, Colorado Springs and Denver, and at Burton for St. Louis via the 'Frisco Ry.

The train from San Francisco (with palace sleepers to Kansas City and tourist sleepers to Chicago) leaves Albuquerque daily about noon, strikes darkness near Wagon Mound, arriving in Kansas City evening of next day, and in Chicago the following morning. An additional Pullman sleeper is attached at Las Vegas, running through without change to Denver via La Junta and Trinidad.

The Santa Fe Route aims by its fast time, fine equipment and reasonable rates, to merit the patronage of the traveling public.

Inquire of local agent, or write to G. T. Nicholson, G. P. & T. A., Topeka, Kas.

PIANO LAMP FREE

GODEY'S LADY'S BOOK for December or January will tell you how to secure a BEAUTIFUL BRASS PIANO LAMP without cost. Send 15 cents for either number. You will get in return the *Best Ladies' Magazine in America.* It has the greatest variety of Departments, all ably edited—Literary, Fashion, Flowers, Fancy-work, Home Culture, Music, Recipes, etc., are a few of the subjects treated.

In January number will begin the new powerful and exciting Serial by

ADNA H. LIGHTNER,

ENTITLED

Under the Chastening; or The Pride of the Whittington's.

Author of "Shadow and Sunshine," "Cyrela," "A World to Yield," etc.

Also, short Stories and Serials, with original (Photogravure) illustrations by Olive A. Lowell Wilson, Ada Marie Peck, Emily Lenox, Marian Reavis, Homeopathic ..., Fancy Needlework, Flowers and their Culture by Edna J. Gray, Sketches and Poems by [illegible], etc. In fact, for '93 Godey's will give you the best of everything.

$2 A YEAR ALWAYS IN ADVANCE

Beautiful Premiums for Clubs.

TERMS TO CLUBS.

2 Copies $3.50
3 " .... [illegible]
4 " 7.50

For list of Premiums and terms to larger clubs, send 15 cents for Sample Copy, which will give you full information.

Engravings, an art feature every number of subjects of well known artists and engraved by the best process. In [illegible] and fashion plates in colors [illegible] styles. Fresh novelties and hints the makers secure to them the foremost position.

Paper Patterns are one of the important features of this magazine, each subscriber being allowed to select their own pattern every month, an item alone more than covering the subscription price.

Practical Hints upon Dressmaking show how garments can be renovated and made over by the patterns given.

Practical Hints for the Household show young housekeepers how to manage the culinary department with economy and skill.

Fashion Notes, at Home and Abroad, delight every lady's heart.

The Colored and Black Work Designs give all the newest ideas for fancy work.

The Cooking Recipes are under the control of an experienced housekeeper.

The Architectural Department is of practical utility, careful estimates being given with each plan.

Every Lady Her Own Dressmaker who subscribes to GODEY'S LADY'S BOOK. The coupon which you will find in each number entitles you to your own selection of any cut pattern illustrated in GODEY'S LADY'S BOOK. Your 15c. sample [illegible] will entitle you to these coupons. The coupon [15 cents for samples, which will be allowed on your subscription when received] ... how to obtain the pattern you want. That's all we can say in this space. For the rest see your sample number, for which send 15c. at once.

"Godey's" is only $2.00 a year.

Address, "GODEY'S LADY'S BOOK," Philadelphia, Pa.

In Club with this paper, GODEY'S and the [illegible] $3.50 per year, which should be sent to the office of this Paper.

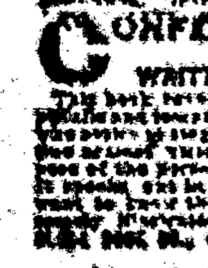

CONFESSIONS OF AN ACTRESS WRITTEN BY HERSELF.

This book reveals the naked truth [illegible]

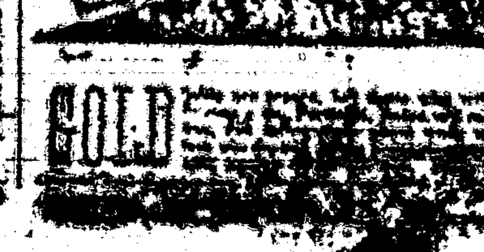

INTERNATIONAL TYPEWRITER!

A strictly first-class machine. Fully warranted. Made from very best material, by skilled workmen, and with the best tools that have ever been devised for the purpose. Warranted to do all that can be reasonably expected of the very best typewriter made. Capable of writing 150 words per minute—or more—according to the ability of the operator.

Price .... $100.00.

If there is no agent in your town, address the manufacturers,

THE PARISH MFG. CO.,
Agents Wanted. PARISH, N. Y.

FREE. STENOGRAPHY and TYPEWRITING FREE. First class facilities and best of teachers. Address, with stamp for return postage, THE PARISH MFG. CO., PARISH, N. Y.

BRIGHT! PROGRESSIVE! ENTERPRISING!

THE

Kansas City Journal.

Largest Circulation of any Republican Newspaper West of the Mississippi.

Spends More Money for Specialties Than Any of its Competitors.

It is just the Paper for the Family.
It is just what the Business Men wants.

IT IS THE BEST BECAUSE IT HAS

The Most Comprehensive Writers.
The Most Complete News Service.
The Best Variety of Miscellany.
The Most Reliable Market Reports.
The Best Corps of Special Correspondents.

AND BECAUSE OF

The Excellence of its Washington Correspondence.
The Reliability of All its Utterances.
The Unflinching Courage of its Editorial Columns.

ALL THE NEWS TO REGULAR SUBSCRIBERS

For Two Cents a Day.
For Fifteen Cents a Week.
For Sixty-five Cents a Month.
For Seven Dollars and a Half per Year,
including the Daily and Sunday Editions.

THE WEEKLY JOURNAL AND AGRICULTURIST.

Is the most attractive Weekly Newspaper in the West. It has many original features and special departments for the farm, the home, the young, the Old Folks, and for all.

THE CAMPAIGN WEEKLY,

One Year for One Dollar.

Send for SPECIAL CLUBBING RATES [illegible]

THE JOURNAL CO.,
KANSAS CITY, MO.

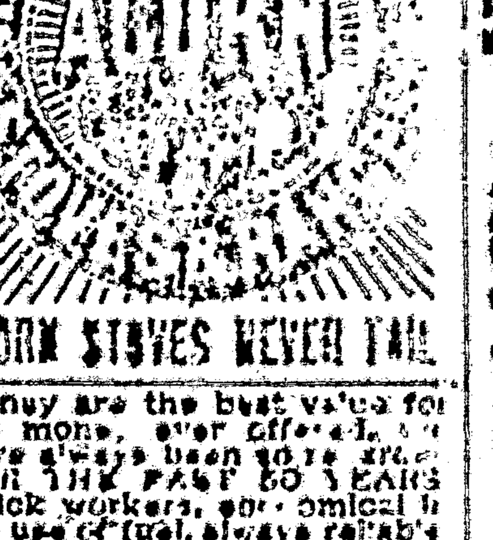

ACORN STOVES NEVER FAIL.

They are the best value for the money ever offered. They have always been so regarded FOR THE PAST 60 YEARS. Quick workers, economical in the use of fuel, always reliable. If you want a perfect stove buy an ACORN.

OVER A MILLION IN USE.

SOLD BY

by [illegible] where

PRINTERS' INK.

A JOURNAL FOR ADVERTISERS.

Is issued on the first and fifteenth days of each month, and is the representative journal—the trade journal of American advertisers. It indicates to the inexperienced advertiser how, when, and where he should advertise; how to write an advertisement; how to display one; what newspapers to use; how much money to expend—in fact, discourses on every point that admits of profitable discussion. Advertising is an art practiced by many but understood by few. The conductors of PRINTERS' INK understand it, and their advice is based on an experience of more than twenty-five years in placing advertising contracts for many of the largest and most successful advertisers. A year's subscription costs but One Dollar; sample copies Free. Address:—

GEO. P. ROWELL & CO.,
Newspaper Advertising Bureau,
10 Spruce St., New York.

LANDS—[illegible]

ANSWER TO INQUIRIES, $1.00
[illegible]
[illegible]
[illegible] F. CORP, ATTORNEY AT LAW.
WASHINGTON, D. C.

A VOICE

$20 A Day

Shall we start YOU in this business?

[illegible]

Address E. C. ALLEN & CO., AUGUSTA, MAINE.

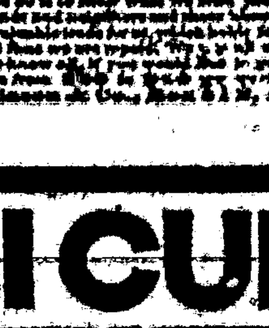

I CURE FITS!

When I say Cure I do not mean merely to stop them for a time, and then have them return again. I MEAN A RADICAL CURE. I have made the disease of

FITS, EPILEPSY or FALLING SICKNESS

A life-long study. I WARRANT my remedy to Cure the worst cases. Because others have failed is no reason for not now receiving a cure. Send at once for a treatise and a Free Bottle of my INFALLIBLE REMEDY. Give Express and Post Office. It costs you nothing for a trial, and it will cure you. Address

H. G. ROOT, M.C., 183 Pearl St., New York

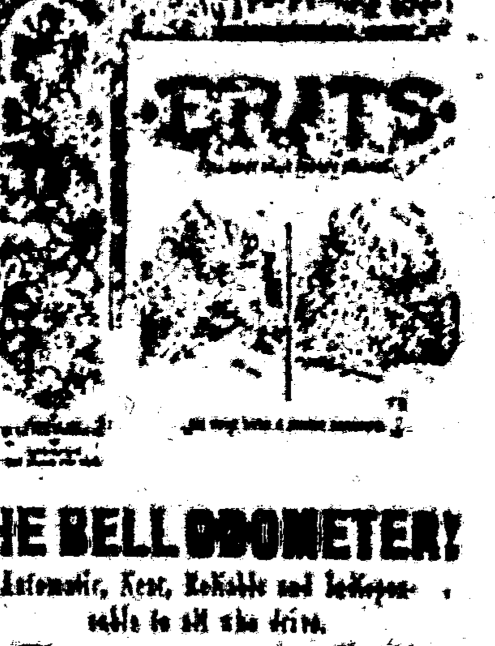

THE BELL ODOMETER!

Automatic, Neat, Reliable and Indispensable to all who drive.

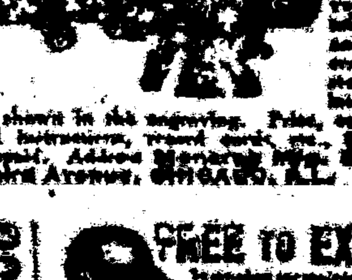

[illegible] as shown in the engraving. Price, [illegible] full instructions, [illegible] Address [illegible] Third Avenue, CHICAGO, ILL.

Adjustable Extension Stand.

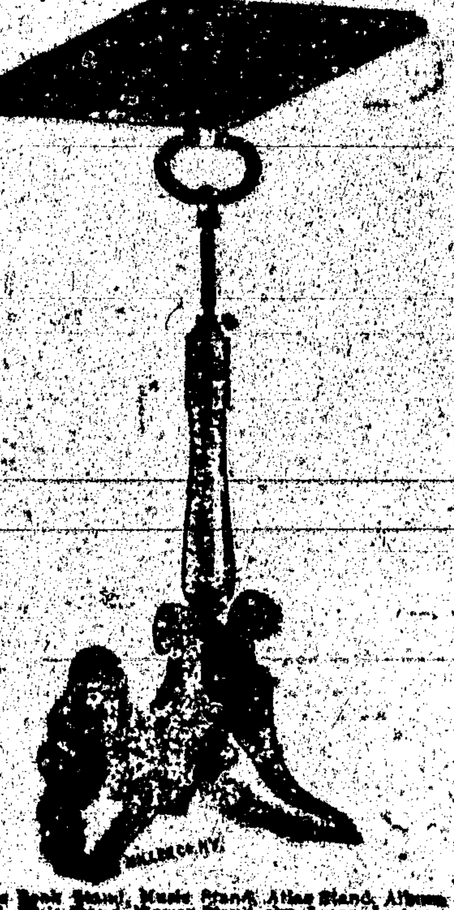

Our Book Stand, Music Stand, Atlas Stand, Album Stand, Bible Stand, Flower Stand, also Lamp, Lecture, Parlor, Library, Office, Dictionary and Invalid Stand, Hard wood, rubbed finish, height 34 inches, extended, 58 inches. Price, $5. Address Co., 31 Washington St., Boston, Mass.

OFFICIAL DIRECTORY.

County Commissioners.

Paul Mayer, Romaro .... Black

County School Superintendent.

T. B. McCOURT

Justice of the Peace .... J. ... Par
Constable .... P. ... Mongel

FEDERAL.

Delegate to Congress .... Antonio Joseph
Governor .... L. Bradford Prince
Secretary .... B. M. Thomas
Chief Justice .... James O'Brien
Associate Justice, 1st Dist. .... Edw. P. Seeds
2nd Dist. .... W. D. Lee
3rd Dist. .... J. R. McFie
4th Dist. .... Jas. O'Brien
5th Dist. .... A. A. Freeman
Surveyor General .... E. F. Hobart
U. S. Marshal .... Trinidad Romero
U. S. District Attorney .... E. A. Fiske
Collector Int. Rev. .... L. A. Hughes

Register Land Office.

Las Cruces .... F. McFrim
Santa Fe .... A. L. Morrison
Roswell .... W. R. Cobean

TERRITORIAL.

Att'y General .... F. L. Bartlett
Adj. General .... E. Fletcher
Treasurer .... R. J. Palen
Auditor .... Demetrio Perez

Longest Line

Of Railroad in the

WORLD

Under one management

A. T. & S. F.

An eminent example of American Enterprise, Energy and Perseverance.

In the hands of young men this great system has been so carefully managed that it has earned a reputation second to none for convenience, safety and the luxuries of travel. It is fast becoming the popular route for transcontinental travel, in connection with the Southern Pacific railroad.

It has opened up an almost unlimited field for pioneer enterprise in the far West. No other railroad can carry a man, who is seeking his fortune, to golden opportunities such as are open along thousand miles of this great system.

Special freight rates are given miners and immigrants.

For all the information you desire write to

W. F. WHITE

General Passenger Agent,

Topeka, Kansas.

Or W. L. MALCOLM, Easter Agt. 419 Broadway, New York.

GRAND PREMIUM OFFER!

A SET OF THE

WORKS OF CHARLES DICKENS,

In Twelve Large Volumes,

Which we Offer with a Year's Subscription to this Paper for a Trifle More than Our Regular Subscription Price.

DAVID COPPERFIELD,
MARTIN CHUZZLEWIT,
NICHOLAS NICKLEBY,
DOMBEY AND SON,
BLEAK HOUSE,
LITTLE DORRIT,
OUR MUTUAL FRIEND,
PICKWICK PAPERS,
BARNABY RUDGE AND CHRISTMAS STORIES,
OLIVER TWIST AND GREAT EXPECTATIONS,
THE OLD CURIOSITY SHOP AND THE UNCOMMERCIAL TRAVELER,
A TALE OF TWO CITIES, HARD TIMES AND THE MYSTERY OF EDWIN DROOD.

The above are without question the most famous novels that were ever written. For a quarter of a century they have been celebrated in every nook and corner of the civilized world. Yet there are thousands of homes in America not yet supplied with a set of Dickens, the usual high cost of the books preventing people in moderate circumstances from enjoying this luxury. But now, owing to the use of modern improved printing, folding and stitching machinery, the extremely low price of white paper, and the great competition in the book trade, we are enabled to offer to our subscribers and readers a set of Dickens' works at a price which all can afford to pay. Every home in the land may now be supplied with a set of the great author's works.

Lincoln County LEADER one year and full set of Dickens, for $2.75

YOU WANT

a San Francisco paper and of course you want a good one. The WEEKLY EXAMINER fills the want completely, for it is the best. It gives you every week not only all the news, but the best literary and miscellaneous matter published on the American continent—that is its specialty; being the best. It wants your subscription—yours particularly—and offers not only to you, but to every other subscriber, one or more attractive premiums.

In the first place, it gives every subscriber, one of the four magnificent etchings or paintings described below, and delivers it safely at his address, postage paid.

"The Retreat from Moscow," by Meissonier,
"The Roman Chariot Race," by A. Wagner.

Each of these pictures is 21x28 inches, and they are elegantly reproduced in the details, showing every tint and color of the great originals, either one of which could not be purchased for $100,000.

"Women and Children First," by C. Napier Hemy,
"Christ Leaving the Praetorium," by Gustave Doré.

Each of these pictures is reproduced in photogravure, size 21x28, and eminently fit for framing, and will adorn the walls of the most refined home.

Each subscriber has the choice of any one of these four pictures, which will be mailed him in a tube direct from the EXAMINER office, as soon as the subscription is received.

In the second place, it will give 5,000 premiums, valued in the aggregate at about $125,000 to its subscribers this year. If there are 50,000 subscribers, one in ten will get one of these premiums; if there are 100,000, only one in twenty. But no matter how many there are, each and every one of these premiums—which range in value from 50 cents to $6,000—will be given absolutely without cost to some of those who have paid $1.50 for the WEEKLY EXAMINER for one year. The EXAMINER is thoroughly responsible, as you know, or as Wells, Fargo & Co. or any bank or commercial agency in San Francisco will assure you, and the leading men of the city will see that its premiums are distributed exactly as agreed and that every subscriber no matter where he is located, will receive just what is assigned to him.

Of course you want your home paper also, and you can just as well as not save a little money by taking the EXAMINER with it. The price of the WEEKLY EXAMINER is $1.50 per year, including the premium picture and your share of the $125,000 list of premiums, which are fully described in the twelve page Premium Supplement, which will be sent free on application to

W. R. HEARST, Publisher, San Francisco, Cal.

The EXAMINER and the LEADER, the combined price of which is $3.50, will be sent you for one year, postage paid, for $3.00. Send the money to the office of the LEADER and your subscription will be promptly forwarded to the EXAMINER, and you will receive therefrom the EXAMINER's numbered receipt. You can get a Premium Supplement by applying at this office.

PORTABLE SODA

FOUNTAINS

$35 to $65. Complete Ready For Use.

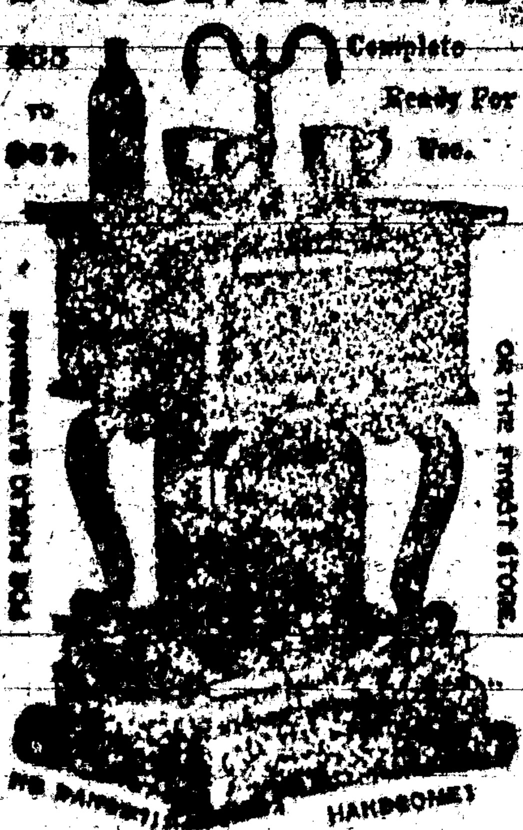

Over 28 Years in Use all Over the World.

No generators or extras. Operated by a child. Will stand by any $4000 Gas Fountain and sell five glasses to its one.

CHAPMAN & CO.,
MADISON, INDIANA.

OUR PREMIUMS

OF THIS PAPER
—WITH—
THE SAN FRANCISCO

WEEKLY CALL

Price, $1.25 per Year,
—OR—
THE SAN FRANCISCO

MORNING CALL

Price, $6.00 per Year,
AS PREMIUMS FOR

1889.

THE SAN FRANCISCO WEEKLY CALL is a handsome eight-page paper. It is issued every Thursday, and contains all of the important news of the week, gleaned from every quarter of the globe, complete up to date of publication. It contains interesting special correspondence from all of the principal cities of the world and a vast amount of the best selected and original general literature. It furnishes the latest and most reliable financial news and market quotations, and gives special attention to horticultural and agricultural news, and is in every respect a first-class family paper, appealing to the interest of every member of the household.

THE MORNING CALL
(SEVEN ISSUES A WEEK)

is a live metropolitan daily. It has the LARGEST CIRCULATION and is recognized as being the LEADING NEWSPAPER of the Pacific Coast. Either of the above papers we will send postpaid as a premium on receipt of the following subscription prices for the combination:

The LEADER and Daily Call (7 issues a week,) $5 a year. The Weekly Call and LEADER $2.50.

STANDARD FOR ¼ CENTURY

TWIN BROTHERS DRY HOP YEAST 5 CT

THE QUICK RISER FOR LIGHT BREAD

WATERLOO YEAST CO. DETROIT MICH.

THE CELEBRATED

SMITH & WESSON

REVOLVERS

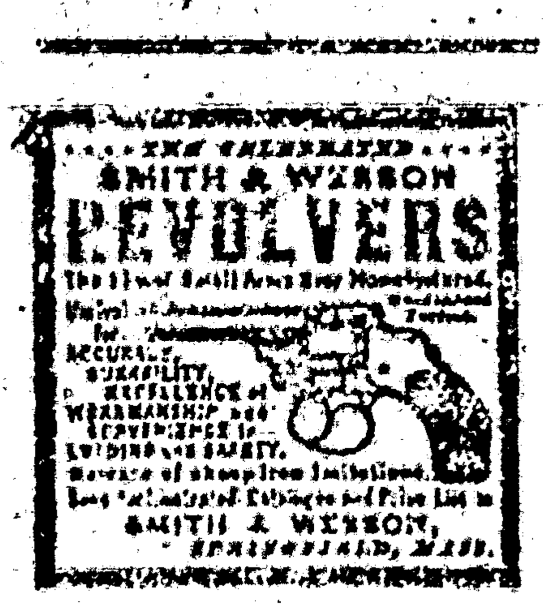

Beware of cheap iron imitations.

SMITH & WESSON,
SPRINGFIELD, MASS.

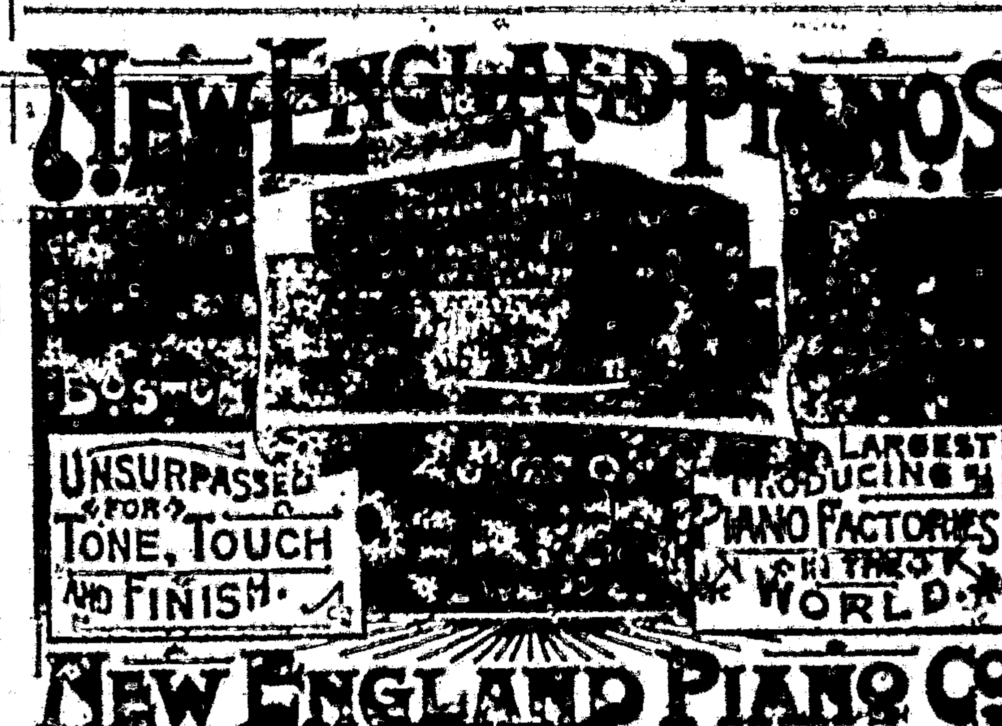

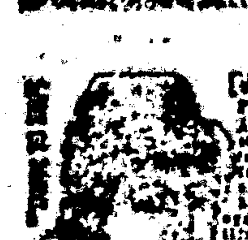

MATRIMONIAL!

CONFESSIONS OF AN ACTRESS
WRITTEN BY HERSELF.

This book reveals in naked truth the snares, pitfalls and temptations which await young girls who aspire to stage life. The schemes of the libertine against virtue are revealed. A great expose of the personal life of a popular actress. It speaks out in "plain English" for those who want to know the "inside" of stage life. Handsomely illustrated. Only 30c. postpaid. CHICAGO, ILL.

MONEY

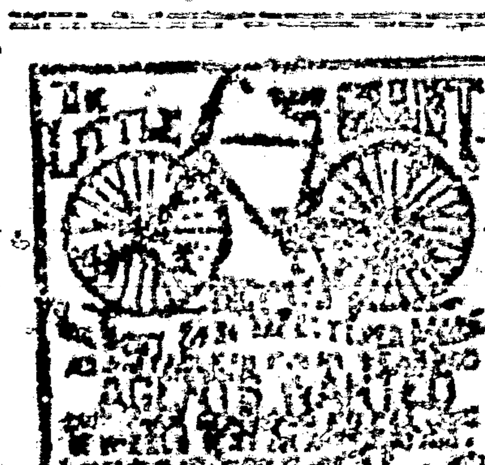

NEW DISCOVERY by ACCIDENT

IT IS PERFECTLY HARMLESS AND SO SIMPLE ANY CHILD CAN USE IT.

Address QUEEN CHEMICAL CO., 174 Race Street, CINCINNATI, O.

MEN! WHY ARE YOU WEAK?

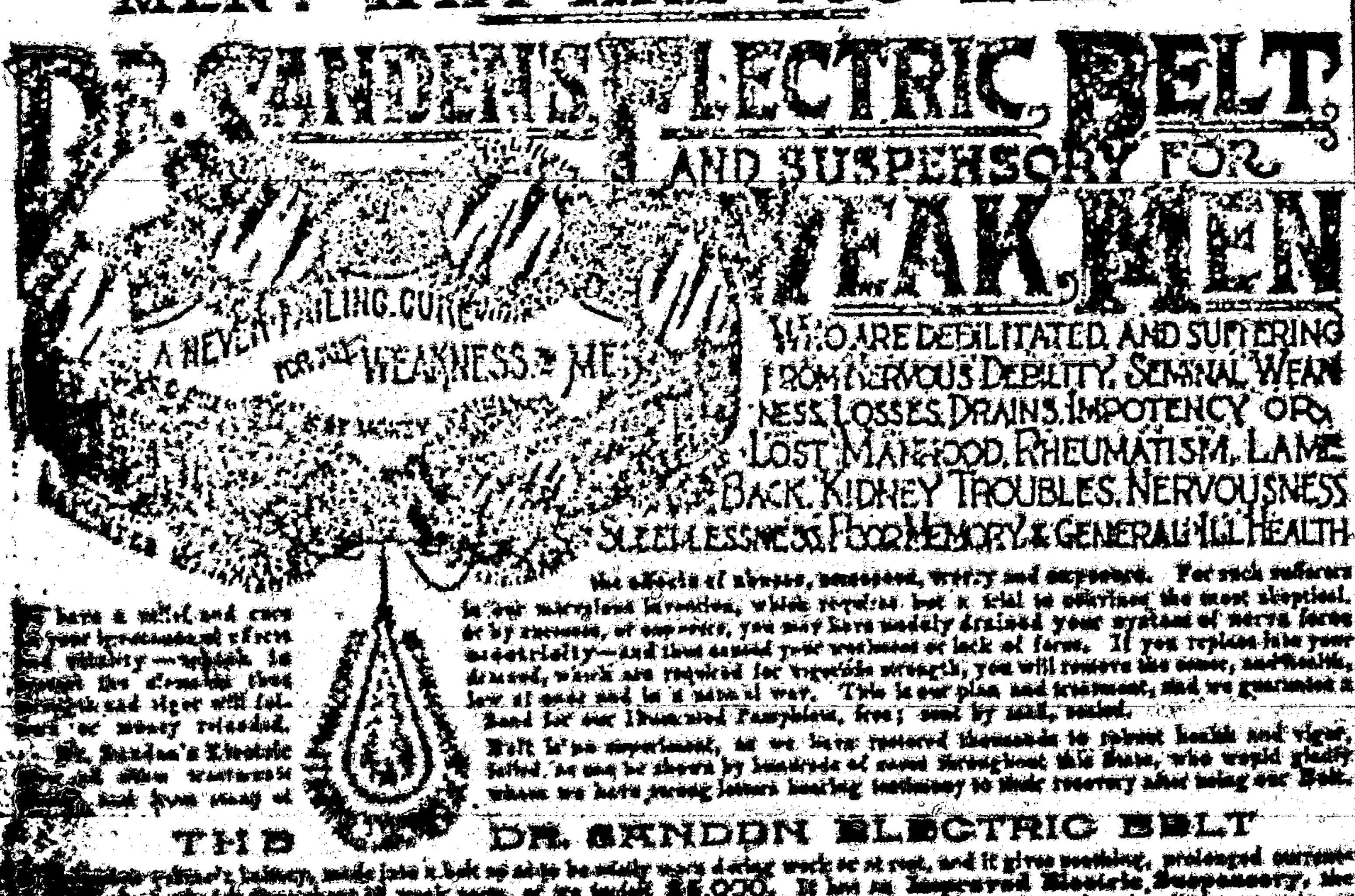

WHO ARE DEBILITATED AND SUFFERING FROM NERVOUS DEBILITY, SEMINAL WEAKNESS, LOSSES, DRAINS, IMPOTENCY OR LOST MANHOOD, RHEUMATISM, LAME BACK, KIDNEY TROUBLES, NERVOUSNESS SLEEPLESSNESS, POOR MEMORY & GENERAL ILL HEALTH

the effects of abuses, excesses, worry and exposure. For such sufferers is our marvelous invention, which requires but a trial to convince the most skeptical. Belt is no experiment, as we have restored thousands to robust health and vigor.

THE DR. SANDEN ELECTRIC BELT

ELECTRIC CO., Block, DENVER, COL.

PATENTS

Scientific American

Address New Home Sewing Machine Co., 725 Market St., San Francisco, California

LOVELL DIAMOND CYCLES.

No. 1, Solid Tires, $85.00
No. 2, Cushion Tires, $95.00
No. 3, Ladies' Solid Tires, $85.00
STRICTLY HIGH GRADE.
No. 3 B, Ladies' Cushion Tires, $95.00
No. 4, Convertible Solid Tires, $85.00
No. 4, B, " Cushion Tires, $95.00

OUR Cushion Tires ARE Warranted
ALL PARTS Interchangeable.
$85.00

No better machine made at any price.
Bicycle Catalogue Free.
$85.00

JOHN P. LOVELL ARMS CO.,
MANUFACTURERS, BOSTON, MASS.

FAT PATIENTS TREATED BY MAIL. CONFIDENTIAL.

PILES

CARDS DICE

Lincoln County Leader.

Saturday, July 30, 1892.

SOCIETIES.

J. O. O. F.—... Lodge, No. 19.—Meets every Tuesday evening, at ... o'clock. Visiting brothers cordially invited. JOHN A. BROWN N. G. ... C. HARRISON, R. S.

K. of P.—Baxter Lodge No. 9, Knights of Pythias, meet every Thursday night, at 7:30 o'clock. Visiting Knights are cordially invited to attend. PETER REID, C. C. ED. LEBRICK, K. of R. & S.

O. G. T.—White Oaks Lodge No. 4?, meets every Saturday night, at Castle Hall, at 8 o'clock. Visiting brothers are earnestly invited. J. A. WOODLAND, C. T. JAMES H. PARKER, Sec.

G. A. R.—Kearney Post, No. 10, meets on the last Monday night of each month, at their Hall. H. BIGGS, P. C. JNO. ABBOTT, Adjt.

WHITE OAKS CONGREGATIONAL CHURCH. Lord's Day Services—Morning, 11 o'c. Evening—7:30 o'clock. Sunday School—9:45 a. m. Weekly Bible reading, Wednesday Eve. at 7:30 o'clock—Seats free. All are welcome. A. A. HUND, Pastor.

DIRECTORY OF THE METHODIST CHURCH. Preaching each Sunday in the month except the 2nd, at 11 a. m. and at 7 p. m. Sunday School every Sunday at 3 p. m., and Prayer Meeting every Thursday evening at 7 p. m. J. N. CRUTCHFIELD, Pastor in charge. A. ... POTTER P. E.

LOCAL ROUNDUPS

Luck sometimes makes a name
But printers' ink on black and solemn.
Will give a man peculiar fame,
When put in this peculiar column.

JOHN C... buried his infant ... this week.

BEEF and mutton always on sale at the City Meat Market.

Buy your Drugs and Medicines from the Post Office Drug Store.

Try Creole Dandruff Cure that never fails, at Post Office Drug Store.

Go to Shields & Co., for your drugs and medicines in post office building.

FOR fat, luscious juicy beef go to the City Meat Market, opposite the Exchange Bank.

Men's summer coats and vests, in black, gray, tan and other colors, at Goodman, Zeigler & Co's.

WE are indebted to Mrs. C. E. Hall, formerly of White Oaks, for late papers published near the scene of the late bloody miners' strike in Idaho. Thanks.

Summer underwear and fancy flannel shirts, in large variety, at greatly reduced prices at

Goodman, Ziegler & Co.

WE learn that on next Monday night the White Oaks Band will be the recipients of a benefit performance at the circus, the proceeds to go toward purchasing uniforms. We hope that the tent will be crowded.

WE are under obligations to Prof. Langnamare for a generous supply of Mexican smoking tobacco, but do not feel at all indebted to the postal route agent who confiscated such a liberal portion of it. We would like to see the rascal turned out. Seal the package next time, Prof., seal it.

Silk umbrellas and parasols, to be closed out very cheap, during the next 30 days, at

Goodman, Zeigler & Co.

THE Gumm fishing party, consisting of some twenty members, men, women and children, all eaters if not catchers of fish, returned from a ten day's excursion on Tuesday. They kept accurate count on their notch-stick of the number of their victims and all of the party save the children will swear that their catch was 2,119.

THE writing up of White Oaks is getting to be quite a fad with the New Mexico papers of late.—The best write-up our town ever received was that by a gentleman named ... now deceased, ... [illegible]

Lincoln, July 22, '92.

DEAR LEADER—

We are very grateful to you for the political information your last issue contained in regard to the democratic candidates; altho' your predictions in regard to the fate of the "gentry" made us tremble in our boots.

It has occurred to us, as you're so well up in democratic politics that you must be as well posted in regard to your own party. Will you be kind enough to furnish us the names of the Republicans (if any there be) who are willing to sacrifice themselves for the good of the dear people? We have known a few Republicans in Lincoln County whose patriotism carried them to that extent, but with very few exceptions they have been returned to their homes, wiser if not better men. We are not a candidate, but have a few friends among the doomed "gentry" and think it only fair that you should give us both sides of the question.

DEMOCRAT.

Our friend appears to be both anxious and earnest. He should keep cool, however, and not rend his nether garments nor learn his boots bad habits by shaking in them. We haven't the same room in which to name Republican candidates from this standpoint that everybody has to name those of the opposition. In White Oaks it has always been difficult to secure candidates for office, whereas at Lincoln a stone thrown carelessly would be almost sure to hit a candidate, provided, of course, there were anybody on its only street to stop the dornick. There is something in the air of that hoary plaza which, if inhaled long, gives man the office fever. If the folk there do not want the earth they have a strong hankering for the fullness of the offices, and are not delicate in their scrambling therefor. Let our friend possess his soul in patience "Sufficient unto the day is the evil thereof," to him and his. In November next the LEADER will contain a list of the dead and wounded "gentry." The electors of Lincoln Co. have slied their moss and will enter the next campaign in good fighting condition. Mark this prediction as well as the other, for it is the corollary.

AUTOMATIC SEWING MACHINE!

Prices reduced. Every family now can have the best Automatic Sewing Machine in the market at reduced price. For particulars send for our new Illustrated Circular with samples of stitching. Our Illustrated Circular shows every part of the Machine perfectly, and is worth sending for even if you have a Machine. Kruse & Murphy Mfg. Co., 455 and 457 West 26th St., N. Y. City.

TALK about Chicago and Saint Louis. Why, neither are markers for White Oaks. It is doubtful if either of the first named cities ever had, during a summer month, a theatre and two circuses playing at the same time. White has been thus favored. The circus cavalcades and pageants make gorgeous our streets each day, and the voluptuous swell of music issue from instruments borne by band chariots such as Solomon in all his glory never feasted his eyes upon. White Oaks is not getting there—she's thar.

We have now in stock a full line of the celebrated Ziegler Bros shoes for ladies, misses and children, which we guarantee to give the very best of satisfaction. Try them. For sale by

Goodman, Ziegler & Co.

THE Santa Fe Sun says: "The Crutchfield family, who were originally Kentuckians, later Texans and later still New Mexicans, seem to be holding down seats in the M. E. church south in the territory in fine shape. Rev. J. H. Crutchfield has recently been assigned to Raton, Rev. J. N. Crutchfield to White Oaks and Rev J. M. Crutchfield to Pecos City, all brothers. They are pretty ... [illegible]

MRS. ELLA G. TIMONEY.

White Oaks Book Store, P. O. Building.

Takes pleasure in announcing to the people of White Oaks and Lincoln County that I am in receipt of a large consignment of School Books from the American Book Co. Parents and Secretaries of School Districts will have their orders very promptly filled at prices fixed by the Territorial School Board.

I also have in stock a fine selection of the newest and choicest editions of Books, Novels, Seaside Libraries, Globe Library. All the prominent Magazines.

Also—Choice and Select Cigars, Foreign and Domestic Toilet Soaps and Perfumeries, Combs, Hair Brushes, Playing Cards by the pack or gross, Albums, Calendar and Alarm Clocks, Slates, Slate Pencils, and a host of Notions too numerous to mention.

Wall Paper a Specialty.

Please give me a call

Our people were much surprised on Saturday through learning that E. W. Parker had received a telegram acquainting him with the fact that Dave. Provost, for quite a period resident of White Oaks, died at his home in Brooklyn, N. Y., on Friday the 22nd inst.—The deceased was aged about 27 years. Some six or seven years ago, his father, John Provost, came hither and bought from W. H. Hudgens and the late Jefferson Grumbles the Coyote & Red Lake Cattle Company, through which purchase his sons John S. and David came here and until last spring they vibrated between here and New York, the property having finally fallen into possession of Gen. Sligh. Dave. was a sober young man, of strong physique, hence the news of his sudden demise came as a surprise to all of his acquaintances here. Cause of death was not communicated.

Beware of Ointments for Catarrh that contain Mercury,

as mercury will surely destroy the sense of smell and completely derange the whole system when entering it through the mucous surfaces. Such articles should never be used except on prescriptions from reputable physicians, as the damage they will do is ten fold to the good you can possibly derive from them. Hall's Catarrh Cure, manufactured by F. J. Cheney & Co., Toledo, O., contains no mercury, and is taken internally, acting directly upon the blood and mucous surfaces of the system. In buying Hall's Catarrh Cure be sure you get the genuine. It is taken internally and is made in Toledo, Ohio, by F. J. Cheney & Co. Testimonials free. Sold by Druggists, Price 75c. per bottle.

Lawns and Satteens for half the regular price, for the next 60 days.

Goodman, Ziegler & Co.

Old Soldiers Take Notice.

I have received a large supply of Pension blanks and will make out your applications FREE OF CHARGE, and forward them to Col. S. P. Hinchine, of Washington, D. C., a thoroughly competent Pension Attorney who will see that your claim is properly cared for.

E. McB. TIMONEY,
Attorney at Law,
White Oaks, N. M

ROOFING

GUM ELASTIC ROOFING FELT costs only $2.00 per 100 square feet. Makes good roof for years, and anyone can put it on. Send stamp for sample and full particulars.

Gum Elastic Roofing Co.,
39 & 41 West Broadway, N. York.
Local Agents Wanted.

A. H. Hilton Mercantile Co.

—DEALERS IN—

General Merchandise and Forwarding

SAN ANTONIO, N. M.

—PROPRIETORS—

Carthage & White Oaks Freight Line.

Personal and prompt attention given to all freight consigned to us. Average time between Carthage and White Oaks or Nogal 3 to 5 days the year round. Your patronage solicited. Address all correspondence, A. H. Hilton Mercantile Co., San Antonio, N. M. Carthage is 8½ miles the nearest shipping point on the Santa Fe R. R. to all points in Lincoln Co.

S. M. PARKER local agent, White Oaks

[illegible]

PAINTING.

House, Sign Wagon and Carriage Painting.

Calsomining.

Paper Hanging and Interior Decorations.

Estimates given and work promptly attended to.

CHAS. LYON.

THE

STEARN'S WIND MILL.

The lightest, strongest, most durable has been built and in constant use for years, has stood the test of time, is suitable for all classes of work. Ask for illustrated matter giving description of our steel made with malleable iron fellows strongest and lightest wheel in the trade. We build all sizes of Both power and pumping mills, general wind mill supplies of all kinds, tank work of every kind a specialty; goods are fully guaranteed.

Will give farmers and others wholesale prices where we have no agents.

Send for our large ... page illustrated catalogue and mention this paper.

Address all correspondence to

THE STEARNS MAN'G CO

Connersville, Ind. U. S. A.

ALL Orders ... [illegible]

White Oaks Lumber and Building Co.

Successors to E. L. R. Bonnell—Dealers

Chicago and Native Lumber, Doors, Sash Blinds, Mouldings, & Finishing Lumber

Contractors and Builders.

Estimates Furnished on Application.

CALL AT THE

LITTLE CASSINO,

—FOR—

Fine Imported and Native

Wines, Liquors and Cigars.

G. J. SCHINZING, PROP.

Southwestern Hotel.

WHITE OAKS AVENUE & PLACER ST.

Jno. A. Brothers, Proprietor.

Comfortable rooms, good beds, and the table supplied with the ... the market affords

FREE FOR 60 DAYS. In order to introduce our Crayon Portraits in your vicinity ... [illegible]

ABSOLUTELY FREE OF CHARGE, ... TANQUEREY PORTRAIT SOCIETY, ... AVE., BROOKLYN, N. Y.

Our work can be seen in the homes of some of the most prominent people in the United States, ... DeWitt Talmage, ex-Governor J. Thayer of Nebraska, Mrs. C. F. Crisp, ... C. F. Crisp, Speaker of the House of Representatives, ... others. Refer you to all banks and commercial agencies in New York and Brooklyn, and all express companies throughout the United States.

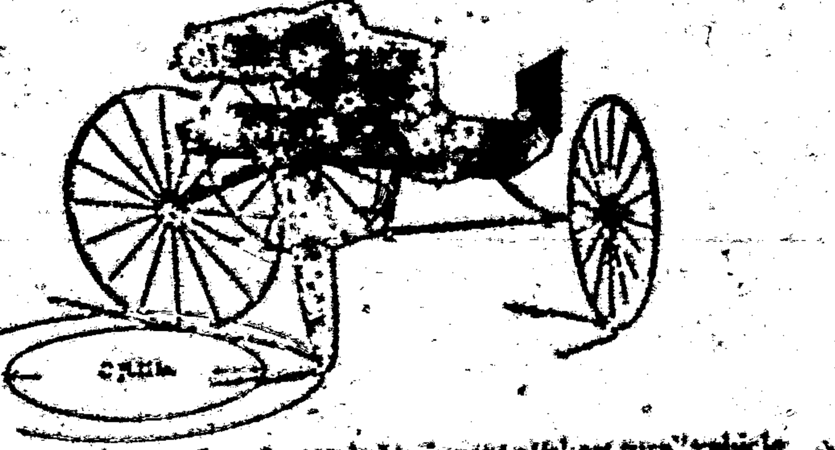

For fifty years carriage makers have tried to invent a "short-turn" vehicle that would not be a "turn-under." Success came with the invention of

The "Bartholomew" Short Turn Wagon.

The short turn device and the other merits of which there are many, are described in an illustrated catalogue, which, with address of local agent, will be sent free to any one.

THE BARTHOLOMEW CO., CINCINNATI, O.

CHRONIC & NERVOUS DISEASES —CURED BY— Dr. O. F. Webb's Electric Body Belts and Appliances, etc. ... [illegible]

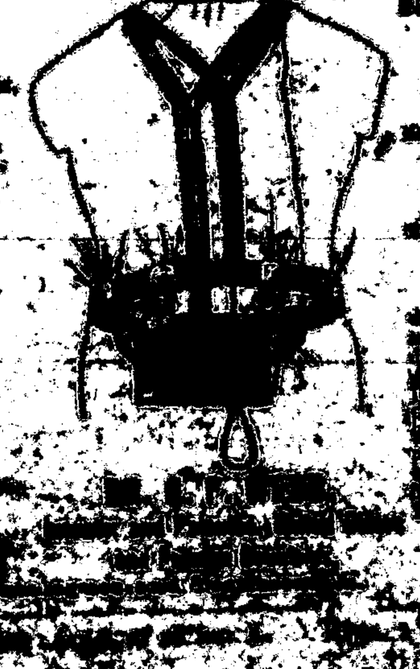

DEAFNESS CURED!

WONDERFUL BUT TRUE!

ELECTRO-MEDICAL SCIENCE WINS, TRIUMPHANT!

... [illegible]