Capt Roberts, jan 93

Lincoln County Leader.

Devoted to the Best Interests of Lincoln County and the Development of Its Resources.

VOLUME 10. WHITE OAKS, LINCOLN COUNTY, N. M., SATURDAY, AUG. 27, 1892. NUMBER 48

Lincoln County Leader.

PUBLISHED EVERY SATURDAY. $2 PER YR

Saturday, August 27, 1892.

Entered at the Post Office at White Oaks, N. M., as second class matter.

THE CHICAGO WEEKLY NEWS and LINCOLN CO. LEADER, 1 year $2.75.

Republican Ticket.

FOR PRESIDENT,
Benjamin Harrison,
—OF INDIANA—

FOR VICE PRESIDENT,
Whitelaw Reid,
—OF NEW YORK.—

County Ticket.

Sheriff........Augustus Schinzing
Probate Judge....T. C. Tillotson
Probate Clerk......George Sena
Treasurer...........J. J. Dolan
Assessor.........Demetio Perea
Co. School Supt. Frank F. Conger
Surveyor......W. F. Blanchard
Ezequio Sanches........ } Coms
R. F. Brown............ }
J. B. Matthews........ }

ONE of Missouri's most gifted lawyers, polished gentlemen and stalwart Republicans, is Col. D. S. Twitchell, now in Santa Fe, visiting his son, Ralph E. Twitchell. We hope the old gentleman will tarry long enough in our vineyard to take in the Fair at Albuquerque, where he can see the diversified products of our Territory and where we can once more see him.

ACCORDING to the Albuquerque Democrat the Lincoln County democratic ticket has been removed to Eddy county. The removal would be a healthy one as the men composing it would run better there than here. The authority quoted, however, is so unreliable that we decline believing the report until it is confirmed.

WE have devoted so much room this week in taking care of our democratic wards that we must wait until next week ere we groom the Republican nominees whose names we this week fly at our mast head with unfeigned pleasure. The name of each candidate is a synonym of worth and competency.

OUR old time friends and fellow townsmen, D. B. Berger, and J. D. Hill, of Ft. Scott, R. J. Chenault, of the same Kansas city, together with a Texas capitalist, will arrive here early the coming month. They are not coming [illegible] health, but [illegible] [illegible] of White Oaks.

Democratic Ticket.

Cleveland. Stevenson.

The Hideous Foe Uncoils.

Sheriff..........George Curry
Clerk..............J. A. Alcock
Probate Judge.........M. Cronin
Treasurer.........Scipio Salazar
School Supt..........Sobe Gray
Surveyor........B. B. Robinson
Assessor...........C. Wingfield
Com'r..............Paul Mayor
" ....A. W. Bryan
" ....Roman Lujan

Last week we had but room and time to present the above as the result of the Licking County democracy's incubation, and relate the fact of the bellweather of the White Oaks delegation—John Y. Hewitt—refusing to lead into the convention on the pretense that it was packed (by the other fellows.) White Oaks was not represented in preparing the delectable menu presented the political gormands of their feather. It's none of our funeral but there being more fun in their procession than out of it we'll join and march with it a little way toward its cemetery anyhow.

***

In our judgment, Mr. Hewitt is too good for his party. But, how long has the gentleman been a democratic partizan, and how is it that he is now a censor in the party and is authorized to withhold his sheep from cavorting with life long democratic goats? If he was a democrat when we first knew him we didn't know it. If he was not a Republican when he occupied our editorial chair during a two month's visit we made East in '84, we were innocent of the fact, believing as we did that our trust was safely reposed in his keeping, as in very truth his services called forth our hearty and sincere acknowledgements.

Mr Hewitt reminds us of Senator Tipton, of Nebraska, who, in 1871 left the Republican party because President Grant refused to promote his son, Thomas Corwin Tipton, from one Consulship to a more important one. The story was told us in the old gentleman's presence by his son-in-law, the lamented Gen. Atkinson, while at Santa Fe during the Tertio in '83. The National democratic committee took advantage of the Senator's break and secured his consent to take the stump for Greeley in 1872. Among other places Tipton was assigned to was Binghamton, N. Y. Mr. T. arrived in the city named on the evening before the day on which he was to speak and was met at the train by a carriage. Arriving at his hotel he was met by the boniface, who was an ardent democrat, and after shaking the Senator warmly by the hand and seeing his grip taken care of, invited the orator to follow him and led the way into the bar-room, where he said: "Senator, I have here some of the best whisky in the state—have some." "No, thank you," said the Senator, whose calling before entering politics was that of a preacher and during the war a chaplain. "Well," said the landlord, "I have the very best of brandy—take a snort of that." "No, thank you," said the Senator. "Dear me; well, I have unexcelled gin," continued the hotel man. "No," again said the Senator, "I don't drink liquor of any kind." "You don't; well, you're a hell of a democrat," said the host. "Well," was the response, "you must excuse me, I haven't belonged to your party but a short time." Hewitt hasn't been a democrat but a little while, not long enough to learn how to act as becomes a full-fledged democrat when thrown in communion with such, even for political purposes.

***

George Curry is the democratic candidate for sheriff. He, too, reminds us of a story of the Irishman lately arrived, who enquired of a fellow countryman who had lived in New York for years, how long a man had to live in this country before he could vote.—"That depends," said the old Hibernian, "what season of the year you land. If you arrive in the summer you won't have long to wait, but if you get here late in the fall you'll have to wait nearly a year." George has been in Lincoln County about 8 years. He arrived here "late in the fall," and didn't seek office for nearly two years after arriving, since when he has ran and been elected with clock like regularity. We opine that the people have gotten tired voting for him and think that if he is not so dead as Jackson he ought to be, and this fall they will lay him out as cold as Julius Cæsar.

***

Scipio Salazar is the democratic ideal for Treasurer. The day he qualified—at least the day he took the qualifying oath of office two years ago—we taught him to write "County Treasurer." If he knew anything before, or has learned anything since, we have failed to hear of it. He is a bird, of the genus burro.

***

But enough of democracy for this week. In order, however, to smother jealousy, we will promise to give pencil drawings of the balance of the candidates who were nominated by a clan too dirty for White Oaks democrats (our lilly whites,) to associate with, and will possibly retouch the pictures we present this week.

Free Trade Hog-Wash.

The editor of our local cotemporary is a bird. He comes at us with a diatribe on the tariff which would make a school boy blush to acknowledge as his thesis. He mistakes imbecile vaporing for argument and impotency for vigor. An institution for the keeping of the feeble-minded should be his home. The following is a specimen of his rot:

"He [illegible] the [illegible] forgot probably to mention the fact that during the greater portion of this period of immigration to America, no tariff for protection was imposed, and that during such period the laboring man received just as liberal wages as since his so-called protection has been in vogue, and that no workingman to-day, in the same locality and under similar conditions, is receiving one cent more for the same class of labor than he was paid before protective tariff laws were passed, while the cost of subsistence is much higher than before

The immigration to our shores has been great and continuous ever since and before the formation of our government. When the scribbler says that during the period of free trade wages were as high and cost of subsistence lower than now, he talks as though speaking to infants, for he gibbers in the face of President Fillmore's messages of '51 and '52, in which he deplored the stagnation of trade and falling off in the exportation of products President Buchanan, too, in his message to Congress in '58, said:

"In the midst of unsurpassed plenty in agricultural products we are impoverished as a people.—Our manufactures have been stopped and thousands and tens of thousands of workingmen are now tramping the land begging bread."

The fact is that we export now in a single year more bushels of wheat than we exported in the entire 15 years under a democratic tariff-for revenue only system. During those 15 years statistics show that we sent abroad 56,000,000 bushels of wheat, while the same authority shows that we have exported more than that many bushels in a single year since '78. Yes, we export more wheat, and did in '90 and '91, than we exported from 1770 to 1861, a period of 71 years, extending from the administration of Washington, the protectionist, down to that of the noblest protectionist of them all, Abraham Lincoln.

There are many of our readers who remember back to the early '50's, when money demanded of borrowers 4 per cent. a month, and in '57, when it could scarcely be borrowed at any price, and what money we did get was of uncertain quality. They also recollect the days in '55, when our free-trade government sought to borrow money with which to prosecute a war against the turbulent Mormons and could'nt get it at any price, its credit not being as good as that of a solvent individual.

And now comes Vincent Howard, an English M. P., and says that skilled mechanics here obtain 77 per cent higher wages than in England and that the cost of subsistence is less here than there. It was to learn the situation that he came hither and this is the lesson he learned. The eminent free traders, Senators Carlyle and Harris, were forced to make a like confession in a recent Congressional report and they made it with pain instead of pleasure.

The [illegible]

who was a man before the Republican party obtained power, that mechanics didn't obtain half as much per day or week as now and that the price of clothing for man and woman is now as low as it ever was, and all necessaries excepting the products of the farmer are as cheap now as they ever were, and Republicans are not whining because under the tariff agriculturists are securing good prices for the product of their toil.

Hold; there is one democratic necessary that is higher than it was in good old democratic, free trade days—whisky. We apprehend that never again will we be able to procure democratic inspiration at 25c. a gallon.

DR. PRICE'S Cream Baking Powder.

Used in Millions of Homes—40 Years the Standard.

A Happy Orphan. XI
Kenton Co., Ky., Oct. 9, '90.

In our orphan asylum here there is a 15-year-old child that had been suffering for years from nervousness to such an extent that she oftimes in the night got up, and with fear depicted on every feature and in a delirious condition, would seek protection among the older people from an imaginary pursuer, and could only with great difficulty be again put to bed. Last year Father Koenig while on a visit here happened to observe the child, and advised the use of Koenig's Nerve Tonic, and kindly furnished us several bottles of it. The first bottle showed a marked improvement, and after using the second bottle and up to the present time the child is a happy and contented being. All those suffering from nervousness should seek refuge in Father Koenig's Nerve Tonic.

REV. E. HILLEBRAND, St. John's Asylum.

FREE Pamphlet sent free to any address, and poor patients can also obtain this medicine free of charge.

This remedy has been prepared by the Reverend Pastor Koenig, of Fort Wayne, Ind., since 1876, and is now prepared under his direction by the

KOENIG MED. CO., Chicago, Ill.

Sold by Druggists at $1 per Bottle. 6 for $5. Large Size, $1.75. 6 Bottles for $9.

SHILOH'S CONSUMPTION CURE.

The success of this Great Cough Cure is without a parallel in the history of medicine. All druggists are authorized to sell it on a positive guarantee, a test that no other cure can successfully stand. That it may become known, the Proprietors, at an enormous expense, are placing a Sample Bottle Free into every home in the United States and Canada. If you have a Cough, Sore Throat, or Bronchitis, use it, for it will cure you. If your child has the Croup, or Whooping Cough, use it promptly, and relief is sure. If you dread that insidious disease Consumption, use it. Ask your Druggist for SHILOH'S CURE, Price 10 cts., 50 cts. and $1.00. If your Lungs are sore or Back lame, use Shiloh's Porous Plaster. Price 25 cts. For sale by all Druggists and Dealers.

$300 Reward for Ore Thieves.

The common experience of this camp shows that much is lost by the mine operators by the stealing of gold in specimens, if not in amalgum and bullion.—Therefore, the "Old Abe" Company offers a standing reward of Three Hundred Dollars for the arrest and conviction, of or information leading to the arrest and conviction of any person guilty of stealing any of the property of the Old Abe Co., even the smallest specimen of ore.—The rule of this company is to mill all specimens. Therefore none of the ore from this mine can be honestly held as specimens. And as the receiver, with guilty knowledge, is as guilty in law as the thief, this offer applies to the holder of Old Abe specimens.

Old Abe Co.
J. Y. HEWITT.
WM. WATSON
H. B FERGUSSON

GO TO THE—

MINT!

—FOR—

Old Kentucky Liquors, Imported & Domestic CIGARS.

A. N. PRICE, Prop

[illegible]

PROFESSIONAL CARDS

THIS PAPER may be found on file at Geo. P. Rowell & Co's Newspaper Advertising Bureau (10 Spruce St.), where advertising contracts may be made for it IN NEW YORK.

ADVERTISERS or others, who wish to examine this paper, or obtain estimates on advertising space when in Chicago, will find it on file at 45 to 49 Randolph St., the Advertising Agency of LORD & THOMAS.

John Y. Hewitt,
ATTORNEY-AT-LAW.
WHITE OAKS.........LINCOLN COUNTY
NEW MEXICO

GEO. B. BARBER,
—ATTORNEY AT LAW—
Lincoln.....................N. M
Will practice in all the Courts of the Territory and in the U. S. Land Offices.

E. McB. TIMONEY.
Late Register U. S. Land Office, Boise City, Idaho.)
ATTORNEY AT LAW.
Office—White Oaks Avenue,
WHITE OAKS...............N. M

D. J. M. A. JEWETT,
ATTORNEY-AT LAW.
LINCOLN, N.M

DR. CARL HAGEN,
Physician and Surgeon.
Office in Post Office Building.
WHITE OAKS...............N. M

Ed. R. Bonnell.
REAL ESTATE,
MINING BROKER,
NOTARY PUBLIC.
WHITE OAKS............N. M

THEO. W. HEMAN
Real Estate and Mining Agency
Fire Insurance and Notary Public.
WHITE OAKS. NEW MEXICO

JAS. A. TOMLINSON.
Physician, Surgeon & Accoucher.
Offers his services to the public.
OFFICE IN DRUG STORE, EDDY.

SAN ANTONIO HOTEL.
SAN ANTONIO..............N. M
MRS. Wm. DUFFEY, Prop
Good Table—Clean beds—Moderate rates

THE ELDREDGE "B"

A strictly high-grade family sewing machine, possessing all modern improvements.

GUARANTEED EQUAL to the BEST

Prices very reasonable. Obtain them and make comparisons.

ELDREDGE MANUFACTURING CO.

BELVIDERE, ILL.

Harrison and Reid.

Republican Platform

The representatives of the Republicans of the United States assembled in general convention on the shores of the Mississippi river, the everlasting bond of an indestructible republic whose most glorious chapter of history is the record of the Republican party, congratulate their countrymen on the majestic merits of the nation under the banners inscribed with the principle of our platform of 1888, vindicated by victory at the polls and prosperity in our fields, workshops and mines, and make the following declaration of principles.

We reaffirm the doctrine of protection. We call attention to its growth abroad. We maintain that the prosperous condition of our country is largely due to the wise revenue legislation of the Republican congress. We believe that all articles which can not be produced in the United States, except luxuries, should be admitted free of duty, and that on all imports coming into competition with the products of American labor, there should be levied duties equal to the difference between wages abroad and at home. We assert that the prices of manufactured articles of general consumption have been reduced under the operations of the tariff act of 1890. We denounce the efforts of the Democratic majority of the house of representatives to destroy our tariff laws by piecemeal, as manifested by by their attacks upon wool, lead and lead ores, and we ask the people for their judgment thereon.

We point to the success of the Republican policy of reciprocity upon which our export trade has vastly increased and new and enlarged markets have been opened for products of our farms and workshops. We remind the people of the bitter opposition of the Democratic party to this practical as executed by a Republican administration, our precent laws will eventually give us control of the trade of the world.

The American people, from tradition and interest, favor bi-metallism, and the Republican party demands the use of both gold and silver as standard money, with such restrictions and under such provisions to be determined by national legislation as will secure the maintenance of the parity of values of the two metals, so that the purchasing and debt paying power of the dollar, whether of silver, gold or paper, shall be at all times equal.

The interests of the producers of the country, its farmers and its workingmen, demand that every dollar, paper or coin, issued by the government shall be as good as any other dollar.

We commend the wise and patriotic steps taken already by our government to secure an international conference to adopt such measures as will insure a parity of value between gold and silver for use as money throughout the world.

We demand that every citizen of the United States shall be allowed to cast one free and unrestricted ballot in all public elections, and that such ballot shall be counted and returned as cast; that such laws shall be enacted and enforced as will secure to every individual, rich or poor, native or foreign born, white or black, this sovereign right granted by the constitution.

The free and honest popular ballot, the just and equal representation of all the people, as well as their just and equal protection under the laws, are the foundations of our Republican institutions, and the party will never relax its efforts until the integrity of the ballot and the purity of the elections shall be fully guaranteed and protected in every state.

We denounce the continued inhuman outrages perpetrated upon American citizens for political reasons in certain southern states of the Union.

We favor the extension of our foreign commerce, the restoration of our merchant marine and the creation of a navy for the protection of our national interests and the honor of our flag, the maintenance of the most friendly relations with all foreign powers; entangling alliances with none; and the [illegible] fishermen.

We reaffirm our approval of the Monroe doctrine and believe in the achievement of the manifest destiny of the republic in its broadest sense.

We favor the enactment of more stringent laws and regulations for the restriction of criminal, pauper and contract immigration.

We favor efficient legislation by congress to protect the life and liberty of employes of transportation companies engaged in carrying interstate commerce, and recommend such legislation by the respective states as will protect employes engaged in state commerce, in mining and manufacturing.

The Republican party has always been the champion of the oppressed and recognizes the dignity of manhood, irrespective of faith, color or nationality; it sympathizes with the cause of home rule in Ireland and protest against the persecution of the Jews in Russia.

The ultimate reliance of free popular government is the intelligence of the people and the maintenance of freedom among men. We, therefore, declare anew our devotion to liberty of thought and conscience, of speech and of the press and approve all agencies and instrumentalities which contribute to the education of the children of the land; but while insisting upon the fullest measure of religious liberty, we are opposed to any union of church and state.

We reaffirm our opposition declared in the Republican platform of 1888, to all combinations of capital organized in trusts or otherwise to control arbitrarily the condition of trade among our citizens. We heartily endorse the action already taken upon this subject, and ask for such further legislation as may be required to remedy any defects in existing laws, and to render their enforcement more complete and effective.

We approve the policy of extending to towns, villages and rural communities the advantages of the free delivery service now enjoyed by the larger cities of the country, and reaffirm the declaration contained in the Republican platform of 1888, pledging the reduction of letter postage to one cent at the earliest possible moment consistent with the maintenance of the post-office department and the highest class of postal service.

We commend the spirit of reform in the civil service and the wise and consistent enforcement by the Republican party of the laws regulating the same.

The construction of the Nicaragua canal is of the highest importance to the American people as a measure of national defense and to build up and maintain American commerce and should be controlled by the United States government.

We favor the admission of the remaining territories at the earliest practicable date, having due regard to the interests of the people of the territories and of the United States. All the federal officers appointed for the territories should be selected from bona fide residents thereof and the right of self government should be accorded as far as practicable.

We favor the cession, subject to the homestead laws, of the arid public lands to the states and territories in which they lie, under such congressional restrictions as the disposition, reclamation and occupancy by settlers will give the maximum benefits to the people.

The World's Columbian Exposition is a great national undertaking, and congress should promptly enact such reasonable legislation thereon as will insure a discharge of the expenses and obligations incident thereto and attainment of results commensurate with the dignity and progress of the nation.

We sympathize with all wise and legal efforts to lessen and prevent the evils of intemperance and promote morality.

Ever mindful of the services and sacrifices of the men who saved the life of the nation, we pledge anew to the veteran soldiers of the republic a watchful care and recognition of their just claims upon a grateful people.

We commend the able, patriotic and thoroughly American administration of President Harrison. Under it the country has enjoyed remarkable prosperity, and the dignity and honor of the nation at home and abroad have been faithfully maintained, and we offer the record of pledges kept as a plea of faithful performance in the future.

We give in the following table the new apportionment for each state, the old states being divided between the two parties as they voted the last presidential election:

Repub.		Dem.	
California	9	Alabama	11
Colorado	4	Arkansas	[illegible]
Illinois	24	Connecticut	[illegible]
Indiana	15	Delaware	[illegible]
Iowa	13	Florida	[illegible]
Kansas	10	Georgia	13
Maine	6	Kentucky	13
Massachusetts	15	Louisiana	[illegible]
Michigan	14	Maryland	[illegible]
Minnesota	9	Mississippi	[illegible]
Nebraska	8	Missouri	1[illegible]
Nevada	3	New Jersey	[illegible]
N. Hampshire	4	North Carolina	1[illegible]
New York	36	South Carolina	[illegible]
Ohio	23	Tennessee	1[illegible]
Oregon	4	Texas	1[illegible]
Pennsylvania	32	Virginia	1[illegible]
Rhode Island	4	West Virginia	6
Vermont	4		
Wisconsin	12		
Total	[illegible]	Total	1[illegible]

NEW STATES.

Idaho	[illegible]
Montana	[illegible]
North Dakota	[illegible]
South Dakota	[illegible]
Washington	[illegible]
Wyoming	[illegible]
Total	[illegible]

And we arrive at the following result

Republican.		Democratic.	
California	9	Alabama	11
Colorado	4	Arkansas	[illegible]
Illinois	24	Delaware	[illegible]
Idaho	3	Florida	4
Iowa	13	Georgia	13
Kansas	10	Kentucky	13
Maine	6	Louisiana	8
Massachusetts	15	Maryland	[illegible]
Michigan	14	Michigan	[illegible]
Minnesota	9	Mississippi	[illegible]
Montana	3	North Carolina	[illegible]
Nebraska	8	South Carolina	[illegible]
Nevada	3	Tennessee	1[illegible]
New Hampshire	4	Texas	[illegible]
North Dakota	3	Virginia	12
Ohio	23	West Virginia	6
Oregon	4	Total	1[illegible]
Pennsylvania	32		
Rhode Island	4		
South Dakota	4		
Washington	4		
Vermont	4		
Wisconsin	12		
Wyoming	3		
Total	2[illegible]		

Doubtful.

Connecticut	6
Indiana	15
Missouri	1[illegible]
New Jersey	[illegible]
New York	36
Total	[illegible]

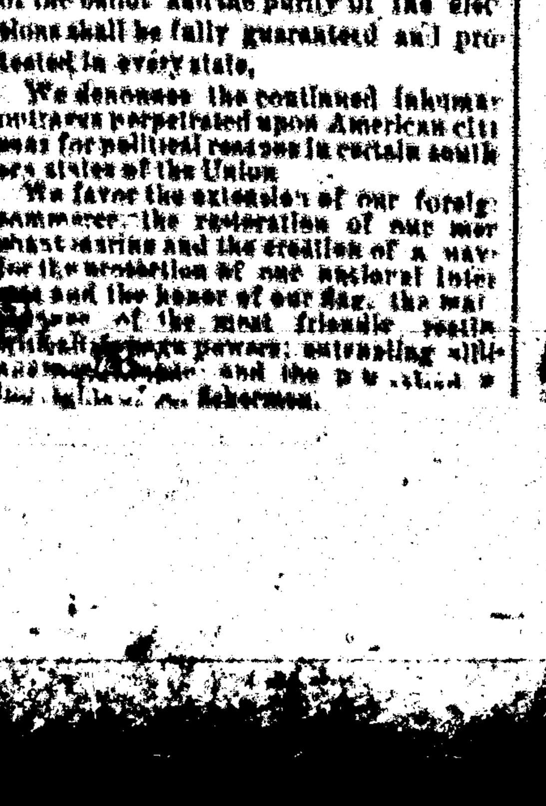

Free Reading Matter.

There are various schemes for supplying reading matter at a trifle above actual cost. What would you think if you could get good literature free?

Drop a postal to G. T. Nicholson, G. P. and T. A., A. T. & S. F. R. R. Co., Topeka, Kan., and ask for a copy of "To Mexico by Palace Car." You can also procure free copies of "A Santa Barbara Holiday," Guide to San Diego Bay Region," Las Vegas Hot Springs Guide," and folders relating to Texas, Oklahoma and Kansas.

Newspaper Laws.

Dr. Tuckerman, editor of the Workman Cleveland, has taken some pains to collect and compile the decisions of the U. S. Courts on this subject and gives in the Washington Post, as the result of his investigations, the following, which may be relied upon as correct.

1. Subscribers who do not give express notice to the contrary are considered wishing to renew their subscriptions.

2. If the subscriber orders the discontinuance of his periodical the publisher may continue to send it until all arrearages are paid.

3. If subscribers neglect or refuse to take their periodicals from the office to which they are directed, they are responsible until they have settled their bills and ordered them discontinued.

4. If subscribers move to other places without informing the publisher and the papers are sent to the former address, they are held responsible.

5. The courts have decided that refusing to take periodicals from the office or removing and leaving them uncalled for, is prima facie evidence of intentional fraud.

6. If subscribers pay in advance they are bound to give notice at the end of the time if they do not wish to continue taking it, otherwise the publisher is authorized to send it, and the subscriber will be responsible until an express notice, with payment of all arrearages, is sent to the publisher.

The latest postal laws are such that newspaper publishers can arrest any one for fraud who takes a paper and refuses to pay for it. Under this law the man who allows his subscription to run along for some time unpaid and then orders it discontinued, or orders the postmaster to mark it "refused," or have a postal card sent notifying the publisher, leaves him self liable to arrest and fine the same as for theft.

A PATRIOTIC WORK.

[illegible] Slavery and favors American Industrial Independence secured through the policy of Protection, should read the documents published by the American Protective Tariff League. As a patriotic citizen it is your duty to place these documents in the hands of your friends. They are interesting and instructive, and embrace discussions of all phases of the Tariff question. The League publishes over 40 different documents, comprising nearly 400 pages of plainly printed, carefully edited and reliable information. Among the authors of these documents are, Hon. James G. Blaine; Wm. McKinley, Jr., Governor of Ohio; Senator S. M. Cullom, of Illinois; Senator Joseph N. Dolph, of Oregon; Senator A. S. Paddock, of Nebraska; Senator Frye, of Maine; Senator Casey, of North Dakota; Senator Justin S. Morrill, of Vermont; Senator Nelson W. Aldrich, of Rhode Island; Hon. Thomas H. Dudley, of New Jersey; Hon. Robert P. Porter, of Washington; Prof. J. R. Dodge, of the Agricultural Department at Washington; Commodore W. H. T. Hughes; Hon. M. A. Hartshorn, of New York; Congressman Dolliver, of Iowa; Hon. B. F. Jones; David H. Mason, of Illinois; Ex-Congressman Perkins, of Kansas; Dr. E. P. Miller, of New York; Hon. Geo. Draper, of Massachusetts; Hon. C. L. Edwards, of Texas; Judge Wm. Lawrence, of Ohio; Hon. R. G. Horr, of New York; Hon. Geo. S. Boutwell, of Massachusetts; Hon. E. H. Ammidown, of New York; Enoch Ensley, of Tennessee.

This complete set of documents will be sent to any address, post paid, for Fifty (50) Cents. Address Wilbur F. Wakeman, Sec'y, No. 23 West Twenty-Third Street, New York.

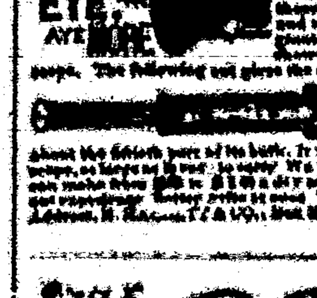

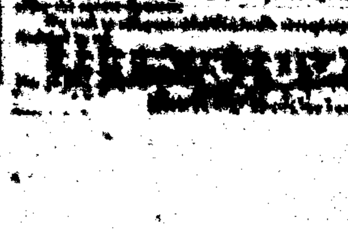

Excellent Train Service.

The present schedule of train service on A. T. & S. F. R. R. from New Mexico is an excellent one.

A fast express leaves El Paso Deming and Silver City early each afternoon, making the run to Rincon, and from Wallace to La Junta, by daylight, arriving at Kansas City evening of second day, and Chicago morning of third day after day of departure. This train carries Pullman palace sleepers from El Paso to Kansas City, and Los Angeles to Chicago, with Pullman tourist sleepers Los Angeles to Kansas City making direct connection at La Junta for Pueblo, Colorado Springs and Denver, and at Burton for St. Louis via the 'Frisco Ry.

The train from San Francisco (with palace sleepers to Kansas City and tourist sleepers to Chicago) leaves Albuquerque daily about noon, strikes darkness near Wagon Mound, arriving in Kansas City evening of next day, and in Chicago the following morning. An additional Pullman sleeper is attached at Las Vegas, running through without change to Denver via La Junta and Trinidad.

The Santa Fe Route aims by its fast time, fine equipment and reasonable rates, to merit the patronage of the traveling public.

Inquire of local agent, or write to G. T. Nicolson, G. P. & T. A., Topeka, Ka.

PIANO LAMP FREE

Godey's Lady's Book for December or January will tell you how to [illegible] a [illegible] PIANO LAMP [illegible]. Send 15 cents for either number [illegible] the Best Lady's Magazine in America. It has the greatest variety of [illegible], all ably edited—Literary, Fashion, Flowers, Engraving, Home Culture, Music, Recipes, etc., are a few of the subjects treated.

In January number will begin the new powerful and exciting serial by

ADNA H. LIGHTNER,

ENTITLED

Under the Chastening;

OR

The Pride of the Willingtons.

Author of "Shadow and Sunshine," "Creola," "A Woman's Verdict," etc.

Also, short Stories and Serials, with original illustrations, [illegible] by OLIVE A. LOWELL WILSON, ADA MARIE PECK, EMILY READ, MARIAN [illegible]. [illegible] Flowers and their Culture by [illegible] J. GRAY. Sketches and Poems by [illegible], etc. In fact, for '93 Godey's will give you the best of everything.

$2 A YEAR ALWAYS IN ADVANCE

Beautiful Premiums for Clubs.

TERMS TO CLUBS.

2 Copies [illegible]
3 " [illegible]
6 " [illegible]

For list of Premiums and terms to larger clubs, send 15 cents for sample Copy, which will give you full information.

Engravings appear in every number of subjects of well known [illegible] by the best engravers. In its colored fashions Godey's leads in colors and styles. Both milliners and dressmakers accept them as the standard for fashion.

Paper Patterns are one of the important features of this magazine, each subscriber being allowed to select her own pattern every month, an item alone more than covering the subscription price.

Practical Hints upon Dressmaking show how garments can be renovated and made over by the patterns given.

Practical Hints for the Household show young housekeepers how to manage the culinary department with economy and skill.

Fashion Notes, at Home and Abroad, delight every lady's heart.

The Colored and Black Work Designs give all the newest ideas for fancy work.

The Cooking Recipes are under the control of an experienced housekeeper.

The Architectural Department is of practical utility, careful estimates being given with each plan.

Every Lady Her Own Dressmaker

who subscribes to Godey's Lady's Book. The coupon which you will find in each number entitles you to your own selection of any cut pattern illustrated in Godey's Lady's Book. Your 10c. sample copy will contain one of these coupons. The [illegible] 15 cents for sample, which [illegible] be allowed on your subscription [illegible] [illegible] when received [illegible]. We can say in this space. For the rest see your sample number, for which send 15c. at once. "Godey's" $2.00 a year.

Address, "GODEY'S LADY'S BOOK,"
Philadelphia, Pa.

In Club with this paper,

GODEY'S and the

LINCOLN COUNTY LEADER

$3.50 per year,

which should be sent to the office of this Paper.

MATRIMONIAL!

[illegible]

CONFESSIONS OF AN ACTRESS

WRITTEN BY HERSELF.

This book reveals in naked truth the [illegible] pitfalls and temptations which [illegible] young girls who aspire to stage life. The [illegible] of the [illegible] are revealed. A great expose of the personal life of a popular actress. It speaks out in "plain English." For those who would be "up" on the "inside" of stage life. [illegible] Only 30c. postpaid. [illegible]

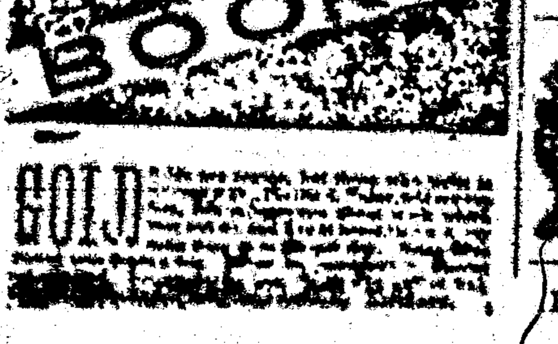

—THE—

INTERNATIONAL TYPEWRITER!

A strictly first-class machine. Fully warranted. Made from very best material, by skilled workmen, and with the best tools that have ever been devised for the purpose. Warranted to do all that can be reasonably expected of the very best typewriter extant. Capable of writing 150 words per minute—or more—according to the ability of the operator.

Price $100.00.

If there is no agent in your town, address the manufacturers,

THE PARISH MFG. CO.,

Agents Wanted. PARISH, N. Y.

FREE. STENOGRAPHY and TYPEWRITING FREE. First class facilities and best of teachers. Address, with stamp for return postage, THE PARISH MFG. CO., PARISH, N. Y.

WINCHESTER REPEATING ARMS CO., New Haven, Conn.

GUNS FOR ALL KINDS OF GAME

Send for 80 Page Illustrated Catalogue.

EVERY VARIETY OF Ammunition

LANDS—MINES

ANSWER TO INQUIRIES, $1.00

[illegible]

Procuring Land Patents, [illegible] and Contesting Contests, a Specialty. [illegible]

HENRY N. COPP, ATTORNEY AT LAW, WASHINGTON, D. C.

[illegible]

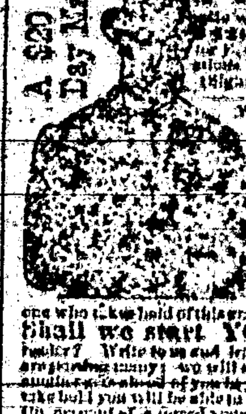

A $20 A Day Man

A VOICE from Ohio. Here is a portrait of Mr. [illegible], of Salem, Ohio. He writes: "Was at work on a farm for $20 a month; I now have an agency for E. C. Allen & Co.'s albums and publications and often make $20 a day." (Signed) [illegible]

William Kline, Harrisburg, Pa., writes: "I have never known anything to sell like your album. Yesterday I took orders enough to pay me over $25." W. J. [illegible], Bangor, Me., writes: "I take an order for your album at almost every house I visit. My profit is often as great as $20 for a single day's work." Others are doing quite as well; we have not space to give extracts from their letters. Every one who takes hold of this grand business piles up grand profits.

Shall we start YOU in this business, reader? Write to us and learn all about it for yourself. We are starting many; we will start you if you don't delay until another gets ahead of you in your part of the country. If you take hold you will be able to pick up gold fast. [illegible] On account of a forced manufacturer's sale 125,000 ten dollar Photograph Albums are to be sold to the people for $2 each. Bound in Royal Crimson Silk Velvet Plush, Charmingly decorated insides. Handsomest albums in the world. Largest size. Greatest bargains ever known. Agents wanted. Liberal terms. Big money for agents. Any one can become a successful agent. Sells itself on sight—little or no talking necessary. Wherever shown, every one wants to purchase. Agents take thousands of orders with rapidity never before known. Great profits await every worker. Agents are making fortunes. Ladies make as much as men. You, reader, can do as well as any one. Full information and terms free, to those who write for same, with particulars and terms for our Family Bibles, Books and Periodicals. After you know all, should you conclude to go no further, why no harm is done.

Address E. C. ALLEN & CO., AUGUSTA, MAINE.

FREE [illegible] FREE.

[illegible] Watch in the world. Perfect timekeeper. Warranted heavy, solid gold hunting cases. Both ladies' and gent's sizes, with works and cases of equal value. One person in each locality can secure one free, together with our large and valuable line of Household Samples. These samples, as well as the watch, are free. All the work you need do is to show what we send you to those who call—your friends and neighbors and those about you—that always results in valuable trade for us, which holds for years when once started, and thus we are repaid. We pay all express, freight, etc. After you know all, if you would like to go to work for us, you can earn from $20 to $60 per week and upwards. Address, Stinson & Co., Box 812, Portland, Maine.

I CURE

Ripans Tabules [illegible]

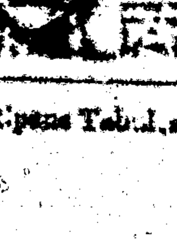

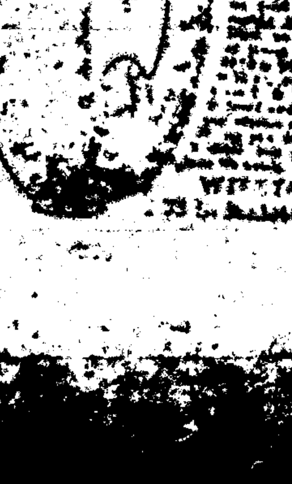

[illegible]

THE REPRO[illegible]

OF THE FOLLOW[illegible]

CANNOT BE [illegible]

OF THE C[illegible]

Southwest

Adjustable Extension Stand.

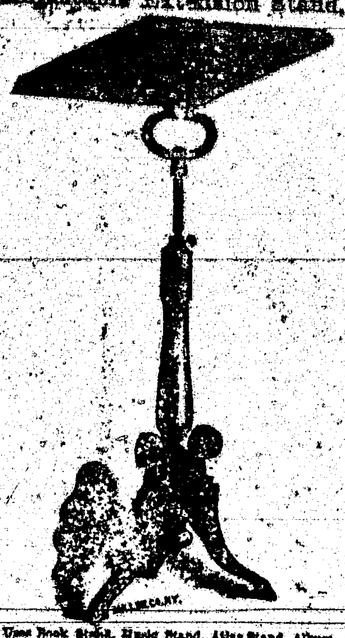

Tuse Book Stand, Music Stand, Atlas Stand, Album Stand, Piano Stand, Flower Stand, Lamp, Secretary, Parlor, Library, Writing, Dictionary and Checker Stand and Music Rack; made of wood, rubbed finish, height 34 inches. Height when closed, 20 inches. Weight, 10 lbs.; size of top 14 x 18, octagonal. St. Price, $5. KNABE & CO., Fine Musical Merchants, 204 Washington St., Boston, Mass.

PORTABLE SODA

FOUNTAINS

$35 to $80. Complete Ready For Use.

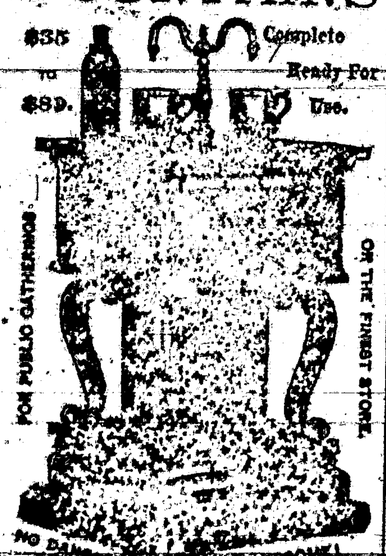

Over 20 Years in Use all Over the World.

No connections or extras. Operated by child. Will stand by any $4500 [illegible]

OFFICIAL DIRECTORY.

County Commissioners.

Paul Meyer, Romero J. [illegible] Miller

County School Superintendent.

T. B McCOURT

Justice of the Peace..... S. M. [illegible]
Constable..... J. P. C. Langston

—FEDERAL

Delegate to Congress..... Antonio Joseph
Governor..... L. Bradford Prince
Secretary..... H. M. Thomas
Chief Justice..... James O'Brien
Associate Justice, 1st. Dist.. Edw. P. Seeds
" 2nd Dist. W. D. Lee
" 3rd " J. R. McFie
" 4th Dist. Jas. O'Brien
" 5th Dist. A. A. Freeman
Surveyor General..... R. P. Hobart
U. S. Marshal..... Trinidad Romero
U. S. District Attorney..... E. A. Fiske
Collector Int. Rev..... L. A. Hughes

Receivers Land Office.

Las Cruces..... S. F. Mefford
Santa Fe..... A. L. Morrison
Roswell..... W. S. Coleman

TERRITORIAL.

Att'y General..... F. J. Bartlett
Asst. Assessors..... W. F. Fletcher
Treasurer..... R. J. Palen
Auditor..... Denver

Longest Line

Of railroad in the

WORLD.

Under one management

A. T. & S. F.

An eminent example of American Enterprise, Energy and Perseverance.

In the hands of young men this great system has been so carefully managed that it has earned a reputation second to none for convenience, safety and the luxuries of [illegible] becoming the [illegible] intercontinental [illegible] with the [illegible] road.

[illegible] almost unparalleled enterprise [illegible] No other railroad, which asks [illegible] golden opportunity [illegible] open along [illegible] great system

[illegible] are given [illegible] tion you do

GRAND PREMIUM OFFER!

A SET OF THE

WORKS OF CHARLES DICKENS,

In Twelve Large Volumes,

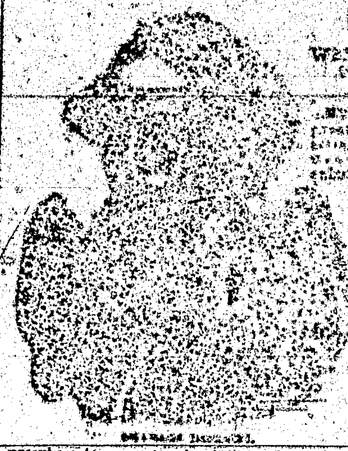

Will be given with a Year's Subscription to the Daily Kite News from [illegible] Publication.

[illegible] to largely increase the circulation of this great daily, the [illegible] have made arrangements with a New York publishing house [illegible] a premium to our subscribers a set of the Works of Charles Dickens, in Twelve Large and Handsome Volumes, which, upon receipt of a year's subscription to this paper, [illegible] to this paper, for a little more than our regular subscription price. [illegible] The great author to subscribers [illegible] after the orders have been [illegible] Charles Dickens was the greatest novelist who ever lived. [illegible] subject or name in his time was a household word. He charmed, and his works are [illegible] popular to-day than during his lifetime. They abound in wit, humor, [illegible] powerful delineation of character, [illegible] descriptions of places and incidents, thrilling and skillfully wrought plots. Each book is complete in itself. As Kenealworth [illegible] Rowena and all of those great and remarkable novels. Read to have read them is to [illegible] for having the age in which we live. The set of Dickens' works which we offer as a premium to our subscribers is handsomely printed from entirely new plates, with new type. The twelve volumes contain One Thousand Seven Hundred and Sixty-Eight pages, [illegible] complete, unabridged, and absolutely unmutilated;

DAVID COPPERFIELD,
MARTIN CHUZZLEWIT,
NICHOLAS NICKELBY,
DOMBEY AND SON,
BLEAK HOUSE,
LITTLE DORRIT,
OUR MUTUAL FRIEND,
PICKWICK PAPERS,
BARNABY RUDGE AND CHRISTMAS STORIES,
OLIVER TWIST AND GREAT EXPECTATIONS,
THE OLD CURIOSITY SHOP AND THE UNCOMMERCIAL TRAVELER,
A TALE OF TWO CITIES, HARD TIMES AND THE MYSTERY OF EDWIN DROOD.

The above are without question the most famous novels that were ever written. For a number of a century they have been celebrated in every nook and corner of the civilized world. Yet there are thousands of homes in America not yet supplied with a set of Dickens, the usual high cost of the books preventing people in moderate circumstances from enjoying this luxury. But now, owing to the use of modern improved printing, folding and stitching machinery, the extremely low price of white paper, and the great competition in the book trade, we are enabled to offer to our subscribers and readers a set of Dickens' works at a price which all can afford to pay. Every home in the land may now be supplied with a set of the great author's works.

Lincoln County Leader one year and full set of Dickens, for $2.75

OUR PREMIUMS

GIVEN WITH THIS PAPER

—WITH—

THE SAN FRANCISCO

WEEKLY CALL

Price, $1.25 per Year,

—OR—

THE SAN FRANCISCO

MORNING CALL

Price, $6.00 per Year,

AS PREMIUMS FOR

1889.

THE SAN FRANCISCO WEEKLY CALL is a handsome eight-page paper. It is issued every Thursday, and contains all of the important news of the week, gleaned from every quarter of the globe, complete up to time of publication. It contains interesting special correspondence from all of the principal cities of the world and a vast amount of the best selected and original general literature. It furnishes the latest and most reliable financial news and market quotations, and gives special attention to horticultural and agricultural news, and is in every respect a first-class family paper, appealing to the intellect of every member of the household.

THE MORNING CALL

(SEVEN ISSUES A WEEK)

Is a live metropolitan daily. It has the LARGEST CIRCULATION and is recognized as being the LEADING NEWSPAPER of the Pacific Coast. Either of the above papers we will send postpaid as a premium on receipt of the following subscription prices for the combination:

The Leader and Daily Call. (7 issues a week,) $5 a year. The Weekly Call and Leader $3.50.

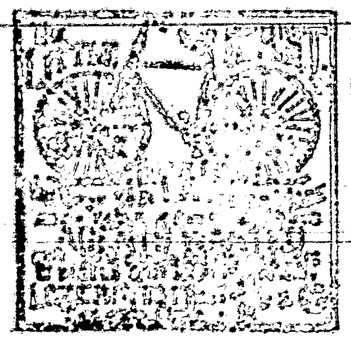

STANDARD FOR 1/2 CENTURY

TWIN BROTHERS DRY HOP YEAST THE 5 CT QUICK RISER FOR LIGHT BREAD

WATERLOO YEAST CO. DETROIT MICH.

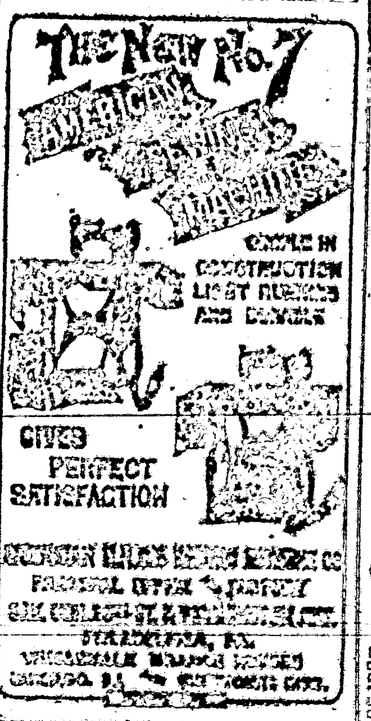

YOU WANT

a San Francisco paper and of course you want a good one. The WEEKLY EXAMINER fills the want completely, for it is the best. It gives you every week not only all the news, but the best literary and miscellaneous matter published on the American continent—that is its specialty; being the best. It wants your subscription—yours particularly—and offers not only to you, but to every other subscriber, one or more attractive premiums.

In the first place, it gives every subscriber, one of the four magnificent etchings or paintings described below, and delivers it safely at his address, postage paid.

"The Retreat from Moscow," by Meissonier,
"The Roman Chariot Race," by A. Wagner.

Each of these pictures is 22x28 inches, and they are elegantly reproduced in the finest, showing every tint and color of the great originals, either one of which would not be purchased for $100,000.

"Women and Children First," by O. Napier Hemy,
"Christ Leaving the Pretorium," by Gustave Doré.

Each of these pictures is reproduced in photogravure, size 15x21, and suitable for framing, and will adorn the walls of the most refined home.

Each subscriber has the choice of any one of these four pictures, which will be mailed him in a tube direct from the EXAMINER office, as soon as the subscription is received.

In the second place, it will give 5,000 premiums, valued in the aggregate at about $125,000 to its subscribers this year. If there are 50,000 subscribers, one in ten will get one of these premiums; if there are 100,000, only one in twenty. But no matter how many there are, each and every one of these premiums—which range in value from 50 cents to $6,000—will be given absolutely without cost to some of those who have paid $1.50 for the WEEKLY EXAMINER for one year. The EXAMINER is thoroughly responsible, as you know, or as Wells, Fargo & Co. or any bank or commercial agency in San Francisco will assure you, and the leading men of the city will see that its premiums are distributed exactly as agreed and that every subscriber no matter where he is located, will receive just what is assigned to him.

Of course you want your home paper also, and you can just as well as not save a little money by taking the EXAMINER with it. The price of the WEEKLY EXAMINER is $1.50 per year, including the premium picture and your share of the $125,000 list of premiums, which are fully described in the twelve page Premium Supplement, which will be sent free on application to

W. R. HEARST, Publisher, San Francisco, Cal.

The EXAMINER and the LEADER, the combined price of which is $3.50 will be sent you for one year, postage paid, for $2.50. Send the money to the office of the LEADER and your subscription will be promptly forwarded to the EXAMINER, and you will receive therefor the EXAMINER's numbered receipt. You can get a Premium Supplement by applying at this office.

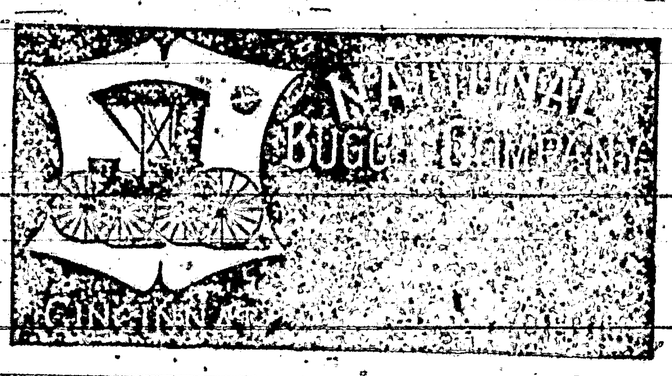

NEW ENGLAND PIANOS

NEW ENGLAND PIANO CO.

NEW DISCOVERY by ACCIDENT

In compounding a relation a part was spilled on the hand and on scratching afterward it was discovered that the hair was completely removed. We at once put this wonderful preparation on the market and in all that time it has never failed to remove superfluous hair from the face, neck or arms without injury to the most delicate skin. The people of LADIES who have used it are simply wild with delight over it. MACS, Pacific Heights, San Francisco, Cal., writes: "Mrs. [illegible] commenced using Queen Anti-Tickling [illegible] with [illegible] to [illegible] Queen Anti-Tickling [illegible] [illegible] [illegible]

Harrison and Reid.

Republican Platform

The representatives of the Republicans of the United States assembled in general convention on the shores of the Mississippi river, the everlasting bond of an indestructible republic whose most glorious chapter of history is the record of the Republican party, congratulate their countrymen on the majestic merits of the nation under the banners inscribed with the principle of our platform of 1888, vindicated by victory at the polls and prosperity in our fields, workshops and mines, and make the following declaration of principles.

We reaffirm the doctrine of protection. We call attention to its growth abroad. We maintain that the prosperous condition of our country is largely due to the wise revenue legislation of the Republican congress. We believe that all articles which can not be produced in the United States, except luxuries, should be admitted free of duty, and that on all imports coming into competition with the products of American labor, there should be levied duties equal to the difference between wages abroad and at home. We assert that the prices of manufactured articles of general consumption have been reduced under the operations of the tariff act of 1890. We denounce the efforts of the Democratic majority of the house of representatives to destroy our tariff laws by piecemeal, as manifested by their attacks upon wool, lead and lead ores, and we ask the people for their judgment thereon.

We point to the success of the Republican policy of reciprocity upon which our export trade has vastly increased and new and enlarged markets have been opened for products of our farms and workshops. We remind the people of the bitter opposition of the Democratic party to this practical business measure, and claim that as executed by a Republican administration, our present laws will eventually give us control of the trade of the world.

The American people, from tradition and interest, favor bimetallism, and the Republican party demands the use of both gold and silver as standard money, with such restrictions and under such provisions to be determined by national legislation as will secure the maintenance of the parity of values of the two metals, so that the purchasing and debt paying power of the dollar, whether of silver, gold or paper, shall be at all times equal.

The interests of the producers of the country, its farmers and its workingmen, demand that every dollar, paper or coin, issued by the government shall be as good as any other dollar.

We commend the wise and patriotic steps taken already by our government to secure an international conference to adopt such measures as will insure a parity of value between gold and silver for use as money throughout the world.

We demand that every citizen of the United States shall be allowed to cast one free and unrestricted ballot in all public elections, and that such ballot shall be counted and returned as cast; that such laws shall be enacted and enforced as will secure to every individual, rich or poor, native or foreign born, white or black, this sovereign right granted by the constitution.

The free and honest popular ballot, the just and equal representation of all the people, as well as their just and equal protection under the laws, are the foundations of our Republican institutions, and the party will never relax its efforts until the integrity of the ballot and the purity of the elections shall be fully guaranteed and protected in every state.

We denounce the continued inhuman outrages perpetrated upon American citizens for political reasons in certain southern states of the Union.

We favor the extension of our foreign commerce, the restoration of our mercantile marine and the creation of a navy for the protection of our national interests and the honor of our flag; the maintenance of the most friendly relations with all foreign powers; entangling alliances with none; and the protection of the rights of our fishermen.

We reaffirm our approval of the Monroe doctrine and believe in the achievement of the manifest destiny of the republic in the broadest sense.

We favor the enactment of more stringent laws and regulations for the restriction of criminal, pauper and contract immigration.

We favor efficient legislation by congress to protect the life and liberty of employes of transportation companies engaged in carrying interstate commerce, and recommend such legislation by the respective states as will protect employes engaged in state commerce, in mining and manufacturing.

The Republican party has always been the champion of the oppressed, and recognizes the dignity of manhood, irrespective of faith, color or nationality; it sympathizes with the cause of home rule in Ireland and protest against the persecution of the Jews in Russia.

The ultimate reliance of free popular government is the intelligence of the people and the maintenance of freedom among men. We, therefore, declare anew our devotion to liberty of thought and conscience, of speech and of the press and approve all agencies and instrumentalities which contribute to the education of the children of the land; but while insisting upon the fullest measure of religious liberty, we are opposed to any union of church and state.

We reaffirm our opposition declared in the Republican platform of 1888, to all combinations of capital organized in trusts or otherwise to control arbitrarily the condition of trade among our citizens. We heartily endorse the action already taken upon this subject, and ask for such further legislation as may be required to remedy any defects in existing laws, and to render their enforcement more complete and effective.

We approve the policy of extending to towns, villages and rural communities the advantages of the free delivery service now enjoyed by the larger cities of the country, and reaffirm the declaration contained in the Republican platform of 1888, pledging the reduction of letter postage to one cent at the earliest possible moment consistent with the maintenance of the post office department and the highest class of postal service.

We commend the spirit of reform in the civil service and the wise and consistent enforcement by the Republican party of the laws regulating the same.

The construction of the Nicaragua canal is of the highest importance to the American people as a measure of national defence and to build up and maintain American commerce and should be controlled by the United States government.

We favor the admission of the remaining territories at the earliest practicable date, having due regard to the interests of the people of the territories and of the United States. All the federal officers appointed for the territories should be selected from bona fide residents thereof and the right of self government should be accorded as far as practicable.

We favor the cession, subject to the homestead laws, of the arid public lands to the states and territories in which they lie, under such congressional restrictions as the disposition, reclamation and occupancy by settlers will give the maximum benefits to the people.

The World's Columbian Exposition is a great national undertaking, and congress should promptly enact such reasonable legislation thereon as will insure a discharge of the expenses and obligations incident thereto and attainment of results commensurate with the dignity and progress of the nation.

We sympathize with all wise and legal efforts to lessen and prevent the evils of intemperance and promote morality.

Ever mindful of the services and sacrifices of the men who saved the life of the nation, we pledge anew to the veteran soldiers of the republic a watchful care and recognition of their just claims upon a grateful people.

We commend the able, patriotic and thoroughly American administration of President Harrison. Under it the country has enjoyed remarkable prosperity, and the dignity and honor of the nation at home and abroad have been faithfully maintained, and we offer the record of pledges kept as a pledge of faithful performance in the future.

We give in the following table the new apportionment for each state, the old states being divided between the two parties as they voted the last presidential election:

Repub.		Dem.	
California	9	Alabama	11
Colorado	4	Arkansas	[illegible]
Illinois	24	Connecticut	[illegible]
Indiana	15	Delaware	[illegible]
Iowa	13	Florida	[illegible]
Kansas	10	Georgia	13
Maine	6	Kentucky	13
Massachusetts	15	Louisiana	[illegible]
Michigan	14	Maryland	[illegible]
Minnesota	9	Mississippi	[illegible]
Nebraska	8	Missouri	1[illegible]
Nevada	3	New Jersey	1[illegible]
N. Hampshire	4	North Carolina	1[illegible]
New York	36	South Carolina	[illegible]
Ohio	23	Tennessee	1[illegible]
Oregon	4	Texas	1[illegible]
Pennsylvania	32	Virginia	[illegible]
Rhode Island	4	West Virginia	[illegible]
Vermont	4		
Wisconsin	12	Total	1[illegible]
Total	[illegible]		

NEW STATES.

Idaho	[illegible]
Montana	[illegible]
North Dakota	[illegible]
South Dakota	[illegible]
Washington	[illegible]
Wyoming	[illegible]
Total	[illegible]

And we arrive at the following result

Republican.		Democratic.	
California	9	Alabama	11
Colorado	4	Arkansas	[illegible]
Illinois	24	Delaware	[illegible]
Idaho	3	Florida	4
Iowa	13	Georgia	13
Kansas	10	Kentucky	13
Maine	6	Louisiana	8
Massachusetts	15	Maryland	[illegible]
Michigan	14	Michigan	[illegible]
Minnesota	9	Mississippi	[illegible]
Montana	3	North Carolina	[illegible]
Nebraska	8	South Carolina	[illegible]
Nevada	3	Tennessee	1[illegible]
New Hampshire	4	Texas	1[illegible]
North Dakota	3	Virginia	1[illegible]
Ohio	23	West Virginia	[illegible]
Oregon	4		
Pennsylvania	32	Total	[illegible]
Rhode Island	4		
South Dakota	4		
Washington	4		
Vermont	4		
Wisconsin	12		
Wyoming	3		
Total	[illegible]		

Doubtful.

Connecticut	[illegible]
Indiana	[illegible]
Missouri	[illegible]
New Jersey	[illegible]
New York	[illegible]
Total	[illegible]

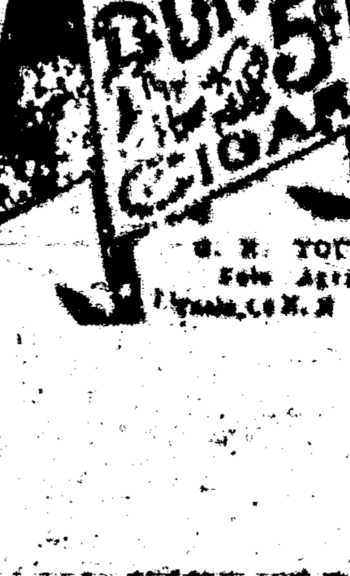

S. H. YOUNG
Sole Agent

Free Reading Matter.

There are various schemes for supplying reading matter at a trifle above actual cost. What would you think if you could get good literature free?

Drop a postal to G. T. Nicholson, G. P. and T. A., A. T. & S. F. R. R. Co., Topeka, Kan., and ask for a copy of "To Mexico by Palace Car." You can also procure free copies of "A Santa Barbara Holiday," Guide to San Diego Bay Region," "Las Vegas Hot Springs Guide," and folders relating to Texas, Oklahoma and Kansas.

Newspaper Laws.

Dr. Tuckerman, editor of the Workman, Cleveland, has taken some pains to collect and compile the decisions of the U. S. Courts on this subject and gives to the Washington Post, as the result of his investigations, the following, which may be relied upon as correct.

1. Subscribers who do not give express notice to the contrary are considered wishing to renew their subscriptions.

2. If the subscriber orders the discontinuance of his periodical the publisher may continue to send it, until all arrearages are paid.

3. If subscribers neglect or refuse to take their periodicals from the office to which they are directed, they are responsible until they have settled their bills and ordered them discontinued.

4. If subscribers move to other places without informing the publisher and the papers are sent to the former address, they are held responsible.

5. The courts have decided that refusing to take periodicals from the office or removing and leaving them uncalled for, is prima facie evidence of intentional fraud.

6. If subscribers pay in advance they are bound to give notice at the end of the time if they do not wish to continue taking it, otherwise the publisher is authorized to send it, and the subscriber will be responsible until an express notice, with payment of all arrearages, is sent to the publisher.

The latest postal laws are such that newspaper publishers can arrest any one for fraud who takes a paper and refuses to pay for it. Under this law the man who allows his subscription to run along for some time unpaid and then orders it discontinued, or orders the postmaster to mark it "refused," or have a postal card sent notifying the publisher, leaves himself liable to arrest and fine the same as for theft.

A PATRIOTIC WORK.

[illegible] Slavery and favors American Industrial Independence secured through the policy of Protection, should read the documents published by the American Protective Tariff League. As a patriotic citizen it is your duty to place these documents in the hands of your friends. They are interesting and instructive, and embrace discussions of all phases of the Tariff question. The League publishes over 40 different documents, comprising nearly 400 pages of plainly printed, carefully edited and reliable information. Among the authors of these documents are, Hon. James G. Blaine; Wm. McKinley, Jr. [illegible] Senator Joseph N. Dolph, of Oregon; Senator A. S. Paddock, of Nebraska; Senator Frye, of Maine; Senator Casey, of North Dakota; Senator Justin S. Morrill, of Vermont; Senator Nelson W. Aldrich, of Rhode Island; Hon. Thomas H. Dudley, of New Jersey; Hon. Robert P. Porter, of Washington; Prof. J. R. Dodge, of the Agricultural Department at Washington; [illegible] of New York; [illegible] of Iowa; Hon. E. P. Jones; [illegible] Hon. [illegible] of Texas; [illegible] of New York; Hon. [illegible] of New York; [illegible] of Tennessee.

This complete set of documents will be sent to any address, post paid, for Fifty (50) Cents. Address Wilbur F. Wakeman, Sec'y, No. 23 West Twenty-Third Street, New York.

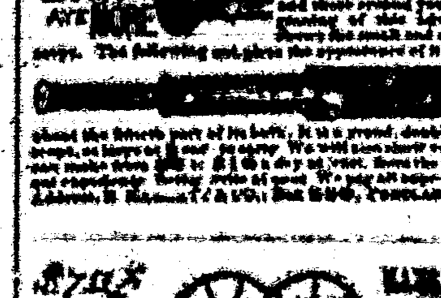

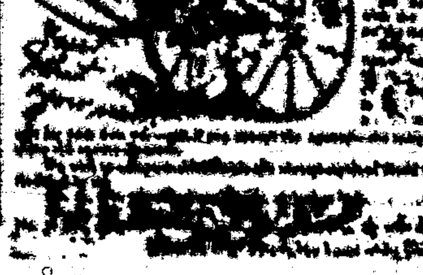

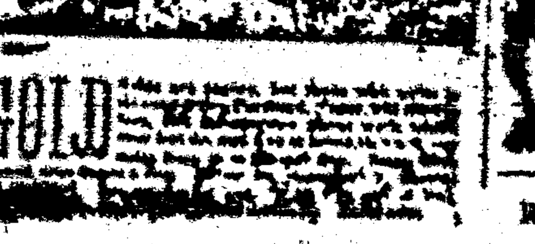

GOLD

Excellent Train Service.

The present schedule of train service of A. T. & S. F. R. R. from New Mexico is an excellent one.

A fast express leaves El Paso, Deming and Silver City early each afternoon, making the run to Rincon, and from Wallace to La Junta, by daylight; arriving at Kansas City evening of second day, and Chicago morning of third day after day of departure. This train carries Pullman palace sleepers from El Paso to Kansas City, and Los Angeles to Chicago, with Pullman tourist sleepers Los Angeles to Kansas City making direct connection at La Junta for Pueblo, Colorado Springs and Denver, and at Burrton for St. Louis via the 'Frisco Ry.

The train from San Francisco (with palace sleepers to Kansas City and tourist sleepers to Chicago) leaves Albuquerque daily about noon, strikes darkness near Wagon Mound, arriving in Kansas City evening of next day, and in Chicago the following morning. An additional Pullman sleeper is attached at Las Vegas, running through without change to Denver via La Junta and Trinidad.

The Santa Fe Route aims by its fast time, fine equipment and reasonable rates, to merit the patronage of the traveling public.

Inquire of local agent, or write to G. T. Nicolson, G. P. & T. A., Topeka, Ka.

PIANO LAMP FREE

"GODEY'S LADY'S BOOK for December or January will tell you how to procure a BEAUTIFUL PIANO LAMP FREE. Send 15 cents for sample number. You will get in return the Best Ladies' Magazine in America. It has the greatest variety of departments, all ably edited—Literary, Fashion, Flowers, Engravings, Home Culture, Music, Recipes, etc., are a few of them.

In January number will begin the new powerful and exciting serial by

ADNA H. LIGHTNER,

ENTITLED

Under the Chastening;

OR

The Pride of the Whittington's,

Author of "Shadow and Sunshine," "Oretia," "A Wayside Violet," etc.

Also, short Stories and Serials, with original illustrations, [illegible] Olive A. Lowell Wilson, Ada Marie Peck, Emily Read, Harriet Beaver. [illegible] Flowers and their Culture by [illegible] Sketches [illegible] Godey's will give you the best of everything.

$2 A YEAR ALWAYS IN ADVANCE

Beautiful Premiums for Clubs.

TERMS TO CLUBS.

2 Copies..............$3.50
3 " 5.00
6 " 7.00

For list of Premiums and terms to larger clubs, send 15 cents for sample Copy, which will give you full information.

Engravings in each number [illegible].

Paper Patterns are one of the important features of this magazine [illegible].

Practical Hints upon Dressmaking show how garments can be renovated and made over.

Practical Hints for the Household show young housekeepers how to manage the culinary department with economy and skill.

Fashion Notes, at Home and Abroad, delight every lady's heart.

The Colored and Black Work Designs give all the newest ideas for fancy work.

The Cooking Recipes [illegible] control of an experienced housekeeper.

The Architectural Department is of practical utility, careful estimates being given with each plan.

Every Lady Her Own Dressmaker who subscribes to Godey's Lady's Book. The coupon [illegible] 15 cents [illegible] be allowed [illegible].

Address "GODEY'S LADY'S BOOK," Philadelphia, Pa.

In Club with this paper, GODEY'S and the LINCOLN COUNTY LEADER $3.50 per year, which should be sent to the office of this Paper.

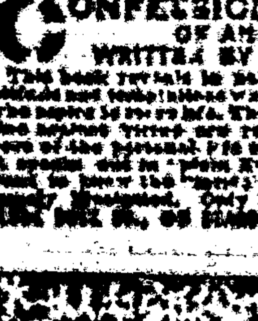

CONFESSIONS OF AN ACTRESS WRITTEN BY HERSELF.

This book reveals in naked truth the secrets [illegible].

—THE—

INTERNATIONAL TYPEWRITER!

A strictly first-class machine. Fully warranted. Made from very best material, by skilled workmen, and with the best tools that have ever been devised for the purpose. Warranted to do all that can be reasonably expected of the very best typewriter extant. Capable of writing 150 words per minute—or more—according to the ability of the operator.

Price $100.00.

If there is no agent in your town, address the manufacturers,

THE PARISH MFG. CO.,
Agents Wanted. PARISH, N. Y.

FREE. STENOGRAPHY and TYPEWRITING FREE. First class facilities and best of teachers. Address with stamp for return postage, THE PARISH MFG. CO. PARISH, N. Y.

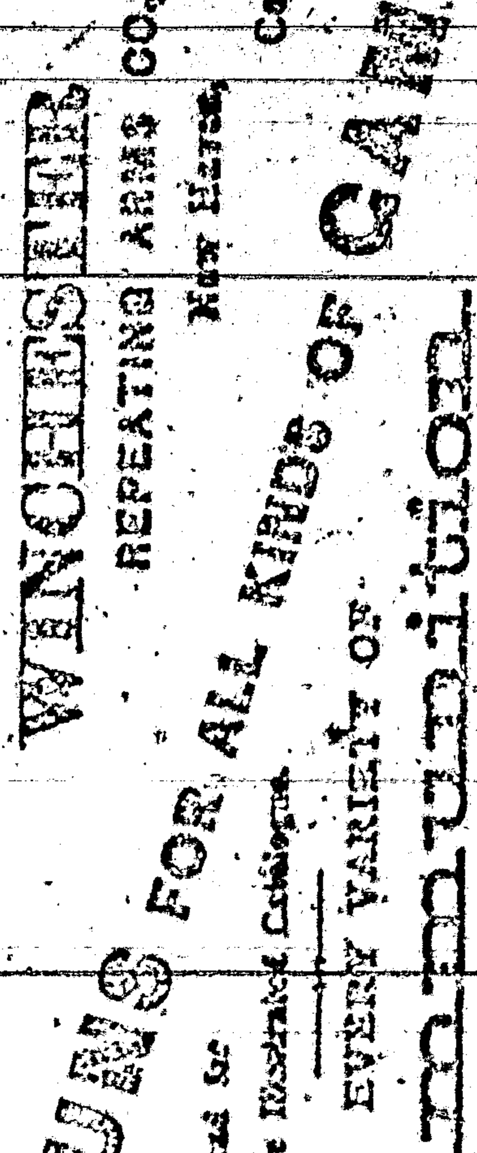

Ripans Tabules have come to stay.

They are the best value for the money ever offered, and have always been so regarded FOR THE PAST 50 YEARS. Quick workers, economical in the use of fuel, always reliable. If you want a perfect Stove buy an ACORN.

OVER A MILLION IN USE.

SOLD BY

by Hardware Dealers Everywhere

PRINTERS' INK.

A JOURNAL FOR ADVERTISERS.

Is issued on the first and fifteenth days of each month, and is the representative journal—the trade journal of American advertisers. It indicates to the inexperienced advertiser how, when, and where he should advertise; how to write an advertisement; how to display one; what newspapers to use; how much money to expend—in fact, discourses on every point that admits of profitable discussion. Advertising is an art practiced by many but understood by few. The conductors of PRINTERS' INK understand it, and their advice is based on an experience of more than twenty-five years in placing advertising contracts for many of the largest and most successful advertisers. A year's subscription costs but One Dollar; sample copies Free. Address:

GEO. P. ROWELL & CO.,
Newspaper Advertising Bureau,
10 Spruce St., New York.

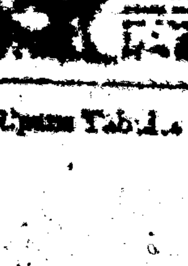

Ripans Tabules [illegible].

LANDS—MINES

ANSWER TO INQUIRIES, $1.00

[illegible]

Procuring Land Patents, Filing Arguments, and Contesting Contests, on Moderate Terms. Send for circular to

HENRY N. COPP, ATTORNEY AT LAW, WASHINGTON, D. C.

Every Settler should have Copp's Settler's Guide [illegible].

A $20 A Day Man

A VOICE from Ohio. Here is a portrait of Mr. Garrison, of Salem, Ohio. [illegible] $20 a day. [illegible]

[illegible] Harrisburg, Pa. [illegible]

Shall we start YOU in this business, reader? Write to us and learn all about it for yourself. We are starting many; we will start you if you don't delay until another gets ahead of you in your part of the country. If you take hold you will be able to pick up gold fast. [illegible] Our Photograph Album [illegible] the world. [illegible] Address E. C. ALLEN & CO., AUGUSTA, MAINE.

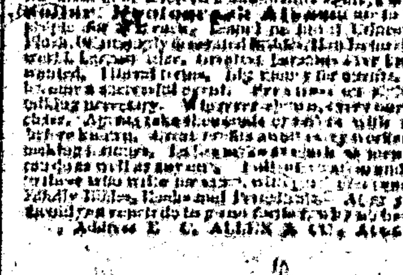

[illegible] Stinson & Co., Box 812, Portland, Maine.

I CURE FITS!

When I say CURE I do not mean merely to stop them for a time, and then have them return again. I MEAN A RADICAL CURE. I have made the disease of

FITS, EPILEPSY or FALLING SICKNESS,

A life-long study. I WARRANT my remedy to CURE the worst cases. Because others have failed is no reason for not now receiving a cure. Send at once for a treatise and a FREE BOTTLE of my INFALLIBLE REMEDY. Give Express and Post Office. It costs you nothing for a trial, and it will cure you. Address H. G. ROOT, M.C., 183 Pearl St., New York.

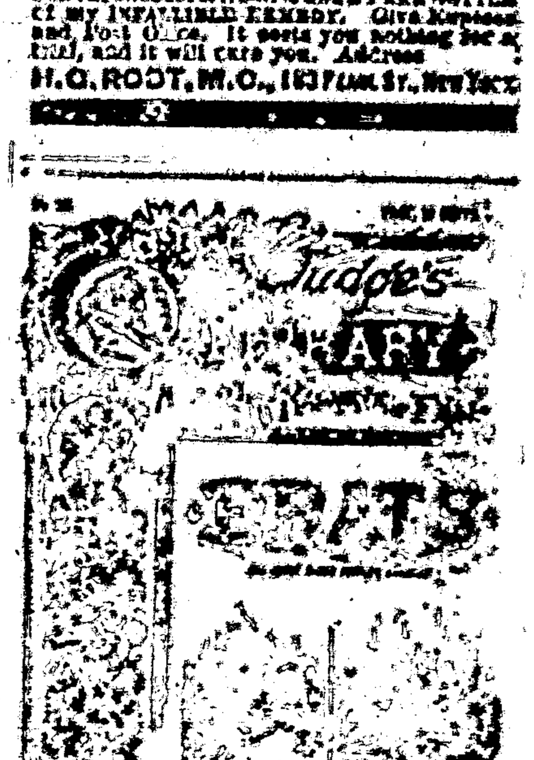

THE BELL ODOMETER!

Attachable, Neat, Reliable and Indispensable to all who drive.

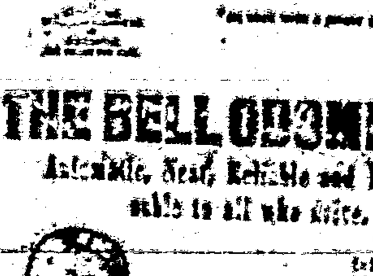

The Odometer is designed to register revolutions, and accurately measures distance traveled by buggies and other wheeled vehicles. [illegible] as shown in the engraving. Price, complete, with full instructions, [illegible] Address MONARCH MFG. CO., [illegible] Third Avenue, CHICAGO, ILL.

Adjustable Extension Stand.

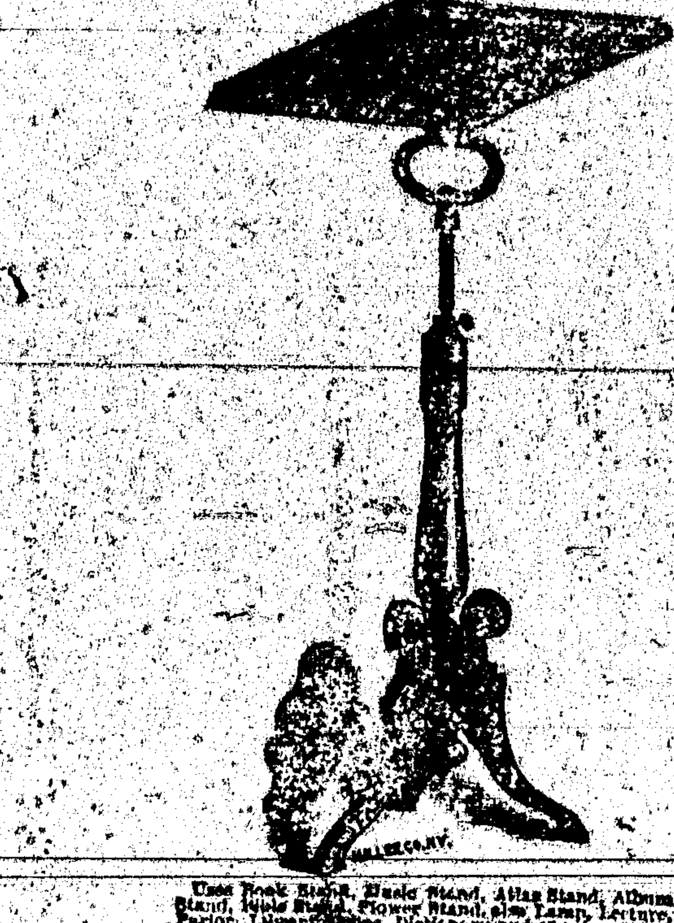

Uses Book Stand, Music Stand, Atlas Stand, Album Stand, Bible Stand, Flower Stand, also Lamp, Lecture, Parlor, Library, Invalid, Dictionary and Checker Stand and Easel. Hard wood, rubbed finish, height 34 inches. Height extended to [illegible] inches. Weight 11 lbs., size of top 14 x 18. [illegible] Price, $5. KELLER & CO., Furniture Man'frs, [illegible] Washington St., Boston, Mass.

PORTABLE SODA

FOUNTAINS

$35 to $89. Complete Ready For Use.

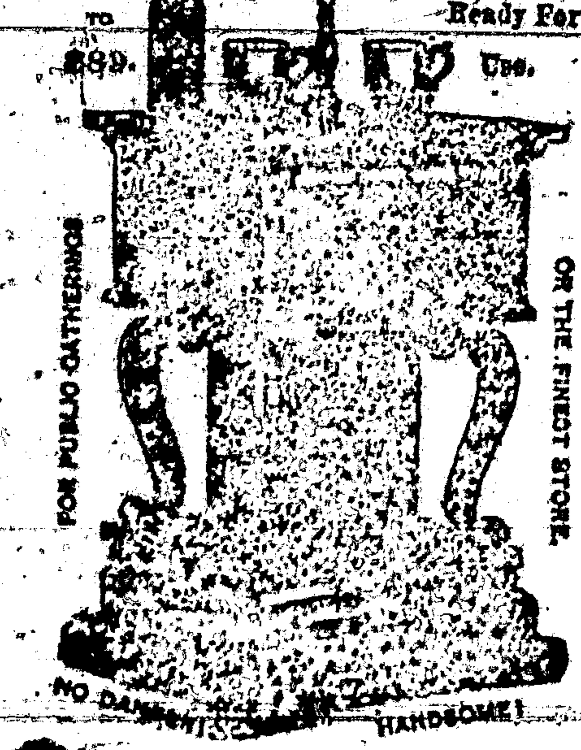

Over 26 Years in Use all Over the World.

No generators or extras. Operated by a child. Will stand by any $4,000 Gas Fountain and cull five glasses to its one.

CHAPMAN & CO., MADISON, INDIANA.

THE CELEBRATED SMITH & WESSON REVOLVERS

The Finest Small Arms Ever Manufactured. [illegible] Beware of cheap iron imitations. Send for Illustrated Catalogue and Price List to SMITH & WESSON, SPRINGFIELD, MASS.

MATRIMONIAL! [illegible] CHICAGO ILL.

CONFESSIONS OF AN ACTRESS WRITTEN BY HERSELF.

[illegible]

OFFICIAL DIRECTORY.

County Commissioners.

Paul Mayer, Kensie J. J. F. Hills

County School Superintendent.

T. D. McCOURT

Justice of the Peace.......S. M. [illegible]

Constable.......J. P. C. Langs[illegible]

FEDERAL

Delegate to Congress.......Antonio Joseph
Governor.......L. Bradford Prince
Secretary.......B. M. Thomas
[illegible] Jus[illegible].......James O'Brien
Associate Justices, 1st Dist.......Edw. P. Seeds
2nd Dist.......W. D. Lee
3rd.......J. R. McFie
4th Dist.......Jas. O'Brien
5th Dist.......A. A. Freeman
Surveyor General.......E. F. Hobart
U. S. Marshal.......Trinidad Romero
U. S. D[istrict] Attorney.......E. A. Fiske
Collector Int. Rev.......L. A. Hughes

Registers Land Office.

Las Cruces.......S. P. McCrea
Sant Fe.......A. L. Morrison
Roswell.......W. S. Cobean

TERRITORIAL.

Att'y General.......E. L. Bartlett
Adj. General.......W. S. Fletcher
Treasurer.......R. J. Palen
Auditor.......Demet[illegible]

Longest L[ine]

Of railroad in the

WORLD

Under one management

A. T & S. F.

An eminent example of American Enterprise, Energy and Perseverance.

In the hands of young men this great system has been so carefully managed that it has earned a reputation second to none for convenience, safety and the luxuries of travel. It is fast becoming the popular route for transcontinental travel, in connection with the Southern Pacific railroad.

It has opened up an almost unlimited field for pioneer enterprise in the far West. No other railroad can carry a man, who seeks his fortune, to golden opportunities such as [illegible] open along thousand miles of this great system.

Special freight rates are given miners and immigrants.

For all the information you desire write to

W. F. WHITE

General Passenger Agent, Topeka, Kansas

Or W. L. MALCOLM, Eastern Ag'nt 419 Broadway, New York

MONEY [illegible]

GRAND PREMIUM OFFER!

A SET OF THE

WORKS OF CHARLES DICKENS,

In Twelve Large Volumes,

[illegible] with a Year's Subscription [illegible]

[illegible] circulation of this [illegible] with a New York publishing house [illegible] a premium to our [illegible] of Charles Dickens, in Twelve Large and Handsome Volumes, with a year's subscription to this paper, for a little more than the regular subscription price. [illegible] Charles Dickens was the greatest novelist who ever lived. [illegible] his works are more popular to-day than during his lifetime. They abound in wit, humor, pathos, masterly delineation of character, vivid descriptions of places and incidents, thrilling and skillfully wrought plots. Each book is intensely interesting. No home should be without a set of these great and remarkable works. Not to have read them is to be far behind the age in which we live. The set of Dickens' works which we offer as a premium [illegible] printed from entirely new plates, with new type. The twelve volumes contain the following world-famous works, each one of which is published complete, unchanged, and absolutely unabridged:

DAVID COPPERFIELD,
MARTIN CHUZZLEWIT,
NICHOLAS NICKLEBY,
DOMBEY AND SON,
BLEAK HOUSE,
LITTLE DORRIT,
OUR MUTUAL FRIEND,
PICKWICK PAPERS,
BARNABY RUDGE AND CHRISTMAS STORIES,
OLIVER TWIST AND GREAT EXPECTATIONS,
THE OLD CURIOSITY SHOP AND THE UNCOMMERCIAL TRAVELER,
A TALE OF TWO CITIES, HARD TIMES AND THE MYSTERY OF EDWIN DROOD.

The above are without question the most famous novels that were ever written. For a quarter of a century they have been celebrated in every nook and corner of the civilized world. Yet there are thousands of homes in America not yet supplied with a set of Dickens, the usual high cost of the books preventing people in moderate circumstances from enjoying this luxury. But now, owing to the use of modern improved printing, folding and stitching machinery, the extremely low price of white paper, and the great competition in the book trade, we are enabled to offer to our subscribers and readers a set of Dickens' works at a price which all can afford to pay. Every home in the land may now be supplied with a set of the great author's works.

[L]incoln County LEADER one year and full set of Dickens, for $2.75

OUR PREMIUMS

TO THIS PAPER

—WITH—

THE SAN FRANCISCO

WEEKLY CALL

Price, $1.25 per Year,

—OR—

THE SAN FRANCISCO

MORNING CALL

Price, $6.00 per Year,

AS PREMIUMS FOR

[illegible]

THE SAN FRANCISCO WEEKLY CALL is a handsome eight-page paper. It is issued every Thursday, and contains all of the important news of the week, gleaned from every quarter of the globe, complete up to date of publication. It contains interesting special correspondence from all of the principal cities of the world and a vast amount of the best selected and original general literature. It furnishes the latest and most reliable financial news and market quotations, and gives special attention to horticultural and agricultural news, and is in every respect a first-class family paper, appealing to the interest of every member of the household.

THE MORNING CALL

(SEVEN ISSUES A WEEK)

Is a live metropolitan daily. It has the LARGEST CIRCULATION and is recognized as being the LEADING NEWSPAPER of the Pacific Coast. Either of the above papers we will send postpaid as a premium on receipt of the following subscription prices for the combination:

The LEADER and Daily Call, (7 issues a week,) $5 a year. The Weekly Call and LEADER $2.50.

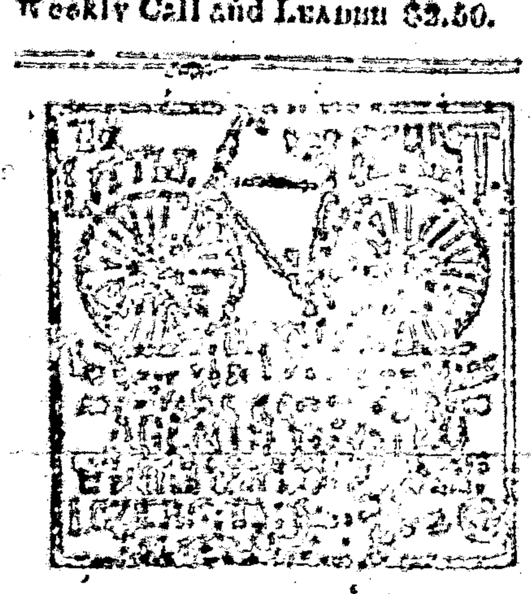

STANDARD FOR ¼ CENTURY

TRADE MARK

TWINBROTHERS DRY HOP YEAST 5 CT THE QUICK RISER FOR LIGHT BREAD

WATERLOO YEAST CO. DETROIT MICH.

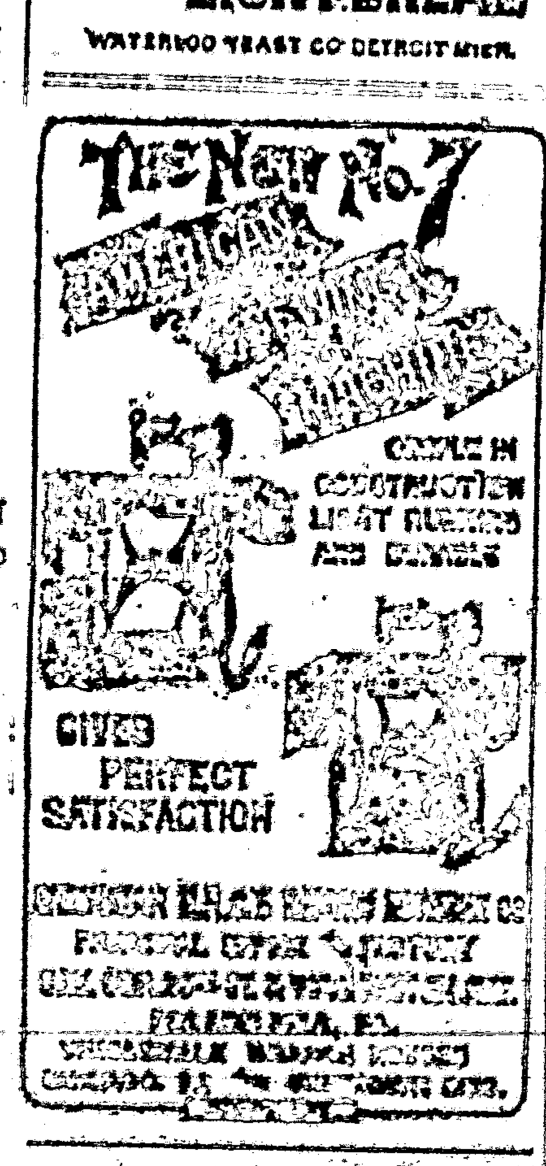

YOU WANT

a San Francisco paper and of course you want a good one. The WEEKLY EXAMINER fills the want completely, for it is the best. It gives you every week not only all the news, but the best literary and miscellaneous matter published on the American continent—that is its specialty; being the best. It wants your subscription—yours particularly—and offers not only to you, but to every other subscriber, one or more attractive premiums.

In the first place, it gives every subscriber, one of the four magnificent etchings or paintings described below, and delivers it safely at his address, postage paid.

"The Retreat from Moscow," by Meissonier,
"The Roman Chariot Race," by A. Wagner.

Each of these pictures is 21x28 inches, and they are elegantly reproduced in [illegible], showing every tint and color of the great originals, either one of which could not be purchased for $100,000.

"Women and Children First," by C. Napier Hemy,
"Christ Leaving the Prætorium," by Gustave Doré.

Each of these pictures is reproduced in photogravure, [illegible], and exclusively [illegible] for framing, and will adorn the walls of the most refined home.

Each subscriber has the choice of any one of these four pictures, which will be mailed him in a tube direct from the EXAMINER office, as soon as the subscription is received.

In the second place, it will give 5,000 premiums valued in the aggregate at about $125,000 to its subscribers this year. If there are 50,000 subscribers, one in ten will get one of these premiums; if there are 100,000, only one in twenty. But no matter how many there are, each and every one of these premiums—which range in value from 50 cents to $6,000—will be given absolutely without cost to some of those who have paid $1.50 for the WEEKLY EXAMINER for one year. The EXAMINER is thoroughly responsible, as you know, or as Wells, Fargo & Co. or any bank or commercial agency in San Francisco will assure you, and the leading men of the city will see that its premiums are distributed exactly as agreed and that every subscriber no matter where he is located, will receive just what is assigned to him.

Of course you want your home paper also, and you can just as well as not save a little money by taking the EXAMINER with it. The price of the WEEKLY EXAMINER is $1.50 per year, including the premium picture and your share of the $125,000 list of premiums, which are fully described in the twelve page Premium Supplement, which will be sent free on application to

W. R. HEARST, Publisher, San Francisco, Cal.

The EXAMINER and the LEADER, the combined price of which is $3.50 will be sent you for one year, postage paid, for $3.00 Send the money to the office of the LEADER and your subscription will be promptly forwarded to the EXAMINER, and you will receive therefor the EXAMINER's numbered receipt. You can get a Premium Supplement by applying at this office.

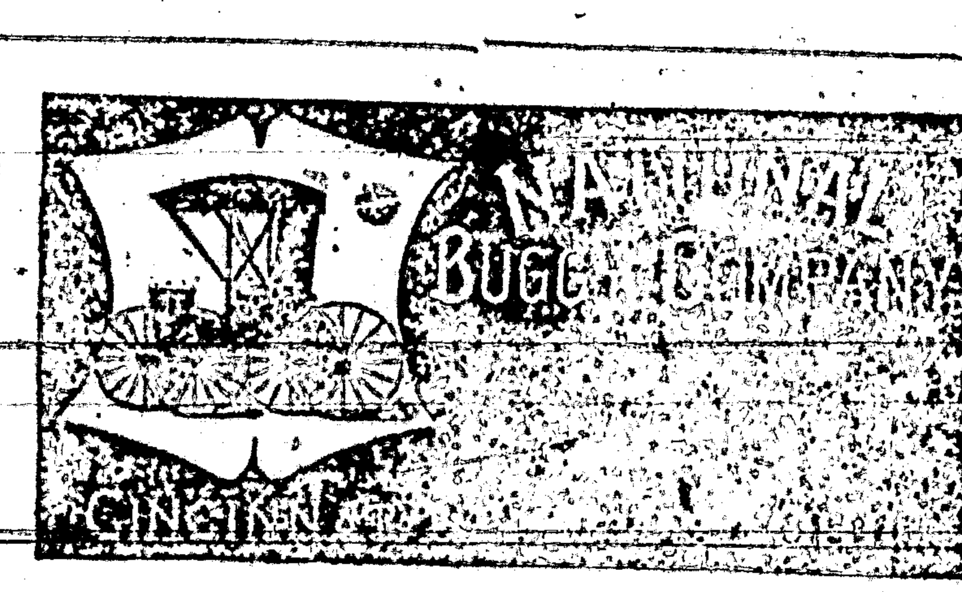

NEW DISCOVERY by ACCIDENT

In compounding a solution a part was accidentally spilled on the hand and on washing afterward it was discovered that the hair was completely removed. We at once put this wonderful preparation on the market [illegible] under the name of Queen's Anti-Hairine. IT IS PERFECTLY HARMLESS AND SO SIMPLE ANY CHILD CAN USE IT. [illegible] Address QUEEN CHEMICAL CO., 174 Race Street, CINCINNATI, O. [illegible] Every bottle guaranteed.

SPECIAL— [illegible]

MEN! WHY ARE YOU WEAK?

the effects of abuses, excesses, worry and exposure. For such sufferers is our marvelous invention, which requires but a trial to convince the most skeptical. [illegible] If you replace into your [illegible] are required for vigorous strength, you will remove the cause, and health [illegible] at once and in a natural way. This is our plan and treatment, and we guarantee a [illegible] Send for our Illustrated Pamphlet, free; sent by mail, sealed.

We have a relief and cure [illegible] Dr. Sanden's Electric Belt is no experiment, as we have restored thousands to robust health and vigor [illegible] who would gladly [illegible] we have strong letters bearing testimony to their recovery after using our Belt.

THE DR. SANDEN ELECTRIC BELT

is a complete galvanic battery, made into a belt so as to be easily worn during work or at rest, and it gives soothing, prolonged currents [illegible] or we forfeit $5,000. It has an Improved Electric Suspensory, the greatest boon ever given weak men, and we warrant it to cure any of the above weaknesses, and to enlarge shrunken limbs, or parts, or money refunded. They are graded in strength to meet all stages of weakness in young, middle-aged or old men, and will cure the worst cases in two or three months. Address

SANDEN ELECTRIC CO., Skinner Block, DENVER, COL.

Scientific American Agency for

[illegible]

Scientific American

[illegible]

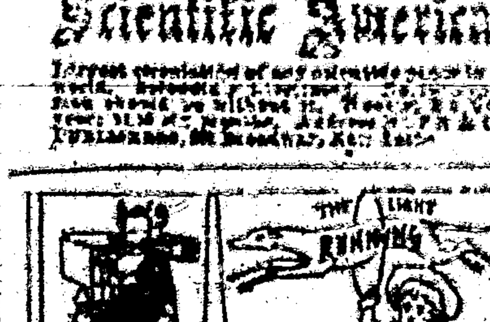

Address New Home Sewing Machine Co., 725 Market St., San Francisco, California

Ripans Tabules [illegible]

LOVELL DIAMOND CYCLES.

No. 1, Solid Tires, $85.00
No. 2, Cushion Tires, $85.00
No. 3, Ladies' Solid Tires, $85.00
STRICTLY HIGH GRADE.
No. 3 C, Ladies' Cushion Tires, $95.00
No. 4, Convertible Solid Tires, $85.00
No. 4, 2, Cushion Tires, $95.00

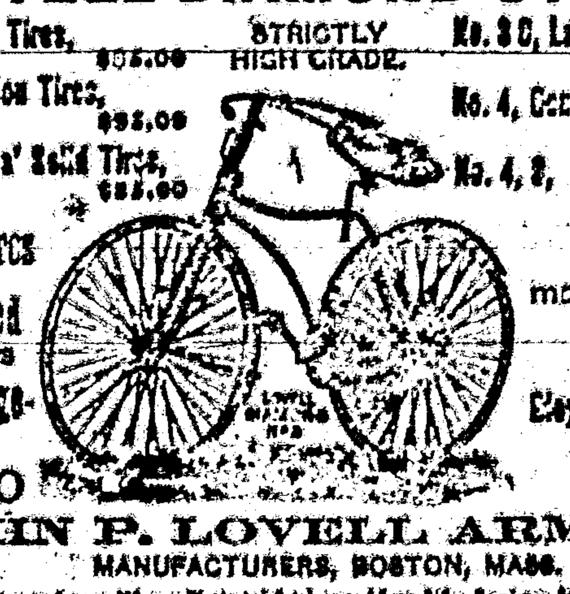

OUR Cushion Tires ARE Warranted ALL PARTS Interchangeable.

No better machine made at any price.

Cycle Catalogue Free.

$85.00 $85.00

JOHN P. LOVELL ARMS CO., MANUFACTURERS, BOSTON, MASS.

Send six cents in stamps for our 100 page Illustrated Catalogue of Guns, Rifles, Revolvers, Sporting Goods of all kinds, etc.

[illegible] FOLKS REDUCED [illegible] PATIENTS TREATED BY MAIL. CONFIDENTIAL. [illegible] DR. O. W. F. SNYDER, M'VICKER'S THEATRE, CHICAGO.

F. W. Tansill & Co., [illegible] AGENT WANTED Every Town [illegible]

PILES [illegible]

CARDS [illegible] DICE

Ripans Tabules cure scrofula.

Lincoln County Leader.

Saturday, August 27, 1892.

SOCIETIES.

I. O. O. F.—Baxter Rule Lodge, No. 18.—Meets every Tuesday evening, at Taliaferro's Hall, at 8 o'clock. Visiting brothers cordially invited. JOHN A. BROWN, N. G.
J. C. KLINGINSMITH, R. S.

K. of P.—Baxter Lodge No. 9, Knights of Pythias, meet every Thursday night, at 7:30 o'clock. Visiting Knights are cordially invited to attend. PERLA REID, C. C.
M. LERRICK, K. of R. & S.

I. O. G. T.—White Oaks Lodge No. 49, meets every Saturday night, at Castle Hall, at 8 o'clock. Visiting brothers earnestly invited. J. A. WOODLAND, C. T.
JAMES H. PARKER, Sec.

G. A. R.—Kearney Post, No. 10, meets on the last Monday night of each month, at their Hall. H. HIGGS, P. C.
JNO. A. BROWN, Adjt.

WHITE OAKS CONGREGATIONAL CHURCH
Lord's Day Services—Morning, 11 o'c.
Evening—7:30 o'clock,
Sunday School—9:45 a. m.
Weekly Bible reading, Wednesday Eve. at 7:30 o'clock—Seats free All are welcome.
A. A. HURD, Pastor.

DIRECTORY OF THE METHODIST CHURCH
Preaching each Sunday in the month except the 2nd, at 11 a. m. and at 7 p. m. Sunday School every Sunday at 3 p. m., and Prayer Meeting every Thursday evening at 7 p. m.
I. N. CRUTCHFIELD, Pastor in charge.
A. POTTER P. E.

LOCAL ROUNDUPS

Luck sometimes makes a name
But printers' ink so black and solemn,
Will give a man peculiar fame,
When put in this peculiar column.

BEEF and mutton always on sale at the City Meat Market.

Patent medicines, at bottom prices, at Post Office drug store.

For fat, luscious juicy beef go to the City Meat Market, opposite the Exchange Bank.

Go to Shields & Co., for your drugs and medicines in post office building.

BE sure and pay your poll tax before Sept. 9th, thus insuring the right to vote at the next election.

B. F. BROWN, telegraph operator at Nogal, is now fully authorized to receive and transmit messages.

OUR people should attend the Territorial Fair at Albuquerque, opening on the 12th. The cost will be trifling while the pleasure and instruction will be monumental.

G. A. R. Monday night. As preliminary arrangements will be made at this meeting looking to the proper observance of Educational day, a full attendance is requested.

WE regret to learn that William Rosenthal, of Lincoln, who recently took a trip to Europe, there to visit his kindred, lost by death, since his arrival there, first a sister and then his mother.

CHARLEY BROWN, of Nogal, started this week, accompanied by his mother, for Roswell and the Military school

ED BINON, an old time caterer at Carrizozo Ranch, has resumed his old position. He is an adept

CAPT. C. H. Gallagher, one of White Oaks large freeholders, was a welcome visitor this week. He says that the company he represents will be ready to push work on their several mines next fall or early winter

TO-DAY, Misses Genevive McCourt and Pauline Davies, as also Emma Brothers will start for Las Vegas, there to attend school, and Sidney Grumbles and Robert Parker will go to the Military school at Roswell

A MINER named Barker, while working on the Lady Godiva mine last Sunday, fell down an 80 foot incline shaft with a result other than a vigorous shaking up of his digestive organs. He missed his calling. He should have been an acrobat—Falling from a trapeze would only be diversion for him.

SCHOOL will commence its fall term on Monday, September 5th, next. The teachers employed are the Messrs Wharton, each of whom will conduct a department. The directors have secured a suite of commodious rooms in the Hewitt building, over Ozanne & Armstrong and Ridgeway's store.

Ripans Tabules cure nausea.

Republican County Convention.

The Republican County Convention was called to order in the court room at Lincoln, on Saturday, the 20th inst., at 2 p. m.

B. H. Dye was chosen temporary chairman and E. McB. Timoney, temporary Secretary.

Geo. Sena, Jno. A. Woodland and J. J. Dolan were appointed com. on credentials.

Geo. B. Barber, Geo. L. Ulrick and Esquio Sanchez were appointed a committee on permanent organization and order of business.

After the usual recess the committee reported and the list of delegates was reported as follows:

Precinct No. 1—J. J. Dolan, Juan Helo Garza, Demetrio Perea, Geo. B. Barber, Francisco Gonzales, Jesus Lucras.
2—Esiquio Sanchez, Roberto Brady.
3—Francisco Trujillo.
4—J. A. Garcia y Montano.
5—W. W. Paul, A. T. Gunter, J. B Matthews.
6—Pedro Sedillo
8—Jno. A. Woodland, Geo L. Ulrick, Peter Reid, Wm. Robinson, L. Schell, E. McB Timoney.
11—B. F. Brown, Nathaniel Moore, A. May
14—Serapio Ballejos.

In accordance with the report of the appropriate committee, B. H. Dye was chosen permanent chairman and G. Sena secretary.

On motion of E. McB. Timoney, seconded by Geo. B. Barber, Aug. Schinzing was nominated for Sheriff by acclamation.

On motion of Geo. B. Barber, Demetrio Perea was nominated by acclamation for Assessor.

On motion of Geo. L. Ulrick, Frank E Conger was nominated for Superintendent of Schools by acclamation.

On motion of Geo. Sena, T. C. Tillotson was, by acclamation, nominated for Probate Judge.

On motion of Jno. A. Woodland, seconded by Geo. L. Ulrick, Geo. Sena was nominated for Probate Clerk by acclamation.

On motion of Mr. Barber J. J. Dolan, was similarly nominated for Treasurer; and on motion of Demetrio Perea, W. F. Blanchard was in the same manner nominated for County Surveyor.

On motion of Jno. A. Woodland, Esquio Sanchez was unanimously nominated for County Commissioner, 1st, district

On motion of Geo. Sena, B. F. Brown was nominated by acclamation for Commissioner for 2nd district.

On motion of Mr Ulrick, J. B. Matthews was nominated by acclamation for Commissioner from 3rd district.

Geo. Sena and B. H. Dye were then unanimously chosen delegates to the Republican Territorial Convention, to be held at Las Vegas, Aug. 25th.

Jose Montano, E. McB. Timoney, Esquio Sanchez, P. G. Peters and A. T. Gunter were then unanimously elected as delegates to the Republican Counciller Convention, 9th dist.

Geo. B. Barber, J. J. Dolan, W. W. Fitzpatrick, Geo. L. Ulrick and Florence Gonzales, were next unanimously chosen as delegates to the Republican Legislative District Convention of Lincoln Chaves and Eddy counties.

The following named gentlemen were then chosen to serve as the County Central Committee for the following 2 years:
Precinct No. 1—Demetrio Perea
2—Roberto Brady.
3—Fernando Herera
4—Romnaldo Montaro.
5—J. B Matthews.
6—Apolocarpio Analla.
7—Samuel Garst.
8—A N Price.
9—A. C McDanald.
10—J. Chavez y Trujillo.
11—Abraham May.
12—J Geo. Hutzer.
13—Dolores Sidillo.
14—Toribio Lujan.

On motion, Geo. Sena was, by the Convention, designated as Chairman of the Republican County Central Committee, and A. N. Price as secretary thereof

On motion of Mr. Barber, seconded by Roberto Brady, the thanks of the Convention were tendered B. H. Dye, Esq., for ability, impartiality and dignity with which he had presided over its deliberations, and about 5 p m the Convention adjourned sine die

Democratic County Convention.

The Democratic County Convention was called to order at 9 a m on Thursday, the 18th, by Chairman Paul Mayer. The White Oaks delegation, headed by Jno Y Hewitt, and the Upper Penasco delegation, headed by Major Alfred Hunter, declined to go into the convention at all.—There was considerable music in the air for some time, but after a while the convention got down to business.

George Curry was nominated for Sheriff, J. A. Alcock, of White Oaks, for Probate Clerk. C A Wingfield, of Ruidoso, for Assessor, Seaborn T Gray, of Nogal, for Supt of Schools, M Cronin, for Probate Judge, Scipio Salazar, for County Treasurer, E B Robinson for Co Surveyor, and Jose Cordova, for Coroner. On these nominations there was not much contest

After considerable wrangling in reference to the nomination for Commissioner in the 1st district the powers that were nominated Ramon Lujan, the present incumbent, knocking out their strongest man, Candelario Griego

Paul Mayer, in the 2nd district, knocked out Thos W Healey and A W Bryan got through in the 3rd district without serious opposition

In another place will be found a list of the democratic delegates to the various conventions to be held hereafter

Not much interest was manifested by the local voters and the ticket nominated without the participation of two of the strongest precincts of the county has fallen flat. Very few expected the election of more than a part of the ticket and since the Republican Convention has put forth its ticket the majority of democrats look for the election of the Republican ticket as a whole. Even the candidates upon the democratic ticket, with one or two exceptions, share in the general feeling of discouragement and gloom.

How's This!

We offer One Hundred Dollars reward for any case of Catarrh that cannot be cured by Hall's Catarrh Cure.

F. J. CHENEY & CO., Toledo, O.

We, the undersigned, have known F. J. Cheney for the last 15 years, and believe him perfectly honorable in all business transactions and financially able to carry out any obligations made by their firm.

WEST & TRUAX, Wholesale Druggists, Toledo, O. WALDING, KINNAN & MARVIN, Wholesale Druggists, Toledo, O.

Hall's Catarrh Cure is taken internally, acting directly upon the blood and mucous surfaces of the system. Testimonials sent free. Price 75c. per bottle. Sold by all Druggists.

THANKS—I feel thankful to the kind people of White Oaks for their liberal donations to cleanse and renovate the M. E. Church With the people's money Bro. Crutchfield and a few kind lady workers we now have, the church so it is fit to preach the gospel in and hold Sabbath school in The people gave me $35 cash, and there is some more in the book After the debts are paid off it will be put where it is most needed It was very humiliating to me to ask the people for help but God, the giver of all things, will reward them I hope to have their prayers and best wishes God bless them, is my prayer. MRS D H DEAN

Try Creole Dandruff Cure that never fails, at Post Office Drug Store.

Buy your Drugs and Medicines from the Post Office Drug Store.

Everybody is Going
—TO—
The Fair at Albuquerque.

Ozanne & Co. will take you to Carthage over their U. S. Mail line at the following rates:
From Lincoln or Stanton to Carthage and return......$15 00
From Nogal to Carthage and return..............13 50
From White Oaks to Carthage and return..............12 00
Special rate to commence September 6th—return ticket good until September 28th, '92.

Any party of five going together will be furnished with a special stage.

Any parties desiring to send anything from Lincoln county to be exhibited at the Fair, such exhibit will be carried and returned FREE over the Stage Line: but all such exhibits must be delivered on or before September 1st, 1892. All who desire to go should register as early as possible. No seats considered engaged until paid for

Rates on Santa Fe R. R. One Cent per mile.

OZANNE & CO.

Old Soldiers Take Notice.

I have received a large supply of Pension blanks and will make out your applications FREE OF CHARGE, and forward them to Col. S. P. Hineline, of Washington, D. C., a thoroughly competent Pension Attorney who will see that your claim is properly cared for.

E. McB. TIMONEY,
Attorney at Law,
White Oaks, N. M

ROOFING

GUM ELASTIC ROOFING FELT costs only $2.00 per 100 square feet. Makes a good roof for years, and anyone can put it on. Send stamp for sample and full particulars

Gum Elastic Roofing Co.
39 & 41 West Broadway, N. York
Local Ag'ts Wanted

A. H. Hilton
Mercantile Co.
—DEALERS IN—
General Merchandise
and Forwarding
SAN ANTONIO, N. M.

—PROPRIETORS—
Carthage & White Oaks
Freight Line.

Personal and prompt attention given to all freight consigned to us. Average time between Carthage and White Oaks or Nogal 3 to 5 days the year round.—Your patronage solicited Address all correspondence, A. H. Hilton Mercantile Co., San Antonio, N. M. Carthage is 50 miles the nearest shipping point on the Santa Fe R. R. to all points in Lincoln Co
S. M. PARKER local agent, White Oaks.

SICK MEN
Suffer unnecessary. Don't you know that exhaustion, debility, failing manhood, and general weakness, brought on by early follies, dissipation and excesses, can be cured. Don't get discouraged. We have cured hundreds at their homes by mail treatment. Your case will be diagnosed free. Write to-day. No cost to learn your condition.
COSMOPOLITAN DISPENSARY,
Market, Stockton and Ellis Sts.,
SAN FRANCISCO, CAL.

Headquarters Department of Arizona Office of the Chief Quartermaster, Los Angeles, California, August 8, 1892.—Sealed Proposals in duplicate will be received at this office, until 11 o'clock a. m. on September 8, 1892, and then opened in the presence of attending bidders, for furnishing at Fort Stanton, N. M. during the fiscal year ending June 30th 1893, 250,000 pounds of either baled or loose Alfalfa or Gramma Hay. Preference given to articles of domestic production and manufacture, conditions of price and quality being equal, and such preference given to articles of American production and manufacture produced on the Pacific Coast to the extent of the consumption required by the public service there. Proposals for quantities less than the whole required, or for delivery at points other than Fort Stanton, will be entertained. Specifications general instructions to bidders and blank forms of proposals will be furnished on application here or at the office of the Post Quartermaster, Fort Stanton. J. G. C. LEE, Major and Chief Quartermaster

PAINTING.
House, Sign Wagon and Carriage Painting.
Calsomining.
Paper Hanging and Interior Decorations.
Estimates given and work promptly attended to.
CHAS. LYON.

THE
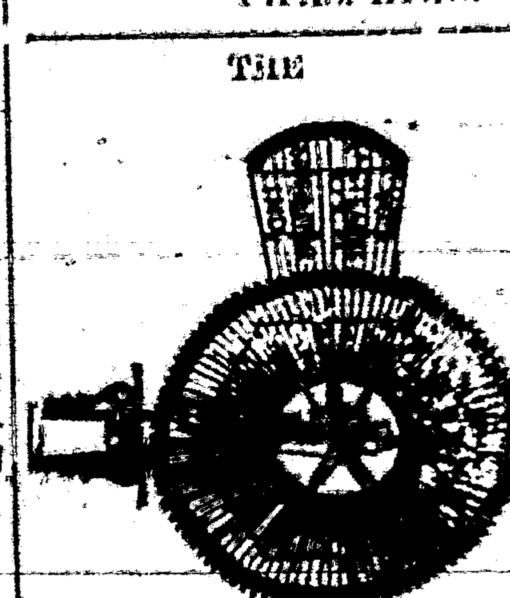
STEARN'S WIND MILL.

The lightest, strongest, most durable has been built and in constant use for years, has stood the test of time, is suitable for all classes of work. Ask for illustrated matter giving description of an steel made with malleable iron fellows strongest and lightest wheel in the trade

We build all sizes of both power and pumping mills, general wind mill supplies of all kinds, tank work of every kind a specialty: goods are fully guaranteed.

Will give farmers and others wholesale prices where we have no agents.

Send for our large 72 page illustrated catalogue and mention this paper.

Address all correspondence to
THE STEARNS MANF'G CO
Connersville, Ind., U. S. A.

NOTICE

ALL Orders for wagon hauling of any description will be promptly filled at reasonable rates. Leave orders may be left at Ridgeway's store or at my residence. ... any quantity will be delivered any place.
W. M. LAKE.
April 25, 1891

Ripans Tabules: best liver tonic.

MRS. ELLA G. TIMONEY.

White Oaks Book Store, P. O. Building.

Takes pleasure in announcing to the people of White Oaks and Lincoln County that I am in receipt of a large consignment of School Books from the American Book Co. Parents and Secretaries of School Districts will have their orders very promptly filled at prices fixed by the Territorial School Board.

I also have in stock a fine selection of the newest and choicest editions of Books Novels, Sea Side Libraries, Globe Library. All the prominent Magazines.

Also—Choice and Select Cigars, Foreign and Domestic Toilet Soaps and Perfumeries, Combs, Hair Brushes, Playing Cards by the pack or gross, Albums, Calendar and Alarm Clocks, Slates, Slate Pencils, and a host of Notions too numerous to mention.

Wall Paper a Specialty.

Please give me a call.

White Oaks Lumber and Building Co
Successors to Ed. R. Bonnell—Dealers
Chicago and Native Lumber, Doors, Sash Blinds, Mouldings, & Finishing Lumber

Contractors and Buidlers.
Estimates Furnished on Application.

CALL AT THE
LITTLE CASSINO,
—FOR—
Fine Imported and Native
Wines, Liquors AND Cigars.
GUS. SCHINZING, PROP.

Southwestern Hotel.
WHITE OAKS AVENUE & PLACER ST.
Jno. A. Brothers, Proprietor.
Comfortable rooms, good beds, and the table supplied with the best the market affords

FREE ... ABSOLUTELY FREE OF CHARGE ...

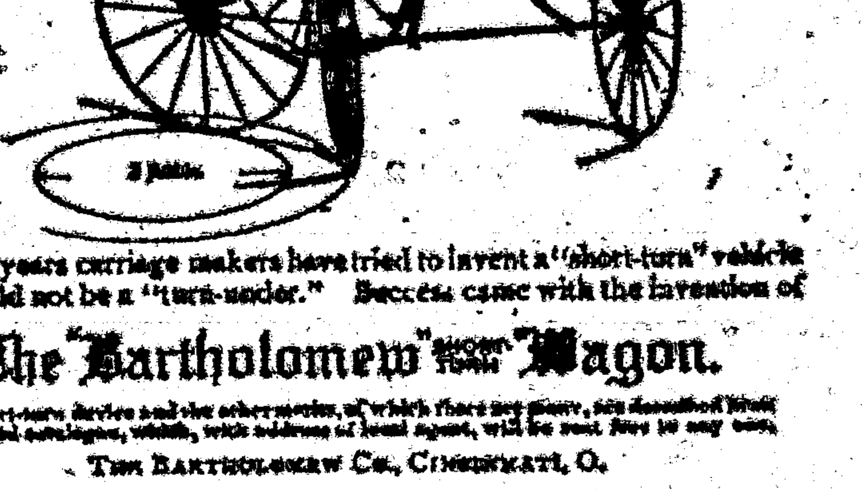

For fifty years carriage makers have tried to invent a "short-turn" vehicle that would not be a "turn-under." Success came with the invention of

The "Bartholomew" Short Turn Wagon.

The Bartholomew Co., Cincinnati, O.

Ripans Tabules cure dyspepsia. Ripans Tabules cure ...